

Safeguard Monitoring Report (Environmental and Social)- Third

Project Number: 50193-003
Semi-annual Monitoring Report
(Reporting Period: January 2022 to June 2022)

April 2023

India: Maharashtra Rural High Voltage Distribution
System Expansion Program

Prepared by the Maharashtra State Electricity Distribution Co. Ltd. (MSEDCL) for
the Asian Development Bank

TABLE OF CONTENTS

| | |
|--|-----------|
| I. INTRODUCTION | 1 |
| A. Brief Project Description..... | 1 |
| B. Project Progress Status and Implementation Schedule | 3 |
| II. COMPLIANCE STATUS | 8 |
| A. Compliance to Safeguards of Program Action Plan | 8 |
| B. Compliance to Statutory Requirements of State and Central Government | 9 |
| C. Compliance to Environmental and Social Covenants from the ADB Loan Agreement | 10 |
| D. Compliance to Safeguards Program Action Plan and Corrective action for Identified Gaps..... | 13 |
| E. Compliance to Environmental Management Plan | 17 |
| III. ENVIRONMENTAL SUPERVISION AND MONITORING RESULTS | 32 |
| A. Environmental Supervision and Environment Training..... | 32 |
| B. Quantitative Environmental Monitoring..... | 33 |
| C. Pollution Control Monitoring | 33 |
| D. Transformer Oil Management Monitoring Summary | 35 |
| E. EHS Management Monitoring Summary | 35 |
| F. Occupational and Community Health and Safety Monitoring | 36 |
| IV. SOCIAL SAFEGUARD MONITORING RESULTS | 38 |
| A. Social Safeguards Training | 38 |
| B. Findings on Land Acquisition and Involuntary Resettlement | 38 |
| B.1 New Agriculture Connections & New HT Line (DLI-4 and DLI-5) | 38 |
| B-2 New/ Augmentation/ Upgrading 33/11kV Substations (DLI-6)..... | 39 |
| C. Findings on Indigenous Peoples | 42 |
| D. Findings on Gender Equality | 44 |
| E. Overall Findings of Social Benefits of the HVDS program..... | 44 |
| V. MEANINGFUL CONSULTATIONS AND GRIEVANCE REDRESS MECHANISM | 45 |
| A. Consultations | 45 |
| B. Grievance Redress Mechanism | 53 |
| VI. CONCLUSIONS AND RECOMMENDATIONS | 55 |

LIST OF TABLES

| | |
|---|----|
| Table 1: Details of Prior Results and DLIs covered under this monitoring period | 3 |
| Table 2: Safeguards Compliance | 8 |
| Table 3: State and National Statutory Requirements | 9 |
| Table 4: Compliance to Loan Agreement..... | 10 |
| Table 5: Compliance to Program Action Plan..... | 13 |
| Table 6: Compliance to the Environment management Plan..... | 18 |
| Table 7: Training Details on Environment | 32 |

| | |
|--|----|
| Table 8: Details on Budget Allocation | 32 |
| Table 9: Site visit Details..... | 32 |
| Table 10: Pollution Control..... | 34 |
| Table 11: Waste Material | 34 |
| Table 12: Waste Management Monitoring Summary..... | 34 |
| Table 13: Transformer Oil Management Monitoring Summary | 35 |
| Table 14: EHS Management Monitoring Summary | 35 |
| Table 15: Occupational and Community Health Monitoring..... | 36 |
| Table 16: Fatality Details | 36 |
| Table 17: Social Safeguards Training Details | 38 |
| Table 18: Monitoring Findings on Substations | 40 |
| Table 19: Summary Land Details on New Substations..... | 42 |
| Table 20: Scheduled Area of Maharashtra..... | 43 |
| Table 21: Summary Details of Consultations | 46 |
| Table 22: Findings of Consultations on Social Issues | 46 |
| Table 23: Details and Findings on Public Consultation on Environmental Issues..... | 51 |

LIST OF FIGURES

Figure 1: District map of Maharashtra

Figure 2: MSEDCL Structure

Figure 3: Project Component locations details of Prior Results covered in each Disbursement

APPENDICES

Appendix 1: MSEDCL Undertakings and ADB Cleared PSSA Circular

Appendix 2: Sample Contractor Electrical Licenses, Labour License, Worker Provident Fund Scheme and Labour Insurances

Appendix 3: Sample Work Progress Report

Appendix 4: Records of Public Consultations

Appendix-5: Photographic Record of Public Consultation / Consultation with private land owner

Appendix-6: Attendance Sheet of Public Consultation

Appendix-7: Social Audit of Government and Privately Owned Sub-Stations

Appendix-8: MSEDCL advertisement for Private Land

Appendix-9: Land Papers and Sale Deed Possession of Substation Land (Private)

Appendix-10: Land Papers and Sale Deed Possession of Substation Land (Government)

Appendix11: Records of Trainings and Capacity Building Activities

Appendix 12: Grievance Redress Mechanism

Appendix 13: Incident/ Accident Records

Appendix 14: Occupational Health and Safety Plan

Appendix 15: Community Health and Safety Plan

Appendix 16: Monitoring and Supervision Photographs

ABBREVIATIONS AND ACRONYMS

| | | |
|--------|---|---|
| ADB | - | Asian Development Bank |
| DEA | - | Department of Economic Affairs |
| DLI | - | Disbursement -Linked Indicator |
| FY | - | Fiscal Year |
| EIA | - | Environmental Impact Assessment |
| HVDS | - | High Voltage Distribution System Project |
| IP | - | Indigenous Peoples |
| IR | - | Involuntary Resettlement |
| IVA | - | Independent Verification Agent |
| MoEFCC | - | Ministry of Environment, Forest and Climate Change |
| MSEDCL | - | Maharashtra State Electricity Distribution Co. Ltd. |
| NP | - | National Park |
| PA | - | Protected Area |
| PSSA | - | Program Safeguard System Assessment |
| RBL | - | Result Based Lending |
| SEIAA | - | State Environment Impact Assessment Authority |
| SPS | - | Safeguard Policy Statement |
| ST | - | Scheduled Tribe |

EXECUTIVE SUMMARY

1. The State Government of Maharashtra sought ADB funding to support High Voltage Distribution System (HVDS) in rural areas for agriculture supply. The loan was signed on 19 October 2020 (Loan 3917-IND) and it became effective on 11 December 2020. The Program is financing a portion of distribution planning development for Maharashtra using the results-based lending (RBL) modality of ADB. This monitoring report has been prepared for loan disbursements for project components under Disbursement Link Indicators (DLIs) 4, 5 and 6 for period between 01 January 2022 and 30 June 2022. The summary of project activities and monitoring indicators are given in below Table.

Summary Project Activities

| Project Name | | | | | | | | | |
|--|--|-----|---|-------|----|-------|----|-------|----|
| Executing Agency | Energy Department, Government of Maharashtra, Maharashtra State Electricity Distribution Company Limited | | | | | | | | |
| Implementing Agency | Maharashtra State Electricity Distribution Company Limited | | | | | | | | |
| Safeguards Categorization | Environment- Category "B" Involuntary Resettlement- Category "B" Indigenous Peoples – Category "C" | | | | | | | | |
| Safeguards Documentation | PSSA | | | | | | | | |
| Project Stage Obtained | O&M | | | | | | | | |
| Detailed Design Required Post-Approval | No | | | | | | | | |
| Contract(s) Awarded | Yes | | | | | | | | |
| Bidding Document(s) Include EMP Cleared by ADB | EMP as in ADB Cleared PSSA has been made a part of All existing Contracts of HVDS vide MSEDCLs Circular no. 2180 dated 28.01.2022) Circular Attached as Appendix-1 | | | | | | | | |
| Contract(s) Awarded Include EMP Cleared by ADB | EMP as in ADB Cleared PSSA has been made a part of All existing Contracts of HVDS vide MSEDCLs Circular no. 2180 dated 28.01.2022) Circular Attached as Appendix-1 | | | | | | | | |
| National Environment, Health and Safety Clearance(s) Obtained | NA | | | | | | | | |
| Contractor(s) Given Access to Site | Yes. | | | | | | | | |
| Construction Progress (%) | <table border="1" style="width: 100%; text-align: center;"> <thead> <tr> <th>DLI</th> <th>Percentage work completed till June 2022</th> </tr> </thead> <tbody> <tr> <td>DLI-4</td> <td>69</td> </tr> <tr> <td>DLI-5</td> <td>46</td> </tr> <tr> <td>DLI-6</td> <td>45</td> </tr> </tbody> </table> | DLI | Percentage work completed till June 2022 | DLI-4 | 69 | DLI-5 | 46 | DLI-6 | 45 |
| DLI | Percentage work completed till June 2022 | | | | | | | | |
| DLI-4 | 69 | | | | | | | | |
| DLI-5 | 46 | | | | | | | | |
| DLI-6 | 45 | | | | | | | | |
| Unanticipated Impacts including Change of Scope or Design | No | | | | | | | | |
| Number of Site Inspections and Audits Undertaken by Environment Safeguards Staff in Reporting Period | 12 substations, HT lines and agricultural DTR | | | | | | | | |
| Corrective Action Required from Previous Reporting Period | Yes | | | | | | | | |

| | |
|---|---|
| Outstanding Corrective Action this Reporting Period | No |
| Non-Compliances Recorded this Reporting Period | No |
| Corrective Action Required | No |
| Number of Health and Safety Incidents | Nil |
| GRM Functional | Yes MSEDCL has a grievance redressal mechanism in place for all grievances related to consumers. A dedicated Internal grievance redressal Cell (IGRC) is formed at every Circle office situated at district level and a dedicated Central grievance redressal forum (CGRF) formed at every Zone office. The IGRF is headed by Executive Engineer (Administration) of respective circle and other members. Whereas the Chairperson of CGRF is appointed by the Electricity Regulatory authority of the state (i.e MERC in case of Maharashtra). |
| Number of Unresolved Grievances from Prior Reporting Period | No grievances received during prior reporting period. |
| Number of Grievances Received in Reporting Period | No grievance has been received related to the HVDS project. |
| Number of Grievances Resolved this Reporting Period | No grievance has been received related to the HVDS project. |
| Number of Grievances Still Outstanding | No grievance has been received related to the HVDS project. |
| Number of Grievances referred to Court of Law | No grievance has been received related to the HVDS project |
| Number of Grievances referred to the Accountability Mechanism | No grievance has been received related to the HVDS project |

I. INTRODUCTION

A. Brief Project Description

1. The State Government of Maharashtra sought ADB funding to support High Voltage Distribution System (HVDS) in rural areas for agriculture supply. Adoption of HVDS is an alternative approach that extends the distribution system at higher distribution voltages (11 kV) to the consumer doorstep coupled with lower capacity distribution transformers that can be used for 1- 2 connections. The Program is financing a portion of distribution planning development for Maharashtra state using the results-based lending (RBL) modality of ADB.

2. The ADB loan of \$346 million is supporting HVDS related investments in rural areas of the state of Maharashtra for supply to agriculture consumers. The final outcome will be access to reliable, efficient and sustainable power supply for agriculture usage in rural Maharashtra improved. The Program aims to connect about 156,000 new agriculture consumers on HVDS between 2019-2021 and requires about (i) 132,600 new distribution transformers; (ii) 46,800 km. of HT connections to distribution transformers; and (iii) establishment of 121 new 33/11 kV distribution sub-stations and related 11 kV feeders for upstream strengthening. These interventions are across the state in the regions of Vidharbha, Marathwada, Konkan, western Maharashtra and northern Maharashtra.

Figure 1: District map of Maharashtra

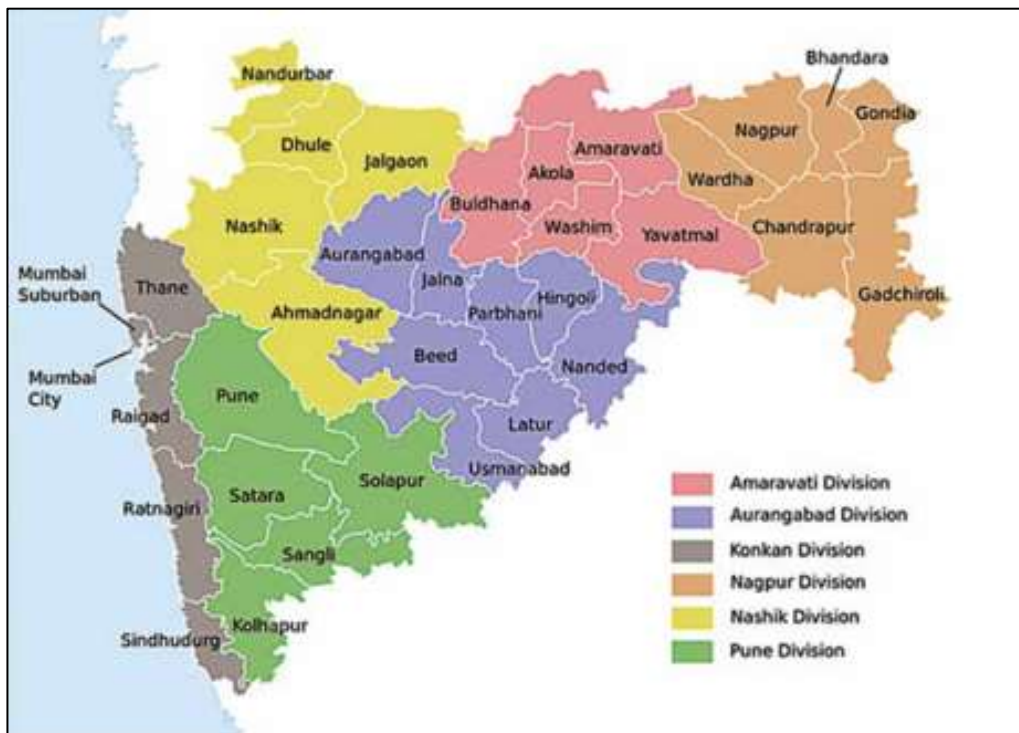

Source: Government of Maharashtra

3. The program is extending power supply to the agriculture consumers. All connections are voluntary as investment cost (approximately U\$3,800/household) is born by MSEDCL without any contribution from farmers, and electricity bill is also subsidized (approximately Rs. 4/kWh) by the government. Also, the system is not provided to each household in the region but only households who have the need for better reliable electricity connection for irrigation voluntarily apply for the program. The program will bring following benefits to the farmers.

- (i) dedicated distribution transformer facility to the consumer;
- (ii) reliable and stable power with proper voltage;
- (iii) sense of ownership to take responsibility of distribution transformer (DT) among consumers; and
- (iv) reduction in failure of farmer's electrical pumps.

4. **Project Categorisation.** As per the Program Safeguards System Assessment (PSSA), the implementation of the project does not involve activities that are having significant irreversible, diverse, or unprecedented adverse environmental and social impacts and hence, as per the ADB's SPS 2009, the environmental classification for the project is 'Category B'. the involuntary resettlement category is "B" and Indigenous Peoples Category is "C".

5. **Project Implementation Arrangement.** The executing agencies of the program is the Energy Department of Maharashtra; and MSEDCL. MSEDCL has multi layered institutional arrangements with a huge network of operation all over Maharashtra. The MSEDCL organizational structure has 4 regional divisions, 16 zonal offices, 44 circles, 140 divisions, 663 sub-divisions, and 3228 section offices. Overall planning and execution of projects is being done by the corporate office in Mumbai and at regional level, it is undertaken by the regional director offices. The zonal offices are responsible for the construction and operation of substations and distribution lines. Each zonal office contains circle offices that oversee constructing distribution lines and operating substations, and distribution lines. Each circle contains divisions and subdivisions that oversee customer services, including the maintenance of distribution lines within districts. Section offices oversee maintenance of distribution lines at village levels. The overall institutional set of MSEDCL is depicted in the figure-2 below.

Figure 2: MSEDCL Structure

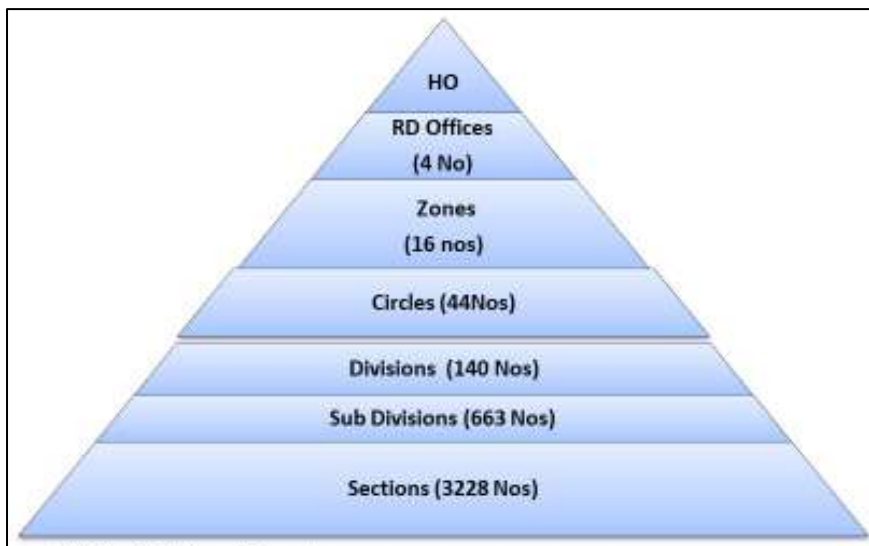

6. As a decentralized operation, MSEDCL has two staff at its headquarters (HQ) and two staff in its division offices dedicated with added safeguards (environment and land acquisition) responsibilities. At HQ, the civil department oversees the resettlement and the training and safety department oversees the environment in MSEDCL. Staffs of civil department (headed by the chief engineer) at HQ are responsible for policy matters, while divisional office staffs are responsible for implementation. At MSEDCL HQ, the training and safety department (headed by chief general manager and supported other full-time staff) handle environmental, health and safety issues all over the state. Each division office has

two staff members who oversee the implementation of health, safety, and environmental policies and can handle the safeguards screening and activity selection in terms of safeguards. Some divisions have one to three safety officers who monitor health and safety aspects. The HQ staff are qualified engineers with environmental, health and safety trainings.

7. Since 2005, MSEDCL has implemented many distribution line projects funded by multilateral agencies. While MSEDCL headquarters has accumulated knowledge of and experience in handling environmental and social safeguards issues, the implementation of environmental and social safeguards measures remains low at the circle level and division levels. To enhance capacity, MSEDCL staff attends training sessions (including training on safeguards) provided by the Training and Safety Department of the MSEDCL Corporate Office. The Training and Safety Department has also formulated safety guidelines and a manual for its operation. All staff are entitled to select and attend training sessions every year. In addition, several MSEDCL staff have been enhancing their understanding of social and environmental safeguards by participating in external training conducted by donor agencies. ADB TA consultants had conducted dedicated training on Environmental and Social Safeguards requirements for ADB Projects for this RBL project in March 2020. This training sessions were attended by ADB INRM officials and MSEDCL officials from all levels.

B. Project Progress Status and Implementation Schedule

8. The loan was signed on 19 October 2020 (Loan 3917-IND) and it became effective on 11 December 2020. The Program is financing a portion of distribution planning development for Maharashtra using the results-based lending (RBL) modality of ADB.

9. This monitoring report has been prepared for loan disbursements for project components under Disbursement Link Indicators (DLIs) 4, 5 and 6 for disbursement requests made between 01 January 2022 and 30 June 2022. The details of the prior results and DLIs included in this disbursement are presented in Table 1 and details of each component is presented in subsequent sections. The components under each disbursement are consistent with the Independent Verification Agent (IVA) Report prepared by independent agency for the MSEDCL.

Table 1: Details of Prior Results and DLIs covered under this monitoring period

| Project Components Covered | Percent Completed | Remarks |
|--|-------------------|--|
| DLI-4: New AG Consumers - 15596 Nos. DLI-5: HT Line - 9871.575 km DLI-6: New/Additional Power Transformers - 12 Nos. | 100% | Project components/ activities are verified by independent verification agency and documented in IVR report for each loan disbursement |

Source: MSEDCL

Figure 1: Project Component locations details of Prior Results covered in this Disbursement

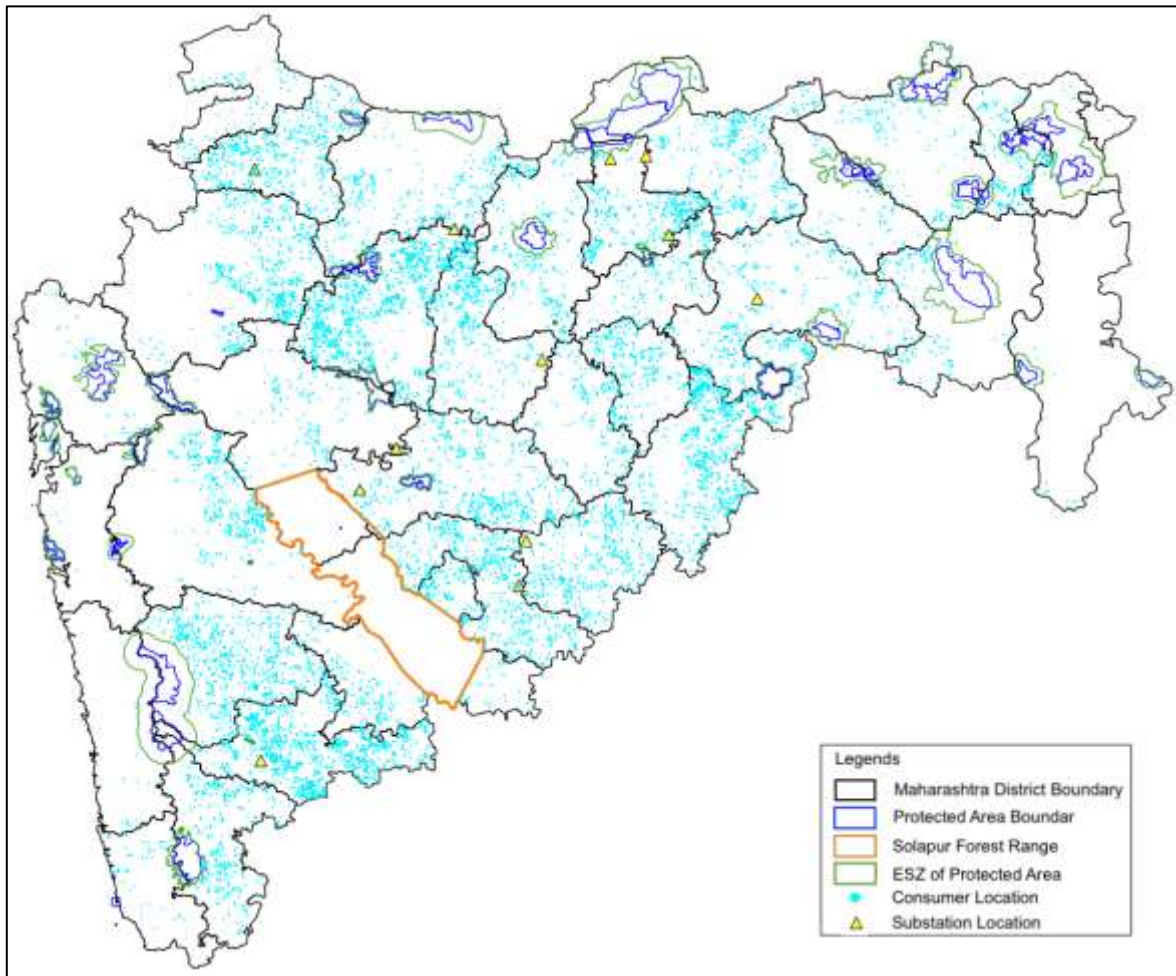

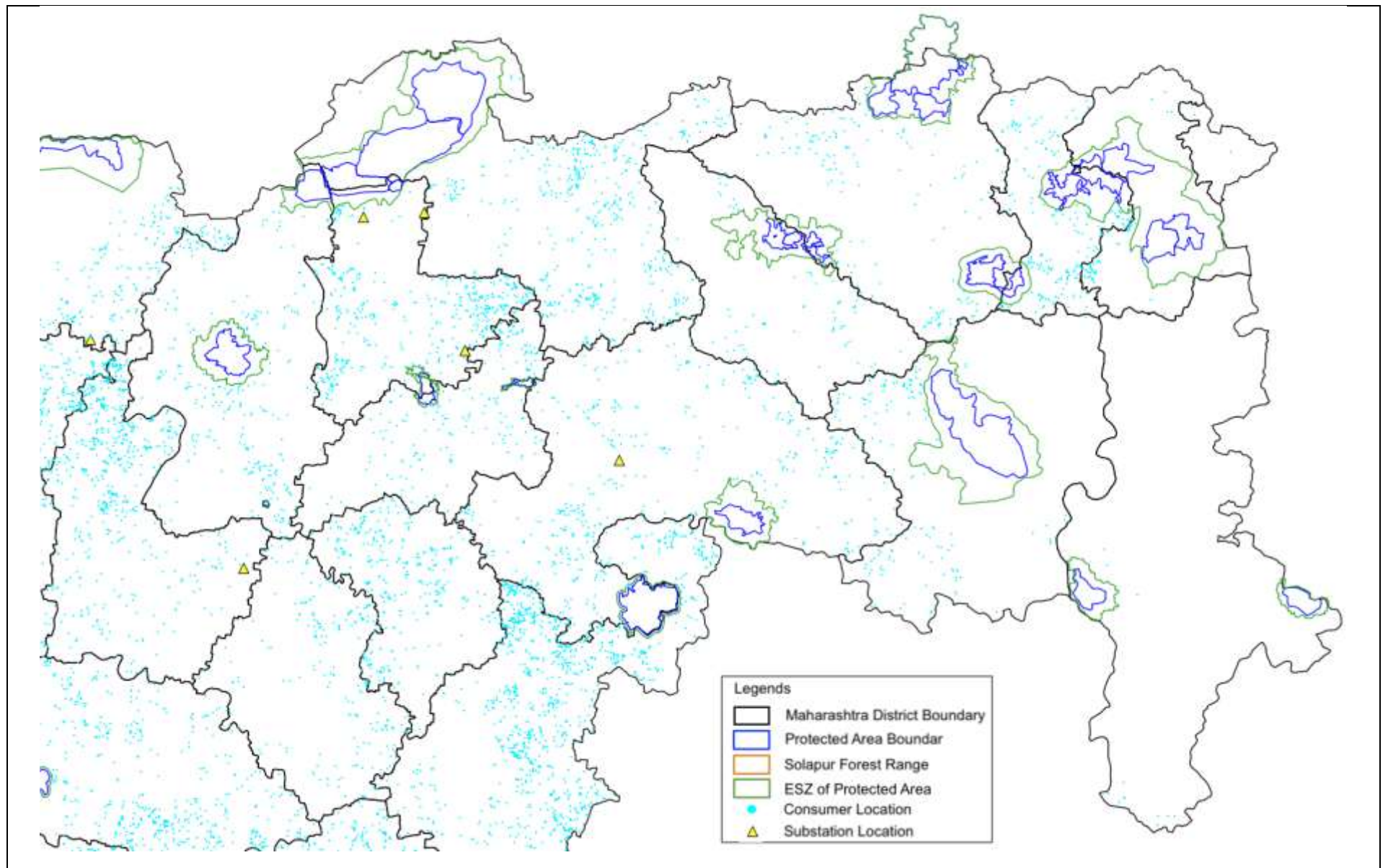

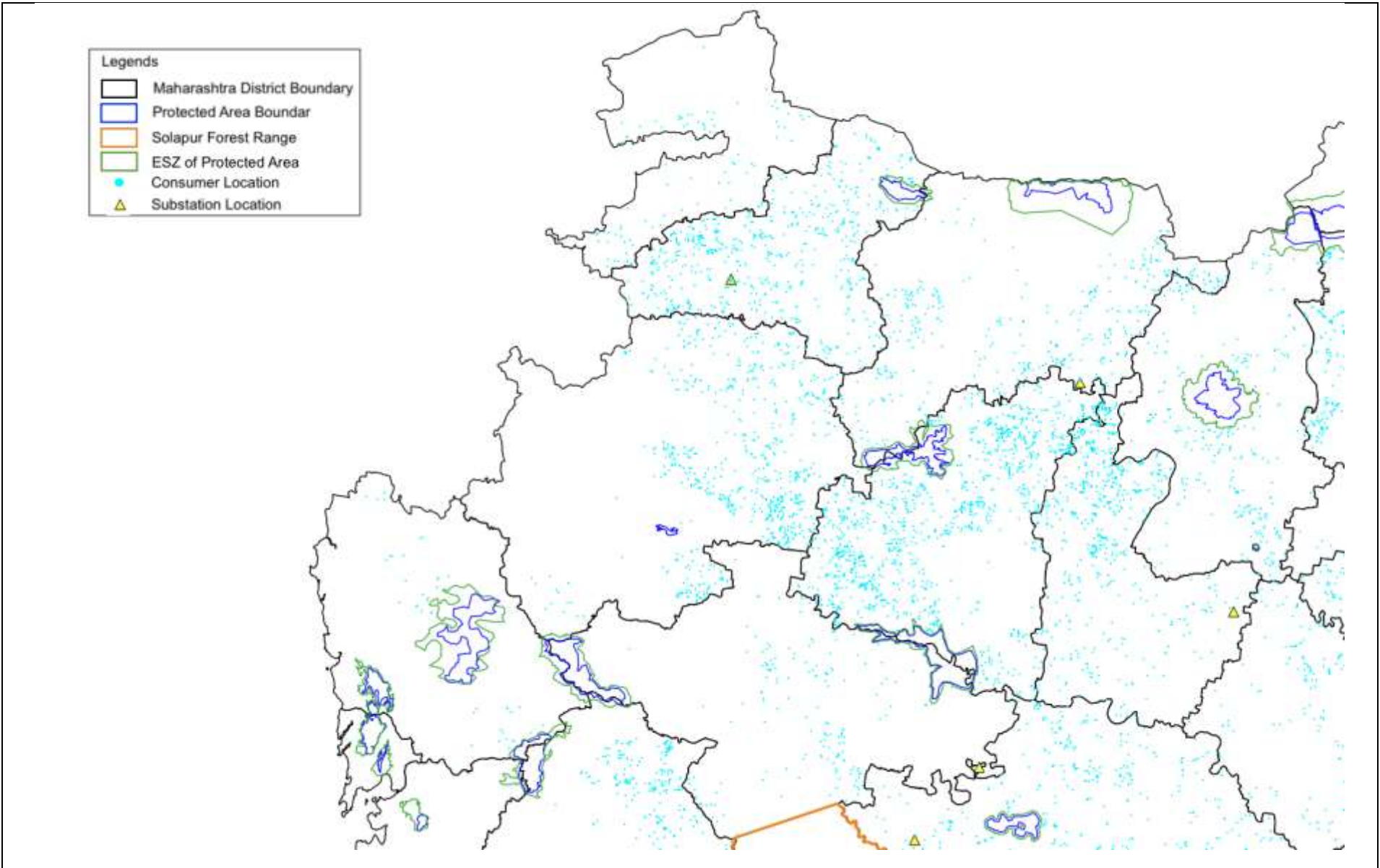

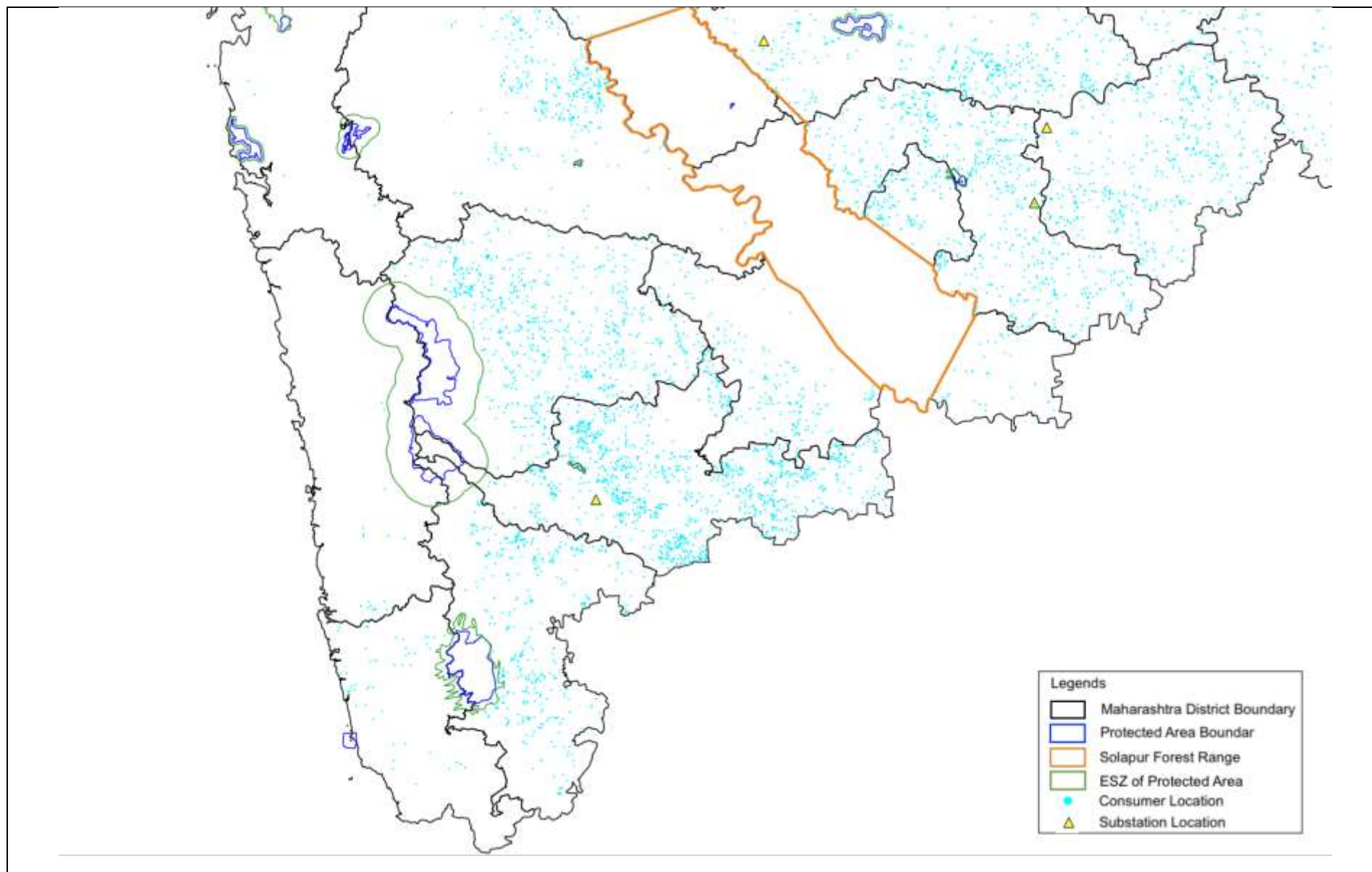

II. COMPLIANCE STATUS

A. Compliance to Safeguards of Program Action Plan

10. Details on the compliance status of safeguards per program action plan is provided in Table 2.

Table 2: Safeguards Compliance

| Sl. No. | Safeguards Requirement | Compliance Status | Remarks |
|---------|--|-------------------|---|
| 1 | Safeguard focal points recruited to work with assigned division engineers to implement environment and social management system and the safeguard program action plan. | Complied | Safeguard focal point has been appointed at Head Office to guide implementation of ESMS of program. |
| 2 | Ensure safeguard screenings are completed and selected sub-projects assessed prior to finalization of sites. | Complied | Safeguards screening of sub-projects is followed as part of site selection. |
| 3 | Ensure due diligence for sub-projects with impacts and risks and ensure environment management plans are part of the bidding documents and contracts. | Complied | Complied (PSSA cleared EMP has been made a part of all existing contracts of HVDS vide MSEDCL's Circular no. 2180 dated 28.01.2022). Circular Attached as Appendix-1. |
| 4 | Prepare and implement adequate pollution control measures and a waste management plan for 33/11 kV sub-stations. | Complied | Site selection away from sensitive receptors and implementation of measures to control environment pollution. |
| 5 | Enhance plans for management of occupational health and safety risks during construction and community health and safety risks during operation. | Complied | OHS and CHS plans have been prepared and adopted. |
| 6 | Follow the guidelines for voluntary donation and direct purchase in the event private land acquisition is required; ensure meaningful consultations are conducted with the affected people and stakeholders, which ensures participation of women and vulnerable groups. | Complied | Land acquisition is done following guidelines for voluntary donation or negotiated rate with landowner for private land. Public consultation held for sub-stations location identification and selection. |
| 7 | Apply the existing MSEDCL Grievance Redress Mechanism for the program in consideration of environmental and resettlement aspects. | Complied | Existing Grievance Redress Mechanism of MSEDCL is followed for the program. |
| 8 | Periodically evaluate and ensure the adequacy of the budget for program safeguard implementation. | Complied | The budget for safeguards implementation is included in project cost. |

| Sl. No. | Safeguards Requirement | Compliance Status | Remarks |
|---------|--|-------------------|---|
| 9 | Prepare and submit semi-annual safeguards monitoring reports to ADB. | Complied | This is 2 nd Semi-annual safeguards monitoring report. |
| 10 | If non-compliance with the proposed mitigation measures is identified, propose corrective actions and submit these to ADB for review and implementation. | Complied | Corrective actions for identified non-compliances are complied. |
| 11 | Hold periodic training exercises to build awareness and capacity of MSDECL staff to assess and respond to potential safeguards impacts. | Complied | Trainings were carried out 12 centers throughout this reporting period. Details of training is given in appendix 11 |

B. Compliance to Statutory Requirements of State and Central Government

11. Details on the statutory requirements per national and state regulations is provided in Table 3.

Table 3: State and National Statutory Requirements

| Sl. No. | Statutory Requirement | Applicability/Compliance Status | Remarks |
|---------|-------------------------|---------------------------------|--|
| 1 | Environment Clearance | Not required | EC is applicable as per EIA notification 2006 and its subsequent notifications. |
| 2 | Forest Clearance | Not required | Project Components are not located in any forest areas. |
| 3 | Wildlife Clearance | Not required | The project components are not located in any of the protected areas. No project activities are located in ESZ of GIB sanctuary. No critically endangered wildlife or bird species has been observed during the field visits neither it has been reported during consultations in the field. |
| 4 | Tree Cutting Permission | Not required | Tree cutting was avoided as much as possible for all project components. Alternative routes/sites were selected where avoidance was not possible. Trimming was carried out for DLI 4 and DLI 5 components. No tree cutting for DLI 6. Wherever required, all cutting/trimming of trees were carried out after obtaining requisite permissions. |
| 5 | Consent from Landowners | Obtained | Land purchase/ leased/ transfer documents are available for all new substations. |

| Sl. No. | Statutory Requirement | Applicability/Compliance Status | Remarks |
|---------|---|---------------------------------|--|
| 6 | License to electrical Contractor ¹ | Obtained | Contracts were awarded to licensed contractors only. Sample electrical licenses are provided in Appendix 2 |
| 7 | Labour License | Obtained | Labour Licenses were obtained. |
| 8 | Permission for Ground Water Withdrawal | Obtained | Permission from central ground water authority obtained for extracting ground water for commercial purposes. |

C. Compliance to Environmental and Social Covenants from the ADB Loan Agreement

12. Details on the compliance per loan agreement is provided in Table 4.

Table 4: Compliance to Loan Agreement

| Sl. No. | Loan Agreement Reference | Environmental Compliance Requirements | Compliance Status | Remarks |
|---------------------------------|---|--|-------------------|---|
| Environmental Safeguards | | | | |
| 1 | Schedule 4. under Environmental and Social Safeguards (para 10) | The Borrower shall ensure or cause the EA to ensure that all Program Actions in the area of environmental and social safeguards are implemented in a timely and efficient manner | Yes | All Program Actions in the area of environmental and social safeguards will be implemented in a timely and efficient manner for all future works. |
| 2 | Schedule 4. under Safeguards Environment (para 11) | The Borrower shall ensure, or cause the EA to ensure, that no construction or rehabilitation works under the Program involve environmental impacts that may be classified as category A under the SPS. Prior to commencing any construction or rehabilitation works under the Program, the Borrower shall conduct, or cause the EA to conduct, a screening to ensure that any works that may be classified as category A | Yes | For all project activities, screening and due diligence was carried out as per PSSA requirements. None of the project activities categorized as category A as per ADB's SPS 2009 are considered under this HVDS result based lending program in Maharashtra state of India. |

¹ Electrical contractor license is an acceptance to work at certain level of voltage (voltages equal to or higher than 11KV)

| Sl. No. | Loan Agreement Reference | Environmental Compliance Requirements | Compliance Status | Remarks |
|--------------------------|--|---|-------------------|--|
| | | for environment impacts within the meaning of SPS are excluded from the Program. | | |
| 3 | Schedule 4. under Safeguards Environment (para 11) | The Borrower shall ensure, or cause the EA to ensure, that the preparation, design, construction, implementation, operation and decommissioning of all activities under the Program comply with (i) all applicable laws, regulations and guidelines of the Borrower and the State relating to environment, health and safety; (ii) the Environmental Safeguards; and (iii) all measures and requirements, including monitoring requirements set forth in the Program Action Plan. | Yes | All project activities have been carried out as per all applicable laws, regulations and guidelines. EMP and health and safety plans prepared. All measures and requirements, including monitoring requirements set forth in the Program Action Plan was practised. |
| Social Safeguards | | | | |
| 4 | Schedule 4. under Safeguards Social (para 12) | The Borrower shall ensure, or cause the EA to ensure, that the preparation, design, construction, implementation, operation and decommissioning of all activities under the Program comply with (a) all applicable laws and regulations of the Borrower and the State relating to resettlement; (b) Involuntary Resettlement Safeguards; and (c) all measures and requirements, including monitoring requirements set forth in the Program Action Plan. | Yes | All project activities have been carried out as per all applicable national and state laws, regulations and guidelines and also the best practice of MSEDCL related to land purchase for substations and HT line construction. There is no involuntary resettlement in the project components as covered in this monitoring period. All the requirements in the program action plan has been followed. |
| 5 | Schedule 4. under Safeguards Social (para 13) | The Borrower shall ensure or cause the EA to ensure that the Program does not involve any indigenous people risks or impacts within the meaning of the | Yes | The program and activities covered under the monitoring period, does not involve any risk or impacts within the meaning of the SPS. All |

| Sl. No. | Loan Agreement Reference | Environmental Compliance Requirements | Compliance Status | Remarks |
|-----------------------------------|--|--|-------------------|--|
| | | SPS. If due to unforeseen circumstances, the Program involves any such impacts, the Borrower shall ensure or cause the EA to ensure that the Program complies with (a) all applicable laws and regulations of the Borrower and State relating to indigenous peoples; (b) Indigenous Peoples Safeguards; and (c) all measures and requirements, including monitoring requirements set forth in the Program Action Plan. | | the activities were voluntary in nature. Even though, there were some scheduled tribe consumers, however, they were voluntary and became the beneficiaries by their own demand. all measures and requirements, including monitoring requirements set forth in the Program Action Plan has been followed. |
| Gender and Social Equality | | | | |
| 6 | Schedule 4. under Gender and Social Equality (para 14) | The Borrower shall ensure, or cause the EA to ensure, that all Program Actions in the area of gender equality and social inclusion are implemented in a timely and efficient manner. | Yes | The program activities does not affect any women. Consultations were carried out with participation of women. The training provided to MSEDCL engineers included substantial women participation. |

D. Compliance to Safeguards Program Action Plan and Corrective action for Identified Gaps

13. Details on the compliance per program action and corrective action is provided in Table 5.

Table 5: Compliance to Program Action Plan

| Item | Proposed Actions | Indicators | Compliance | Corrective Actions in case of Partial or Non-Compliance |
|------------------------------|--|--|--|---|
| Environmental Actions | | | | |
| 1. | Ensure implementation of ESMS ² with a secured budget | 1. Activities are screened and selected as per the selection criteria | Yes; All project components/ activities are screened and categorized as per Screening and Categorization forms and checklists provided in PSSA. Screening and Categorization report is submitted prior to each loan disbursement. | |
| | | 2. For activities with impacts and risks, due diligence undertaken using the template in the PSSA and the results submitted to ADB through SSMR. | Yes; For all project components/ activities, due diligence was undertaken using template given in PSSA and report submitted prior to each loan disbursement. | |
| | | 3. An EMP is included in the bidding document and contracts, is adequate to mitigate relevant risks, and is implemented as planned. | Yes; EMP included in bidding document for contractors | |
| | | 4. Implementation of the ESMS and mitigation measures monitored and reported to ADB through the SSMR. | Yes; Semi-annual monitoring report prepared and submitted as per latest template shared by ADB. | |
| | | 5. If noncompliance is identified, corrective actions shall be proposed to ADB for review, and implemented | No; Corrective actions proposed and are in place. | |
| | | 6. Adequate budget included in the project cost. | Yes; | |

² The screening checklist, due diligence template, generic EMP and monitoring template are developed as an environmental management system for this RBL Program.

| Item | Proposed Actions | Indicators | Compliance | Corrective Actions in case of Partial or Non-Compliance |
|------|--------------------------------------|--|--|---|
| | | | EMP included in all contracts with EMP budget and made part of project cost. | |
| 2. | Improve the environmental management | 1. EMP implemented. | Yes; (PSSA cleared EMP has been made a part of all existing contracts of HVDS vide MSEDCL's Circular no. 2180 dated 28.01.2022). Circular Attached as Appendix-1. | . |
| | | 2. Drainage system developed with impervious surface and drains; impermeable surfaces are 110% bunded for catching spills or leaks of fuel, oil, chemicals, and liquid wastes. | Complied All the transformers used in HVDS are sealed type 5 MVA capacity transformers with bucholz arrangement hence bunding is not a requirement in this project. | |
| | | 3. Dust managed by sprinkling water. | Yes; Very less dust generated during construction and emission controlled by sprinkling water on roads | |
| | | 4. Noise managed by limiting working hours in daytime. | Yes; Working hours were limited to daytime only i.e. 09:00 AM to 06:00 PM | |
| | | 5. Waste managed by qualified collector. | Yes; All waste generated was taken to storage facility of MSEDCL/contractor | |
| | | 6. Transformer oil treated and disposed of at licensed hazardous waste disposal facilities, and the process fully recorded. | Yes; Transformer oil and other hazardous waste was managed through approved licensed vendor | |
| | | 7. Vegetation recovering and replanting measure prepared and implemented. | Yes; All sites were restored to original after completion of work. No disturbance to ecology. | |

| Item | Proposed Actions | Indicators | Compliance | Corrective Actions in case of Partial or Non-Compliance |
|-----------------------|---|--|--|---|
| Social Actions | | | | |
| 1 | Ensure implementation of environmental and social management system (ESMS) with secured budget Screen the Project to identify the potential impact on involuntary resettlement and indigenous peoples and to avoid the sensitive and category 'A' projects | 1. Program activities are screened and selected in accordance with selection criteria specified in the ESMS | Yes: All program activities are screened periodically prior to each disbursement and all the selection criteria as mentioned in the PSSA were met. | |
| | | 2. For program activities with resettlement impacts, due diligence undertaken using checklist and the result submitted to ADB | Yes: There is no such involuntary resettlement involved in the program activities covered in this monitoring period. However, there were some private land which was procured through direct purchase and donation through negotiation for which due-diligence has been prepared for each of such category. | |
| | | 3. Implementation of ESMS and mitigation measures monitored and reported to ADB through the quarterly progress report (QPR). Safeguards monitoring template is provided in (Appendix-5). | Yes: This is the first monitoring report and the same is submitted to ADB. | |
| | | 4. if non-compliance with the proposed mitigation measures is identified, corrective actions shall be proposed to ADB for review and implemented. | Yes: No such non-compliance found except some record keeping activities of the consultations | |
| | | 5. Adequate budget secured in the project cost | Yes: MSEDCL allotted budget and human resource for land purchase other activities | |
| 2 | Procure land for substations and lines through donation and/or negotiated | 1. In case of lines and transformers installation land donation, a written agreement is obtained through the forms for consent has been developed (Appendix-9) to be used by MSEDCL. | Yes: Land donation has been reported in one of the substations land for which sale deed has been made and annexed to the monitoring report. | |

| Item | Proposed Actions | Indicators | Compliance | Corrective Actions in case of Partial or Non-Compliance |
|------------------------|---|---|---|---|
| | settlement with proper compensation | <p>2. In case of direct purchase through negotiated settlement, MSEDCL will adopt the following:</p> <ul style="list-style-type: none"> • Consent on owner's willingness to sell the land given after meaning consultation • Transparent negotiation undertaken to decide the rate for land based on the fair market rate • Transactions verified by a third party (i.e. Revenue office) • Compensation provided before any physical and economical displacement • Failure of negotiation shall not lead to expropriation All the above to be recorded and reported to ADB <p>3. Compensation on tree and crop losses due to installation of lines paid simultaneously during construction in a phased manner.</p> | <p>Land purchase has been reported in one substations land for which sale deed has been made and annexed to the monitoring report.</p> <p>As such, there is no record of third-party verification, however, the monitoring consultants conducted consultations with participation from the land owners and recorded the satisfaction of landowners regarding the rate as negotiated.</p> <p>All the compensation was paid prior to taking the possession of land.</p> <p>There was no failure of negotiation and hence, expropriation does not arise.</p> <p>There is no record of loss of crops or trees for which compensation was to be paid because there was no need as such</p> | |
| General Actions | | | | |
| 1. | Meaningful consultation with affected people | <p>1. Meaningful consultations carried out with the affected people and community that ensure participation of women and vulnerable groups.</p> <p>2. Consultation planned and recorded at subdivision level.</p> | <p>Yes; Meaningful consultations were carried out periodically with participation from women and vulnerable groups</p> <p>Yes Consultations were carried out mostly at new substations and associated HT lines area</p> | |
| 2. | Strengthen the capacity of the MSEDCL's program | 1. Safeguard orientation provided to MSEDCL's program staff. | Yes Safeguard orientation was provided on 12 th and 13 th of March 2020. | |

| Item | Proposed Actions | Indicators | Compliance | Corrective Actions in case of Partial or Non-Compliance |
|------|--|---|--|---|
| | staff in terms of safeguards | | On 12th March the training was conducted at MSEDCL's Regional Training Centre, Eklahare, Nashik. On 13th March, field training was conducted for participants regarding screening, due diligence and EMP implementation practices. | |
| | | 2. A social specialist and an environmental specialist engaged. | Yes; Social and Environment Specialist is engaged. | |
| | | 3. Qualified and experienced safeguards focal persons join the program management unit at headquarters and engineers at division level are assigned to implement the ESMS and SPAP. | Yes Qualified and experienced safeguards focal persons appointed at Headquarter and division level and field levels to implement the ESMS and SPAP | |
| 3. | Monitor and ensure the implementation of the safeguard program action plan | Implementation of the safeguard program action plan monitored, documented, and reported to ADB regularly through SSMR | Yes; Safeguard program action plan monitored, documented, and reported to ADB regularly through SSMR | |
| 4. | Implement GRM | Complaints properly recorded with responses made in a timely manner. | Yes; Although no complaints were received, there are complaints register mechanism set up at each substation level. | |

E. Compliance to Environmental Management Plan

14. Details on the compliance per environment management plan is provided in Table 6.

Table 6: Compliance to the Environment management Plan

| Environmental Impact | Mitigating Measures | Compliance attained (Yes, No, Partial) | Comment/ Reasons for Partial or Non-Compliance | Corrective Actions in case of Partial or Non-Compliance |
|--|--|---|--|---|
| A. DESIGN AND PRE-CONSTRUCTION PHASE | | | | |
| Release of toxic pollutants, chemicals and gases in receptors (air, water, land) from transformers and equipment | <ul style="list-style-type: none"> PCBs will not be used in transformers and other project facilities or equipment. Processes, equipment and systems not to use chlorofluorocarbons (CFCs), including halon, and their use, if any, in exiting processes and systems should be phased out and to be disposed of in a manner consistent with the requirements of Government of India. | <p>Yes</p> <p>All transformers are PCB free and do not use CFCs.</p> | Not Applicable | None |
| Interference with other utilities and traffic due to Design and Layout of equipment | <ul style="list-style-type: none"> Obtain necessary clearances from other utilities that could be affected by the project | <p>Yes</p> <p>Necessary clearances were obtained Ground water exploration permissions taken No interference with utilities were encountered.</p> | Not Applicable | None |
| Land Acquisition and resettlement/Loss of agricultural productivity | <ul style="list-style-type: none"> Alignment designed to be within road reserves, and as much as possible will avoid the need to remove trees Loss of fruit-bearing trees that have economic values shall be compensated in accordance with national requirements | <p>Yes</p> <p>Maximum length of the lines lies within ROW of existing roads Tree cutting was not carried out. No fruit bearing trees encountered along the alignments</p> | Not Applicable | None |

| Environmental Impact | Mitigating Measures | Compliance attained (Yes, No, Partial) | Comment/ Reasons for Partial or Non-Compliance | Corrective Actions in case of Partial or Non-Compliance |
|---|---|---|--|---|
| Loss of agricultural land, temporary disruption of farming activities, damage to crops, bunds, canals and drains. | <ul style="list-style-type: none"> Carefully select the line route to minimize impacts on property and to avoid structures such as bunds, canals and drainage. Schedule the installation of the poles during the dry season. | <p>Yes</p> <p>Routes were selected to avoid impacts on structures. Water structures were avoided.</p> <p>All installations were carried out at times when there were no crops in the fields.</p> | Not Applicable | None |
| Cutting of trees and other vegetation | <ul style="list-style-type: none"> Consult with the owner of the affected trees and vegetation. Provide a justified compensation rate for affected trees and vegetation with economic value according to national norms. | <p>Yes</p> <p>Tree cutting was avoided and wherever required, it was done after necessary permission from the owner.</p> <p>Tree trimming was carried out after permission/consent wherever necessary</p> | Not Applicable | None |
| Encroachment into ecologically sensitive areas | <ul style="list-style-type: none"> Power lines will be routed primarily along existing road reserves and as much as possible avoid the need to remove trees. Consult with relevant stakeholders and authorities responsible for managing the areas and implement any special design requirements imposed by those responsible authorities | <p>Yes</p> <p>The project components are not located in any of the ecologically sensitive areas. The project component locations are given in figure 3 above.</p> <p>Maximum length of the lines and associated poles lies within ROW of existing roads and stakeholders were</p> | Not Applicable | None |

| Environmental Impact | Mitigating Measures | Compliance attained (Yes, No, Partial) | Comment/ Reasons for Partial or Non-Compliance | Corrective Actions in case of Partial or Non-Compliance |
|--|---|---|--|---|
| | | consulted prior to finalization of route alignment. | | |
| Impact on aesthetics / Loss of original landscape beauty | <ul style="list-style-type: none"> • Poles to be sited to minimize visual impacts wherever possible. • Siting of poles near areas of high cultural and historical significance requires consultation with responsible authorities. | Yes No impact on aesthetics or loss of original landscape happened. Excavations carried out for pole erections were used for site levelling. Poles are sited away from areas of high cultural and historical significance | Not Applicable | None |
| B. CONSTRUCTION PHASE | | | | |
| Planning for construction environmental management - EMP not effectively implemented | <ul style="list-style-type: none"> • Prior to mobilization the Contractor required to prepare and submit a construction environmental management plan (CEMP) to MSEDCL for approval. • CEMP to provide details on how contractor plan to implement the construction mitigation measures specified in the EMP. | Yes, as ADB cleared EMP given in PSSA has been made a part of all existing Contracts of HVDS vide MSEDCLs Circular no. 2180 dated 28.01.2022). Site specific CEMPs were developed by contractor. Sample CEMP is shared separately with ADB for reference. | Not Applicable | None |
| Impacts on valuable property including land and structures. Loss of agricultural land that cause temporary | <ul style="list-style-type: none"> • Consult and inform APs prior to starting any construction works. • Immediately cover and stabilize excavation and disturbed ground after pole erection | Yes No impact on valuable property and land structures is found. There is no loss of | Not Applicable | None |

| Environmental Impact | Mitigating Measures | Compliance attained (Yes, No, Partial) | Comment/ Reasons for Partial or Non-Compliance | Corrective Actions in case of Partial or Non-Compliance |
|---|--|---|--|---|
| disruption of farming activities, damage to crops, bunds, canals and drains. | <ul style="list-style-type: none"> If paddy bunds and drain or canal embankments are affected, the contractor will be required to rehabilitate the area/structures. This shall form part of the contract documents. Where road reserves are being informally used for agriculture, compensation shall be paid for lost productivity in accordance with the RP. Implement careful construction practices to avoid damage to existing structures. | agricultural land as all poles are sited at bunds between two different agricultural lands belonging to different owners. Land owners were consulted prior to construction works Site restored after pole erection | | |
| Location of contractor facilities and materials storage areas could adversely affect residential areas and sensitive receptors (schools, hospitals/clinics) | <ul style="list-style-type: none"> Local communities and local officials shall be consulted when selecting sites for project facilities including construction camps, if any, and materials storage sites. | Yes Local communities were consulted through village headmen. Local public utility officials were consulted before selecting sites for project facilities. All these facilities were sited away from sensitive receptors. Material was generally stored at construction site with proper bunding and strict supervision. | Not Applicable | None |
| Cutting or trimming of trees | <ul style="list-style-type: none"> Position the concrete poles within the road reserve and avoid to the maximum extent possible areas with high concentration of trees. Where cutting or trimming of trees is necessary, the activity will be done in accordance with safety clearance | Yes Tree cutting was avoided and no indigenous trees species are affected in the project area. Where | Not Applicable | None |

| Environmental Impact | Mitigating Measures | Compliance attained (Yes, No, Partial) | Comment/ Reasons for Partial or Non-Compliance | Corrective Actions in case of Partial or Non-Compliance |
|--|--|--|--|---|
| | <p>requirements.</p> <ul style="list-style-type: none"> Identify offset option with local authorities for loss of indigenous tree species, if any. | <p>ever unavoidable, it was practised with necessary permissions.</p> <p>Trimming was carried out wherever necessary after permission/ consent</p> <p>Poles are sited within ROW of road and away from dense tree canopy.</p> | | |
| Interference with traffic and accessways | <ul style="list-style-type: none"> Properly plan and execute a traffic management plan that is supported by good site supervision. Stockpiling of concrete poles, spoils and cable reels shall only be done in designated areas where no access will be blocked Install highly visible guides, signage and/or marker to direct vehicular traffic, and warning signs to inform the public of temporary blockage of one lane of the road during poles installation works. Closely coordinate with the local communities. | <p>Yes</p> <p>No traffic issues were envisaged as traffic management plan was in place by the contractor.</p> <p>Stockpiling of concrete poles, spoils and cable reels were done away from the roads and in the designated areas only.</p> <p>Traffic sign boards and danger sign boards were in place to guide public of electrical installation works.</p> <p>Communities were informed in advance about electrical installations works though village</p> | Not Applicable | None |

| Environmental Impact | Mitigating Measures | Compliance attained (Yes, No, Partial) | Comment/ Reasons for Partial or Non-Compliance | Corrective Actions in case of Partial or Non-Compliance |
|---|--|---|--|---|
| | | headmen. Careful site supervision was performed, and it was ensured that there is no interference with traffic and accessways | | |
| Soil erosion during auguring/ excavation of pole foundation. | <ul style="list-style-type: none"> • Auguring will limit the area to be disturbed for pole foundation. • Contractor will be required to rehabilitate any disturbed areas to its original conditions. • Schedule the construction activities during the dry season to minimize exposed area subject to erosion. | Yes All excavated sites were restored after work completion All excavation activities are carried out during dry site conditions. | Not Applicable | None |
| Risks of soil erosion, damages to sub-surface utilities and chance find of objects of cultural and historical value during construction of underground cable. | <ul style="list-style-type: none"> • Excavation will be limited within road reserve • Contractor will be required to check with local authority whether there are pipe or telecommunication, or other utilities lines exist underground prior to excavation • Contractor will be required to restore disturbed areas to its original conditions. • A chance find procedure will be put in place if cultural or historical objects are found during excavation works. MSEDCL who will make sure the Contractor strictly follows the following Procedure: <ul style="list-style-type: none"> - If physical cultural objects are encountered during excavation, all works at the find site should be immediately halted. - The find should be assessed by a competent local District Office of Culture | Yes All excavation works were carried out within ROW of road. Local utility departments were consulted before commencement of work. All sites were restored to original by the contractor. A chance find procedure was in place during implementation stage. Contractors informed about Chance find procedures. | Not Applicable | None |

| Environmental Impact | Mitigating Measures | Compliance attained (Yes, No, Partial) | Comment/ Reasons for Partial or Non-Compliance | Corrective Actions in case of Partial or Non-Compliance |
|----------------------|--|--|--|---|
| | <p>and Fine Arts official, and procedures to avoid, minimize or mitigate impacts to such physical cultural objects should be developed.</p> <ul style="list-style-type: none"> - Work should not begin until the procedures to avoid, minimize or mitigate impacts to the physical cultural objects have been implemented. - Where avoidance is not feasible, no alternatives to removal exist, and the Project benefits outweigh the anticipated cultural heritage loss from removal, the physical cultural objects should be removed and preserved according to the best available technique. - Any removal should be conducted in accordance with relevant provisions of national heritage protection decrees and laws. - Records should be maintained of all finds, including chain of custody instructions for movable finds. - All Project workers and staff should be made aware of the chance-find procedure. | | | |
| Dust and noise | <ul style="list-style-type: none"> • Implement good construction practices such as water sprinkling of areas prone to dust generation. • Limit the construction and installation works only at daytime to avoid noise nuisance. • Impose speed limits on construction vehicles to minimize dust emission along areas where sensitive receptors are located | Yes Water sprinkling was practised for construction of roads within substation premises and wherever dust generation was envisaged during construction stage. | Not Applicable | None |

| Environmental Impact | Mitigating Measures | Compliance attained (Yes, No, Partial) | Comment/ Reasons for Partial or Non-Compliance | Corrective Actions in case of Partial or Non-Compliance |
|--|--|---|--|---|
| | (houses, schools, hospitals, temples, etc.) | All the construction and installation works carried out during daytime between 10:00 AM to 06:00 PM. Construction vehicles were restricted to speed of 30kmph and no honking was instructed near the sensitive receptors. | | |
| Air pollution and dust emission from movement and operation of construction vehicles and equipment | <ul style="list-style-type: none"> • Limit engine idling to maximum 5 minutes • Dry and windy conditions, watering shall be done at least twice a day on dusty and exposed areas at project areas, where necessary. • Impose speed limits on construction vehicles. • Burning of wastes generated by project-related activities shall be strictly prohibited. • Position any stationary emission sources (e.g. diesel generators, compressors, etc.) as far as practical from sensitive receptors (houses, schools, clinics, temples) • Regular use of water spray systems will be introduced at the construction site to minimize dust. • All sand piles will always be covered . All trucks carrying sediments will also be covered (additional sand will most certainly be required from the sand yard across the highway from the current sub-station). • Exhaust emissions from vehicles, | <p>Yes Vehicles return to their bases after delivery and pickup of material from site. Idling of vehicles/ engines was restricted.</p> <p>Water sprinkling was done regularly during windy conditions to suppress dust. Construction vehicles were restricted to speed of 30kmph and no honking was instructed near the sensitive receptors. Waste burning was practised as all waste generated was collected in separate bins and handed over to municipal waste collectors.</p> | Not Applicable | None |

| Environmental Impact | Mitigating Measures | Compliance attained (Yes, No, Partial) | Comment/ Reasons for Partial or Non-Compliance | Corrective Actions in case of Partial or Non-Compliance |
|---|---|--|--|---|
| | <p>machinery equipment will comply with Gol and IFC air quality emission standards.</p> | <p>Vehicles and machinery were not halted near the sensitive receptors and were kept away from these receptors. All trucks carrying sediments were covered. PUC certificates of vehicles were checked intermittently.</p> | | |
| <p>Noise from construction activities</p> | <ul style="list-style-type: none"> • Noisy construction-related activities will be minimized during religious or cultural events near the sites • Truck drivers and equipment operators shall avoid as much as possible the use of horns in areas with sensitive receptors such as schools, pagodas, and clinics. • Avoid noisy construction activities in the vicinity of sensitive receptors during night time or other sensitive periods such as during school hours and prayer time. | <p>Yes All the construction and installation works carried out during daytime between 10:00 AM to 06:00 PM. Construction vehicles were restricted to speed of 30kmph and no honking was instructed near the sensitive receptors.</p> | <p>Not Applicable</p> | <p>None</p> |
| <p>Generation of wastes</p> | <ul style="list-style-type: none"> • Segregate and regularly collect construction wastes. • Prohibit disposal of solid wastes into canals, rivers, watercourses, and agricultural field. Solid wastes shall only be disposed to sites approved by commune/district authorities. • Prohibit burning of construction and domestic wastes. • Recover recyclable wastes that could be reused or sold to recyclers. Ensure that | <p>Yes All waste at construction site was collected and segregated to separate bins. Later it was handed over to municipal waste collector. No waste was allowed to be thrown or discarded into the water body or burned.</p> | <p>Not Applicable</p> | <p>None</p> |

| Environmental Impact | Mitigating Measures | Compliance attained (Yes, No, Partial) | Comment/ Reasons for Partial or Non-Compliance | Corrective Actions in case of Partial or Non-Compliance |
|--------------------------------|---|---|--|---|
| | <p>residual wastes are not haphazardly disposed in the environment.</p> <ul style="list-style-type: none"> • Sewage to be discharged only in accordance with the conditions of necessary consents. • Waste management plan to be collated and implemented throughout the contract in accordance with all legal requirements and best practice. | <p>All sewage generated was discarded into soak pits only. Contractor's waste management plan was in place. All other waste generated was disposed as per waste management.</p> | | |
| Occupational health and safety | <ul style="list-style-type: none"> • Installation contractor will be required to implement an Occupational Health and Safety plan that includes provision of all appropriate personal protection equipment PPEs such as hard hats and safety gloves. • Contractor will be required to provide readily available first-aid kit and medicines for workers. • Arrange with nearest Health Centers and/or Hospitals for emergency cares of workers • Health/accident insurance for workers will be provided for the duration of their contracts. • An accident reporting system will also be put in place. • Special consideration will be given to risks associated with working at height and with electrical components (workers will be suitably trained for these tasks and fitted with safety equipment). | <p>Yes OHS plan prepared by contractor is in place. Sample of contractor safety plan will be shared separately. Workers use PPEs during construction and installation works. First-aid kit and medicines available to all workers. All workers and contractor staff aware of nearest health care centres. Vehicles (cars and motor bikes) are kept at sites for emergency purposes. Health insurances are provided to workers. Samples attached in appendix 2. Risks assessments were carried out prior to</p> | Not Applicable | None |

| Environmental Impact | Mitigating Measures | Compliance attained (Yes, No, Partial) | Comment/ Reasons for Partial or Non-Compliance | Corrective Actions in case of Partial or Non-Compliance |
|--|--|--|--|---|
| | | starting work at heights. Workers are provided with safety ladders/ other supports for working at height with other PPEs. Accident reporting system in place. | | |
| Community health and safety such as toppling of concrete poles, traffic and accidents, emergency spill of materials, and access of villagers to dangerous working areas. | <ul style="list-style-type: none"> The whole project work site will be fenced off and signs regarding potential hazards posted in conspicuous locations. Contractor will be required to develop a community health and safety plan that incorporates best practices and recognized standards. Local communities will continue to be informed about project construction activities, schedules, and possible health and safety risks. Implement an emergency response and preparedness procedures with communication systems and protocols to report an emergency Coordinate with commune and provincial emergency and health authorities. | <p>Yes</p> <p>Contractors safety plans are in place to ensure community health and safety. Sample of contractor safety plan will be shared separately.</p> <p>The work site is barricaded and sign boards are installed before starting the work.</p> <p>Emergency response and preparedness procedures as a part of contractor safety plan.</p> | Not Applicable | None |
| C. OPERATIONAL AND MAINTENANCE PHASE | | | | |
| Oil spill | <ul style="list-style-type: none"> Licensed company to collect the transformers. All oil storage drums to be located on impermeable bases with an impervious bund capable of retaining at least 110% of drum volume. | <p>Yes</p> <p>Also, all the transformers used in HVDS are sealed type 5 MVA capacity transformers with bucholz arrangement</p> | Not Applicable | None |

| Environmental Impact | Mitigating Measures | Compliance attained (Yes, No, Partial) | Comment/ Reasons for Partial or Non-Compliance | Corrective Actions in case of Partial or Non-Compliance |
|--|--|---|--|---|
| | <ul style="list-style-type: none"> • Tank couplings to be located within bund. • All drums to be stored safely in site compounds and protected from vehicle impact. • Adequate oil absorbent and containment materials to be held in areas on all parts of the site and staff briefed on how to use this effectively. • Oil contaminated water from bunded areas and drip trays to be removed by means of a manually controlled positive lift pump, or other measures (such as oil-absorbent pads, for drip trays) to be agreed in advance with the relevant local authority. • Contaminated water/materials to be disposed off site to appropriate disposal site with necessary paperwork in place in accordance with the Site Waste Management Plan. • Mobile fuel and lubricant servicing units to have quality delivery hoses with trigger-type delivery nozzles. • All staff to be aware of necessary emergency procedures in case of spill. | <p>hence bunding is not a requirement in this project. All transformers are PCB free and do not use CFCs Approved Technical specification of Transformers, Staff aware of necessary procedures in case of oil spills</p> | | |
| <p>Impacts on occupational health and safety due to exposure to live power lines, working in heights, and risks of accidents (electrocution, lightning, fires and explosion)</p> | <ul style="list-style-type: none"> • Allow only trained and qualified workers to have access to work on electrical equipment • MSEDCL shall ensure adherence to electrical safety standards • Ensure proper grounding and deactivation of live power distribution lines during maintenance work or if working near the | <p>Yes</p> <p>Operators have been provided with electrical safety trainings. Records of training and capacity building activates are provided in appendix 11.</p> | <p>Not Applicable</p> | <p>None</p> |

| Environmental Impact | Mitigating Measures | Compliance attained (Yes, No, Partial) | Comment/ Reasons for Partial or Non-Compliance | Corrective Actions in case of Partial or Non-Compliance |
|--|---|--|--|---|
| | <p>lines</p> <ul style="list-style-type: none"> • Provide PPE for workers, safety guidelines and other precautions • Require workers to observe the minimum approach distances for excavations, tools, vehicles, pruning, and other activities when working around power lines. | <p>PPE provided to workers at substations. Workers aware of emergency response procedures. All live power distribution lines are switched off with warning display board before starting the maintenance work.</p> | | |
| <p>Worker accidents when working on heights.</p> | <ul style="list-style-type: none"> • Require workers to test the structural integrity of the pole prior to proceeding with the work • Use fall protection measures, i.e. all workers are required to wear body harness when working on poles. | <p>Yes</p> <p>Fall protection measures in place. Tool box talks along with fall protection devices such as safety belts are provide to workers for working at heights. Site risk assessments are carried out prior to work start and necessary measures are taken.</p> | <p>Not Applicable</p> | <p>None</p> |
| <p>Impacts to community health and safety such as electrocution and lightning strikes, explosion and fire, and exposure to magnetic field.</p> | <ul style="list-style-type: none"> • MSEDCL and contractor to provide public information / awareness campaign on risks and hazards related to live electric lines • Conduct regular inspections on the line to ensure that the minimum vertical clearance and protection is maintained, and that missing or corroded part are immediately | <p>Yes</p> <p>Public information / awareness campaign on risks and hazards related to live electric lines were carried out along with public consultations at 6</p> | <p>Not Applicable</p> | <p>None</p> |

| Environmental Impact | Mitigating Measures | Compliance attained (Yes, No, Partial) | Comment/ Reasons for Partial or Non-Compliance | Corrective Actions in case of Partial or Non-Compliance |
|--|---|--|--|---|
| | <p>identified and replaced</p> <ul style="list-style-type: none"> • Provide lightning arresters along the line • Ensure security of cable to avoid vandalism • Conduct training of workers on emergency preparedness and response procedures including guidelines on safety and emergency • Provide warning signages to the public about safety distances from the power lines. | <p>locations. Regular inspections are carried out by MSEDCL officials. Lighting arresters are provided along the line Brief of emergency preparedness and response procedures given to workers during trainings. Warning/ danger signs are in places at poles.</p> | | |
| Disturbance to local people due to trimming of trees during maintenance. | <ul style="list-style-type: none"> • Provide advance information to locals through the village heads about the schedule of maintenance works • Avoid encroachment into rice or cropland of villagers during vegetation trimming or pruning activities • MSEDCL will not allow the use of herbicides and pesticides to control vegetation growth, including burning. | <p>Yes Schedule of maintenance works is shared with locals in advance through village heads Movement and works within croplands are avoided during crop season Herbicides and pesticides were not used for vegetation clearing.</p> | Not Applicable | None |

III. ENVIRONMENTAL SUPERVISION AND MONITORING RESULTS

A. Environmental Supervision and Environment Training

15. Details on the training conducted is provided in Table 7 and details on budget allocation is provided in Table 8 and site visits details are provided in Table 9.

Table 7: Training Details on Environment

| Trainings | Number and Position of Participant/s | Location/s and Date/s | Remarks |
|-----------|--|-----------------------|--|
| 1 | On site trainings were given to MSEDCL staff and contractor during field visits which were informal in nature as concerned MSEDCL officials were actively involved in all field activities and due diligence activities. | - | Screening, due diligence and EMP implementation practices. |

Table 8: Details on Budget Allocation

| Activity | Allocated Budget | % Spend | Remarks |
|--|---|---------|---|
| Site clearing for proposed substation under contract | Part of project cost | - | Vegetation clearing and reuse of excavated material for site level and back filling |
| Tree cutting/trimming for line alignment and substation area | Cost of NPV of tree to cut submitted to forest department | - | Plantation on the boundary of substation following space available. |
| Construction camp for construction labour | Part of project cost | - | Construction of temporary toilets and drinking water facility, providing gas cylinder for cooking |
| Site restoration | Part of project cost | - | Beautification of site at substation and removal of excess debris from substation area |
| TOTAL | - | - | - |

Table 9: Site visit Details

| Date | Type and Purpose of Visit | Location/s Visited | EA, IA, Consultant | Remarks |
|------|---------------------------|--------------------|--------------------|---------|
|------|---------------------------|--------------------|--------------------|---------|

| | | | Staff Participating | |
|----------------------------|---|--|----------------------------|---|
| During construction period | Site progress and routine inspection at each site by concerned assistant engineer | Project site of substation and line installation | MSEDCL | Substation Site levelling Building and Road construction Electrical installation works |
| 13/03/22 | | Substation Name: Gandhigram (Ghota) Circle: Akola | MSEDCL, E& S Consultant | OHS briefing by MSEDCL to contractor. Complains register maintained. |
| 01/02/23 | | Substation Name: Jawala Circle: Yavatmal | MSEDCL, E& S Consultant | Overhead electrical installation and gardening works at substation. GRM in place. |
| 16/03/22 | | Substation Name: Wayal Pangri Circle: Jalna | MSEDCL, E& S Consultant | Construction of substation buildings. Fire extinguishers in place. |
| 06/02/23 | | Substation Name: Sherikada Karkhana Circle: Beed | MSEDCL, E& S Consultant | First aid available at substation. |
| 09/02/23 | | Substation Name: Shewali Circle: Dhule | MSEDCL, E& S Consultant | Rain water harvesting pits installed at substations. Safety devices available at substations. Workers aware of H&S protocols and emergency response procedures. |

B. Quantitative Environmental Monitoring

16. The site selection for substations considered under this program are following the criteria of PSSA. The selected sites are away from residential areas and sensitive receptors in the immediate vicinity of proposed substation. Following this monitoring of physical, chemical and biological environmental parameters is not suggested in PSSA or any other project related document. So environmental monitoring was not carried out.

C. Pollution Control Monitoring

17. Details on the pollution control is provided in Table 10 and type of material waste and waste management is provided in Table 11 and 12.

Table 10: Pollution Control

| Trainings/Drills/ Inspections | Number and Position of Participant/s | Location/s and Date/s | Remarks |
|--|---|--|---|
| Induction trainings to newly recruited operators on SOP and emergency response | 3 operator from each newly installed substation | Concerned Sub-Division office, During January 2022 - June 2022 | Participants standard operating procedure, emergency response during operation of substation. |

Table 11: Waste Material

| Type of Materials/Waste | Approximate Volume (units) | Source or Destination | Remarks |
|--------------------------------|--|--|-----------------------|
| Sanitary Wastewater | 1.1 KLD per substation (generation @108 litre per day by 10 construction workers) by use of toilet | Septic Tanks attached to toilets at substation | |
| Spoil from Earthworks | 100 cu.m. spoil/construction debris per substation building construction | Cut and black fill in low laying area within proposed site | Mostly reused at site |
| Municipal solid waste | 5 kg per day | Handed over to municipal waste collectors daily | |

Table 12: Waste Management³ Monitoring Summary

| Type of Subproject | Location of Subproject | Construction Waste | | | |
|---------------------------------------|------------------------------------|--|---------------|--------------------------|---------------------------|
| | | Storage Location | | Disposed By | |
| Substation and line Installation site | Construction Camp and project site | Construction waster handed over to municipal waste management facility. Electrical waste taken to approved e-waste storage yards | | Contractor | |
| | | | | | |
| | | | | | |
| Type of Subproject | Location of Subproject | Number of Transformers | | | |
| | | Failed | Stored | Sent to Repairing | Repaired/ Replaced |
| Substations | All new substations | Nil | Nil | Nil | Nil |
| | | | | | |
| | | | | | |

³ During construction phase, will be mainly the construction waste; during operation phase, will be mainly replaced equipment.

D. Transformer Oil Management Monitoring Summary

18. Transformer oil management monitoring is provided in Table 13

Table 13: Transformer Oil Management Monitoring Summary

| Type of Subproject | Location of Subproject | Transformers Oil (kg) | | | |
|--------------------|------------------------|--------------------------|---------------------|------------|--------------|
| | | Oil Collected and Stored | Oil sent to Testing | Oil Reused | Oil Disposed |
| Substations | All new substations | Nil | Nil | Nil | Nil |
| | | | | | |
| | | | | | |

E. EHS Management Monitoring Summary

19. EHS management monitoring is provided in Table 14.

Table 14: EHS Management Monitoring Summary

| Type of Subproject | Location of Subproject | Occupational EHS Incidences | | | | |
|---------------------------------------|------------------------------------|--|---------------------|------------------|------------------|---------------|
| | | Trainings Taken | Nature of Incidence | Mitigation Taken | Residual Impacts | Level of Loss |
| Substation and line Installation site | Construction Camp and project site | Average 30 laborers @ per substation and line installation site. Tool Box Talks, Work at height during conductor installation and Fire drills | Nil | NA | NA | NA |
| Type of Subproject | Location of Subproject | Community EHS Incidences | | | | |
| | | Notice to Community | Nature of Incidence | Mitigation Taken | Residual Impacts | Level of Loss |
| Substation and line Installation site | Construction Camp and project site | The consultations were conducted at sensitive places such as substations having | Nil | NA | NA | NA |

| Type of Subproject | Location of Subproject | Occupational EHS Incidences | | | | |
|--------------------|------------------------|--|---------------------|------------------|------------------|---------------|
| | | Trainings Taken | Nature of Incidence | Mitigation Taken | Residual Impacts | Level of Loss |
| | | private land or environmentally sensitive areas, lines if passing through any critical areas, substations if fallen within any tribal area. Therefore, it was based on the priority. | | | | |
| | | | | | | |

F. Occupational and Community Health and Safety Monitoring

20. Occupational and community health safety details are provided in Table 15 and fatality details are provided in Table 16.

Table 15: Occupational and Community Health Monitoring

| Trainings/Drills/Inspections | Number and Position of Participant/s | Location/s and Date/s | Remarks |
|--|---|------------------------------------|---|
| Tool Box Talk | Average 30 laborers @ per substation and line installation site | Construction Camp and project site | Project executed timely with zero incidents/accident. |
| Work at height during conductor installation | | At project site | |
| Fire drill | | At Construction camp | |

Table 16: Fatality Details

| | Number and Position of Person/s Involved | Location/s and Date/s of Incident | Detailed Description of Incident | Time-bound Corrective Action |
|------------------------------|--|-----------------------------------|----------------------------------|------------------------------|
| Fatality | NIL | | | |
| Non-fatal Injury (Lost Time) | NIL | | | |
| Non-fatal Injury (Minor) | NIL | | | |

| | | | | |
|-----------------|------------|--|--|--|
| Near-miss | <i>NIL</i> | | | |
| Illness | <i>NIL</i> | | | |
| Other Incidents | <i>NIL</i> | | | |

IV. SOCIAL SAFEGUARD MONITORING RESULTS

A. Social Safeguards Training

21. Details on the social safeguards training is provided in Table 17

Table 17: Social Safeguards Training Details

| Trainings | Number and Position of Participant/s | Location/s and Date/s | Remarks |
|-----------|--|---|--|
| 1 | 60 Over 60 officers including 18 female participants and 42 male participants from the MSEDCL attended the training program.appendix-11 | MSEDCL's Regional Training Centre, Eklahare, Nashik 12/03/2020 13/03/2020 | On 12 th March the training was conducted at MSEDCL's Regional Training Centre, Eklahare, Nashik. On 13 th March, field training was conducted for participants regarding social safeguards screening, due diligence and program action plan implementation practices. Attendance list is provided in Appendix-11. |

B. Findings on Land Acquisition and Involuntary Resettlement

22. Findings of the social monitoring on land acquisition and involuntary resettlement has been broadly categorized in to two parts such as (i) new agricultural connections and new HT lines covered under DLI 4 and 5 and (ii) New/ Augmentation/ Upgrading 33/11kV Substations under DLI-6. Monitoring results cover ADB's SPS requirement 2 on Involuntary Resettlement.

B.1 New Agriculture Connections & New HT Line (DLI-4 and DLI-5)

23. This component comprises of distribution transformers and very short distanced HT line (11 kV mostly with some 33 kV line) to connect to the transformers. Individual HT distribution line is very small in length. Distribution transformers will be installed in two poles which does not require land acquisition. 1HT distribution lines will be installed along existing roads or un-used lands between agricultural plots or could be in agricultural plots which may not affect the plot or its use. The consumers are end users and the length of each HT lines for the end user customer varies on an average distance of between 10 meters to 20 meters and at a maximum of 200 meters. No right of way is required for the end user distribution lines. No permanent loss of crops, assets has been reported. Temporary impacts like crop damages during construction stage have been avoided. Construction of small number of poles and stringing the 11 kV lines are done manually without using any machines or tractors and usually done during off-season where there is no loss of agricultural produce or crops. As such, there was no such cutting of trees except some trimming of trees at some places which did not require any compensation.

B-2 New/ Augmentation/ Upgrading 33/11kV Substations (DLI-6)

24. DLI-6 covered in this monitoring period consists of a total of 12 substations of which 8 are new substations. The remaining 4 are for installation of 5 MVA, additional power transformer in the existing substations. The additional power transformers in existing substation does not require additional land acquisition because all the activities will be confined to the existing substation premises which belong to MSEDCL which are well fenced and not being used by any informal settlers. The new substations require additional land. Out of the 8 new substations 7 are on government owned land, 1 is on privately owned individual farmer. Total land required for the new substations is 12.45 acres of which 1 acre is privately owned and the remaining 11.45 acres are government owned land. The privately owned land has been obtained through direct purchase from the land owner through direct negotiation. There is no physical displacement. There will be no land acquisition from any indigenous peoples or scheduled tribe people. Findings on the social monitoring of all substations are provided in Table 18 and the details on the privately owned land is provided in Table 19. Audits conducted on privately owned substation land is provided in Appendix 7 and details of the land possession and sale deed paper is provided in Appendix-9.

Table 18: Monitoring Findings on Substations

| # | Circle | Name of Location | New Sub-station / Add PT. | Land Acquisition | Ownership | Physical Displacement | Loss of Trees/Crops/ Livelihood | Impact on Indigenous People | Remarks |
|---|-----------|-----------------------|-----------------------------------|--|--------------------------------|-----------------------|---------------------------------|-----------------------------|---|
| 1 | Akola | Wadali Deshmukh | 33/11 KV, 5 MVA, New Substation | Not Required because of government owned land | E class government barren land | Nil | Nil | Nil | There are total of 12 substations. Out of the 12 proposed new substations, 4 are additional power transformers which will be installed in existing sub-stations of MSEDCL. Out of the other 8 new substation, 7 substation sites are proposed in government owned land which shall be transferred to MSEDCL. Only 1 substation will be on privately owned land (agricultural land) which will be obtained through direct purchase from the land owner through direct negotiation, hence, this will not require compulsory land acquisition. Therefore, there will be no compulsory land acquisition, economic displacement, physical displacement and involuntary resettlement. There will be no impact on indigenous people because there will no acquisition of land from any indigenous or scheduled tribe people. The privately owned land is from non-tribal person. The impacts on indigenous peoples are none. |
| 2 | Akola | Gandhigram (Ghota), | 33/11 KV, 5 MVA, New Substation | Required but will be obtained through direct negotiation | E class Gram Panchayat Land | Nil | Nil | Nil | |
| 3 | Akola | Akoli Ruprao, | 33/11 KV, 5 MVA, New Substation | Not Required because of government owned land | E class government barren land | Nil | Nil | Nil | |
| 4 | Yavatmal | Jawala, | 33/11 KV, 5 MVA, New Substation | Not Required because of government owned land | E class government barren land | Nil | Nil | Nil | |
| 5 | Jalna | Wayal Pangri, | 33/11 KV, 5 MVA, New Substation | Required but will be obtained through direct negotiation | Private agricultural land | Nil | Nil | Nil | |
| 6 | Beed | Kanerwadi (Jalalpur), | 33/11 KV, 5 MVA, New Substation | Not Required because of government owned land | E-class Government Land | Nil | Nil | Nil | |
| 7 | Beed | Sherikada Karkhana, | 33/11 KV, 5 MVA, New Substation | Not Required because of government owned land | Government Land | Nil | Nil | Nil | |
| 8 | Beed | Ghatshil Pargaon, | 33/11 KV, 5 MVA, New Substation | Not Required because of government owned land | E class Gram Panchayat Land | Nil | Nil | Nil | |
| 9 | Osmanabad | Padoli, 33/11 KV 5 | MVA, Additional Power Transformer | Not Required because of government owned land | MSEDCL own land | Nil | Nil | Nil | |

| # | Circle | Name of Location | New Sub-station / Add PT. | Land Acquisition | Ownership | Physical Displacement | Loss of Trees/Crops/ Livelihood | Impact on Indigenous People | Remarks |
|----|---------|------------------|--|---|-----------------------------|-----------------------|---------------------------------|-----------------------------|---------|
| 10 | Sangli | Ankalkhop, | 33/11 KV 5 MVA, Additional Power Transformer | Not Required because of government owned land | E class Gram Panchayat Land | Nil | Nil | Nil | |
| 11 | Jalgaon | Tondapur, | 33/11 KV 5 MVA, Additional Power Transformer | Not Required because of government owned land | MSEDCL own land | Nil | Nil | Nil | |
| 12 | Dhule | Shewali, | 33/11 KV 5 MVA, Additional Power Transformer | Not Required because of government owned land | MSEDCL own land | Nil | Nil | Nil | |

Table 19: Summary Land Details on New Substations

| Name of the new Substation | Area in Acres | Ownership | Houses/ building/ Structures/Fixed Assets | Trees | Affected Owner | Is it Tribal Land Owner | Modality of land procurement |
|---|---------------|--------------------------------|---|-------|----------------|-------------------------|----------------------------------|
| Wadali Deshmukh, 33/11 KV, 5 MVA, New Substation | 1.5 acres | E class government barren land | Nil | Nil | Nil | NA | Departmental transfer to MSEDCL. |
| Gandhigram (Ghota), 33/11 KV, 5 MVA, New Substation | 1.5 acres | E class Gram Panchayat Land | Nil | Nil | Nil | NA | Departmental transfer to MSEDCL. |
| Akoli Ruprao, 33/11 KV, 5 MVA, New Substation | 1.75 acres | E class government barren land | Nil | Nil | Nil | NA | Departmental transfer to MSEDCL. |
| Jawala, 33/11 KV, 5 MVA, New Substation | 1.5 acres | E class government barren land | Nil | Nil | Nil | NA | Departmental transfer to MSEDCL. |
| Wayal Pangri, 33/11 KV, 5 MVA, New Substation | 1 acre | Private agricultural land | Nil | Nil | 1 | No | Purchased through negotiation |
| Kanerwadi (Jalalpur), 33/11 KV, 5 MVA, New Substation | 1.2 acre | E-class Government Land | Nil | Nil | Nil | NA | Departmental transfer to MSEDCL. |
| Sherikada Karkhana, 33/11 KV, 5 MVA, New Substation | 2 acres | E-class Government Land | Nil | Nil | Nil | NA | Departmental transfer to MSEDCL. |
| Ghatshil Pargaon, 33/11 KV, 5 MVA, New Substation | 2 acres | E class Gram Panchayat Land | Nil | Nil | Nil | NA | Departmental transfer to MSEDCL. |
| Padoli, 33/11 KV 5 MVA, Additional Power Transformer | 2.5 acres | MSEDCL own land | Nil | Nil | Nil | NA | NA / MSEDCL own land |
| Ankalkhop, 33/11 KV 5 MVA, Additional Power Transformer | 2 acres | MSEDCL own land | Nil | Nil | Nil | NA | Departmental transfer to MSEDCL. |
| Tondapur, 33/11 KV 5 MVA, Additional Power Transformer | 2 acres | MSEDCL own land | Nil | Nil | Nil | NA | NA / MSEDCL own land |
| Shewali, 33/11 KV 5 MVA, Additional Power Transformer | 2.5 acres | MSEDCL own land | Nil | Nil | Nil | NA | NA / MSEDCL own land |

C. Findings on Indigenous Peoples

25. Government of India, under Article 342 of the Constitution, considers various characteristics to define indigenous peoples [Scheduled Tribes (ST) such as (i) tribes' primitive traits; (ii) distinctive culture; (iii) shyness with the public at large; (iv) geographical isolation; and (v) social and economic backwardness before notifying them as a Scheduled Tribe. Essentially, indigenous people have a social and cultural identity distinct from the 'mainstream' society that makes them vulnerable to being overlooked or marginalized in the development processes. STs, who have no modern means of subsistence, with distinctive culture and are characterized by socio-economic backwardness, could be identified as Indigenous Peoples. Indigenous people are also characterized by cultural continuity. Maharashtra has 12% of its total population is categorized as scheduled tribe population. There are various Scheduled Areas⁴ in Maharashtra. Details on the scheduled areas are provided in following Table 20.

⁴ The scheduled areas mentioned in the Table-4 does not necessarily cover the consumers from that particular area. However, some scheduled tribe consumers are the beneficiaries.

Table 20: Scheduled Area of Maharashtra

| # | District | Full Scheduled Area | Partly Scheduled Area |
|----|------------|---|--|
| 1 | Thane | 1.Shahapur | 1.Bhivandi 2.Murbad |
| 2 | Palghar | 1.Dahanu 2.Talasari 3.Mokhada 4.Jawhar 5.Wada 6.Vikaramgad | 1.Palghar 2.Vasai |
| 3 | Nashik | 1.Peth 2.Surgana 3.Kalwan | 1.Dindori 2.Egatpuri 3.Nashik 4.Baglan 5.Trimbakeshwar 6.Devala |
| 4 | Dhule | | 1.Saktri 2.Shirpur |
| 5 | Nandurbar | 1.Navapur 2.Taloda 3.Akkalkuwa 4.Akrani | 1.Nandurbar 2.Shahda |
| 6 | Jalgaon | | 1.Chopda 2.Yaval 3.Raver |
| 7 | Ahmednagar | | 1.Akole |
| 8 | Pune | | 1.Ambegaon 2.Junnar |
| 9 | Nanded | | 1.Kinwat 2.Mahur |
| 10 | Yavatmal | | 1.Maregaon 2.Ralegaon 3.Kelapur 4.Ghatanji 5.Zari-jamani 6. Aarni |
| 11 | Amravati | 1.Chikhaldara 2.Dharni | |
| 12 | Gadchiroli | 1.Etapalli 2.Sironcha 3.Aheri 4.Dhanora 5.Kurkheda 6.Bhamragad 7.Korchi | 1.Gadchiroli |
| 13 | Chandrapur | | 1.Rajura 2.Korpana 3.Jivti |

26. The Program's activities covered some notified tribal areas considering the vast program area across Maharashtra State. However, the program is a customer driven activity which is voluntary and will not have impact on indigenous peoples or scheduled tribe consumers.

27. DLI 4 and DLI 5 have 148 scheduled tribe consumers out of the total 15,596 consumers which is about 0.95 % of the total consumers. The ST consumers are mainstreamed. The project is a customer driven activity which is voluntary. MSEDCL provides HVDS connections for the agricultural feeders only to households who wish to

have the connections and the sub-projects will be undertaken which are requested by the owners and communities willingly. It is also pertinent here that, being agriculture feeders, the customers including the IP customers possess land and they are not vulnerable. In addition, there is no large-scale construction activities involved under the program and there is no involuntary land acquisition and physical displacement in the Program affecting indigenous communities. The project does not have any adverse impacts on indigenous peoples, their cultural identity, survival, cultural resources or livelihood systems. Although they speak their own dialect, however, they speak and understand local language and the national language. The project aims to improve power supply for the agricultural consumers in Maharashtra and will not target commercial development in customary lands. It is anticipated that there would not be targeted or tailored positive impacts on IPs in those areas. There is no impact on indigenous peoples/scheduled tribes.

D. Findings on Gender Equality

28. The program activities do not impact women negatively. Women are also involved in agricultural activities. The HVDS program will enhance the agricultural productivity through reliable electric supply to agricultural pumps which will indirectly benefit the women. At the corporate level, MSEDCL has substantial number of women representatives. The program is gender neutral.

E. Overall Findings of Social Benefits of the HVDS program

29. The impact of the project has already been seen in some of parts where the substations has already started supplying power and agriculture pumps are functional. In some areas where the work is already completed, the distribution was not started but planned to start at the earliest

30. The villagers across all the sites covered are happy as they the issues related to their electricity is solved now. In Gandhigram Ghotla the farmers are very happy to have the new sub-station. The farmers stated that earlier they could irrigate 4 acres now they are able to irrigate 8 acres. The villagers of Jwala are happy as they don't require to frequently visit MSEDCL section office as the issues related to their electricity is solved now.

31. All the participants across all the sites stated that with the establishment of the new substations under the HVDS scheme, the agricultural out-put will increase. The pumps will function efficiently and their will be low maintenance cost due to the HVDS.

32. The project is necessary as it will solve the problem of electricity which will increase in the productivity and bring economic prosperity mainly to the farmers. This is voiced by all the participants across all the 5 sub project areas. In some sites the farmers cultivate 2 crops annually with HVDS some of the farmers will go for 3 crops. In two of the sites Jawala and Serikheda Karkhana the villagers feel that there will be scope for opening more shops and expand business and Jawala villagers feel that with the HVDS there will be scope for opening up small industries related to agriculture. This will help them in getting more earnings and they would like to spend extra money in the education of their children and some will spend in renovating or constructing their houses. Most importantly the farmers are happy that the cost of maintenance of their motor pumps will be reduced significantly.

33. In Gandhigram Ghotla the farmers cultivate soyabean, tuar, channa, wheat and groundnut. The output of soyabean is 4 quintals per acre, with HVDS it will increase to 6-7 quintals per acre. Similarly, tuar will increase from 1.5 quintals to 4 quintals, channa from 4 to 6 quintals and wheat from 10 quintals to 12-15 quintals per acre. Groundnuts are also cultivated in this village and the output will increase from 5 quintals to 10 quintals.

34. In Wayal Pangri, wheat, jawar, cotton, soyabean, tuar, channa, moong and urad are cultivated. The farmers of this village stated that the agricultural output will increase due to

the HVDS scheme. The per acre yield of wheat is 4 quintals which will be increased to 5-6 quintals, and the productivity of jawar will increase from 5 quintals to 10 quintals. Similarly, the farmers get about 3-4 quintals of cotton, with HVDS scheme they are hopeful that the cotton productivity will increase to 10 quintals per acre. The productivity of tuar will increase from 4 to 6 quintals and channa from 3 to 6 quintals per acre. The farmers gets 7-8 quintals of soybean per acre, 2 quintals each of moong and urad dal.

35. In Jawala the farmers cultivates wheat, channa, soyabean, cotton, sugarcane and oranges. With the establishment of the new sub-station the out put of all the agricultural produce will increase as stated by all the participants during the consultation. The output of wheat will increase from 7 to 10-12 quintals, channa from 5 to 10 quintals, soyabean from 5 to 8 quintals, cotton from 10 to 12 quintals and sugarcane from 40 tons to 50 tons per acre. Similarly, a farmer in Jawala produces oranges worth Rs. 1,00,000 per acre, the out put of oranges will increase by 25 %.

36. In Shevali sugarcane, pomegranate (aanar), onion, cotton, wheat, maize and groundnuts are cultivated. With the establishment of the new sub-station the out put of sugarcane will increase from 30 tons to 60 tons per acre. The farmers usually produce about 10-15 tons of pomegranate per acre, this will increase to 20 tons per acre. Similarly the production of onion will increase from 6 tons to 8-10 tons, cotton from 15 quintals too 25 quintals, wheat from 1.5 quintals to 3 quintals per acre. Here wheat is grown for household consumption only. Similarly, the output of maize and groundnuts will also increase by 20-30 %.

37. In Sherikheda Karkhana jawar, urad, channa, wheat and cotton are major crops. The output of jawar will increase from 5 to 7 quintals, channa from 3 quintals to 5 quintals. The output of cotton and wheat in this village is 10 quintals per acre, with HVDS supply this will increase by 20 %.

38. The project components are not located in any environmentally sensitive areas. The selection of the sites where done with due considerations to environmental aspects including avoiding environmentally sensitive areas such as national parks, sanctuaries, reserve forests etc. During consultations most of the local people informed that they have not faced any problem during implementation of the project components.

V. MEANINGFUL CONSULTATIONS AND GRIEVANCE REDRESS MECHANISM

A. Consultations

39. Consultations were undertaken near the new substations' locations and associated lines. Public Consultations were carried out along the villages in the project area by the safeguards team in March 2022 and February 2023. Consultations were conducted to understand the local people knowledge about the project, the socio-demographic profile of the area where the project activities will be undertaken, the perceived impact of HVDS, the support of the local people and to ascertain key challenges and concern involve in the project and the suggestion that they want to offer. The participants of the consultation were the local people who lives in the villages near to the sub-station. As an integral part of the safeguards planning process, key stakeholders were consulted including local people, leaders and farmers. Methods used for the consultations are primarily participatory in nature in terms of informal consultation through focused group discussions. These activities were conducted at 5 villages through informal public meetings having a total 62 participants.

summary details are provided in the following Table 21 and the record of consultation are given in Appendix-4.

Table 21: Summary Details of Consultations

| Date | Format/Venue | Participants (Occupation, M/F) | Main Issues Raised |
|----------|------------------------|-----------------------------------|--|
| 13/03/22 | Gandhigram (Ghota) | 11 male farmers | <ul style="list-style-type: none"> - Awareness about the project - Support of the local people to the project - Willingness to sell the land through negotiation - Project Benefits - Any perceived losses' - Any grievance related to projects - Poor voltage and breakdown of power supply - Separation of agriculture and village electricity supply - Suggestions and recommendations |
| 16/03/22 | Wayal Pangri | 14 male farmers | |
| 01/02/23 | Jawala | 19 male farmers | |
| 06/02/23 | Sherikheda Karkhana | 9 male farmers | |
| 09/02/23 | Shewali | 9 male farmers | |

40. Public consultation was conducted at all the 5 sites out of the 8 where new substations were established /constructed. The consultation was conducted to understand the local people knowledge about the project, the socio-demographic profile of the area where the project activities will be undertaken, the perceived impact of HVDS, the support of the local people and to ascertain key challenges and concern involve in the project and the suggestion that they want to offer. As an integral part of the safeguards planning process, key stakeholders were consulted including local people, leaders and farmers. Methods used for the consultations are primarily participatory in nature in terms of informal consultation through focused group discussions. Following section describes findings of the public consultations conducted at all the 6 sites where new sub-stations are constructed. Summary findings on social and environment of the consultations are provided in Table 22 and Table 23 respectively.

Table 22: Findings of Consultations on Social Issues

| Issues Discussed | People's Views and Perception |
|---|--|
| Information about the project | The people in the project area came to know about the project from the MSEDCL staff and from newspaper advertisement. In Gandhigram Ghota the villagers came to know from MSEDCL staff when MSEDCL looked for land in their village and in Wayal Pangri they came to know about the project from the MSEDCL staff and from newspaper advertisement. |
| Opinion about the project | People across all the sub project area are very supportive and happy as the new project will solve all their problems related to electricity. The farmers stated that earlier they could irrigate 4 acres now they are able to irrigate 8 acres. The villagers are happy as they don't require to frequently visit MSEDCL section office as the issues related to their electricity is solved now. |
| Support to the Project | There is 100 % support to the proposed project stated by all the participants across all the sites |
| Critical issue and concern by the local people for the project | There was no public concern reported from any of the sub-project area. The RoW issues which emerged at some the sights are all sorted out by the villagers among themselves. |

| Issues Discussed | People's Views and Perception |
|--|---|
| Population and Social Composition | <p>There are about 300 households living in Gandhigram Ghota. The total population of the village is about 2500. In this village about 10 % of the people are from general caste, majority about 70 % are OBCs, 20 % are SCs. There are no scheduled tribes in this village.</p> <p>There are about 150 households Wayal Pangri village with a total population of 2700. About 50 % of the people are from general caste, majority about 20-30 % are OBCs, 20 % are SCs. There are no scheduled tribes in the village.</p> <p>In Jawala a total of 1750 households lives and the total population of the village is about 10000. In this village about 15 % are from general caste, majority about 55 % are from OBCs, 15 % are scheduled castes and the rest 15 % are from scheduled tribe community.</p> <p>Shevali is one of the biggest villages with a total of 3200 households and population of about 5000. Majority about 70 % are from OBC community, about 15 % of the people are from general caste, 5 % are from scheduled caste community and the rest 10 % are tribals (STs).</p> <p>In Sherikheda Karkhana a total of 400 families lives and the population is about 2000. In this village about 40 % of the people are from general caste, 30 % are OBCs, and 30 % are Schedule Caste people. There are no scheduled tribes in the village.</p> |
| Possession of Agricultural land | <p>The possession of agricultural land varies for different sites covered under the consultation. The possession of agricultural land varies for different sites covered under the consultation. In sites like Wayal Pangri all the households and in Gandhigram Ghota and Shevali about 90 % of the households are having agricultural land. In Jawala out of the 1750 households about 80 % and in Sherikheda Karkhana out of 400 households about 60 % are having agricultural land.</p> |
| Major occupation | <p>Agriculture is the major occupation of the population living in the sub project area. Besides farming most of the household members are also engaged as daily wage agricultural workers. Some of the household members are also engaged in live stock management and running small business like running a shop. Women in all the villages are engaged in farming as farmers and as daily wage workers.</p> |
| Availability of Electricity | <p>All the households in the sub-project area are electrified and are getting regular supply for 24 hours for domestic consumption. In Shevali there was major problem of availability of electricity now with HVDS all problems related to electricity is solved.</p> <p>For agriculture earlier there was problem of low voltage and frequent tripping. With the HVDS all the problems are solved and now are able to get continuous electricity for 8 hours.</p> |
| Possession of Motor Pumps | <p>Among the sites covered maximum motor pumps are there in Shevali and Jawala. In Shevali among the 1900 households those have agricultural land there are about 2000 motor pumps and in Jawala among the 1400 households those of agricultural land there are about 1000 pumps. Similarly in other sites Wayal Pangri the farmer households have around 220 pumps, in Sherikhada Karkhana there are around 170-180 pumps and in Gandhigram Ghota there are about 100-120 motor pumps.</p> |

| Issues Discussed | People's Views and Perception |
|--|---|
| Energy used for running the Motor pumps | All the water pumps in all the sites covered are run by electricity except in the case of Gandhigram Ghotla where very few (5-6) pumps are run by diesel. In Shevali earlier there were diesel pumps but with HVDS all the diesel pumps are replaced with electric pumps. |
| Power of the Motor pumps | A 5 HP and a 3 HP motor pumps are commonly used at all the sites. Around 80 % of the households in Gandhigram Ghotla, 70 % of the households in Shevali and 60 % of the households in Sherikheda Karkhana uses a 3 HP pump. A 5 HP pump is used by 90 % of the households in Wyal Pangri, 70 % of the households in Jawala, and 40 % of the households in Sherikheda Karkhana. |
| Irrigation capacity of the Motor pumps in different areas | <p>In Gandhigram Ghotla where majority about 80 % uses a 3 HP pump. According to the farmers, the irrigation capacity of 3 HP motor has increased from 2 acres to 6 acres in 7 days with the establishment of HVDS.</p> <p>In Wyal Pangri, a 5 HP pump irrigates about 2 acres in 7 days; however, the farmers are hopeful that with the HVDS supply it will increase to 5-6 acres. In Jawala a 5 HP pump irrigates about 10 acres in 7 days and a 3 HP pump irrigates about 7 acres in 7 days.</p> <p>In Shevali 3 HP pump irrigates about 3-4 acres and a 5HP pump irrigates about 5-6 acres in 7 days. Similarly, in Sherikheda Karkhana a 3 HP pump irrigates about 5-6 acres in 7 days and a 5 HP pump irrigates about 7-8 acres in 7 days.</p> |
| Benefit of Electric Pumps | Electric pump has more power and less costly and irrigate more land which will result in more production. Diesel pumps are costly and polluting. Now due to the HVDS due to good voltage they can get more water. Everyone perceives that with the beginning of the supply from the new substation all the farmers will benefit. In Rajgad the farmers will benefit by cultivating Rabi crops and in Belora the farmers can now start cultivating new crops. |
| Problems related to electricity supply | For domestic use electricity is not an issue in the sub-project area. In the case of agriculture, the local people always demanded a sub-station for the problems related to frequent disruption of power and issue of low voltage across all the sites covered during the public consultation. Earlier for agriculture there was problem of low voltage, frequent disruption and load shedding. But now the problem is solved with the establishment of the new-substation through HVDS. |
| Significance of the Project | The project is necessary as it will solve the problem of electricity which will increase in the productivity and bring economic prosperity mainly to the farmers. This is voiced by all the participants across all the 5 sub project areas. In some sites the farmers cultivate 2 crops annually with HVDS some of the farmers will go for 3 crops. In two of the sites Jawala and Serikheda Karkhana the villagers feel that there will be scope for opening more shops and expand business and Jawala villagers feel that with the HVDS there will be scope for opening up small industries related to agriculture. This will help them in getting more earnings and they would like to spend extra money in the education of their children and some will spend in renovating or constructing their houses. Most importantly the farmers are happy that the cost of maintenance of their motor pumps will be reduced significantly. |
| Major Crops | Channa and cotton are some of the common crops grown in most of the areas covered under the public consultation. In Jawala oranges are cultivated and in Shevali pomegranate are cultivated along with other crops. |

| Issues Discussed | People's Views and Perception |
|---|--|
| Concern and Challenges | <p>There was no public concern reported from any of the sub-project. The RoW issues which emerged at some the sights are all sorted out by the villagers among themselves.</p> <p>There are no issues related to community health and safety, land, cultural heritage or displacement.</p> |
| Incidence of Crop Loss | <p>There was no incidence of crop loss in any of the sites. Most of the government lands are barren e-class land and in the case of private agricultural land in Wayal Pangri, the owner already has harvested the crops before handing over the land to MSEDCL.</p> |
| Donation of Land | <p>For the quarter 5 (reporting period) DLI-6 consists of a total of 12 new substations which includes 8 new sub-stations 4 additional power transformers which are installed in existing MSEDCL substations. The total area of 9 acres was existing with MSEDCL. The other 8 new substations required additional land of 12.45 acres. Out of the 8 new substations, 7 are constructed on government owned land and the remaining one is constructed on a land purchased from a private owner. All the government owned land are barren land and some of the sites belong to the gram panchayat. In 3 of the sites, Gandhigram Gota, and Ghatsil Pargaon the villagers identified the gram panchayat land and transferred it to MSEDCL through the revenue department. The privately owned land was obtained through direct purchase from the land owner through negotiation.</p> |
| Compensation rate for the Private Land | <p>Out of the 12 sites the land was purchased at one site from a private land owner. In Wayal Pangri the land of 1 acre was purchased at a cost of Rs. 10,00,000/-. A joint purchasing committee under the leadership of chief engineer and the land owner mutually decided the compensation for the land. The owner was happy with the negotiation and is not having any issues in selling the land.</p> |
| Socio-economic Impact | <p>In Gandhigram Ghota the farmers cultivate soyabean, tuar, channa, wheat and groundnut. The output of soyabean is 4 quintals per acre, with HVDS it will increase to 6-7 quintals per acre. Similarly, tuar will increase from 1.5 quintals to 4 quintals, channa from 4 to 6 quintals and wheat from 10 quintals to 12-15 quintals per acre. Groundnuts are also cultivated in this village and the output will increase from 5 quintals to 10 quintals.</p> <p>In Wayal Pangri, wheat, jawar, cotton, soyabean, tuar, channa, moong and urad are cultivated. The farmers of this village stated that the agricultural output will increase due to the HVDS scheme. The per acre yield of wheat is 4 quintals which will be increased to 5-6 quintals, and the productivity of jawar will increase from 5 quintals to 10 quintals. Similarly, the farmers get about 3-4 quintals of cotton, with HVDS scheme they are hopeful that the cotton productivity will increase to 10 quintals per acre. The productivity of tuar will increase from 4 to 6 quintals and channa from 3 to 6 quintals per acre. The farmers gets 7-8 quintals of soybean per acre, 2 quintals each of moong and urad dal.</p> <p>In Jawala the farmers cultivate wheat, channa, soyabean, cotton, sugarcane and oranges. With the establishment of the new sub-station the out put of all the agricultural produce will increase as stated by all the participants during the consultation. The output of wheat will increase from 7 to 10-12 quintals, channa from 5 to 10 quintals, soyabean from 5 to 8 quintals, cotton from 10 to 12 quintals and sugarcane from 40 tons to 50 tons per acre. Similarly,</p> |

| Issues Discussed | People's Views and Perception |
|---|--|
| | <p>a farmer in Jawala produces oranges worth Rs. 1,00,000 per acre, the out put of oranges will increase by 25 %.</p> <p>In Shevali sugarcane, pomegranate (aanar), onion, cotton, wheat, maize and groundnuts are cultivated. With the establishment of the new sub-station the out put of sugarcane will increase from 30 tons to 60 tons per acre. The farmers usually produce about 10-15 tons of pomegranate per acre, this will increase to 20 tons per acre. Similarly, the production of onion will increase from 6 tons to 8-10 tons, cotton from 15 quintals too 25 quintals, wheat from 1.5 quintals to 3 quintals per acre. Here wheat is grown for household consumption only. Similarly, the output of maize and groundnuts will also increase by 20-30 %.</p> <p>In Sherikheda Karkhana jawar, urad, channa, wheat and cotton are major crops. The output of jawar will increase from 5 to 7 quintals, channa from 3 quintals to 5 quintals. The output of cotton and wheat in this village is 10 quintals per acre, with HVDS supply this will increase by 20 %.</p> |
| Criteria to be considered during the state land registration project | Everyone across all the sub project area consensus showed confidence on MSEDCL. |
| Compensation expected in case of land acquisition | NA |
| Presence of Indigenous People | There is presence of indigenous people in 2 of the sites out of the 5 sites covered for public consultation. In Jawala 15 % and in Sheval 10 % of the population are scheduled tribes. In Jawala, Aand and Gond tribes are there and in Shevali only Bhil tribes are there. |
| Perceived loss | No Loss. |
| Usefulness of consultation | All the villagers admitted that the consultations are very useful and helpful as they got a clear understanding of the project and got an opportunity to share their views and concerns about the proposed project. |
| Involvement of people in implementation | All the villagers during the consultation mentioned that they will participate during the implementation of the project. In many sites the people helped and provided all possible support during the construction of the substation and erecting of HT poles and solving RoW issues. |

Table 23: Details and Findings on Public Consultation on Environmental Issues

| # | Consultation Details | Participants | Key Issues Discussed | Response |
|---|---|------------------------------------|---|---|
| 1 | Substation Name: Gandhigram (Ghota) Circle: Akola Consultation Date: 16/03/22 | Total: 11 Male: 11 Female: 0 | a. Protected areas (national park, protected forest, religiously sensitive sites, historical or archaeological sites), if any | a. The substations are not located within core/buffer zone of any protected area. b. The substations are not located in any forest areas. |
| 2 | Substation Name: Jawala Circle: Yavatmal Consultation Date: 01/02/23 | Total: 19 Male: 19 Female: 0 | b. Access to the forest land and the use of the forest land (if any) | c. The environmental conditions of the sub-project areas are good. There is no incidence of any environmental concerns like air, dust, or adverse noise conditions in any form in the sub-project area during construction and operation. |
| 3 | Substation Name: Wayal Pangri Circle: Jalna Consultation Date: 16/03/22 | Total: 14 Male: 14 Female: 0 | c. Current environmental conditions in the area – air, dust, noise conditions in the area. | d. There is no evidence of any adverse impact on water or soil in any part of the sub-project area due to the project. |
| 4 | Substation Name: Sherikada Karkhana Circle: Beed Consultation Date: 06/02/23 | Total: 9 Male: 9 Female: 0 | d. Will the project siting adversely impacts the water or soil resource in the locality | e. Trees observed in the project area includes Neem, Babool, Mango, Nilgiri, Teak, Banyan. |
| 5 | Substation Name: Shewali Circle: Dhule Consultation Date: 06/02/23 | Total: 9 Male: 9 Female: 0 | e. Type of trees in the area: Fruit/non fruit/forest/ rare/endangered species etc. f. Wild, endemic, endangered animals in the area. g. Shortage of water for human consumption, irrigation, and how extensive are they? h. What is the general ground water level in this area and does the ground water used for drinking water purpose? Do you think agriculture pumps will have negative | f. There is no presence of wild, endemic or endangered animals in the sub-project. g. Sufficient good quality availability of water for human consumption however there is shortage of water for irrigation purposes. h. Water level in the project area varies between 100-600 feet. i. Piped water supply is available at most of the villages. Other sources include tube wells, open wells. j. No conflicts and social impacts on water use rights. |

| # | Consultation Details | Participants | Key Issues Discussed | Response |
|---|----------------------|--------------|---|---|
| | | | <p>impact on ground water being used for drinking water?</p> <p>i. What is your prime source of drinking water? And what are the other sources of drinking water?</p> <p>j. Any conflicts on water use rights and social impacts?</p> <p>k. Health status, Availability of Hospitals and over all environmental condition. Is there any chronic disease prevalent in this area and are you aware about HIV/AIDS and STP?</p> <p>l. Is the consultation useful?</p> <p>m. Would you support and participate during the implementation of Project?</p> <p>n. Any other Suggestions, if any.</p> | <p>k. There are no major health issues affecting the people in the sub-project area.</p> <p>l. All the participants of all the regions admitted that the consultation was very useful for them.</p> <p>m. All participants supported the project.</p> |

B. Grievance Redress Mechanism

B-1 GRM Structure

41. MSEDCL have an overall grievance redress system which is well functional, effective, transparent and accessible to the people. MSEDCL has large network and the layer of operation goes up to the ground level which is at village level. MSEDCL has both electronic and manual mode of accepting grievances. Officials at sections level are directly linked to the consumers and any complaints raised by the people are recorded and action taken as per the existing GRM. In the current scenario, all the consumers and beneficiaries are listed in the MSEDCL' s data base from the section level up to the head quarter level and the beneficiaries are aware about their concerned dealing officer. Therefore, they have easy accessibility to the existing GRM. Necessary efforts will be given to make the beneficiaries aware about the current GRM

42. As provided under MERC (Consumer Grievance Redressal Forum & Electricity Ombudsman) Regulations, 2006 MSEDCL has established Consumer Grievance Redressal Forums at all Zonal level. Such Forums shall follow the principles of natural justice, inter-alia which includes the following: (i) protect the interest of consumers and (ii) facilitate and expedite the redressal of grievances referring to OHS/CHS. Grievances falling within the purview of any of the following provisions of the Act are excluded from the jurisdiction of the Forums;

- Unauthorized use of electricity as provided under section 126 of the Act i.e. I.E. 2003.
- Offences and penalties as provided under section 135 to 139 of the Act.
- Accidents beyond the MSEDCL distribution network i.e. at electricity user end as provided under section 161 of the Act
- Recovery of arrears where the bill amount is not disputed

43. With regards to procedural aspects, the set mechanism is having three-tier system, which is provided as follows:

44. **Internal Grievances Redressal Cell (IGRC):** The Applicant may approach to the appropriate office of the Distribution Licensee or IGRC and file the grievance as per the prescribed Format 'Form X' which is available on website & 35 IGRC. Illiterate persons can directly approach to section offices of MSEDCL to register their complaints. The IGRC shall not admit any grievance unless it is filed within two (2) years from the date on which the cause of action has arisen. Where such grievance cannot be made in writing, the IGRC shall render all reasonable assistance to the person making the grievance orally to reduce the same in writing. The office of the IGRC shall issue acknowledgement of the receipt of the grievance to the consumer within five (5) working days from the date of receipt of a grievance. Where the grievance has been submitted in person, the acknowledgement shall be provided at the time of submission. The address & contact nos. of IGRC are available on following link of website;

<https://www.mahadiscom.in/wp-content/uploads/2018/06/IGRC-Adresses -Annexure-A.xls>

45. **Consumer Grievances Redressal Forum (CGRF):** Having redressed or not and even if consumer is not satisfied with the decision of IGRC, he can approach to CGRF under the prescribed format in schedule "A" of the MERC (CGRF & Electricity Ombudsman) Regulations, 2006 in duplicate along with all the particulars, documentary evidences within 60 days from date of decision of IGRC. Upon receipt of the prescribed format A, the CGRF provides the acknowledgement of receipt of grievance to the consumer within 5 working days from the date of receipt of grievance by post and if submitted in person the acknowledgement is to be provided at the time of submission. A copy of the grievance shall be forwarded forthwith by the CGRF to the nodal officer designated by the distribution licensee for redressal or to file its reply to the grievance. Within 15 days of intimation from the CGRF or within such other time as it may be directed, the distribution licensee shall furnish to CGRF with a copy to the consumer, its issue-wise comments/ reply on the grievance, failing which the forum shall proceed on the basis of the material record available. The CGRF shall notify the distribution licensee and the applicant who has submitted the grievance, the date of hearing of the grievance in writing, giving enough advance notice. The consumer is supposed to argue the case, or he may depute his representative other than an advocate to present the case and to do all or carry of the acts for the purposes. The distribution licensee may depute either nodal officer or such other executives to represent the case. Upon personal hearing, if required, CGRF may grant further such period for the submission or compliances. CGRF needs to decide the grievance within a period of 2 months from the date of receipt of the grievance. The address & contact nos. of CGRFs are available on following link of website;

https://www.mahadiscom.in/wp-content/uploads/2018/02/CGRF_web-aboutus.pdf

46. **Electricity Ombudsman:** Aggrieved by the order of CGRF, consumer can prefer appeal to the Electrical Ombudsman, Mumbai or Nagpur within a period of 60 days from the date of order.

B-2 Functionality of the GRM and Applicability to HVDS Program

47. MSEDCL has its own grievance redress mechanism as mentioned above is functional. Any grievance related to the ADB funded HVDS project under the RBL will be / are being addressed through the existing GRM setup at MSEDCL. Following are the website link to the grievance registration

<https://www.mahadiscom.in/consumer/en/consumer-grievances-redressal-forum/>
<https://www.mahadiscom.in/consumer/en/home/#>

48. It is also to further certify that no such grievance has been received related to the HVDS project. The IGRF is headed by Executive Engineer (Administration) of respective circle and other members. Whereas the Chairperson of CGRF is appointed by the Electricity Regulatory authority of the state (i.e MERC in case of Maharashtra). No grievance has been received related to the HVDS project in the monitoring reporting period. However, a sample copy of other grievance (not related to HVDS) using the existing GRM forum in MSEDCL redressed is attached in Appendix- 12.

| Complainant/s or Affected Persons | Location/s and Date/s of Complaint | Description of Grievance/Complaint | Timeline* | Time-bound Corrective Action |
|-----------------------------------|------------------------------------|------------------------------------|-----------|------------------------------|
| NIL | n/a | n/a | n/a | n/a |
| NIL | n/a | n/a | n/a | n/a |
| NIL | n/a | n/a | n/a | n/a |

VI. CONCLUSIONS AND RECOMMENDATIONS

49. No non-compliances are observed for this reporting period. All activities are being carried out as per ADB approved PSSA document. Corrective action as required based on the first and second monitoring report, has been implemented. MSEDCL will continue to record the implementation status and submit periodic monitoring on timely manner. It will be ensured that living and working conditions of labour is as per the national and international requirements and good practices.

APPENDICES

- Appendix 1: MSEDCL Undertakings and ADB Cleared PSSA Circular
- Appendix 2: Sample Contractor Electrical Licenses, Labour License, Worker Provident Fund Scheme and Labour Insurances
- Appendix 3: Sample Work Progress Report
- Appendix 4: Records of Public Consultations
- Appendix-5: Photographic Record of Public Consultation / Consultation with private land owner
- Appendix-6: Attendance Sheet of Public Consultation
- Appendix-7: Social Audit of Government and Privately Owned Sub-Stations
- Appendix-8: MSEDCL advertisement for Private Land
- Appendix-9: Land Papers and Sale Deed Possession of Substation Land (Private)
- Appendix-10: Land Papers and Sale Deed Possession of Substation Land (Government)
- Appendix11: Records of Trainings and Capacity Building Activities
- Appendix 12: Grievance Redress Mechanism
- Appendix 13: Incident/ Accident Records
- Appendix 14: Occupational Health and Safety Plan
- Appendix 15: Community Health and Safety Plan
- Appendix 16: Monitoring and Supervision Photographs

Appendix 1: MSEDCL Undertakings and ADB Cleared PSSA Circular

PHONE NO 26478252 / 26474211.
FAX NO : (022) 26472937
E-mail : cehvds@gmail.com
Website : www.mahadiscom.in



(A Govt. of Maharashtra Undertaking)
CIN : U40109MH2005SGC153645

PLOT NO G-9, PRAKASHGAD,
Prof. ANANT KANEKR MARG
BANDRA (E), MUMBAI - 400 051.

No. CE(HVDS)/Tech/

No 16514

Date: 20.07.2021

To,
Mr. Jiwan Acharya,
Principal Energy Specialist,
South Asia Energy Division, Asian Development Bank,
6 ADB Avenue, Mandaluyong City,
1550 Metro Manila, Philippines.

Subject: Environment and Social Compliance: HT Lines for Agricultural Connections
and Substation works executed under Maharashtra Rural High Voltage
Distribution System Expansion Program.

Reference: Loan of \$346 Mn approved by ADB under loan ID 3917.

Dear Sir,

MSEDCL has already submitted claim for prior results, results achieved for first as well as second quarter under Maharashtra Rural High Voltage Distribution System Expansion Program for which the Loan under reference has been availed.

Further, semiannual environmental and safeguard monitoring report for these results achieved is under preparation. In view of above, MSEDCL hereby certifies the following for the compliance:

1. This is to certify that project activities of HT Lines for agricultural connections and Substation works under the claimed disbursements are not located in any key biodiversity area or national protected areas-including wildlife sanctuaries or reserves, forests, and cultural heritage sites.

2. As part of the institutional and staffing requirement, MSEDCL has designated the following personnel as focal person for environmental and social safeguards issues that includes screening, due diligence, implementation and monitoring issues.

Name of the Staff: Mr. Shantaram Bangar
Designation: Executive Engineer (HVDS section)
Contact No: 9920836880

3. This is to certify that MSEDCL has its own grievance redress mechanism as mentioned in the Program Safeguard System Assessment (PSSA) and same is functional. Any grievance related to the ADB funded HVDS project under the RBL will be / are being addressed through the existing GRM setup at MSEDCL. It is also to further certify that no such grievance has been received related to the HVDS project.

4. Screening and due diligence of all the activities covered under the submitted claim for prior results for ADB HVDS program are being followed and carried out as per the eligibility criteria and screening requirements as set out in the PSSA.

5. This is to certify that the HVDS project does not involve any compulsory land acquisition and Involuntary Resettlement. Most of the substations proposed/built are on the government owned land few are privately owned which have been procured through direct purchase or donation through negotiated settlement. This is also to certify that the project does not impact any indigenous peoples.

Submitted for further needful please.

Chief Engineer (HVDS)
MSEDCL, Prakashgad, Mumbai.

Copy s.w.r.to:

- 1) The Chairman and Managing Director, MSEDCL, Mumbai.
- 2) The Director (Projects), MSEDCL, Mumbai.
- 3) The Director (Finance), MSEDCL, Mumbai.
- 4) The Executive Director (Infra-III), MSEDCL, Mumbai

PHONE NO 26478252 / 26474211
FAX NO : (022) 26472937
E-mail : cehvds@gmail.com
Website : www.mahadisc.com.in

MAHAVITARAN
(A Govt. of Maharashtra Undertaking)
CIN :
U40109MH2005SGC153645

PLOT NO G-9, PRAKASHGAD,
Prof. ANANT KANERK MARG
BANDRA (E), MUMBAI - 400 051.

No. CE/HVDS/T/ 2180

Date:- 28/01/2022

CIRCULAR

Sub : Addendum for inclusion of Generic Environmental Management Plan (EMP) to all the Contracts under HVDS scheme.

Ref : ADB Cleared Program Safeguard System Assessment document.

The Government of Maharashtra vide G.R. dated 05.05.2018 has approved Ag HVDS scheme of Rs 5048.13 Crs. towards providing power supply to the Agriculture paid pending applicants as on 31st March 2018 & for establishments of new Sub-Stations.

The Government of Maharashtra has borrowed loan from Asian Development bank and provided partial financial support in terms of Grant to MSEDCL and rest of the project funding is arranged by MSEDCL in terms of loan from financial institutions for implementation of HVDS scheme.

AG HVDS scheme is being implemented on Full Turnkey as well as Partial turnkey basis. 14 Nos of LOA under Full Turnkey tenders and 634 Nos of LOA under Partial turnkey tenders are issued for energization of Ag Pumps. 31 Nos of LoA under Full Turnkey tenders have been issued for Substation works under HVDS. Thus, total 679 Nos of LOA are issued across the state.

Further, as this HVDS project is partly funded by ADB, a dedicated Social & Environmental Safeguard team assesses the works carried out under this project periodically for Environmental & Social impacts. During such ongoing assessment the overall environmental performance of the project has been assessed and is found to be inadequate and hence, a close attention is required for strengthening of the same.

In view of above, Generic EMP cleared by ADBs PSSA is attached herewith which shall form part of all ongoing contracts in addition to the environment & safety clauses already present in the Tender Document of HVDS. All agencies & MSEDCL officials shall follow the responsibilities as per the schedule of this document for eradicating the adverse Environmental & Social impacts under this project.

Enclosure:

- Generic EMP as per PSSA.

Chief Engineer (HVDS)
MSEDCL, Prakashgad, Mumbai.

PHONE NO 26478252 / 26474211
FAX NO 022-26472937
E mail: cehvds@mahed.com
Website: www.mahed.com.in



(A Govt. of Maharashtra Undertaking)
CIN : U40109MH2005SGC153645

PLOT NO G-3, PRAKASHGAD,
Prof. ANANT KANER MARG
BANDRA (E) MUMBAI - 400 051.

No. CE(HVDS)/Tech/ 11285

Date: 05-05-2022

To,
Mr. Takeo Konishi,
Country Director, India Resident Mission, ADB,
4 San Martin Marg, Chanakyapuri, New Delhi 110021.

Subject: Regarding inclusion of Generic EMP to all the Contracts under HVDS scheme and its acknowledgement by all agencies.

Dear Sir,

In connection to above subject, it is to inform that as per corrective action plan (CAP) proposed by ADB the EMP cleared by ADB's PSSA has been made a part of the ongoing contracts under HVDS scheme vide Addendum Circular dated 28.01.2022.

Further, AG HVDS scheme is being implemented on Full Turnkey as well as Partial turnkey basis. 14 Nos of LoA under Full Turnkey tenders and 634 Nos of LOA under Partial turnkey tenders are issued for energization of Ag Pumps throughout Maharashtra. 31 Nos of LoA under Full Turnkey tenders have been issued for Substation works under HVDS throughout Maharashtra. Thus, total 679 Nos of LOA are issued across the state.

Accordingly, it is to inform that all the above agencies have agreed upon to make this generic EMP, CEMP part of ongoing contracts under HVDS scheme and its implementation for ongoing contracts.

Enclosed: Sample copies of Acknowledgement from Contractors.

Chief Engineer (HVDS)
MSEDCL, Prakashgad, Mumbai.

Copy s.w.r.to:

- 1) Mr. Jyotirmoy Banerjee, Senior Project Officer (Energy), ADB.

Addendum for inclusion of Generic Environmental Management Plan (EMP) to all the Contracts under HVDS scheme.

Agrawal Power Pvt. Ltd. Jalgaon <appl.maharashtra@gmail.com>

4 February 2022 at 15:35

To: cehvds@gmail.com

Cc: "General Manager Agrawal Power Pvt. Ltd." <gm.appl.bpl@gmail.com>

Dear Sir

This office has received the circular as Addendum for inclusion of Generic Environmental Management Plan (EMP) under HVDS scheme.

We agree to make this generic EMP part of currents awarded to us under Ag HVDS Scheme under Jalgaon & Nandurbar Circle & HVDS Phase B under Ahmednagar (Shrirampur Division).

This is for your kind information and cooperation please.

Thank you.

Thanks & Regards
Amol Gurumukhi
9689948421



A G R A W A L
POWER PVT. LTD.

----- Forwarded message -----

From: **Chief engineer HVDS** <cehvds@gmail.com>

[Quoted text hidden]

[Quoted text hidden]

--

Thanks & Regards



A G R A W A L
POWER PVT. LTD.

(An ISO 9001:2000 Certified Company)

 **EMP Circular.pdf**
199K



SE HVDS <sehdsho@gmail.com>

Addendum regarding generic EMP for tenders of HVDS Scheme

1 message

Yogesh Amravatikar <yogesh@offshoreinfra.com>
To: sehdsho@gmail.com
Cc: Mayank Singh <msingh@offshoreinfra.com>

4 February 2022 at 15:23

Dear Sir,

This office has received the addendum for including generic emp to tenders of HVDS. We confirm the Generic EMP has been made part of the tenders allotted to us under HVDS scheme.

--

Regards,

Yogesh Amravatikar

OFFSHORE INFRASTRUCTURES LTD.

Plot No. D-28/15 (MIDC),

TTC Industrial Area Turbhe,

Navi Mumbai - 400 705.

Tel: +91 22 6672 1000 Extn. 149

: +91 22 6103 7000 Extn.149

Mobile :+91 - 9982567272 / +91-8319805198

Email: yogesh@offshoreinfra.com



Chief engineer HVDS <cehvds@gmail.com>

Addendum for inclusion of Generic Environmental Management Plan (EMP) to all the Contracts under HVDS scheme.

Abhijeet Mukherjee/Infrastructure Solutions/THN <abhijeetmukherjee@voltas.com>
To: Chief engineer HVDS <cehvds@gmail.com>

4 February 2022 at 15:28

Dear Sir ,

We acknowledge the receipt of generic EMP issued vide your circular dtd. 28.01.2022 and agree to make this generic EMP as part of current contract of HVDS scheme.

Regards

Abhijeet Mukherjee
Head-Construction

[Quoted text hidden]

****~-----****

Disclaimer : The information contained in this e-mail (including any attachments) is privileged and confidential. If you have received it by mistake please notify the sender by return e-mail and permanently delete this e-mail and any attachments from your system. Any dissemination, use, review, distribution, printing or copying of this message in whole or in part is strictly prohibited. Please note that e-mails are susceptible to change. Voltas Ltd. (including its group companies) shall not be liable for the improper or incomplete transmission of the information contained in this communication nor for any delay in its receipt or damage to your system. Voltas Ltd. (or its group companies) does not guarantee that the integrity of this communication has been maintained or that this communication is free of viruses, interceptions or interference.

Addendum for inclusion of Generic Environmental Management Plan (EMP) to all the Contracts under HVDS scheme.

infra <infra@shreemelectric.com>
Reply-To: infra@shreemelectric.com
To: cehvds@gmail.com
Cc: selatur@mahadiscom.in, latur@shreemelectric.com, R A Patil <rapatil@shreemelectric.com>, stshetty@shreemelectric.com

4 February 2022 at 11:32

Dear Sir,

We acknowledge the receipt of the addendum for including the generic emp in current tender of HVDS. We also agree to this circular and make Generic EMP the part of current contract.

Regards
Gajanan Ghatage
Er.Execution
Shreem Electric Ltd.,
Jaysingpur

----- Original Message -----

| | |
|-----------------|---|
| Subject: | RE: Addendum for inclusion of Generic Environmental Management Plan (EMP) to all the Contracts under HVDS scheme. |
| Date: | 2022-01-31 12:01 |
| From: | "S Shetty" <stshetty@shreemelectric.com> |
| To: | "Chief engineer HVDS" <cehvds@gmail.com> |
| Cc: | <celatur@mahadiscom.in>, <selatur@mahadiscom.in>, "Shreem Latur" <latur@shreemelectric.com>, <rapatil@shreemelectric.com> |

Dear Sir,

With reference to your Email, we have noted Generic EMP cleared by ADBs as per your above Circullar 

Thanking You,

S. T. SHETTY.

General Manager/Project.



Chief engineer HVDS <cehvds@gmail.com>

Addendum for additional of EMP for HVDS Tenders

1 message

Bharat Electrical <headoffice@becmpl.com>
To: Chief engineer HVDS <cehvds@gmail.com>
Cc: Sumit Patil <sumit.patil@becmpl.com>

4 February 2022 at 12:54

Respected Sir/Madam,

We acknowledge that Generic EMP is part of the tenders allotted to us under HVDS Scheme and we will follow the procedures as per this EMP.

--

Thanks & Regards,

M/s. Bharat Electrical Cont. & Mfrs. Pvt. Ltd.
Plot No. J-78, MIDC Kupwad 416 436.
Sangli, Maharashtra, India.
Tel: (+91 0233) 2644277, 7447408111/222/333
Fax: (+91 0233) 2644677
Email: headoffice@becmpl.com
Web: www.becmpl.com

 **EMP Circular.pdf**
199K

SHREEM ELECTRIC LIMITED

From: Chief engineer HVDS [mailto:cehvds@gmail.com]

Sent: 30 January 2022 12:51

To: headoffice@becmpl.com; makelectricalpusad@gmail.com; Nitin Ashtikar; pawanelectricalworks123@gmail.com; prpannase9@gmail.com; Sandeep Bhadange; daraksanjay@gmail.com; Pratap Pawar; thakurelectricals@gmail.com; msneha.kinwat@gmail.com; Pragati; shravan.electrical2010@gmail.com; Sadguruelectricals77@gmail.com; appl.maharashtra@gmail.com; jrpelectricals@gmail.com; Mahesh Kagne; sanjay nerkar; pdeshmukh422@gmail.com; vaibhavzagade4344@gmail.com; abhijeetmukherjee@voltas.com; Vikran-Sandeep; Vikran-Sandeep; offshorenashikhvds@gmail.com; Offshore Limited; offshore22@gmail.com; steplpune@gmail.com; Stsheety

Cc: Regional Director Konkan Region; Regional Director Pune; Regional Director; rdnagpur@mahadiscom.in; Regional Director Aurangabad; o: cebhandup; Cebhandup Msedcl; Chief Engineer; cekalyan; cekalyan1; Chief Engineer; Chief Engineer Kalyan; cekonkan; Ce Kzr; Cekzr Tech; Chief Engineer; CE Nashik; cenashik; cepuneurban; cebaramati; CE Baramati; chief engineer; CE kolhapur; cekolhapur kolhapur; CE jalgaon; CE Jalgaon Zone Msedcl; celatur; Ce Latur; Chief Engineer MSEDCL, Nanded; Chief Engineer MSEDCL, Nanded; ceaurangabad; Chief Engineer; CE AKOLA MSEDCL; CE AKOLA MSEDCL; Chief engineer nagpur; CE Nagpur; cenagpururban; CE NUZ Nuz; ceamravati; CE Amravati Zone; CE Gondia; CE Chandrapur; cechandrapur; S E KC-I; sekalyan2; SE Kalyan-2; sevasai; sevasais; sepalghar; sepalghar2016; sepalghar sepalghar; htpalghar@gmail.com; Pen Circle Msedcl; sepen1; SE PEN; sethane; sethane; SUPERINTENDING ENGINEER MSEDCL; sevashi; SE Vashi; sebhivandi; SE Nodal Office Bhiwandi MSEDCL; seratnagiri 1; Ratnagiri Circle; sesindhudurg Kudal; senskrural; SE Malegaon; S E Malegaon; S E Malegaon; senskurban; Superintending Engineer; senskurban; seahmednagar; S.E. Ahmednagar; sedhule; S E DHULE CIRCLE; senandurbar; S.E Nandurbar Circle; se jalgaon; SE MSEDCL Jalgaon Jalgaon; Se Puner; Se Puner; serastapeth; Serastapeth Serastapeth; seganeshkhind; SE Ganeshkhind Pune; seabaramati; SE BARAMATI; sesatara; Superintending Engineer; sesolapur; SUPERINTENDING ENGINEER SOLAPUR MSEDCL SOLAPUR; Superintending Engineer Msedcl; Sai Ganesh; sekolhapur; Superitending. Engi. Kolhapur; seabdrural; Superintending Engineer MSEDCL, ARC; seabdurban; sejalna; sejalna; separbhani; Suprintending Engineer Parbhani; Ravindra Vyawahare; Se Hingoli; senanded; senanded; SE Nanded Mahavitran; S.E. Beed; seosmanabad; SE MAHAVITRAN OSMANABAD; selatur; sebuldhana; superintending engineer msedcl,buldhana; sebuldhana; seakola; SE AKOLA; sewashim; se washim; seamravati; seamravati seamravati; seyavatmal; SE Yavatmal; senrc; se; senrcnagpur; senuc; senuc nuc; sewardha; sewardha; SE O&M Circle Wardha Wardha; sebandara; SEBHANDARA MSEDCL; segondia; Superintending Engineer; sechandrapur; sechandrapur; segadchiroli; Superintending Engineer; Executive Director Infra; Director Projects MSEDCL; Jyotirmoy Banerjee; Michael Gomes

Subject: Addendum for inclusion of Generic Environmental Management Plan (EMP) to all the Contracts under HVDS scheme.

PFA Addendum for inclusion of Generic Environmental Management Plan (EMP) to all the Contracts under HVDS scheme.

Regards,

Chief Engineer,

HVDS, MSEDCL, Mumbai.

--

Appendix 2: Sample Contractor Electrical Licenses, Labour License, Worker Provident Fund Scheme and Labour Insurances

9

अनुज्ञापिका क्र. म. ठे. १३४६९



महाराष्ट्र शासन
उद्योग, उर्जा व कामगार विभाग
अनुज्ञापक मंडळ

विद्युत ठेकेदारांना अनुज्ञापिका

(शासकीय अधिनियम, उद्योग व कामगार विभाग, म. अ. सं. १९६२-१०६२-विद्युत,
दिवस ११ मार्च १९६२ अन्वये प्रविष्टित.)

सर्वेडी। श्री. शिवकृपा एंटरप्राइजेस, नागपूर
शासकीय अधिनियम, उद्योग व कामगार विभाग, म. अ. सं. १९६२-१०६२-विद्युत,
दिवस ११ मार्च १९६२ रोजी महाराष्ट्र शासनाचे परिश्रम केंद्रीय नियमावली
अधीन राहून महाराष्ट्र राज्यात विद्युत संयोजकांनीचे काम करण्याकरिता
याद्वारे प्राधिकृत करण्यात येत आहे.

विद्युत विभाग
निरीक्षण शाखा, मुंबई.
अनुज्ञापिका क्र. म. ठे. १३४६९
अनुज्ञापिका क्र. म. ठे. १३४६९
दोषात आहे
दि. २०/३/१९७०

(Signature)
अनुज्ञापक मंडळ
अधिकारी
अनुज्ञापक मंडळ

| नवीकरण दिनांक | वयाचे दिनांक | सविबाचा आवाधारी | नवीकरण दिनांक | वयाचे दिनांक | सविबाचा आवाधारी |
|---------------|--------------|--------------------|---------------|--------------|--------------------|
| १७-१०-७० | ३१-१०-७० | <i>(Signature)</i> | १९-११-७९ | ३१-०१-८० | <i>(Signature)</i> |
| १७-११-७१ | ३१-११-७१ | <i>(Signature)</i> | २०-१२-७९ | ३१-०१-८० | |
| १८-१२-७१ | ३१-१२-७१ | <i>(Signature)</i> | २०-१२-७९ | ३१-०१-८० | |
| १९-१२-७१ | ३१-१२-७१ | <i>(Signature)</i> | २०-१२-७९ | ३१-०१-८० | |

M/S. SHIVKRUPA ENTERPRISES
पार्टनर



Form VI
[See rule 25 (1)]

GOVERNMENT OF MAHARASHTRA
OFFICE OF LICENSING OFFICER KOLHAPUR

Licence No.- **2131200110036423**



Dated - 26/04/2022

Fee Paid Rs. 5023.60

Licence

LICENCE is hereby granted to **DELTA ENGINEERING CORPORATION PROP GOVINDRAO D JAGDALE TAMADALGE, TAMADALGE, SHIROL, KOLHAPUR, MAHARASHTRA, 416101** under Section 12 (2) of the Contract Labour (Regulation and Abolition) Act, 1970 in respect of the registered establishment No.2031200710018583

Name - SHREEM ELECTRIC LTD

Address - PLOT NO 43 TO 46, INDUSTRIAL ESTATE, JAYSINGPUR, SHIROL, KOLHAPUR, MAHARASHTRA, 416144

of which **RAJENDRA ADAGONDA PATIL** is the Principal Employer subject to the condition specified in Annexure.

The Licence shall remain in force till **31/12/2022**

Digitally Signed By **ANIL DATTATRAY GURAV**
(OFFICE OF LABOUR COMMISSIONER)
Date : 26-Apr-2022 16:53:39 IST



Signature of Licensing Officer.
Under Contract Labour (R & A) Act,1970

Date :26/04/2022

Renewal (Rule 29)

| Date of Renewal | Fee Paid for Renewal | Date of Expiry |
|-----------------|----------------------|----------------|
| 26/04/2022 | 5,023.60 | 31/12/2022 |

ANNEXURE

The licence is subject to the following conditions :-

- i) The licence shall be non-transferable.
- ii) The number of workmen employed as contract labour in the establishment shall not, on any day, exceed 90.00 NINETY
- iii) Except as provided in the rules, the fees paid for the grant, or as the case may be, for renewal of the licence shall be non-refundable.
- iv) a) The rates of wages payable to the workmen by the contractor shall not be less than the minimum rates of wages fixed under the Minimum Wages Act, where that Act applies, where the rates have been fixed by agreement, settlement or award, shall not be less than the rates so fixed and where rates have been fixed under the Minimum Wages Act and under any agreement, settlement or award the rates shall not be less than the higher of the two rates.
b) Where the workmen employed by the contractor perform the same kind of work as the workmen or a class of workmen directly employed by the principal employer, the rates of wages payable to the workmen by the contractor shall be the rates payable to the workmen directly employed by the principal employer doing the same kind of work.
c) In any other case, the rates of wages shall be such as may be specified in this behalf by the Commissioner of Labour.
- (v) a) The hours of work and other conditions of service of the workmen of the contractor shall be in accordance with the provisions of the Minimum Wages Act, where that Act applies and where any agreement, settlement or award is in force, in accordance with the provisions of the said agreement, settlement or award; and where in any employment the Minimum Wages Act applies and there is also in force any agreement, settlement or award, the conditions of service shall be governed by provisions which are more beneficial to the workmen.
b) In other cases where the workmen employed by the contractor perform the same kind of work as the workmen directly employed by the principal employer of the establishment, the hours of work and other conditions of service of the workmen of the contractor shall be the same as applicable to the workmen directly employed by the principal employer of the establishment.
c) In case not falling under sub-clause (a) or (b) the hours of work and other conditions of service of the workmen of the contractor shall be such as may be specified by the Commissioner of Labour.
Explanation - While determining the wages, hours of work and other conditions of service under sub-clause (c) of clause (iv) and sub-clause (c) of clause (v), the Commissioner of Labour shall have due regard to the wages, hours of work and other condition of service obtained in similar employments.
- (vi) a) In every establishment, where twenty or more women are ordinarily employed as contract labour there shall be provided and maintained by the contractor a room or rooms for the use of children under the age of six years as may be required by the Commissioner of Labour and the standard of construction, scale of accommodation and the facilities shall be such as may be specified by the Commissioner of Labour:
Provided that, where the principal employer is required under the Factories Act and the Rules thereunder to provide and maintain a creche or other alternative arrangements for the use of children of women employees directly employed by him any arrangements made by the contractor with the principal employers for the use of the creche (or other alternative arrangements in lieu of creche) by the children under the age of six years of the female workmen employed by the contractor, shall be considered as the compliance of the provisions of this clause:
Provided further that, such arrangements are according to the standard prescribed in the Factories Act and the Rules framed thereunder.
b) In other cases, there shall be provided and maintained a room or rooms for the use of children under the age of six years, as may be specified by the Commissioner of Labour.
- vii) The contractor shall provide other essential amenities for contract labour employed in accordance with the Maharashtra Contract Labour (Regulation and Abolition) Rules, 1971.
- viii) The licensee shall notify any change in the number of workmen or the conditions of work to the licensing officer.

"बालकामगार कामावर ठेवणे गुन्हा आहे"

2/11

Registered with A/D
(निर्वाचित प्राप्ति रमांद मांडन)
MH/ 64242

OFFICE OF THE REGIONAL PROVIDENT FUND
COMMISSIONER, SUB-REGIONAL OFFICE

क्षेत्रीय भविष्य निधि आयुक्त का उपक्षेत्रीय कार्यालय

132-A, Ridge Road, Raghuj Nagar, Nagpur - 440 009.

132-अ, रीज रोड, रघुजीनगर, नागपुर - 440 009.

NoMH/Coverage/

संख्या एम एच / कवरेज /

To,

सेवा में,

एच-II/C-I/911/811

Date the

दिनांक

08/06/2004

M/s. मेसर्स SHIV KRUPA ENTERPRISES
SHENDE NAGAR, TEKA NAKA,
KAMPTEE ROAD, NAGPUR.

Sub : Applicability of the Employees' Provident Funds &
Miscellaneous Provisions Act, 1952 and the Schemes
framed thereunder to M/s. Shiv Krupa

Enterprises, Nagpur

विषय : कर्मचारी भविष्य निधि और प्रकीर्ण उपबन्ध अधिनियम, 1952 और उसके
अंतर्गत रचित स्कीमों का मेसर्स _____

पर लागू होना।

Sir,
महोदय,

On the basis of particulars furnished by you on 03/06/2004 and on the basis
of the inspection of the records of your establishment conducted by the E.O. on
_____ it is evident that :

आपके द्वारा दिनांक _____ को प्रेषित विवरण के आधार पर आपकी स्थापना का भविष्य
निधी निरीक्षण द्वारा _____ के लिए गए निरीक्षण के आधार पर स्पष्ट होता है कि-

a) Your establishment/factory viz. M/s. Shiv Krupa Enterprises is
engaged in "EMGE" which is included in Schedule 1/classes of
establishments in Employee's Provident funds and Miscellaneous Provisions Act, 1952.

क) आपकी स्थापना फैक्ट्री अर्थात मेसर्स _____
जो कर्मचारी भविष्य निधि और प्रकीर्ण उपबन्ध अधिनियम 1952 में स्थापनाओं की श्रेणियों / अनुसूची-1 में शामिल
कार्य में लगी हुई है।

4. Ready Reckoner for calculation of Provident Fund Contributions, Employees, Pension contribution and Deposit Linked Insurance Contributions.

4. कर्मचारी भविष्य निधि अणुदान कर्मचारी वेतन अणुदान, विलेय सहकर बीमा अणुदान की संगणना से संबंधित रही हैकनुर।

Copy to प्रतििति

Code - I

1. The Enforcement Officer, Shri/Smt _____ for watching compliance. He/She is requested to obtain 5-A in duplicate in respect of the establishment immediately.

1. श्री/श्रीमती _____ श्रीय निधि निरीक्षक को अनुपलव्य सुनिश्चित करने के लिए प्रेरित की जाती है, उनसे यह भी अनुरोध किया जाता है कि रवानाम से संबंधित कार्य 5-क की दो प्रतियां स्वयंता से प्राप्त करे।

2. Accounts Branch/Sub-regional Office _____ It is understood that this factory/establishment has/had no previous Provident Fund accumulations to transfer to E.P.F. This may please be noted in the contributions register maintained in the group with suitable remarks)

2. लेखा अनुभाग, उपक्षेत्रीय कार्यालय _____ (एक समया जाता है कि इस पैनीटी/अणुदान के पास भविष्य निधि से संबंधित ऐसी राशि उपलव्य है/नहीं है, जिसे कर्मचारी भविष्य निधि को अंतरित किया जाना है। इस रूप द्वारा उभे जा रहे अणुदान रजिस्ट्रार को आवश्यक अभ्युक्तिओं के साथ नोट किया जाए।

3. Coordination Section

3. समन्वय अनुभाग



Paid
C. J. GANVER
Assistant Provident Fund Commissioner,
Nagpur.
क्षेत्रीय भविष्य निधि आयुक्त,
नागपुर.

No. of employees - 21
No. of subscribers - 21



Tue 22 May 2018 7:01:40 PM

| Sl No | Employee Name | Insurance No. | From Date | To Date | Exemption Status |
|-------|------------------------------|---------------|-----------|---------|------------------|
| 7 | NITESH RAMSINGH BAIJ | 2303324097 | -- | -- | NO |
| 8 | PARAG ASHOKRAO SAWARKAR | 2303324083 | -- | -- | NO |
| 9 | PRAKASH MACHHARKE | 2303324100 | -- | -- | NO |
| 10 | RAKESH MAHLE | 2303324101 | -- | -- | NO |
| 11 | SARANG VINOD BHADADE | 2303324098 | -- | -- | NO |
| 12 | SHAIKH NAJIM SHAIKH DASTGIR | 2303324093 | -- | -- | NO |
| 13 | SHAIKH SADIK SHAIKH DASTGIR | 2303324088 | -- | -- | NO |
| 14 | SHAIKH SAMEER SHAIKH ALIYAR | 2303324087 | -- | -- | NO |
| 15 | SHAIKH SIDDIK SHAIKH DASTGIR | 2303324090 | -- | -- | NO |
| 16 | SHEKH JAVED SHEKH YUNUS | 2303324082 | -- | -- | NO |
| 17 | SHUBHAM D RAHMATKAR | 2303324085 | -- | -- | NO |
| 18 | U D MAHLE | 2303324089 | -- | -- | NO |

अनुज्ञापि क्र. मं. ठे. २२५४०



महाराष्ट्र शासन
उद्योग, ऊर्जा व कामगार विभाग
अनुज्ञापक मंडळ

विद्युत ठेकेदारांना अनुज्ञापि

(शासकीय अधिसूचना, उद्योग व कामगार विभाग, क्र. आयइआर-१०६२-विद्युत,
दिनांक ११ मार्च १९६२ अन्वये प्राधिकृत.)

सर्वश्री/श्री. एम. ए. के. इलेक्ट्रिकल्स चवतमालि यांना,
शासकीय अधिसूचना, उद्योग व कामगार विभाग, क्र. आयइआर-१०६२-विद्युत,
दिनांक ११ मार्च १९६२ रवाली महाराष्ट्र शासनाने प्रसिद्ध केलेल्या नियमांतलि
अर्तीच्या अधीन राहून महाराष्ट्र राज्यात विद्युत संवसांहाणीचे काम करणयाकरिता
याळदारे प्राधिकृत करणयात येत आहे.

विद्युत विभाग:
निरीक्षण बाब्या, मुंबई, २८.७.२००५

अध्यक्ष,
अनुज्ञापक मंडळ.

सचिव,
अनुज्ञापक मंडळ.

| नवीकरण दिनांक | समाप्ति दिनांक | सचिवांची आबाखरी | नवीकरण दिनांक | समाप्ति दिनांक | सचिवांची आबाखरी |
|------------------|-------------------|--------------------|------------------|-------------------|--------------------|
| २८/२००५ | ३१/२००५ | | २६/०९३ | ३०/०९६ | |
| ६/२००९ | ३१/२००९ | | २८/०९६ | ३०/२००९ | |
| ११/२०१० | ३१/२०१० | | २८/०९६ | ३०/०२२ | |
| ११/२०११ | ३०/२०१३ | | २०० | २०० | |

आ.फो.सि.मु.पुणे-टी/२७१-(१०,०००)-१-०६

घा. नि., स. नां. बि. क्र. ६४०-२७, दि. १५-११-१९३४]

[विशेष परी. ८ म.

| | |
|---|--|
| पृष्ठंकन /Endorsement-Marine Cum Erection | |
| Policy Number : 26020044201000137 | जारीकर्ता कार्यालय/Issuing Office |
| व्यवसाय स्रोत/ Business Source : 91007500000001 | कार्यालय कोड /Office Code : 260200 कार्यालय पता / Office Address : MUMBAI DIVISION II First Floor, Sterling Cinema Building, 65, Murzaban Street, Fort, Mumbai, - 400001. State Code: 27, Maharashtra GSTIN: 27AAACN9967E1Z3 eMail: |
| विक्रय चैनल का नाम/ Sales Channel Name : ANAND RATHI INSURANCE BROKERS LTD - HO | विक्रय चैनल संपर्क नम्बर/ Sales Channel Contact Number : 9930058756 सह दलाल कोड / Co Broker Code: |
| | कस्टमर केयर टॉल फ्री नंबर/Customer Care Toll Free Number: 1800 345 0330 ईमेल/ email:customer.support@nic.co.in |

| | | |
|---|--------------------------------------|----------------------|
| ग्राहक का नाम/Customer Name: MAHARASHTRA STATE ELECTRICITY DISTRIBUTION CO.LTD A/C ELECTROPATH SERVICES (INDIA) P LTD,VOLTAS LTD | ग्राहक आईडी/ Customer ID: 9701433438 | पैन/ PAN: AAACV2809D |
| पता/ Address: VOLTAS LIMITED,FLAT NO 1, 1 ST FLOOR,SUREKHVISHWA BUILDING,KRANTINAGAR, NAGER ROAD,BEED, City: AURANGABAD - MAHARASHTRA - DIS, District: AURANGABAD - MAHARASHTRA, State: MAHARASHTRA, PIN: 431112. Mobile: 9999999999 | फोन/ Phone: | ई-मेल/ E-Mail: |

| | | |
|---|-----------------------|--|
| Policy Effective from 10:00 hours, on 11/02/2021 to midnight of 31/12/2022 | | |
| Premium: | ₹ 14,94,876.00 | Total SI: ₹ 73,55,94,972.00 |
| CGST | ₹ 1,34,539.00 | Proposal Number and Date: 8800210218287272 Dt. 18/02/2021 |
| SGST/UTGST | ₹ 1,34,539.00 | |
| IGST | ₹ 0.00 | |
| Kerala Flood Cess | ₹ 0.00 | |
| Less:GST_TDS | ₹ 0.00 | |
| Recoverable Stamp Duty: | ₹ 1.00 | Receipt Number: 260200812010002334 |
| Total Amount: | ₹ 17,63,954.00 | Receipt Date: 18/02/2021, 18:42 |
| (Rupees Seventeen Lakh Sixty Three Thousand Nine Hundred Fifty Four Only.) | | Co-Insurance Details: NIC 60.00% MGF - Maharashtra Government Insurance Fund - Mumbai - HO 40.00% |

| | | |
|--|-----------------------|--|
| Endorsement Effective from 16:00 hours, on 19/01/2022 to midnight of 31/12/2022 | | |
| Additional Premium: | ₹ 13,40,622.00 | Insured's Request Date: 20/01/2022 |
| CGST | ₹ 1,20,656.00 | Endorsement Number: 260200442082100214 |
| SGST/UTGST | ₹ 1,20,656.00 | |
| IGST | ₹ 0.00 | |
| Kerala Flood Cess | ₹ 0.00 | |
| Less:GST_TDS | ₹ 0.00 | |
| Recoverable Stamp Duty: | ₹ 1.00 | Endorsement Issue Date: 20/01/2022 |
| Total Amount : | ₹ 15,81,934.00 | Receipt Number: 260200812110002177 |
| (Rupees Fifteen Lakh Eighty One Thousand Nine Hundred Thirty Four Only.) | | Receipt Date: 20/01/2022 |

General / Common Information change

As per Insured request through mail dated 23/12/2021, it is hereby declared and agreed that the policy is extended to 12 months (From 01/01/2022 to 31/12/2022) subject to NKROL under the project from 01/01/2022 to 19/01/2022.

The Sum Insured under the policy is revised to Rs.735,594,972/-

In consequence of which an additional premium of Rs. 1,581,934 (incl GST) is collected from the Insured.

The extension of the project is subject to

No loss/Damage Liability during the Project break period if any.

Any loss or aggravation of a damage occurred during the break period if any, but only detected subsequently, is excluded.

| | |
|--|---|
| पृष्ठानकन /Endorsement-Marine Cum Erection | |
| Policy Number : 260200442010000137 | जारीकर्ता कार्यालय/ Issuing Office |
| व्यवसाय स्रोत/ Business Source : 91007500000001 | कार्यालय कोड / Office Code : 260200 कार्यालय पता / Office Address : MUMBAI DIVISION II First Floor, Sterling Cinema Building, 65, Murzaban Street, Fort, Mumbai, - 400001. State Code: 27, Maharashtra GSTIN: 27AAACN9967E1Z3 eMail: |
| विक्रय चैनल का नाम/ Sales Channel Name : ANAND RATHI INSURANCE BROKERS LTD - HO | विक्रय चैनल संपर्क नम्बर/ Sales Channel Contact Number : 9930058756 सह दलाल कोड / Co Broker Code: |
| | कस्टमर केयर टॉल फ्री नंबर/ Customer Care Toll Free Number: 1800 345 0330 ईमेल/ email:customer.support@nic.co.in |

No Tunneling and wet works are involved in the project.
Total project period including all extensions and EMP should not exceed 84 months period
Part of the project handed over to the principal goes out of the purview of the policy

Deductibles:-

- i) Normal:- 5% of claim amount subject to minimum of Rs 1,00,000/-
- ii) AOG/ Major Perils/ Collapse Claims/ Testing/Maintenance:- 10% of claim amount subject to minimum of Rs. 5,00,000/-
- iii) Fire/ Explosion - For FEA Unprotected Section- 20% of claim amount subject to minimum of Rs 5,00,000/-
For FEA Protected Section- 10% of claim amount subject to minimum of of Rs 5,00,000/-
- iv) Burglary/Theft:- 25% of Claim Amount Subject to Minimum of Rs. 1,50,000/-
- v) Design Defect:- 5 Times AOG Excess

Subject otherwise to the Terms, Exclusion and Conditions of this Policy.

IN CASE OF DISHONOUR OF THE PREMIUM CHEQUE, THIS DOCUMENT STANDS AUTOMATICALLY CANCELLED 'AB-INITIO'

For and On Behalf Of National Insurance Company Limited

Authorized Signatory

Debit Note

| |
|---|
| Details of Supplier: National Insurance Company Limited., MUMBAI DIVISION II First Floor, Sterling Cinema Building, 65, Murzaban Street, Fort, Mumbai, - 400001 State : 27, Maharashtra GSTIN No : 27AAACN9967E1Z3 |
|---|

| | |
|--|--|
| Details Of Receiver : MAHARASHTRA STATE ELECTRICITY DISTRIBUTION CO.LTD A/C ELECTROPATH SERVICES (INDIA) P LTD,VOLTAS LTD Address: VOLTAS LIMITED,FLAT NO 1, 1 ST FLOOR,SUREKHAVISHWA BUILDING,KRANTINAGAR, NAGER ROAD,BEED, MAHARASHTRA, 431112. Place of Supply State: Maharashtra State Code : 27 GSTIN No: 27AAACV2809D1ZM | Invoice Serial No: 301400C00100214 Invoice Date: 20/01/2022 Reference to Serial No. of Corresponding Tax Invoice / Bill of Supply 30140E0C00000137 Reference to Date of the corresponding tax invoice / bill of supply 18/02/2021 |
|--|--|

| SAC Code | Descripti on of Service | Total(₹) | Disco unt | Taxable Value(₹) | CGST | | SGST/UTGST | | IGST | | Kerala Flood Cess Amount(₹) |
|--------------|--|---------------------|-----------|---------------------|------|-----------------|------------|-----------------|------|-----------|-----------------------------|
| | | | | | Rate | Amount(₹) | Rate | Amount(₹) | Rate | Amount(₹) | |
| 997139 | Other non-life insurance services (excluding reinsurance services) | 13,40,622.00 | 0% | 13,40,622.00 | 9% | 1,20,656 | 9% | 1,20,656 | 0% | 0 | 0 |
| TOTAL | | 13,40,622.00 | | 13,40,622.00 | | 1,20,656 | | 1,20,656 | | 0 | 0 |

Total Value (In figures) : ₹ 15,81,934
Total Value (In words) : Rupees Fifteen Lakh Eighty One Thousand Nine Hundred Thirty Four Only.
Amount of Tax Subject to Reverse Charge : No

कृते नेशनल इन्शुरेन्स कंपनी लिमिटेड/ For
and on behalf of National Insurance Company Limited

E.&.O.E

अधिकृत हस्ताक्षरकर्ता/ Authorized Signatory



| | |
|--|---|
| पृष्ठांकन /Endorsement-Marine Cum Erection | |
| Policy Number : 260200442010000138 | जारीकर्ता कार्यालय/ Issuing Office |
| व्यवसाय स्रोत/ Business Source : 91007500000001 | कार्यालय कोड / Office Code : 260200 कार्यालय पता / Office Address : MUMBAI DIVISION II First Floor, Sterling Cinema Building, 65, Murzaban Street, Fort, Mumbai, - 400001. State Code: 27, Maharashtra GSTIN: 27AAACN9967E1Z3 eMail: |
| विक्रय चैनल का नाम/ Sales Channel Name : ANAND RATHI INSURANCE BROKERS LTD - HO | विक्रय चैनल संपर्क नम्बर/ Sales Channel Contact Number : 9930058756 सह दलाल कोड / Co Broker Code: कस्टमर केयर टॉल फ्री नंबर/ Customer Care Toll Free Number: 1800 345 0330 ईमेल/ email:customer.support@nic.co.in |

| | | |
|---|---|-----------------------------|
| ग्राहक का नाम/ Customer Name: MAHARASHTRA STATE ELECTRICITY DISTRIBUTION CO.LTD A/C ELECTROPATH SERVICES (INDIA) P LTD,VOLTAS LTD | ग्राहक आईडी/ Customer ID: 9701433438 | पैन/ PAN: AAACV2809D |
| पता/ Address: VOLTAS LIMITED,FLAT NO 1, 1 ST FLOOR,SUREKHHVISHWA BUILDING,KRANTINAGAR, NAGER ROAD,BEED, City: AURANGABAD - MAHARASHTRA - DIS, District: AURANGABAD - MAHARASHTRA, State: MAHARASHTRA, PIN: 431112. Mobile: 9999999999 | फोन/ Phone: ई-मेल/ E-Mail: | |

| | | | |
|---|----------------|---------------------------|--|
| Policy Effective from 10:00 hours, on 11/02/2021 to midnight of 31/12/2022 | | | |
| Premium: | ₹ 17,17,106.00 | Total SI: | ₹ 1,09,45,66,106.00 |
| CGST | ₹ 1,54,540.00 | Proposal Number and Date: | 8800210218287351 Dt. 18/02/2021 |
| SGST/UTGST | ₹ 1,54,540.00 | | |
| IGST | ₹ 0.00 | | |
| Kerala Flood Cess | ₹ 0.00 | | |
| Less:GST_TDS | ₹ 0.00 | | |
| Recoverable Stamp Duty: | ₹ 1.00 | Receipt Number: | 260200812010002334 |
| Total Amount: | ₹ 20,26,185.00 | Receipt Date: | 18/02/2021, 18:42 |
| (Rupees Twenty Lakh Twenty Six Thousand One Hundred Eighty Five Only.) | | Co-Insurance Details: | NIC 60.00% MGF - Maharashtra Government Insurance Fund - Mumbai - HO 40.00% |

| | | | |
|--|----------------|-------------------------|--------------------|
| Endorsement Effective from 16:00 hours, on 19/01/2022 to midnight of 31/12/2022 | | | |
| Additional Premium: | ₹ 19,94,847.00 | Insured's Request Date: | 20/01/2022 |
| CGST | ₹ 1,79,536.00 | Endorsement Number: | 260200442082100216 |
| SGST/UTGST | ₹ 1,79,536.00 | | |
| IGST | ₹ 0.00 | | |
| Kerala Flood Cess | ₹ 0.00 | | |
| Less:GST_TDS | ₹ 0.00 | | |
| Recoverable Stamp Duty: | ₹ 1.00 | Endorsement Issue Date: | 20/01/2022 |
| Total Amount : | ₹ 23,53,919.00 | Receipt Number: | 260200812110002177 |
| (Rupees Twenty Three Lakh Fifty Three Thousand Nine Hundred Nineteen Only.) | | Receipt Date: | 20/01/2022 |

General / Common Information change

| |
|---|
| As per Insured request through mail dated 23/12/2021, it is hereby declared and agreed that the policy is extended to 12 months (From 01/01/2022 to 31/12/2022) subject to NKROL under the project from 01/01/2022 to 19/01/2022. |
| The Sum Insured under the policy is revised to Rs.1,094,566,106/- |
| In consequence of which an additional premium of Rs. 2,353,919(incl GST) is collected from the Insured. |
| The extension of the project is subject to |
| # No loss/Damage Liability during the Project break period if any. |
| # Any loss or aggravation of a damage occurred during the break period if any, but only detected subsequently, is excluded. |

| | |
|--|---|
| पृष्ठांकन /Endorsement-Marine Cum Erection | |
| Policy Number : 260200442010000138 | जारीकर्ता कार्यालय/ Issuing Office |
| व्यवसाय स्रोत/ Business Source : 91007500000001 | कार्यालय कोड / Office Code : 260200 कार्यालय पता / Office Address : MUMBAI DIVISION II First Floor, Sterling Cinema Building, 65, Murzaban Street, Fort, Mumbai, - 400001. State Code: 27, Maharashtra GSTIN: 27AAACN9967E1Z3 eMail: |
| विक्रय चैनल का नाम/ Sales Channel Name : ANAND RATHI INSURANCE BROKERS LTD - HO | विक्रय चैनल संपर्क नम्बर/ Sales Channel Contact Number : 9930058756 सह दलाल कोड / Co Broker Code: कस्टमर केयर टॉल फ्री नंबर/ Customer Care Toll Free Number: 1800 345 0330 ईमेल/ email:customer.support@nic.co.in |

No Tunneling and wet works are involved in the project.
Total project period including all extensions and EMP should not exceed 84 months period
Part of the project handed over to the principal goes out of the purview of the policy

Deductibles:-

- i) Normal:- 5% of claim amount subject to minimum of Rs 1,00,000/-
- ii) AOG/ Major Perils/ Collapse Claims/ Testing/Maintenance:- 10% of claim amount subject to minimum of Rs. 5,00,000/-
- iii) Fire/ Explosion - For FEA Unprotected Section- 20% of claim amount subject to minimum of Rs 5,00,000/-
For FEA Protected Section- 10% of claim amount subject to minimum of of Rs 5,00,000/-
- iv) Burglary/Theft:- 25% of Claim Amount Subject to Minimum of Rs. 1,50,000/-
- v) Design Defect:- 5 Times AOG Excess

Subject otherwise to the Terms, Exclusion and Conditions of this Policy.

IN CASE OF DISHONOUR OF THE PREMIUM CHEQUE, THIS DOCUMENT STANDS AUTOMATICALLY CANCELLED 'AB-INITIO'

For and On Behalf Of National Insurance Company Limited

Authorized Signatory

Debit Note

| |
|---|
| Details of Supplier: National Insurance Company Limited., MUMBAI DIVISION II First Floor, Sterling Cinema Building, 65, Murzaban Street, Fort, Mumbai, - 400001 State : 27, Maharashtra GSTIN No : 27AAACN9967E1Z3 |
|---|

| | |
|--|--|
| Details Of Receiver : MAHARASHTRA STATE ELECTRICITY DISTRIBUTION CO.LTD A/C ELECTROPATH SERVICES (INDIA) P LTD,VOLTAS LTD Address: VOLTAS LIMITED,FLAT NO 1, 1 ST FLOOR,SUREKHAVISHWA BUILDING,KRANTINAGAR, NAGER ROAD,BEED, MAHARASHTRA, 431112. Place of Supply State: Maharashtra State Code : 27 GSTIN No: 27AAACV2809D1ZM | Invoice Serial No: 301400C00100216 Invoice Date: 20/01/2022 <i>Reference to Serial No. of Corresponding Tax Invoice / Bill of Supply</i> 30140E0C00000138 <i>Reference to Date of the corresponding tax invoice / bill of supply</i> 18/02/2021 |
|--|--|

| SAC Code | Description of Service | Total(₹) | Discount | Taxable Value(₹) | CGST | | SGST/UTGST | | IGST | | Kerala Flood Cess Amount(₹) |
|--------------|--|---------------------|----------|---------------------|------|-----------------|------------|-----------------|------|-----------|-----------------------------|
| | | | | | Rate | Amount(₹) | Rate | Amount(₹) | Rate | Amount(₹) | |
| 997139 | Other non-life insurance services (excluding reinsurance services) | 19,94,847.00 | 0% | 19,94,847.00 | 9% | 1,79,536 | 9% | 1,79,536 | 0% | 0 | 0 |
| TOTAL | | 19,94,847.00 | | 19,94,847.00 | | 1,79,536 | | 1,79,536 | | 0 | 0 |

Total Value (In figures) : ₹ 23,53,919
Total Value (In words) : Rupees Twenty Three Lakh Fifty Three Thousand Nine Hundred Nineteen Only.
Amount of Tax Subject to Reverse Charge : No

कृते नेशनल इन्शुरेन्स कंपनी लिमिटेड/ For
and on behalf of National Insurance Company Limited

E.&.O.E

अधिकृत हस्ताक्षरकर्ता/ Authorized Signatory



* 3 0 5 8 2 4 5 9 7 *

BAJAJ ALLIANZ GENERAL INSURANCE COMPANY LIMITED

(A Company incorporated under Indian Companies Act, 1956 and licensed by Insurance Regulatory and Development Authority of India [IRDAI] vide Regd. No.113)

Regd. Office: Bajaj Allianz House, Airport Road, Yerwada, Pune 411006 (India)

Welcome to Bajaj Allianz Family

| | |
|--|--|
| Policy issuing office and correspondence address for communication by holder of policy for claim, service request, notice, summons, etc. | Bajaj Allianz General Insurance Co. Ltd., Bajaj Allianz House, 291-Xtrium, 4th Floor, Next to Holy Family Church, Andheri Kurla Road, Chakala, Andheri (East), Mumbai - 400093 |
| Insured Name | VOLTAS LIMITED AND ITS SUBSIDIARIES |
| Policy Number | OG-22-1904-2802-00000914 |

VOLTAS LIMITED AND ITS SUBSIDIARIES

VOLTAS HOUSE B 1 ST FLOOR
MUMBAI-400033
MAHARASHTRA

Mobile No : 9909999999

* OG- 2 2 - 1 9 0 4 - 2 8 0 2 - 0 0 0 0 0 9 1 4 *

Customer ID : 210677895

Dear Customer,

Thank you for choosing Bajaj Allianz General Insurer as your preferred insurer. Bajaj Allianz General Insurance Company Limited, a consistently profitable insurer enjoys a reputation of expertise, stability and strength. We are a customer focused market leader present in over 200 locations across India. As an organization we strive to understand the risk management needs of our consumers and translate it into affordable products and services of global quality that deliver value for money. Bajaj Allianz has an ISO Certified claims, Operations and Services process and has received iAAA rating for the last three consecutive years from ICRA Limited, an associate of Moody's Investors Service, for claims paying ability. The rating indicates highest claims paying ability and a fundamentally strong position in the industry.

We request you to kindly go through the contents of the policy schedule and the terms and conditions. In case of any clarification, please write to us at **Bagic.help@bajajallianz.co.in** within fifteen days of receipt of this policy.

We assure you the best of our services and look forward to a continual patronage and association with you.

For & on the behalf

Bajaj Allianz General Insurance Company Ltd.



Authorized Signatory

For help and more information:

Contact our 24 Hour Call Centre at 1800-209-5858, 1800-102-5858 (Toll Free)

Email: Bagic.help@bajajallianz.co.in, Website www.bajajallianz.com

Corporate Identification Number: U66010PN2000PLC015329

<http://www.facebook.com/BajajAllianz> <http://twitter.com/BajajAllianz> www.bit.do/bjazg [Demystify Insurance http://support.bajajallianz.com](http://support.bajajallianz.com)

Page 1 of 8

BAJAJ ALLIANZ GENERAL INSURANCE COMPANY LIMITED

(A Company incorporated under Indian Companies Act, 1956 and licensed by Insurance Regulatory and Development Authority of India [IRDAI] vide Regd. No.113)

Regd. Office: Bajaj Allianz House, Airport Road, Yerwada, Pune 411006 (India)

EMPLOYEE'S COMPENSATION INSURANCE TRANSCRIPT OF PROPOSAL UIN. IRDAN113RP0011V02200102

| | | | |
|--|--|---------------|--------------------------|
| Policy issuing office and correspondence address for communication by holder of policy for claim, service request, notice, summons, etc. | Bajaj Allianz General Insurance Co. Ltd., Bajaj Allianz House, 291-Xtrium, 4th Floor, Next to Holy Family Church, Andheri Kurla Road, Chakala, Andheri (East), Mumbai - 400093 | | |
| Insured Name | VOLTASLIMITED AND ITS SUBSIDIARIES | Policy Number | OG-22-1904-2802-00000914 |

Bajaj Allianz General Insurance Company Ltd

[Corporate Identity Number (CIN) : U66010PN2000PLC015329]

Unique Identification Number (UIN) : IRDAN113RP0011V02200102

Registered and Head Office: Bajaj Allianz House, Airport Road, Yerwada, Pune - 411006

Transcript of Proposal for Employee Compensation Insurance

Dear VOLTASLIMITED AND ITS SUBSIDIARIES

We, Bajaj Allianz General Insurance Company Ltd 'Company' or 'Insurer', wish to inform you that your contract of insurance (Policy) will be based on the information and declaration given by you through telephonic conversation / email / web-inputs/ TAB or other means which would be considered as the final proposal, the transcript of which is as follows:

You are requested to yourself reconfirm the same at your end. In case of any disagreement or objection or any changes with respect to information mentioned below, We request you to please revert back within a period of 15 days from the date of your receipt of this document [but in case of short term Policy, your revert shall reach us before the inception date of Policy/ activities/ risks covered by Policy/ ies are started]. In case of our non-receipt of your disagreement or objection or any changes [as mentioned hereinabove] with respect to information mentioned below, it shall be deemed that you have positively confirmed to us the correctness of the below mentioned information and declaration. In case you disagree to any of the information/ contents of this transcript, standard Terms and conditions, you have the option to return the original Policy stating the reasons for your objection, and upon our receipt of original Policy together with your request to cancel the Policy, you shall be entitled to a refund of the premium paid, subject only to there being no claim made under the Policy and also subject to a deduction of the expenses incurred by us and the stamp duty charges. Kindly note that as the information/ contents and declarations/ confirmations provided by you as contained in this transcript is the basis on which we have issued the Policy to you, we advise you to please ensure that you have provided/ disclosed and or not withheld any material facts/ information and declarations, as Policy becomes Void ab-initio if material facts/ declarations are not provided/ disclosed and or withheld and in such case no claim, if any, will be considered by us apart from forfeiture of the premium.

| Personal Information of Insured | | | |
|---------------------------------|--------------------------|--------------------------------|--------------------------|
| First Name | <i>Caringly yours</i> | | |
| Middle Name | BAJAJ Allianz | | |
| Email Address | ce.com | Mobile Number | 9909999999 |
| Date of Birth | | Nationality | |
| Pan No | AAAC/2809D | Unique Identity (Aadhaar No.) | NA |
| Permanent Address | | Mailing Address | |
| House No/ Building No/ Flat No | VOLTASHOUSE B 1 ST FLOOR | House No/ Building No/ Flat No | VOLTASHOUSE B 1 ST FLOOR |
| Street/ Locality/ Landmark | | Street/ Locality/ Landmark | CHINCHPOKJI |
| State | MAHARASHTRA | State | MAHARASHTRA |
| City | MUMBAI | City | MUMBAI |
| Area | | Area | |
| Pincode | 400033 | Pincode | 400033 |

Proposers trade or occupation Electric refrigerators and air conditioners assembling, installation, maintenance and repairs

Particulars of work to be covered in Detail: Electric refrigerators and air conditioners assembling, installation, maintenance and repairs

Risk Location address(s) Anywhere in India

Number of work shifts and duration of each shift

Policy Period: From: 18-MAR-2022 12:01 AM To : 17-MAR-2023 Midnight

For help and more information:

Contact our 24 Hour Call Centre at 1800-209-5858, 1800-102-5858 (Toll Free)

Email: Bajajhelp@bajajallianz.co.in, Website www.bajajallianz.com

Corporate Identification Number: U66010PN2000PLC015329

<http://www.facebook.com/BajajAllianz>
<http://twitter.com/BajajAllianz>
www.bit.do/bajaj
[Demystify Insurance http://support.bajajallianz.com](http://support.bajajallianz.com)

Page 2 of 8

* 3 0 5 8 2 4 5 9 7 *

BAJAJ ALLIANZ GENERAL INSURANCE COMPANY LIMITED

(A Company incorporated under Indian Companies Act, 1956 and licensed by Insurance Regulatory and Development Authority of India [IRDAI] vide Regd. No.113)

Regd. Office: Bajaj Allianz House, Airport Road, Yerwada, Pune 411006 (India)

EMPLOYEE'S COMPENSATION INSURANCE TRANSCRIPT OF PROPOSAL UIN: IRDAN113RF0011V02200102

| | | | |
|--|-------------------------------------|--|--------------------------|
| Policy issuing office and correspondence address for communication by holder of policy for claim, service request, notice, summons, etc. | | Bajaj Allianz General Insurance Co. Ltd., Bajaj Allianz House, 291-Xtrium, 4th Floor, Next to Holy Family Church, Andheri Kurla Road, Chakala, Andheri (East), Mumbai - 400093 | |
| Insured Name | VOLTAS LIMITED AND ITS SUBSIDIARIES | Policy Number | OG-22-1904-2802-00000914 |

COVERAGES REQUIRED

| Coverage | Scope of coverage | Aggregate Limit of Indemnity | Coverage Options [Yes/No] |
|----------------------------------|---|--|---------------------------|
| Employees Compensation | Subject otherwise, to the terms, conditions & Exclusions of the Policy, the amount of liability incurred by the Insured. | Limit: As per Employees Compensation Act 1923 | Yes |
| Common Law | Subject otherwise, to the terms, conditions & Exclusions of the Policy, the amount of liability incurred by the Insured, but not exceeding: | a) Limit Per Employee for any number of accidents during Period of Insurance Rs. 390000000 b) Limit Per Accident for any number of Employees Rs. 390000000c) Aggregate Limit for all accidents and claims arising there from during the Period of Insurance Rs. 3900000000 | Yes |
| Occupational Diseases |  | a) Limit Per Employee Rs. 50000 b) No of Employees 2500 Aggregate liability of the company for all employees during the Period of Insurance shall be limited to 50% of the amount arrived at by multiplying per Employee limit with the number of Employees. | |
| Contractors Employees | | Limit: As per Employees Compensation Act 1923 | Yes |
| Road Ambulance | | Rs.5000 Per Employee in the aggregate during the policy period | No |
| Transportation of Mortal Remains | | Rs.2000 Per Employee in the aggregate during the policy period | No |
| Medical Expenses | | (If Yes) Please select limit per Employee in the aggregate during the policy period from below options | Yes |

ALL PERSONS EMPLOYED MUST BE INCLUDED

For help and more information:

Contact our 24 Hour Call Centre at 1800-209-5858, 1800-102-5858 (Toll Free)

Email: Bajajhelp@bajajallianz.co.in, Website www.bajajallianz.com

Corporate Identification Number: U66010PN2000PLC015329

 <http://www.facebook.com/BajajAllianz>
 <http://twitter.com/BajajAllianz>
 www.bit.do/bjagz
 Demystify Insurance <http://support.bajajallianz.com>

Page 3 of 8

BAJAJ ALLIANZ GENERAL INSURANCE COMPANY LIMITED

(A Company incorporated under Indian Companies Act, 1956 and licensed by Insurance Regulatory and Development Authority of India [IRDAI] vide Regd. No.113)

Regd. Office: Bajaj Allianz House, Airport Road, Yerwada, Pune 411006 (India)

EMPLOYEE'S COMPENSATION INSURANCE TRANSCRIPT OF PROPOSAL UIN: IRDAN113RF0011V02200102

| | |
|---|--|
| Policy issuing office and correspondence address for communication by holder of policy for claim, service request, notice, summons, etc. | Bajaj Allianz General Insurance Co. Ltd., Bajaj Allianz House, 291-Xtrium, 4th Floor, Next to Holy Family Church, Andheri Kurla Road, Chakala, Andheri (East), Mumbai - 400093 |
| Insured Name | VOLTAS LIMITED AND ITS SUBSIDIARIES |
| Policy Number | OG-22-1904-2802-00000914 |

employee towards any pension or provident fund or a sum paid to a employee to cover any special expenses entailed on him by the nature of his employment; Also the definition of Wages and Employee as given under Employees State Insurance Act, 1948 shall apply for the purpose of verifying as to whether employee is or is not covered under Employees State Insurance Act, 1948.

OWN EMPLOYEE DETAILS *

| Description of Employees | Declared Number of Employees | Total Declared wages during the period of insurance | Place/ Places of Employment |
|--------------------------|------------------------------|---|-----------------------------|
|--------------------------|------------------------------|---|-----------------------------|

CONTRACTORS EMPLOYEE DETAILS [if the coverage has been opted for] **

| Contractors Name | Registered Address | Declared Number of Employees | Total Declared wages during the period of insurance. | Place/ Places of Employment |
|------------------|--------------------|------------------------------|--|-----------------------------|
| Unskilled | 625 | | Rs.112500000 | Anywhere in India |
| Semi - Skilled | 625 | | Rs.112500000 | Anywhere in India |
| Skilled | 1250 | | Rs.225000000 | Anywhere in India |

Kindly answer the below questions:

- Caringly yours*
- 
- Does the above, schedule include
 - All persons in your service?
 - All your contractors/ subcontractors?
 - Do you comply with all statutory obligations, manufacturers recommendations and other safety regulations in conduct of the Business
 - Do you maintain an accurate record of the Employees and Wages in respect of the Business in compliance with all statutory requirements
 - Employee Safety Practices
 - Do you have documented SOP for employee safety in place?
 - Is there a compliance procedure in place?
 - Is there a procedure in place for identification and immediate correction of breach in SOP for Employee safety?
 - Do you carry out periodic management review of SOP?
 - Fire prevention and safety measures available in your factory/ establishment.
 - Do you carry out frequent training sessions on Safety for your Employees?
 - Medical Facility
 - Do you have a medical facility with round the clock doctors, para medical staff and ambulance services?
 - Do you have a medical facility with round the clock para medical staff and ambulance services, but doctors on call only?
 - No medical facility available except first aid
 - Hospital (public/ private) within 5 k.m. from your factory/ establishment with round the clock availability of doctors, para medical staff, ambulance services?
 - Are you at present insured or have you ever proposed for an insurance in respect of your liability to your employees? If so, please give the name of the Company or Companies.
 - Has any proposal for an insurance in respect of your liability to your employees or renewal thereof ever been declined or withdrawn?
 - Please provide Past Claims Experience, if any

State the total Premium paid and particulars of accidents to your employees during the past three years. **

| Year (Past 3 years from this date) | Premium Paid | Wages Paid | Amount of Loss |
|------------------------------------|--------------|------------|----------------|
|------------------------------------|--------------|------------|----------------|

For help and more information:

Contact our 24 Hour Call Centre at 1800-209-5858, 1800-102-5858 (Toll Free)

Email: Bajajhelp@bajajallianz.co.in, Website www.bajajallianz.com

Corporate Identification Number: U66010PN2000PLC015329

 <http://www.facebook.com/BajajAllianz>  <http://twitter.com/BajajAllianz>  www.bit.do/bjazg  Demystify Insurance <http://support.bajajallianz.com>

BAJAJ ALLIANZ GENERAL INSURANCE COMPANY LIMITED

(A Company incorporated under Indian Companies Act, 1956 and licensed by Insurance Regulatory and Development Authority of India [IRDAI] vide Regd. No.113)

Regd. Office: Bajaj Allianz House, Airport Road, Yerwada, Pune 411006 (India)

EMPLOYEE'S COMPENSATION INSURANCE TRANSCRIPT OF PROPOSAL UIN. IRDAN113RF0011V02200102

| | | | |
|--|-------------------------------------|--|--------------------------|
| Policy issuing office and correspondence address for communication by holder of policy for claim, service request, notice, summons, etc. | | Bajaj Allianz General Insurance Co. Ltd., Bajaj Allianz House, 291-Xtrium, 4th Floor, Next to Holy Family Church, Andheri Kurla Road, Chakala, Andheri (East), Mumbai - 400093 | |
| Insured Name | VOLTAS LIMITED AND ITS SUBSIDIARIES | Policy Number | OG-22-1904-2802-00000914 |

State the total Premium paid and particulars of accidents to your Contractors employees during the past three years **

| Year (Past 3 years from this date) | Premium Paid | Wages Paid | Amount of Loss |
|------------------------------------|--------------|------------|----------------|
| | | | |

DECLARATIONS AND WARRANTIES, TERMS AND CONDITIONS

- The contents of the proposal [transcript of proposal of you is this document] and connected documents have been fully explained to you and you have fully understood the significance of the proposed contract of insurance basis which you have confirmed for Policy issuance. .
- You have clearly understood the terms and conditions [T & C] to the insurance contract and agree that the statements, particulars, answers and/or particulars, information, declarations, warranties, documents given in/ as per this proposal shall be held to be promissory and shall be the basis of the Policy/insurance contract between you and the Company and your proposal is subject to the Board approved underwriting policy of the Company and that the Policy will come into force only after your full payment of the prescribed premium chargeable and our receipt and realisation of full prescribed premium.
- You declare that the statements and particulars given in this transcript are complete, true and accurate in all respects, to the best of your personal knowledge and belief and that there is no other information, which is relevant to your proposal for insurance that has not been disclosed to us. You undertake to exercise all ordinary and reasonable precautions for safety of the property as if it were uninsured. You shall immediately inform the Company if there are any subsequent changes to the information, declarations, warranties mentioned in this transcript or if additions or alterations are carried out in the risk proposed after the submission of this proposal. You agree to the Standard Terms and Conditions of the Company. In case of Disagreement or objection or any changes with respect to information, declarations, Standard Terms and Conditions, exclusions and contents mentioned hereinabove, please contact Companys toll free number & register your objections/ changes/ disagreement to the contents of this transcript or you may also send us email or written correspondence at the following details within a period of 15 days from date of your receipt of this transcript along with Policy.
- You shall dully provide and declare to the Company the details of employees accurately, from time to time.
- The Company shall have no liability under the Policy insurance contract if it is found that any of your statements, particulars, answers and or particulars, information, declarations, warranties, in your this proposal or other documents are incorrect and or untrue or suppressed any information or provided misleading or false information in any respect on any matter [whether material or not material] to the grant of a cover by the Company.
- You authorize the Company to share information pertaining to your proposal on the sole purpose of underwriting the proposal and/ or claims settlement and with any Governmental and/ or Regulatory authority, reinsurers, group companies, auditors/legal counsel, service providers etc.,
- You have read and understood the privacy policy of the Company and bind yourself to all terms and conditions of the Companys privacy policy, as amended, from time to time.
- You agree that the Standard Terms and Conditions of the Company first time shall be applicable to the renewal Policy and the Company need not send the Standard Terms and Conditions at the time of renewal and if you require the same you will seek the same from the Company.

Toll free Number: 1800-103-2529, 1800-22-5858, 1800-102-5858 and 1800-209-5858

Email address: bagjc.help@bajajallianz.co.in

Website: www.bajajallianz.com

Contact our Policy servicing branch at: Bajaj Allianz General Insurance Co. Ltd., Bajaj Allianz House, 291-Xtrium, 4th Floor, Next to Holy Family Church, Andheri Kurla Road, Chakala, Andheri (East), Mumbai - 400093

** This is print of electronic records maintained by us in accordance with law and hence does not require signature.

Scrutiny No: 305824597

PROHIBITION OF REBATES

Section 41, of Insurance Act, 1938: No person shall allow or offer to allow, either directly or indirectly as an inducement to any person to take out or renew or continue an insurance in respect of any kind of risk relating to lives or property in India, any rebate of the whole or part of the commission payable or any rebate, of the premium shown on the Policy nor shall any person taking out or renewing or continuing a Policy accept any rebate except such rebate as may be allowed in accordance with the published prospectuses or tables of the Insurer. Any person making default in complying with the provisions of this section shall be punishable with a penalty which may extend to ten lakh rupees.

For help and more information:

Contact our 24 Hour Call Centre at 1800-209-5858, 1800-102-5858 (Toll Free)

Email: Bagjchelp@bajajallianz.co.in, Website www.bajajallianz.com

Corporate Identification Number: U66010PN2000PLCD15329

<http://www.facebook.com/BajajAllianz> <http://twitter.com/BajajAllianz> www.bit.do/bajaz [Demystify Insurance http://support.bajajallianz.com](http://www.demystifyinsurance.com)

Page 5 of 8

BAJAJ ALLIANZ GENERAL INSURANCE COMPANY LIMITED

(A Company incorporated under Indian Companies Act, 1956 and licensed by Insurance Regulatory and Development Authority of India [IRDAI] vide Regd. No.113)

Regd. Office: Bajaj Allianz House, Airport Road, Yerwada, Pune 411006 (India)

EMPLOYEE'S COMPENSATION INSURANCE POLICY SCHEDULE UIN: IRDAN113RP0011V02200102

| | | | |
|--|--|--|---|
| Policy issuing office and correspondence address for communication by holder of policy for claim, service request, notice, summons, etc. | | Bajaj Allianz General Insurance Co. Ltd., Bajaj Allianz House, 291-Xtrium, 4th Floor, Next to Holy Family Church, Andheri Kurla Road, Chakala, Andheri (East), Mumbai - 400093 | |
| Insured Name | VOLTAS LIMITED AND ITS SUBSIDIARIES | Policy Number | OG-22-1904-2802-00000914 |
| INSURED DETAILS | | POLICY DETAILS | |
| Proposer Address | VOLTASHOUSE B 1 ST FLOOR MUMBAI-400033 MAHARASHTRA | Policy Issued on | 11-MAR-2022 |
| Customer ID | 210677895 | Period of Insurance | From: 18-MAR-2022 12:01 AM To : 17-MAR-2023 Midnight |
| GSTIN / UIN | 27AAACV2809D1ZM | Endorsement | NA |
| STATE CODE/NAME | 27 - Maharashtra | Policy Status | Issued |

| SL.NO. | | |
|--------|---|---|
| 1 | Risk Location address | Anywhere in India |
| 2 | Proposers business [Correspondence] address | Voltas House 'B', 1st Floor, T.B. Kadam Marg, Chinchpokli, Mumbai - 400033 |
| 3 | Proposers trade or occupation | Electric refrigerators and air conditioners assembling, installation, maintenance and repairs |
| 4 | Particulars of work to be covered in Detail | Electric refrigerators and air conditioners assembling, installation, maintenance and repairs |
| 5 | Retroactive Date: The company shall not be liable for any claim prior to this date even if the claim is first made during the policy period (Applicable only to Occupational Disease Endorsement) | |
| 6 | Law: The Policy covers Liability of the Insured under the following Law(s) shown as covered, subject to claim being otherwise admissible as per terms, conditions and exclusions of the Policy and subject to Limit of Indemnity as stipulated against each Law | |

| SL.NO. | LAW | LIMIT OF INDEMNITY | COVERAGE |
|--------|--|---|----------|
| 6(a) | Employees Compensation Act, 1923 and subsequent amendments thereof prior to the date of issue of this Policy | Subject otherwise, to the terms, conditions & Exclusions of the Policy, the amount of liability incurred by the Insured [Employees covered under Employees State Insurance Act 1923 are not covered under this indemnity] | Yes |
| 6(b) | Common Law | Subject otherwise, to the terms, conditions & Exclusions of the Policy, the amount of liability incurred by the Insured | Yes |

7. Additional Covers

| | | |
|-------------------------------|---|--------------------|
| Cover |  | Aggregate limit SI |
| Coverage For Medical Expenses | | 0 |

8. Details of Employee Covered

| Nature Of Work | Classification No | Description Of Employees | Salary Per Month | No of employees | No Of Months | Total Wages | Total Wages upto 15000 | Total Wages above 15000 |
|---|-------------------|--------------------------|------------------|-----------------|--------------|--------------|------------------------|-------------------------|
| Electric Refrigerators and Air Conditioners Assembling, Installation Maintenance and Repairs -(a) Domestic purposes :- (ii) All other employees | 138 | Unskilled | Rs.15000 | 625 | 12 | Rs.112500000 | Rs.112500000 | Rs.0 |
| Electric Refrigerators and Air Conditioners Assembling, Installation Maintenance and Repairs -(a) Domestic purposes :- (ii) All other employees | 138 | Semi - Skilled | Rs.15000 | 625 | 12 | Rs.112500000 | Rs.112500000 | Rs.0 |
| Electric Refrigerators and Air Conditioners Assembling, Installation Maintenance and Repairs -(a) Domestic purposes :- (ii) All other employees | 138 | Skilled | Rs.15000 | 1250 | 12 | Rs.225000000 | Rs.225000000 | Rs.0 |

9. Period of Insurance

From 18-MAR-2022 to 17-MAR-2023 (both days inclusive)

10. Co-Share Details

Own Share: 100%

11. Premium Details

For help and more information:

Contact our 24 Hour Call Centre at 1800-209-5858, 1800-102-5858 (Toll Free)

Email: Bajajhelp@bajajallianz.co.in , Website www.bajajallianz.com

Corporate Identification Number: U66010PN2000PLC015329

 <http://www.facebook.com/BajajAllianz>  <http://twitter.com/BajajAllianz>  www.bit.do/bjajz  Demystify Insurance <http://support.bajajallianz.com>

* 3 0 5 8 2 4 5 9 7 *

BAJAJ ALLIANZ GENERAL INSURANCE COMPANY LIMITED

(A Company incorporated under Indian Companies Act, 1956 and licensed by Insurance Regulatory and Development Authority of India [IRDAI] vide Regd. No.113)

Regd. Office: Bajaj Allianz House, Airport Road, Yerwada, Pune 411006 (India)

EMPLOYEE'S COMPENSATION INSURANCE POLICY SCHEDULE UIN. IRDAN113RP0011V02200102

| | | | |
|--|--|---------------|--------------------------|
| Policy issuing office and correspondence address for communication by holder of policy for claim, service request, notice, summons, etc. | Bajaj Allianz General Insurance Co. Ltd., Bajaj Allianz House, 291-Xtrium, 4th Floor, Next to Holy Family Church, Andheri Kurla Road, Chakala, Andheri (East), Mumbai - 400093 | | |
| Insured Name | VOLTAS LIMITED AND ITS SUBSIDIARIES | Policy Number | OG-22-1904-2802-00000914 |

| Description | Description | Amount (INR) |
|---|----------------------|--------------------|
| Final Premium Rupees Two Lakh Sixty Two Thousand Nine Hundred Ninety Five Only. | Net Premium | Rs.2,22,877 |
| | State GST (9%) | Rs.20059 |
| | Central GST (9%) | Rs.20059 |
| | Final premium | Rs.2,62,995 |

| | | | |
|---------------------------------------|--|---------------|-----------------------------------|
| Special Conditions | 1. Subject to submission of duly filled in proposal & payment of premium 2. All the workers in site have to be covered and the books of accounts and attendance register shall be mandatorily maintained by the insured 3. Gross wages including value of perquisites need to be given. | | |
| Clauses | 1. On expiry of policy actual statement of wages need to be provided for adjustment of premium 2. Only specified work nature is covered and any change in work nature needs to be informed and terms change accordingly. 3. To include employees of sub/contractors, full details of contract are to be furnished specifically. 4. All other details and terms to be same as existing employee compensation insurance policy | | |
| Warranties | 1. Blasting works or works involved with explosives not covered unless specified and agreed by Insurance Company. 2. All Employees shall be covered without any selection under given Job Description. 3. Interest and penalty are not covered. 4. The policy does not cover for accidents occurring under the influence of intoxicating liquor or drugs or where employee has disobeyed safety instructions or regulations, or disregarded the use of safety devices | | |
| Exclusions | 1. Any liability caused by any infectious and/or contagious disease is not covered under the policy. 2. Oil & Energy, Offshore, Blasting/Tunnelling, Mining, Asbestos, Security Agencies not covered unless specified and agreed by Insurer | | |
| Additional covers | NA | | |
| Proposal date | NA | | |
| Financial Institution Ref. No. | | | |
| Agency Code & Name | 10038464, Vibhuti Insurance Brokers Pvt. Ltd. | | |
| Contact No. | 9821130967 | E-Mail | admin@vibhutiinsurance.com |

For & on the behalf

Bajaj Allianz General Insurance Company Ltd.

Authorized Signatory

Caringly yours



This document is digitally signed, hence counter signature/ stamp is not required

Consolidated Stamp Duty of Rs.111.44/- paid towards Insurance Stamps vide Challan No. MH002405964202122M Defaced No. 0001482221202122 dated 05-JUL-21 timing 12:58:03 of General Stamp Office, Mumbai, India.

BAGICGST No : 27AABCB5730G1ZX | Principal Location : Bajaj Allianz House, Airport Road, Yerwada, Pune - 411006 PH:66026666 | Services Accounting Code : 997139 - Other non-life insurance services (excluding reinsurance services). No reverse charge is payable on these services. | Invoice No. : 342335546/1

Schedule (1) | Printed on : 11-Mar-2022 08:32:23 | yuvraj.patil@bajajallianz.co.in | WEB | NA

For help and more information:

Contact our 24 Hour Call Centre at 1800-209-5858, 1800-102-5858 (Toll Free)

Email: Bajajhelp@bajajallianz.co.in, Website www.bajajallianz.com

Corporate Identification Number: U66010PN2000PLC015329

<http://www.facebook.com/BajajAllianz> <http://twitter.com/BajajAllianz> www.bit.do/bjzgj Demystify Insurance <http://support.bajajallianz.com>

Page 7 of 8

* 3 0 5 8 2 4 5 9 7 *

BAJAJ ALLIANZ GENERAL INSURANCE COMPANY LIMITED

(A Company incorporated under Indian Companies Act, 1956 and licensed by Insurance Regulatory and Development Authority of India [IRDAI] vide Regd. No.113)

Regd. Office: Bajaj Allianz House, Airport Road, Yerwada, Pune 411006 (India)

EMPLOYEE'S COMPENSATION INSURANCE RECEIPT UIN. IRDAN113RF0011V02200102

| | | | |
|--|-------------------------------------|--|--------------------------|
| Policy issuing office and correspondence address for communication by holder of policy for claim, service request, notice, summons, etc. | | Bajaj Allianz General Insurance Co. Ltd., Bajaj Allianz House, 291-Xtrium, 4th Floor, Next to Holy Family Church, Andheri Kurla Road, Chakala, Andheri (East), Mumbai - 400093 | |
| Insured Name | VOLTAS LIMITED AND ITS SUBSIDIARIES | Policy Number | CG-22-1904-2802-00000914 |

RECEIPT

Receipt Number: 1901-02895223
Receipt Date: 08/03/2022
Business Channel: DI

Received with thanks from **VOLTAS LIMITED**
(Customer ID: 9167033) a total sum of Rupees Two Lakh Sixty Two Thousand Nine Hundred Ninety Five Only by,

| Instrument Type | Instrument No | Instrument Date | Bank Name | Branch Name | Amount |
|----------------------------|---------------|-----------------|--------------------------------|-------------|---------|
| Bank Advice/ Direct Credit | 6205067D1Y23 | 08/03/2022 | Bank Of America Direct Credits | Mumbai | 262,995 |

Total Amount 262,995.00

Note: / REF-6205067D1Y23 / ENTRY-08 MAR POSTED=16:32 TRSF BOOK TRANSFER CREDIT SND=NOREF ORG=VOLTAS LIMITED-AC AND R-MUMBAI IN OBI=190100009167033 INSURANCE BANK ADVICE Loader

Issuance of this receipt does not amount of acceptance of the risk by Bajaj Allianz General Insurance Company Limited. The insurance cover for the risk shall be as per the terms and conditions of the Insurance Policy if and when issued.

* Cheque/DD/PO receipt is valid subject to realisation of the instrument.

Caringly yours

For & on the behalf
Bajaj Allianz General Insurance Company Ltd.



Authorized Signatory

Regd. Office: Bajaj Allianz House, Airport Road, Yerwada, Pune - 411006

For help and more information:

Contact our 24 Hour Call Centre at 1800-209-5858, 1800-102-5858 (Toll Free)

Email: Bajajhelp@bajajallianz.co.in, Website www.bajajallianz.com

Corporate Identification Number: U66010PN2000PLC015329

<http://www.facebook.com/BajajAllianz> <http://twitter.com/BajajAllianz> www.bit.do/bjazg Demystify Insurance <http://support.bajajallianz.com>

Page 8 of 8

Form 59

[See rules 115 (2)]

Pollution Under Control Certificate

Authorised By :
Government of Maharashtra

Date : 25/02/2022
Time : 13:06:54 PM
Validity upto : 24/08/2022



Certificate SL. No. : MH02300070004526
Registration No. : MH16F8711
Date of Registration : 15/Dec/2008
Month & Year of Manufacturing : December-2007
Valid Mobile Number : *****0000
Emission Norms : Bharat Stage III (CEV)
Fuel : DIESEL
PUC Code : MH0230007
GSTIN :
Fees :
ML observation :
प्रायोगिक प्रमाण (Applicable)
No.
परिवहन तपानणी कल
ब परिवहन टांक

Vehicle Photo with Registration plate
60 mm x 30 mm



| Sr. No. | Pollutant (as applicable) | Units (as applicable) | Emission limits | Measured Value (upto 2 decimal places) |
|-----------------------|------------------------------|-----------------------|-----------------|--|
| 1 | 2 | 3 | 4 | 5 |
| Idling Emissions | Carbon Monoxide (CO) | percentage (%) | | |
| | Hydrocarbon, (THC/HC) | ppm | | |
| High idling emissions | CO | percentage (%) | | |
| | RPM | RPM | 2500 ± 200 | |
| | Lambda | - | 1 ± 0.03 | |
| Smoke Density | Light absorption coefficient | 1/metre | 2.45 | 0.65 |

This PUC certificate is system generated through the national register of motor vehicles and does not require any signature.

Note : 1. Vehicle owners to link their mobile numbers to registered vehicle by logging to <https://vahan.parivahan.gov.in>

Authorised Signature with stamp of PUC operator
60mm x 20 mm



Form 59

[See rules 115 (2)]

Pollution Under Control CertificateAuthorised By
Government of MaharashtraDate : 31/12/2021
Time : 10:49:14 AM
Validity upto : 30/12/2022

| | |
|-------------------------------|------------------|
| Certificate No. | MH01101040003332 |
| Registration No. | MH23AS8010 |
| Date of Registration | 08/Jul/2019 |
| Month & Year of Manufacturing | May 2019 |
| Valid Mobile Number | ****9417 |
| Emission Norms | BHARAT STAGE IV |
| Fuel | DIESEL |
| PUC Code | MH0110104 |
| GSTIN | |
| Fees | Rs.110.0 |
| ML observation | No |

Vehicle Photo with Registration plate
60 mm x 30 mm

| Sr. No. | Pollutant (as applicable) | Units (as applicable) | Emission limits | Measured Value (upto 2 decimal places) |
|-----------------------|------------------------------|-----------------------|-----------------|--|
| 1 | 2 | 3 | 4 | 5 |
| Idling Emissions | Carbon Monoxide (CO) | percentage (%) | | |
| | Hydrocarbon, (THC/HC) | ppm | | |
| High idling emissions | CO | percentage (%) | | |
| | RPM | RPM | 2500 ± 200 | |
| | Lambda | - | 1 ± 0.03 | |
| Smoke Density | Light absorption coefficient | 1/metre | 1.62 | 0.32 |

This PUC certificate is system generated through the national register of motor vehicles and does not require any signature.

Note : 1. Vehicle owners to link their mobile numbers to registered vehicle by logging to <https://vahan.parivahan.gov.in>

Authorised Signature with stamp of PUC operator
60 mm x 20 mm

Appendix 3: Sample Work Progress Report

Work Progress for Jalgaon Circle (T- 33) Dt. 28.02.2022

| Agency : M/S. Sadguru Electricals & Traders JV Waveline Enterprises | | | | LOA Amount: Rs. 8.23 Crs. | | | | Freeze Cost: | | | | |
|--|----------------------|--|-----------|--------------------------------|-------------------------------------|--|--------------|---|------------|---|------|---|
| LOA Date: 08.07.2021 | | | | % Rate Quoted: (-)16.13 % | | | | Expenditure: | | | | |
| Completion Date : 07.10.2022 | | | | Date of Agreement : 10.08.2021 | | | | LOA No: CE/HVDS/Phase-8/15534 Dt. 08.07.2021 | | | | |
| Sr.No | Activity | Unit | LOA Scope | Milestone | Previous month | | During Month | | Cumulative | | WIP | |
| | | | | | Comm | Comp | Comm | Comp | Comm | Comp | | |
| 1 | New Substation | No | 1 | 0 | 0 | 0 | 0 | 0 | 0 | 0 | 1 | |
| 2 | Additional Power T/F | No | 5 | 1 | 1 | 1 | 0 | 1 | 1 | 2 | 2 | |
| 3 | APFC Capacitor Bank | No | 9 | 2 | 2 | 3 | 2 | 1 | 4 | 2 | 1 | |
| 4 | 33KV feeder Bay | No | 1 | 0 | 0 | 0 | 0 | 0 | 0 | 0 | 0 | |
| 5 | 33 KV O/H | Km | 6 | 0 | 0 | 0 | 0 | 0 | 0 | 0 | 0 | |
| 6 | 33 KV UG Cable | Km | 1 | 0 | 0 | 0 | 0 | 0 | 0 | 0 | 0 | |
| 7 | 11 KV O/H | Km | 45 | 12 | 0 | 0 | 0 | 2.9 | 3.361 | 5.1 | 13.7 | |
| 8 | 11 kV UG Cable | Km | 0 | 0 | 0 | 0 | 0 | 0.140 | 0 | 0.140 | 0 | |
| 9 | Total HT Line (KM) | Km | 52 | 0 | 0 | 0 | 3.361 | 2.7 | 3.361 | 2.7 | 13.7 | |
| 10 | 11 KV AB Switch | Nos | 30 | 6 | 5 | 0 | 0 | 50 | 5 | 5 | 5 | |
| 11 | AMR Modem | No | 30 | 5 | 5 | 5 | 0 | 5 | 5 | 10 | 8 | |
| Notice to Correct issued Number & Date : | | | | | | | | | | | | |
| New Substation Name | | 1 X 5 MVA Dui S/Stn. | | | | | | | | | | |
| Land hand over Status | | 16.07.2021 | | | | | | | | | | |
| Control Room work status | | Civil work status: Marking Done, Control Panel status: Not Started | | | | | | | | | | |
| Power Transformer Status | | Ordered Dt: Inspection call raised. Inspection Dt:- Equipment Inspection Call Raised Done Plinth status:, Erected on plinth Dt :..... | | | | | | | | | | |
| Switch Yard Status | | Civil work : UCR excavation WIP, Equipment Foundation marking done excavation WIP, | | | | | | | | | | |
| 33KV Line work status | | Scope : 6.00 KM, 7.8 Km Survey Done, | | | | PWD Letter Submitted Material on Dispatch | | | | | | |
| 11KV Line work status | | Scope :5.2 KM, Survey Done | | | | Line Material & Pole on Dispatch | | | | | | |
| Date of commissioning | | | | | | | | | | | | |
| Additional Power T/F | | 33/11 kV Savakheda | | | 33/11 kV Tondapur | | | 33/11 kV Sakali | | 33/11 kV Dambhurni | | 33/11 kV Bahadarpur |
| Status of work | | Ready to Commissioning, & 11 KV 2.7 Km ready to commissioning | | | Commissioning Done Dt.21.01.2022 | | | Equipment erection WIP, PTF Final inspection Done, 4.1 Km pole erection Done | | Ready to Commissioning, & 11 KV 2.3 Km ready to commissioning ing WIP, | | Equipment foundation Casting Done & Installation WIP, PTF inspection call raised, Pole erection WIP |
| Date of commissioning | | | | | Dt.21.01.2021 | | | | | | | |

Work Progress for Dhule Circle (T-34)

| Agency : M/S. Sadguru Electricals & Traders JV Waveline Enterprises | | | LOA Amount: Rs. 5.94 Crs | | | | Freeze Cost: | | | | |
|--|---------------------------------|--|---------------------------|--|----------------|------|--|------|------------|------|-------|
| LOA Date: 08.07.2021 | | | % Rate Quoted: (-)15.99 % | | | | Expenditure: | | | | |
| Completion Date : 07.10.2022 | | | Date of Agreement : | | | | LOA No.:CE{HVDS}/Mumbai/Phase-B/19-20/T-34/LOA-15535 Dt.08.07.2021 | | | | |
| Sr.No | Activity | Unit | LOA Scope | Milestone | Previous month | | During Month | | Cumulative | | WIP |
| | | | | | Comm | Comp | Comm | Comp | Comm | Comp | |
| 1 | New Substation | No | 2 | | 0 | 0 | 0 | 0 | 0 | 0 | 1 |
| 2 | Additional Power T/F | No | 1 | | 0 | 0 | 1 | 0 | 1 | 0 | 0 |
| 3 | APFC Capacitor Bank | No | 3 | | 0 | 0 | 1 | 0 | 1 | 0 | 1 |
| 4 | 33KV feeder Bay | No | 2 | | 0 | 0 | 0 | 0 | 0 | 0 | 0 |
| 5 | 33 KV O/H | Km | 2.5 | | 0 | 0 | 0 | 0 | 0 | 0 | 0 |
| 6 | 33 KV UG Cable | Km | 0 | | | | | | | | |
| 7 | 11 KV O/H | Km | 51 | | 0 | 0 | 6.231 | 0 | 6.231 | 0 | 6.231 |
| 8 | 11 kV UG Cable | Km | 0 | | | | | | | | |
| 9 | Total HT Line (KM) | Km | 53.5 | | 0 | 0 | 6.231 | 0 | 6.231 | 0 | 6.231 |
| 10 | 11 KV AB Switch | Nos | 21 | | 0 | 0 | 00 | 0 | 0 | 0 | 0 |
| 11 | AMR Modem | No | 17 | | 0 | 0 | 5 | 0 | 5 | 0 | 5 |
| Notice to Correct issued Number & Date : | | | | | | | | | | | |
| 1 | New Substation Name | 1X5 MVA 33/11 kV Bramhanwel | | 1X5 MVA 33/11 kV Amali | | | | | | | |
| | Land hand overStatus | 16.07.2021 | | Land not available/Change of location at Ghodade proposal submitted to RD office | | | | | | | |
| | Control Room work status | Civil work status: WIP, Control Pannel status: Not started | | Civil work status:..... Control Pannel status: | | | | | | | |
| | Power Transformer Status | Ordered Dt:....., Inspection Dt: Call raised Plinth status:, Errected on plinth Dt :..... | | Ordered Dt:..... , Inspection Dt:..... Plinth status:, Errected on plinth Dt :..... | | | | | | | |
| | Switch Yard Status | Civil work:..... Equipment errected: | | Civil work:..... Equipment errected: | | | | | | | |
| | 33KV Line work status | Scope : 0.5 KM,Comm,WIP | | Scope :.....KM,Comm,WIP | | | | | | | |
| | 11KV Line work status | Scope :22.00 KM,Comm,WIP | | Scope :.....KM,Comm,WIP | | | | | | | |
| | Date of commissioning | | | | | | | | | | |
| 2 | Additional Power T/F | 33/11 kV Shevalli | | | | | | | | | |
| | Status of work | Commissioning to Dt. 14.01.2022 | | | | | | | | | |
| | Date of commissioning | Dt. 14.01.2022 | | | | | | | | 2 | |

Appendix 4: Records of Public Consultations

Consultation 1

FORMAT FOR PUBLIC /COMMUNITY/STAKEHOLDERS' CONSULTATIONS (SOCIAL)

1. Name of the Feeder: 132 KV Kanjara
2. Name of the Substation: Gandhigram Ghota
3. Site/Location: Gandhigram Ghota
4. Village: Gandhigram Ghota
5. Tehasil/Block Barshi Takli
6. District Akola
7. Region Nagpur
8. Existing Feeder or Proposed Feeder: Existing
9. Existing Substation or Proposed Substation: New
10. Type of Area (Urban/Rural/Highly Congested Urban: **Rural**)

Date of Consultation: 16th March 2022

| # | ISSUES | PARTICIPANTS' OPINION, COMMENTS AND SUGGESTIONS |
|---|--|--|
| 1 | Have you heard about the Project or Do you have any information about the project | For last 10 to 15 years there was demand from the villagers for a new sub-station. The villagers came to know from MSEDCL staff when MSEDCL looked for land in their village. |
| 2 | What is your opinion about this Project | Very happy to have the new sub-station. Earlier they could irrigate 4 acres now they are able to irrigate 8 acres. The supply from the new sub-station started since 25 th November 2021. |
| 3 | Do you support this Project | There was 100 % support from the villagers. Villagers provide shelter for labourers and resolved all RoW issues. |
| 4 | Total households in the village and how many approximately have agriculture land and what is the average landholding size? | <p>A total of 300 households lives in this village. The total population of the village is about 2500. About 10 % of the people are from general caste, majority about 70 % are OBCs, 20 % are SCs. There are no scheduled tribes in the village</p> <p>About 95 % of the households are having agricultural land in this village. About 15 % are small farmers having land size of less than 2.5 acres, 5 % are medium farmers having land in the range of 2.5 to 5 acres and 80 % are having more than 5 acres of agricultural land.</p> <p>All the household members are engaged in farming. About 30 % are working as daily wage workers. 70 % of the women of the households are also engaged</p> |

| # | ISSUES | PARTICIPANTS' OPINION, COMMENTS AND SUGGESTIONS | |
|-----|--|--|--|
| | | agriculture, as farmers and as daily wage workers. About 5 % household members are engaged in small business and 10 % are engaged in dairy business. | |
| 5 | Are all houses electrified and if yes then what is average hours of electricity do you get? | All the households are having electricity. The average availability of electricity is about 24 hours per day. Before the HVDS there was severe problem. | |
| 6 | Are there separate agriculture connections in the village and if yes then what is the percentage of farmers who have existing agriculture connections | No. mix feeder | |
| 7 | How many agricultural pumps do you have in your village | 100-120 pumps. | |
| 8 | Out of the total agricultural pumps how many are electrified and how many are run on diesel? | Very few 5-6 runs with diesel. | |
| 9 | What is the average horsepower of the pumps? | 3 HP used by 80 % of the households 5 HP are used by 20 % of the households The ground water availability is at 200 feet. | |
| 10 | How many farmers depend on one pump and how they manage. Who is responsible for getting the pump installed and maintenance including the payment of electricity bill | No sharing | |
| 11 | How many hours of electricity you get for your pump and how much you pay monthly? | On an average the farmers are paying Rs. 2200 per quarter for 3 HP and Rs.3200 for 5 HP. For pump they used to get 4 to 5 hours of supply. Now getting 8 hours. | |
| 12 | How much land can be irrigated with an average size of horsepower pump | A 3HP pump irrigates about 2 acre in 7 days, now with HVDS 6 acres. A 5HP pump irrigates about 4 acres in 7 days now with HVDS irrigates about 10 acers. The ground water availability is at 200 feet. | |
| 13 | How much expenditure does it take for a diesel-based pump to run for one hour and how many hours on an average, it is run | One hour Rs. 150 Monthly Rs. 1200 to 2000. Electric pumps will be economical. | |
| .13 | Do you think electrified pump will be beneficial and if yes then please share how? | The crops that are cultivate by the villagers and the outputs per acre are as follows | |
| | | <p style="text-align: center;">Before HVDS</p> <p>Soyabean – 4 quintals Tuar – 1-1.5 quintals Channa – 3-4 quintals Wheat – 10 quintals Groundnut – 5-6 quintals</p> | <p style="text-align: center;">After HVDS</p> <p>Soyabean – 6-7 quintals Tuar – 3-4 quintals Channa – 5-6 quintals Wheat – 12-15 quintals Groundnut – 8-10 quintals</p> |

| # | ISSUES | PARTICIPANTS' OPINION, COMMENTS AND SUGGESTIONS |
|----|---|---|
| 14 | Do you think electrified pump will be beneficial and if yes then please share how? | Yes it will be beneficial and will help in increasing the productivity of agriculture. |
| 15 | What are the major crops and how many crops you cultivate in a year? | The villagers cultivate soyabean, tuar, chana, wheat and groundnut. The farmers cultivate 2 crops annually. |
| 16 | Do you face any problem regarding current electric supply as far as home connection and agriculture connections are concerned? | For household there is no problem. Earlier for agriculture there was problem of low voltage, frequent disruption and load shedding. But now the problem is solved with the supply of HVDS. |
| 17 | Do you think that the Project is necessary | The project is necessary |
| 18 | What are your main concerns/issues about the project | No issues. |
| 19 | Can you suggest how best to address your concerns/issues | NA |
| 20 | The Project is about new agricultural connection through new feeders and new substations. There might be loss of crops and trees during construction. Would you volunteer to cooperate with the MSEDCL during construction? | No loss |
| 21 | Also, the proposed new land which may be government or privately owned the proposed new land which may be government or privately owned. Would you volunteer to donate or sell the land for the Project? | GP provided village E-class land. |
| 22 | Do you expect any kind of compensation if there is loss to land or crops or trees (which is negligible) during construction? MSEDCL wants your cooperation in this regard for no compensation. What is your thought on this since the project will be for your development? | No |
| 23 | If you need compensation, what kind of compensation will you be expecting (cash or kind) in case of land acquisition | NA |
| 24 | Specifically, what concerns/issues do you have on the implementation of the project with respect to the following: <ul style="list-style-type: none"> • Community health and safety • Land • Agricultural production • Cultural heritage • Displacement • Loss of income and business • Others (Specify) | No concerns |

| # | ISSUES | PARTICIPANTS' OPINION, COMMENTS AND SUGGESTIONS |
|----|--|--|
| 25 | What positive impacts and/or benefits do you think the project will have | Will be helpful to farmers. Help students and water supply will be good. Now in summers they can run a cooler. |
| 26 | What negative impacts do you think the project will have | No negative impact. |
| 27 | How safe do you think or consider the distribution feeder? | Very safe. |
| 28 | Any criteria you would like to be considered for project design, construction and operation stage? | Full trust on MSEDCL |
| 29 | How long have you been living in this area | Since birth |
| 30 | Are there any indigenous people/ tribal people or ethnic minority living in this area? If yes, how far and what is the name of tribe group and what is their number of households etc. | No STs. |
| 31 | Health status, Availability of Hospitals and over all environmental condition. Is there any chronic disease prevalent in this area and are you aware about HIV/AIDS and STP? | No incidence of chronic health issues among the villagers. |
| 32 | <p><u>In case of already constructed substation</u></p> <ul style="list-style-type: none"> • Did you face any problems? • Do have any issues or concern or problems • Have you been consulted prior to construction? • Are you satisfied with the construction activities? • Are you satisfied with the government's initiative | no problem. |
| 33 | <p><u>In case of already constructed HT line</u></p> <ul style="list-style-type: none"> • Did you face any problem due to construction of HT lines? • Did you lose any trees or crops during the line construction? If yes, was there any compensation for the same • Did you have any complaints which you raised to MSEDCL or contractor • Was your problem resolved • Are you satisfied with the line construction? | no problem. |
| 34 | Did you ever use the MSEDCL customer care number for raising the complaints? What is the kind of complaints in general | |

| # | ISSUES | PARTICIPANTS' OPINION, COMMENTS AND SUGGESTIONS |
|----|--|---|
| 35 | Is the consultation useful | Very useful. |
| 36 | Would you support and participate during the implementation of Project | |
| 37 | Any other Suggestions if any | |

Consultation 2

FORMAT FOR PUBLIC /COMMUNITY/STAKEHOLDERS' CONSULTATIONS (SOCIAL)

1. Name of the Feeder: 132 KV Mantha
2. Name of the Substation: Wayal Pangri
3. Site/Location: Wayal Pangri
4. Village: Wayal Pangri
5. Tehasil/Block: Mantha
6. District: Jalna
7. Region: Aurangabad
8. Existing Feeder or Proposed Feeder: Existing
9. Existing Substation or Proposed Substation: New
10. Type of Area (Urban/Rural/Highly Congested Urban): **Rural**

Date of Consultation: 16th March 2022

| # | ISSUES | PARTICIPANTS' OPINION, COMMENTS AND SUGGESTIONS |
|---|--|---|
| 1 | Have you heard about the Project or Do you have any information about the project | From MSEDCL staff and newspaper advertisement. |
| 2 | What is your opinion about this Project | Will solved the problem of electricity. |
| 3 | Do you support this Project | There is 100 % support from the villagers. Villagers provide water for construction and resolved all RoW issues. |
| 4 | Total households in the village and how many approximately have agriculture land and what is the average landholding size? | <p>A total of 150 households lives in this village. The total population of the village is about 2700. About 50 % of the people are from general caste, about 20-30 % are OBCs, 20 % are SCs. There are no scheduled tribes in the village.</p> <p>All the households are having agricultural land in this village. About 10 % are small farmers having land size of less than 2.5 acres, 20 % are medium farmers having land in the range of 2.5 to 5 acres and 70 % are having more than 5 acres of agricultural land.</p> <p>All the household members are engaged in farming. About 75 % are working as daily wage workers. Majority of the women of the households are also engaged agriculture, as farmers and as daily wage workers. Very few household members are engaged in small business.</p> |

| # | ISSUES | PARTICIPANTS' OPINION, COMMENTS AND SUGGESTIONS | | | | | | | | | | | | | | | | | | |
|-------------------------|--|---|-------------|------------|--------------------|----------------------|-------------------|--------------------|-----------------------|----------------------|-------------------------|----------------------|-------------------|---------------------|-----------------------|-----------------------|---------------------|-------------------|-------------------|--------------------|
| 5 | Are all houses electrified and if yes then what is average hours of electricity do you get? | All the households are having electricity. The average availability of electricity is about 24 hours per day. | | | | | | | | | | | | | | | | | | |
| 6 | Are there separate agriculture connections in the village and if yes then what is the percentage of farmers who have existing agriculture connections | No | | | | | | | | | | | | | | | | | | |
| 7 | How many agricultural pumps do you have in your village | 220 pumps. | | | | | | | | | | | | | | | | | | |
| 8 | Out of the total agricultural pumps how many are electrified and how many are run on diesel? | No | | | | | | | | | | | | | | | | | | |
| 9 | What is the average horsepower of the pumps? | 3 HP used by 10 % of the households 5 HP are used by 90 % of the households The ground water availability is at 350-400 feet. | | | | | | | | | | | | | | | | | | |
| 10 | How many farmers depend on one pump and how they manage. Who is responsible for getting the pump installed and maintenance including the payment of electricity bill | No sharing | | | | | | | | | | | | | | | | | | |
| 11 | How many hours of electricity you get for your pump and how much you pay monthly? | On an average the farmers are paying Rs. 2500 per quarter. For pump they used to get 4 to 5 hours of supply. | | | | | | | | | | | | | | | | | | |
| 12 | How much land can be irrigated with an average size of horsepower pump | A 3HP pump irrigates about 1 acre in 7 days. A 5HP pump irrigates about 2 acres in 7 days. | | | | | | | | | | | | | | | | | | |
| 13 | How much expenditure does it take for a diesel-based pump to run for one hour and how many hours on an average, it is run | | | | | | | | | | | | | | | | | | | |
| 13 | Do you think electrified pump will be beneficial and if yes then please share how? | <p>The crops that are cultivate by the villagers and the outputs per acre are as follows</p> <table border="1"> <thead> <tr> <th>Before HVDS</th> <th>After HVDS</th> </tr> </thead> <tbody> <tr> <td>Wheat – 4 quintals</td> <td>Wheat – 5-6 quintals</td> </tr> <tr> <td>Jwar – 5 quintals</td> <td>Jwar – 10 quintals</td> </tr> <tr> <td>Cotton – 3-4 quintals</td> <td>Cotton – 10 quintals</td> </tr> <tr> <td>Soyabean – 7-8 quintals</td> <td>Soyabean – no impact</td> </tr> <tr> <td>Tuar – 4 quintals</td> <td>Tuar – 6-8 quintals</td> </tr> <tr> <td>Channa – 3-4 quintals</td> <td>Channa – 5-6 quintals</td> </tr> <tr> <td>Moong – 2 quinatals</td> <td>Moong – no impact</td> </tr> <tr> <td>Urad – 2 quintals</td> <td>Urad – 2 no impact</td> </tr> </tbody> </table> | Before HVDS | After HVDS | Wheat – 4 quintals | Wheat – 5-6 quintals | Jwar – 5 quintals | Jwar – 10 quintals | Cotton – 3-4 quintals | Cotton – 10 quintals | Soyabean – 7-8 quintals | Soyabean – no impact | Tuar – 4 quintals | Tuar – 6-8 quintals | Channa – 3-4 quintals | Channa – 5-6 quintals | Moong – 2 quinatals | Moong – no impact | Urad – 2 quintals | Urad – 2 no impact |
| Before HVDS | After HVDS | | | | | | | | | | | | | | | | | | | |
| Wheat – 4 quintals | Wheat – 5-6 quintals | | | | | | | | | | | | | | | | | | | |
| Jwar – 5 quintals | Jwar – 10 quintals | | | | | | | | | | | | | | | | | | | |
| Cotton – 3-4 quintals | Cotton – 10 quintals | | | | | | | | | | | | | | | | | | | |
| Soyabean – 7-8 quintals | Soyabean – no impact | | | | | | | | | | | | | | | | | | | |
| Tuar – 4 quintals | Tuar – 6-8 quintals | | | | | | | | | | | | | | | | | | | |
| Channa – 3-4 quintals | Channa – 5-6 quintals | | | | | | | | | | | | | | | | | | | |
| Moong – 2 quinatals | Moong – no impact | | | | | | | | | | | | | | | | | | | |
| Urad – 2 quintals | Urad – 2 no impact | | | | | | | | | | | | | | | | | | | |
| 14 | Do you think electrified pump will be beneficial and if yes then please share how? | Yes it will be beneficial and will help in increasing the productivity of agriculture. | | | | | | | | | | | | | | | | | | |

| # | ISSUES | PARTICIPANTS' OPINION, COMMENTS AND SUGGESTIONS |
|----|---|---|
| 15 | What are the major crops and how many crops you cultivate in a year? | The villagers cultivate wheat, jwar, cotton, soyabean, tuar, channa, moong, and urad. The farmers cultivate 1 crop annually. 40 % of the farmers cultivates 2 crops. |
| 16 | Do you face any problem regarding current electric supply as far as home connection and agriculture connections are concerned? | For household there is no problem, For agriculture there was problem of low voltage, frequent disruption and load shedding. But now the problem is solved. |
| 17 | Do you think that the Project is necessary | The project is necessary |
| 18 | What are your main concerns/issues about the project | No issues. |
| 19 | Can you suggest how best to address your concerns/issues | NA |
| 20 | The Project is about new agricultural connection through new feeders and new substations. There might be loss of crops and trees during construction. Would you volunteer to cooperate with the MSEDCL during construction? | No loss |
| 21 | Also, the proposed new land which may be government or privately owned the proposed new land which may be government or privately owned. Would you volunteer to donate or sell the land for the Project? | Private land procure by MSEDCL through negotiation |
| 22 | Do you expect any kind of compensation if there is loss to land or crops or trees (which is negligible) during construction? MSEDCL wants your cooperation in this regard for no compensation. What is your thought on this since the project will be for your development? | No |
| 23 | If you need compensation, what kind of compensation will you be expecting (cash or kind) in case of land acquisition | NA |
| 24 | Specifically, what concerns/issues do you have on the implementation of the project with respect to the following: <ul style="list-style-type: none"> • Community health and safety • Land • Agricultural production • Cultural heritage • Displacement • Loss of income and business • Others (Specify) | No concerns |
| 25 | What positive impacts and/or benefits do you think the project will have | Will be helpful to farmers. Help students and water supply will be good. |

| # | ISSUES | PARTICIPANTS' OPINION, COMMENTS AND SUGGESTIONS |
|----|--|--|
| 26 | What negative impacts do you think the project will have | No negative impact. |
| 27 | How safe do you think or consider the distribution feeder? | Very safe. |
| 28 | Any criteria you would like to be considered for project design, construction and operation stage? | Full trust on MSEDCL |
| 29 | How long have you been living in this area | Since birth |
| 30 | Are there any indigenous people/ tribal people or ethnic minority living in this area? If yes, how far and what is the name of tribe group and what is their number of households etc. | no STs. |
| 31 | Health status, Availability of Hospitals and over all environmental condition. Is there any chronic disease prevalent in this area and are you aware about HIV/AIDS and STP? | No incidence of chronic health issues among the villagers. |
| 32 | <p><u>In case of already constructed substation</u></p> <ul style="list-style-type: none"> • Did you face any problems? • Do have any issues or concern or problems • Have you been consulted prior to construction? • Are you satisfied with the construction activities? • Are you satisfied with the government's initiative | no problem. |
| 33 | <p><u>In case of already constructed HT line</u></p> <ul style="list-style-type: none"> • Did you face any problem due to construction of HT lines? • Did you lose any trees or crops during the line construction? If yes, was there any compensation for the same • Did you have any complaints which you raised to MSEDCL or contractor • Was your problem resolved • Are you satisfied with the line construction? | no problem. |
| 34 | Did you ever use the MSEDCL customer care number for raising the complaints? What is the kind of complaints in general | |
| 35 | Is the consultation useful | Very useful. |

| # | ISSUES | PARTICIPANTS' OPINION, COMMENTS AND SUGGESTIONS |
|----|--|---|
| 36 | Would you support and participate during the implementation of Project | |
| 37 | Any other Suggestions if any | |

Consultation 3

FORMAT FOR PUBLIC /COMMUNITY/STAKEHOLDERS' CONSULTATIONS (SOCIAL)

- 1 Name of the Feeder: 11 KV Jawala
- 2 Name of the Substation: Jawala
- 3 Site/Location: Jawla
- 4 Village: Jawla
- 5 Tehasil/Block Aarni
- 6 District Yavatmal
- 7 Region Nagpur
- 8 Existing Feeder or Proposed Feeder: New
- 9 Existing Substation or Proposed Substation: New
- 10 Type of Area (Urban/Rural/Highly Congested Urban: **Rural**)

Date of Consultation: 1st February 2023

| # | ISSUES | PARTICIPANTS' OPINION, COMMENTS AND SUGGESTIONS |
|---|--|--|
| 1 | Have you heard about the Project or Do you have any information about the project | The people in the locality were facing the issue of low voltage, frequent tripping and load shedding for hours. Because of these problems motor pumps were not working, the people got the information from the MSEDCL engineers. |
| 2 | What is your opinion about this Project | Villagers are happy as they don't require to frequently visit MSEDCL section office. The issues related to their electricity is solved now. |
| 3 | Do you support this Project | There is 100 % support from the villagers. Villagers identified the land and resolved all RoW issues among themselves. |
| 4 | Total households in the village and how many approximately have agriculture land and what is the average landholding size? | <p>A total of 1750 households lives in this village. The total population of the village is about 10000. About 15 % of the people are from general caste, majority about 55 % are OBCs, 15 % are SCs and the rest 15 % are STs.</p> <p>About 80 % of the households are having agricultural land in this village. About 35 % are small farmers having land size of less than 2.5 acres, 20 % are medium farmers having land in the range of 2.5 to 5 acres and 45 % are having more than 5 acres of agricultural land.</p> <p>About 80 % household members are engaged in farming. About 40 % are working as daily wage workers. about 40 % women of the households are also engaged</p> |

| # | ISSUES | PARTICIPANTS' OPINION, COMMENTS AND SUGGESTIONS | |
|----|--|---|--|
| | | in their own agriculture farm, as farmers and 20 % as daily wage workers. about 2 % are having small shops and 2 % are working in government and private offices. About 60 to 70 % of the households are having live stocks like buffaloes, cows and goats. | |
| 5 | Are all houses electrified and if yes then what is average hours of electricity do you get? | All the households are having electricity. The average availability of electricity is about 24 hours per day. | |
| 6 | Are there separate agriculture connections in the village and if yes then what is the percentage of farmers who have existing agriculture connections | Yes | |
| 7 | How many agricultural pumps do you have in your village | 1000 pumps. | |
| 8 | Out of the total agricultural pumps how many are electrified and how many are run on diesel? | No | |
| 9 | What is the average horsepower of the pumps? | 3 HP used by 5 % of the households 5 HP are used by 70 % of the households 7.5 HP are used by 25 % of the households The ground water availability is at 35 feet to 350 feet. | |
| 10 | How many farmers depend on one pump and how they manage. Who is responsible for getting the pump installed and maintenance including the payment of electricity bill | No sharing | |
| 11 | How many hours of electricity you get for your pump and how much you pay monthly? | On an average the farmers are paying Rs. 2500 per quarter. For pump they used to get 4 to 5 hours of supply earlier now are getting 8 to 10 hours. | |
| 12 | How much land can be irrigated with an average size of horsepower pump | A 3HP pump irrigates about 7 acres in 7 days. A 5HP pump irrigates about 10 acres in 7 days. A 7HP pump irrigates about 12-15 acres in 7 days. | |
| 13 | How much expenditure does it take for a diesel-based pump to run for one hour and how many hours on an average, it is run | | |
| 13 | Do you think electrified pump will be beneficial and if yes then please share how? | The crops that are cultivate by the villagers and the outputs per acre are as follows | |
| | | <p>Before HVDS</p> <p>Wheat – 7-8 quintals Channa – 5-7 quintals Soyabean – 5-7 quintals Cotton – 10 quintals Sugarcane – 40 tons Orange – 1 lakh</p> | <p>After HVDS</p> <p>Wheat – 10-12 quintals Channa – 10 quintals Soyabean – 8-11 quintals Cotton – 12 quintals Sugarcane – 50 tons Orange – 1.25 lakh</p> |

| # | ISSUES | PARTICIPANTS' OPINION, COMMENTS AND SUGGESTIONS |
|----|---|--|
| 14 | Do you think electrified pump will be beneficial and if yes then please share how? | Yes it will be beneficial and will help in increasing the productivity of agriculture. |
| 15 | What are the major crops and how many crops you cultivate in a year? | The villagers cultivate wheat, channa, soyabean, cotton, sugarcane and oranges. The farmers cultivate 2 crop annually. With HVDS some of the farmers will go for 3 crops. |
| 16 | Do you face any problem regarding current electric supply as far as home connection and agriculture connections are concerned? | For household there is no problem, For agriculture there was problem of low voltage, frequent disruption and load shedding. But now the problem is solved. |
| 17 | Do you think that the Project is necessary | The project is necessary |
| 18 | What are your main concerns/issues about the project | No issues. |
| 19 | Can you suggest how best to address your concerns/issues | NA |
| 20 | The Project is about new agricultural connection through new feeders and new substations. There might be loss of crops and trees during construction. Would you volunteer to cooperate with the MSEDCL during construction? | No loss |
| 21 | Also, the proposed new land which may be government or privately owned the proposed new land which may be government or privately owned. Would you volunteer to donate or sell the land for the Project? | GP provided the land. |
| 22 | Do you expect any kind of compensation if there is loss to land or crops or trees (which is negligible) during construction? MSEDCL wants your cooperation in this regard for no compensation. What is your thought on this since the project will be for your development? | No |
| 23 | If you need compensation, what kind of compensation will you be expecting (cash or kind) in case of land acquisition | NA |
| 24 | Specifically, what concerns/issues do you have on the implementation of the project with respect to the following: <ul style="list-style-type: none"> • Community health and safety • Land • Agricultural production • Cultural heritage • Displacement • Loss of income and business • Others (Specify) | No concerns |

| # | ISSUES | PARTICIPANTS' OPINION, COMMENTS AND SUGGESTIONS |
|----|---|--|
| 25 | What positive impacts and/or benefits do you think the project will have | Scope for small industries, 2 agricultural companies will come which will increase employment. |
| 26 | What negative impacts do you think the project will have | No negative impact. |
| 27 | How safe do you think or consider the distribution feeder? | Very safe. |
| 28 | Any criteria you would like to be considered for project design, construction and operation stage? | Full trust on MSEDCL |
| 29 | How long have you been living in this area | Since birth |
| 30 | Are there any indigenous people/ tribal people or ethnic minority living in this area? If yes, how far and what is the name of tribe group and what is their number of households etc. | Aand and Gond |
| 31 | Health status, Availability of Hospitals and over all environmental condition. Is there any chronic disease prevalent in this area and are you aware about HIV/AIDS and STP? | No incidence of chronic health issues among the villagers. |
| 32 | <u>In case of already constructed substation</u> <ul style="list-style-type: none"> • Did you face any problems? • Do have any issues or concern or problems • Have you been consulted prior to construction? • Are you satisfied with the construction activities? • Are you satisfied with the government's initiative | no problem. |
| 33 | <u>In case of already constructed HT line</u> <ul style="list-style-type: none"> • Did you face any problem due to construction of HT lines? • Did you lose any trees or crops during the line construction? If yes, was there any compensation for the same • Did you have any complaints which you raised to MSEDCL or contractor • Was your problem resolved • Are you satisfied with the line construction? | no problem. |
| 34 | Did you ever use the MSEDCL customer care number for raising the complaints? What is the kind of complaints in general | |

| # | ISSUES | PARTICIPANTS' OPINION, COMMENTS AND SUGGESTIONS |
|----|--|---|
| 35 | Is the consultation useful | Very useful. |
| 36 | Would you support and participate during the implementation of Project | |
| 37 | Any other Suggestions if any | |

Consultation 4

FORMAT FOR PUBLIC /COMMUNITY/STAKEHOLDERS' CONSULTATIONS (SOCIAL)

1. Name of the Feeder: 33 KV Chawadi
2. Name of the Substation: Shevali
3. Site/Location: Shevali
4. Village: Shevali
5. Tehasil/Block: Sakri
6. District: Dhule
7. Region: Konkan
8. Existing Feeder or Proposed Feeder: Existing
9. Existing Substation or Proposed Substation: Existing
10. Type of Area (Urban/Rural/Highly Congested Urban): **Rural**

Date of Consultation: 9th February 2023

| # | ISSUES | PARTICIPANTS' OPINION, COMMENTS AND SUGGESTIONS |
|---|--|---|
| 1 | Have you heard about the Project or Do you have any information about the project | The people in the locality were facing the issue of low voltage, frequent tripping and load shedding for hours. The people got the information from the MSEDCL engineers. |
| 2 | What is your opinion about this Project | Villagers are happy as they the issues related to their electricity is solved now. |
| 3 | Do you support this Project | There is 100 % support from the villagers. Resolved all RoW issues among themselves. |
| 4 | Total households in the village and how many approximately have agriculture land and what is the average landholding size? | <p>A total of 3200 households lives in this village. The total population of the village is about 5000. About 15 % of the people are from general caste, majority about 70 % are OBCs, 5 % are SCs and the rest 10 % are STs.</p> <p>About 90 % of the households are having agricultural land in this village. About 30 % are small farmers having land size of less than 2.5 acres, 50 % are medium farmers having land in the range of 2.5 to 5 acres and 20 % are having more than 5 acres of agricultural land.</p> <p>About 90 % household members are engaged in farming. About 30 % are working as daily wage workers. about 90 % women of the households are also engaged in their own agriculture farm, as farmers and 30-40 % are also working as daily wage workers. There are about 4 to 5 shops and 15 to people are working there.</p> |

| # | ISSUES | PARTICIPANTS' OPINION, COMMENTS AND SUGGESTIONS | |
|----|--|---|---|
| 5 | Are all houses electrified and if yes then what is average hours of electricity do you get? | Earlier there was major problem and frequent load shedding was there. Now, all the households are having electricity. The average availability of electricity is about 24 hours per day. | |
| 6 | Are there separate agriculture connections in the village and if yes then what is the percentage of farmers who have existing agriculture connections | Mixed both single and 3 phase. | |
| 7 | How many agricultural pumps do you have in your village | 2000 pumps. | |
| 8 | Out of the total agricultural pumps how many are electrified and how many are run on diesel? | Earlier there was diesel pumps but nothing now. | |
| 9 | What is the average horsepower of the pumps? | 3 HP used by 70 % of the households 5 HP are used by 10 % of the households 7.5 HP are used by 10 % of the households 10 HP are used by 10 % of the households The ground water availability is at 200 feet to 250 feet. There are about 2000 wells and water is available always as there is a dam in 500 meters. Very few borewells are there in the village. | |
| 10 | How many farmers depend on one pump and how they manage. Who is responsible for getting the pump installed and maintenance including the payment of electricity bill | No sharing | |
| 11 | How many hours of electricity you get for your pump and how much you pay monthly? | Earlier there was problem of low voltage, frequent tripping. Now with HVDS they are getting 8 hours with full voltage. On an average the farmers are paying Rs. 2700 per quarter. 5 HP Rs. 4500, 7.5 HP Rs.6000 and 10 HP Rs.7-8000 per quarter. | |
| 12 | How much land can be irrigated with an average size of horsepower pump | A 3HP pump irrigates about 3-4 acres in 7 days. A 5HP pump irrigates about 5-6 acres in 7 days. A 7HP pump irrigates about 6-7 acres in 7 days. | |
| 13 | How much expenditure does it take for a diesel-based pump to run for one hour and how many hours on an average, it is run | | |
| 13 | Do you think electrified pump will be beneficial and if yes then please share how? | The crops that are cultivate by the villagers and the outputs per acre are as follows | |
| | | <p style="text-align: center;">Before HVDS</p> Sugarcane – 30 tons Anar – 10-15 tons Onion – 6-7 tons Cotton – 15 quintals Wheat – 1-1.5 quintal | <p style="text-align: center;">After HVDS</p> Sugarcane – 60 tons Anar – 20 tons Onion – 8 - 10 tons Cotton – 25 quintals Wheat – 3 quintals |

| # | ISSUES | PARTICIPANTS' OPINION, COMMENTS AND SUGGESTIONS | |
|----|---|---|--|
| | | Maize – 35 – 40 quintals Groundnut – 3-4 quintals | Maize – 50-55 quintals Groundnut – 5 quintals |
| 14 | Do you think electrified pump will be beneficial and if yes then please share how? | Yes it will be beneficial and will help in increasing the productivity of agriculture. | |
| 15 | What are the major crops and how many crops you cultivate in a year? | The villagers cultivate sugarcane, Aanar, Onion, wheat, cotton, maize and groundnuts. The farmers cultivate 2 crops annually. With HVDS some of the farmers will go for 3 crops. | |
| 16 | Do you face any problem regarding current electric supply as far as home connection and agriculture connections are concerned? | For household there is no problem, For agriculture there was problem of low voltage, frequent disruption and load shedding. But now the problem is solved. | |
| 17 | Do you think that the Project is necessary | The project is necessary | |
| 18 | What are your main concerns/issues about the project | No issues. | |
| 19 | Can you suggest how best to address your concerns/issues | NA | |
| 20 | The Project is about new agricultural connection through new feeders and new substations. There might be loss of crops and trees during construction. Would you volunteer to cooperate with the MSEDCL during construction? | No loss | |
| 21 | Also, the proposed new land which may be government or privately owned the proposed new land which may be government or privately owned. Would you volunteer to donate or sell the land for the Project? | Already existing sub station. | |
| 22 | Do you expect any kind of compensation if there is loss to land or crops or trees (which is negligible) during construction? MSEDCL wants your cooperation in this regard for no compensation. What is your thought on this since the project will be for your development? | No | |
| 23 | If you need compensation, what kind of compensation will you be expecting (cash or kind) in case of land acquisition | NA | |
| 24 | Specifically, what concerns/issues do you have on the implementation of the project with respect to the following: <ul style="list-style-type: none"> • Community health and safety • Land • Agricultural production | No concerns | |

| # | ISSUES | PARTICIPANTS' OPINION, COMMENTS AND SUGGESTIONS |
|----|--|--|
| | <ul style="list-style-type: none"> • Cultural heritage • Displacement • Loss of income and business • Others (Specify) | |
| 25 | What positive impacts and/or benefits do you think the project will have | One ITI college is there. It will help in education of the children. |
| 26 | What negative impacts do you think the project will have | No negative impact. |
| 27 | How safe do you think or consider the distribution feeder? | Very safe. |
| 28 | Any criteria you would like to be considered for project design, construction and operation stage? | Full trust on MSEDCL |
| 29 | How long have you been living in this area | Since birth |
| 30 | Are there any indigenous people/ tribal people or ethnic minority living in this area? If yes, how far and what is the name of tribe group and what is their number of households etc. | Bhil |
| 31 | Health status, Availability of Hospitals and over all environmental condition. Is there any chronic disease prevalent in this area and are you aware about HIV/AIDS and STP? | No incidence of chronic health issues among the villagers. |
| 32 | <p><u>In case of already constructed substation</u></p> <ul style="list-style-type: none"> • Did you face any problems? • Do have any issues or concern or problems • Have you been consulted prior to construction? • Are you satisfied with the construction activities? • Are you satisfied with the government's initiative | no problem. |
| 33 | <p><u>In case of already constructed HT line</u></p> <ul style="list-style-type: none"> • Did you face any problem due to construction of HT lines? • Did you lose any trees or crops during the line construction? If yes, was there any compensation for the same • Did you have any complaints which you raised to MSEDCL or contractor • Was your problem resolved • Are you satisfied with the line construction? | no problem. |

| # | ISSUES | PARTICIPANTS' OPINION, COMMENTS AND SUGGESTIONS |
|----|--|---|
| 34 | Did you ever use the MSEDCL customer care number for raising the complaints? What is the kind of complaints in general | |
| 35 | Is the consultation useful | Very useful. |
| 36 | Would you support and participate during the implementation of Project | |
| 37 | Any other Suggestions if any | |

Consultation 5

FORMAT FOR PUBLIC /COMMUNITY/STAKEHOLDERS' CONSULTATIONS (SOCIAL)

- | | |
|--|---------------------|
| 1. Name of the Feeder: | 11 KV Jalgaon |
| 2. Name of the Substation: | Sheri keda Karkhana |
| 3. Site/Location: | Sheri keda Karkhana |
| 4. Village: | Sheri keda |
| 5. Tehasil/Block | Ashti |
| 6. District | Beed |
| 7. Region | Aurangabad |
| 8. Existing Feeder or Proposed Feeder: | Existing |
| 9. Existing Substation or Proposed Substation: | New |
| 10. Type of Area (Urban/Rural/Highly Congested Urban): | Rural |

Date of Consultation: 6th February 2023

| # | ISSUES | PARTICIPANTS' OPINION, COMMENTS AND SUGGESTIONS |
|---|--|--|
| 1 | Have you heard about the Project or Do you have any information about the project | The people in the locality were facing the issue of low voltage, frequent tripping and load shedding for hours. The people got the information from the linesman of MSEDCL. |
| 2 | What is your opinion about this Project | Villagers are happy as they the issues related to their electricity is solved now. |
| 3 | Do you support this Project | There is 100 % support from the villagers. Resolved all RoW issues among themselves. |
| 4 | Total households in the village and how many approximately have agriculture land and what is the average landholding size? | <p>A total of 400 households lives in this village. The total population of the village is about 2000. About 40 % of the people are from general caste, about 30 % are OBCs, and 30 % are Schedule Caste people. There are no scheduled tribes in the village.</p> <p>About 60 % of the households are having agricultural land in this village. About 80 % are small farmers having land size of less than 2.5 acres, 5 % are medium farmers having land in the range of 2.5 to 5 acres and 15 % are having more than 5 acres of agricultural land.</p> <p>About 60 % household members are engaged in farming. About 50 % are working as daily wage workers. About 90 % women of the households are also engaged in their own agriculture farm, as farmers and also working as daily wage workers. About 15 % are working in government and private offices. About 5 % migrate for</p> |

| # | ISSUES | PARTICIPANTS' OPINION, COMMENTS AND SUGGESTIONS | | | | | | | | | | | | | | | |
|-----------------------|--|---|--|-------------|------------|-------------------|-------------------|--------------------|--------------------|---------------------|------------------|-----------------------|-----------------------|---------------------|------------------------|----------------------|----------------------|
| | | sugarcane cutting. About 50 % of the households are having live stocks. | | | | | | | | | | | | | | | |
| 5 | Are all houses electrified and if yes then what is average hours of electricity do you get? | All the households are having electricity. The average availability of electricity is about 24 hours per day. For agriculture earlier there was problem of low voltage and frequent tripping, with HVDS all the problems are solved and now are able to get electricity of r8 hours. | | | | | | | | | | | | | | | |
| 6 | Are there separate agriculture connections in the village and if yes then what is the percentage of farmers who have existing agriculture connections | Yes | | | | | | | | | | | | | | | |
| 7 | How many agricultural pumps do you have in your village | 170-180 pumps. | | | | | | | | | | | | | | | |
| 8 | Out of the total agricultural pumps how many are electrified and how many are run on diesel? | No | | | | | | | | | | | | | | | |
| 9 | What is the average horsepower of the pumps? | <p>3 HP used by 60 % of the households 5 HP are used by 40 % of the households 7.5 HP are used by very few households</p> <p>The ground water availability is at 350 feet. About 50 % of the households are having an open well (water at 45 feet). From February to August no water is available in the open wells.</p> | | | | | | | | | | | | | | | |
| 10 | How many farmers depend on one pump and how they manage. Who is responsible for getting the pump installed and maintenance including the payment of electricity bill | No sharing | | | | | | | | | | | | | | | |
| 11 | How many hours of electricity you get for your pump and how much you pay monthly? | <p>Earlier there was problem of low voltage, frequent tripping and power was available for 4 to 5 hours with low voltage. Now with HVDS they are getting 8 hours with full voltage.</p> <p>On an average the farmers are paying Rs. 2700 per quarter. 5 HP Rs. 4500.</p> | | | | | | | | | | | | | | | |
| 12 | How much land can be irrigated with an average size of horsepower pump | <p>A 3HP pump irrigates about 5-6 acres in 7 days. A 5HP pump irrigates about 7-8 acres in 7 days.</p> | | | | | | | | | | | | | | | |
| 13 | How much expenditure does it take for a diesel-based pump to run for one hour and how many hours on an average, it is run | | | | | | | | | | | | | | | | |
| 13 | Do you think electrified pump will be beneficial and if yes then please share how? | <p>The crops that are cultivate by the villagers and the outputs per acre are as follows</p> <table border="1"> <thead> <tr> <th>Before HVDS</th> <th>After HVDS</th> </tr> </thead> <tbody> <tr> <td>Jwar – 5 quintals</td> <td>Jwar – 7 quintals</td> </tr> <tr> <td>Maize – for cattle</td> <td>Maize – for cattle</td> </tr> <tr> <td>Urad – 4-5 quintals</td> <td>Urad – No Impact</td> </tr> <tr> <td>Channa – 3-4 quintals</td> <td>Channa – 4-5 quintals</td> </tr> <tr> <td>Wheat – 10 quintals</td> <td>Wheat – 12-13 quintals</td> </tr> <tr> <td>Cotton – 10 quintals</td> <td>Cotton – 12 quintals</td> </tr> </tbody> </table> | | Before HVDS | After HVDS | Jwar – 5 quintals | Jwar – 7 quintals | Maize – for cattle | Maize – for cattle | Urad – 4-5 quintals | Urad – No Impact | Channa – 3-4 quintals | Channa – 4-5 quintals | Wheat – 10 quintals | Wheat – 12-13 quintals | Cotton – 10 quintals | Cotton – 12 quintals |
| Before HVDS | After HVDS | | | | | | | | | | | | | | | | |
| Jwar – 5 quintals | Jwar – 7 quintals | | | | | | | | | | | | | | | | |
| Maize – for cattle | Maize – for cattle | | | | | | | | | | | | | | | | |
| Urad – 4-5 quintals | Urad – No Impact | | | | | | | | | | | | | | | | |
| Channa – 3-4 quintals | Channa – 4-5 quintals | | | | | | | | | | | | | | | | |
| Wheat – 10 quintals | Wheat – 12-13 quintals | | | | | | | | | | | | | | | | |
| Cotton – 10 quintals | Cotton – 12 quintals | | | | | | | | | | | | | | | | |

| # | ISSUES | PARTICIPANTS' OPINION, COMMENTS AND SUGGESTIONS | |
|----|--|---|--|
| | | | |
| 14 | Do you think electrified pump will be beneficial and if yes then please share how? | Yes it will be beneficial and will help in increasing the productivity of agriculture. | |
| 15 | What are the major crops and how many crops you cultivate in a year? | The villagers cultivate Jwar, Urad, Channa, wheat, and cotton. The farmers cultivate 2 crops annually. | |
| 16 | Do you face any problem regarding current electric supply as far as home connection and agriculture connections are concerned? | For household there is no problem, For agriculture there was problem of low voltage, frequent disruption and load shedding. But now the problem is solved. | |
| 17 | Do you think that the Project is necessary | The project is necessary | |
| 18 | What are your main concerns/issues about the project | No issues. | |
| 19 | Can you suggest how best to address your concerns/issues | NA | |
| 20 | The Project is about new agricultural connection through new feeders and new substations. There might be loss of crops and trees during construction. Would you volunteer to cooperate with the MSEDCL during construction? | No loss | |
| 21 | Also, the proposed new land which may be government or privately owned the proposed new land which may be government or privately owned. Would you volunteer to donate or sell the land for the Project? | Government e class land | |
| 22 | Do you expect any kind of compensation if there is loss to land or crops or trees (which is negligible) during construction? MSEDCL wants your cooperation in this regard for no compensation. What is your thought on this since the project will be for your development? | No | |
| 23 | If you need compensation, what kind of compensation will you be expecting (cash or kind) in case of land acquisition | NA | |
| 24 | Specifically, what concerns/issues do you have on the implementation of the project with respect to the following: <ul style="list-style-type: none"> • Community health and safety • Land • Agricultural production • Cultural heritage • Displacement | No concerns | |

| # | ISSUES | PARTICIPANTS' OPINION, COMMENTS AND SUGGESTIONS |
|----|--|--|
| | <ul style="list-style-type: none"> Loss of income and business Others (Specify) | |
| 25 | What positive impacts and/or benefits do you think the project will have | More shops and business will increase. Low maintenance cost for pumps. |
| 26 | What negative impacts do you think the project will have | No negative impact. |
| 27 | How safe do you think or consider the distribution feeder? | Very safe. |
| 28 | Any criteria you would like to be considered for project design, construction and operation stage? | Full trust on MSEDCL |
| 29 | How long have you been living in this area | Since birth |
| 30 | Are there any indigenous people/ tribal people or ethnic minority living in this area? If yes, how far and what is the name of tribe group and what is their number of households etc. | 2 Bhil families |
| 31 | Health status, Availability of Hospitals and over all environmental condition. Is there any chronic disease prevalent in this area and are you aware about HIV/AIDS and STP? | No incidence of chronic health issues among the villagers. |
| 32 | <p><u>In case of already constructed substation</u></p> <ul style="list-style-type: none"> Did you face any problems? Do have any issues or concern or problems Have you been consulted prior to construction? Are you satisfied with the construction activities? Are you satisfied with the government's initiative | no problem. |
| 33 | <p><u>In case of already constructed HT line</u></p> <ul style="list-style-type: none"> Did you face any problem due to construction of HT lines? Did you lose any trees or crops during the line construction? If yes, was there any compensation for the same Did you have any complaints which you raised to MSEDCL or contractor Was your problem resolved Are you satisfied with the line construction? | no problem. |

| # | ISSUES | PARTICIPANTS' OPINION, COMMENTS AND SUGGESTIONS |
|----|--|---|
| 34 | Did you ever use the MSEDCL customer care number for raising the complaints? What is the kind of complaints in general | |
| 35 | Is the consultation useful | Very useful. |
| 36 | Would you support and participate during the implementation of Project | |
| 37 | Any other Suggestions if any | |

Appendix-5: Photographic Record of Public Consultation / Consultation with private land owner



Public Consultation, Gandhigram



Public Consultation, Shewali



Public Consultation, Shewali



Public Consultation, Waval



Public Consultation, Sherihada



Consultation with Private Land Owner,

Appendix-6: Attendance Sheet of Public Consultation

Gandhigram Ghota
16/03/2022

LIST OF PARTICIPANTS

| Name | Age | Sex (M/F) | Project Beneficiaries (Yes/No) | Mobile Number | Signature |
|-----------------------------|-----|-----------|--------------------------------|---------------|-------------|
| 1 रविंद्र भाकराव | 29 | | | 9960769905 | R.B. Borkar |
| 2 सुमेव महादेवराव बंगोले | 32 | | | 8830274242 | S.m. Borkar |
| 3 शशीधर हिमाचल कोल्हे | 32 | | | 8788964065 | Borkar |
| 4 लुधर भा. जाधव | 41 | | | 8262828147 | Borkar |
| 5 केलायशी. गायक | 50 | | | 930956337 | Borkar |
| 6 अशोक रा. सावध | 36 | | | | Borkar |
| 7 योगेश्वरराजराज शोके | 30 | | | 8080417307 | Borkar |
| 8 आशुतोष राजेंद्र वाकोडे | 24 | | | | Borkar |
| 9 रोहित अजय लोडग | 22 | | | | Borkar |
| 1 सुधाकर गोविंद वाठार | 34 | | | 9373707040 | Borkar |
| 1 रतनधर सरदारराज शोके | 56 | | | 777683575 | Borkar |
| 1 | | | | | |
| 2 | | | | | |
| 1 | | | | | |
| 3 | | | | | |
| 1 | | | | | |
| 4 | | | | | |

Jawala S/S

01/02/2023

LIST OF PARTICIPANTS

| Name | Age | Sex (M/F) | Project Beneficiaries (Yes/No) | Mobile Number Occupation | Signature/ Mobile |
|---------------------------|-----|-----------|--------------------------------|-----------------------------|----------------------|
| रखी अ धनेडे | 32 | M | YES | शेतकरी | 987498157612 |
| विजय पाथव | 27 | M | YES | शेतकरी | 9325345501 |
| विशालीत मसाकर | 30 | M | YES | शेतकरी | 8805214926 |
| यंजय वि. उखे | 39 | M | YES | शेतकरी | |
| अश्विनी उखे | 45 | M | YES | शेतकरी | 9874493344 |
| बंडू द. राउत | 45 | M | YES | शेतकरी | 9822646037 |
| धिरज सु. गावडे | 40 | M | YES | farmer | 9370990109 |
| विनीत ज. पचभारि | 53 | M | YES | शेतकरी | 9881613515 |
| दीवदाश वि. आडे | 35 | M | YES | शेतकरी | 8805145860 |
| संजय नागेश | 51 | M | YES | शेतकरी | 9881580582 |
| जोश क. मोरे | 65 | M | YES | शेतकरी | 9422165652 |
| प्राविण वि. इंगोले | 52 | M | YES | शेतकरी | 9767184405 |
| तिलीन दे. देशमुख | 38 | M | YES | शेतकरी | 9322700286 |
| सुखी ल. गुस्मान | 38 | M | YES | शेतकरी | 9622751717 |
| हरीष कु. सिखरेडे | 25 | M | YES | शेतकरी | 8208182004 |
| अश्विनी उ. मोटींग | 36 | M | YES | कर्मचा अका | 9325050657 |
| जानविष अ. चौपडे | 48 | M | YES | शेतकरी | 7721826221 |
| श्री. धनलुल लोकाडे | 45 | M | - | स. भ. वा. भा | 7875763211 |
| श्री. प्रविता देविदास आडे | | | | अरपेच | 8805145860 |

Jawala

Sherikeda Karkhana

sherikeda Karkhana

06/02/23

LIST OF PARTICIPANTS

| No. | Name | Age | Sex (M/F) | Project Beneficiaries (Yes/No) | Mobile Number | Signature |
|-----|----------------------------------|-----|-----------|--------------------------------|--|-----------------------|
| 1 | श्री. वि. वि. वि. वि. | 50 | M | 5 | Occupation 9730801020 | Faranda R. |
| 2 | श्री. वि. वि. वि. वि. | 39 | m | 5 | श्री. वि. वि. वि. वि. 9765052201 | Faranda R. |
| 3 | श्री. वि. वि. वि. वि. | 43 | m | 5 | श्री. वि. वि. वि. वि. 9527041664 | Faranda R. |
| 4 | श्री. वि. वि. वि. वि. | 32 | M | 5 | श्री. वि. वि. वि. वि. 9715521212 | Faranda R. |
| 5 | श्री. वि. वि. वि. वि. | 37 | m | YES | श्री. वि. वि. वि. वि. 9069934444 | Faranda R. |
| 6 | श्री. वि. वि. वि. वि. | 38 | m | YES | श्री. वि. वि. वि. वि. 9049950577 | Sandeep J. |
| 7 | श्री. वि. वि. वि. वि. | 55 | m | YES | श्री. वि. वि. वि. वि. 9545643535 | P. wallis |
| 8 | श्री. वि. वि. वि. वि. | 50 | m | YES | श्री. वि. वि. वि. वि. 9928827277 | Faranda R. |
| 9 | श्री. वि. वि. वि. वि. | 24 | M | YES | श्री. वि. वि. वि. वि. 8390522845 | Koncel |
| 10 | | | | | | |
| 11 | | | | | | |
| 12 | | | | | | |
| 13 | | | | | | |
| 14 | | | | | | |
| 15 | | | | | | |
| 16 | | | | | | |
| 17 | Egale Abhit. A. | 31 | M | yes | 7875762264 Assistant Engr. MSECL | Agur |
| 18 | Thorat Sanjay B | 45 | M | yes | 8793011882 Assistant Engr MSECL | Sanjay |

Wayal Pangri

Wayal Pangri
16/03/2022

LIST OF PARTICIPANTS

| Name | Age | Sex (M/F) | Project Beneficiaries (Yes/No) | Mobile Number | Signature |
|-----------------------|-----|-----------|--------------------------------|---------------|------------|
| 1 अमिताभ पवार | 58 | | | | |
| 2 लक्ष्मीकांत लोखंडे | 45 | | | 9021833294 | |
| 3 विष्णू शिंदे | 62 | | | 9422200532 | 16/03/2022 |
| 4 मधुरेश भांबे | 28 | | | | |
| 5 पुर्वीका लोखंडे | 30 | | | 9521656930 | |
| 6 भाद्रकान्त लोखंडे | 35 | | | 9421282851 | |
| 7 रमेश भांबे | 39 | | | 0487210229 | |
| 8 मिनीम भोरे | 39 | | | | |
| 9 शोभित केवडे | 28 | | | 8788800618 | |
| 10 मोहित शिंदे | 42 | | | | |
| 11 शोभित लोखंडे | 48 | | | 7875414376 | |
| 12 सुधीर भांबे | 41 | | | 9665590255 | |
| 13 शोभित पवार | 27 | | | 9041793254 | |
| 14 लक्ष्मीकांत लोखंडे | 28 | | | 8698199125 | |
| 15 | | | | | |

Appendix-7: Social Audit of Government and Privately Owned Sub-Stations

1. Gandhigram Ghota, 33/11 KV, 5 MVA, New Substation (MSEDCL Staff)

Name of the Project: HVDS

- | | |
|--|------------------|
| 1. Name of the Project Component/Substation: | Gandhigram Ghota |
| 2. Name of the Village: | Gandhigram Ghota |
| 3. Name of the Tehasil/Mandal: | Barshi Takli |
| 4. Name of the Districts: | Akola |
| 5. Name of the Region: | Nagpur |
| 6. Is it a Notified Tribal Area | No |

About the substation: The work at Gandhigram Ghota completed and commissioned in 25.11.2021. The land measuring 1.5 acres purchased by MSEDCL for the construction of the sub-station. The substation will have 3 mix feeders. The substation will have 3 mix feeders. A total of 900 farmers, and 1600 households will be cover from this project.

| S.No | Particulars | Response |
|------|--|---|
| 1 | How long since the substation has been built | The work at Gandhigram Ghota completed and the sub-station is commissioned in 25/11/2021. |
| 2 | What is the approximate area of the substations | 1.5 Acre |
| 3 | What was land ownership prior to construction of substation | Gram Panchayat Land |
| 4 | If private land, has the land been forcefully acquired or mutually purchased or voluntarily donated? | NA |
| 5 | Was there support of local people while finalizing the substation site? | The Gram Panchayat provided the land at re. 1 per annum for 99 years. |
| 6 | In case of land acquisition, were the people consulted | NA |
| 7 | Who decided the compensation rate project authority or together? | NA |
| 8 | How long did it take to complete the entire land acquisition process? | 6 months |
| 9 | Was there any displacement due to the land acquisition | No |
| 10 | Employees Details | Senior Technician 2 Male Operator 3 Male Security Guard 2 Male |

| S.No | Particulars | Response |
|------|---|--|
| 11 | Was there any complaints raised by the people and received by MSEDCL or has it been resolved? What kind of complains? | No |
| 12 | Details about feeders and beneficiaries. | The substation will have 3 mix feeders. A total of 900 farmers, and 1600 households will be cover from this project. |
| 13 | Any suggestion (Any complaints or positive feedback regarding the existing S/S) | |

Conducted by Deepak Padhi

Date: 16.03.2022

Participants:

1. Parag Dhamandi, AE (Section), Mob: 9588437808
2. Mahadev Prahalad, Senior Technician, Mob: 9607906866

2. Ghatshil Pargaon, 33/11 KV, 5 MVA, New Substation

Name of the Project: HVDS

| | |
|--|------------------|
| 1. Name of the Project Component/Substation: | Ghatshil Pargaon |
| 2. Name of the Village: | Ghatshil Pargaon |
| 3. Name of the Tehasil/Mandal: | Shirur Kasar |
| 4. Name of the Districts: | Beed |
| 5. Name of the Region: | Aurangabad |
| 6. Is it a Notified Tribal Area | No |

About the substation: The work of the newly built substation at Ghatshil Pargaon completed on 13.12.2021. It spread across 2 acres the land belongs to government and classified as E class (Barren Land). There was a demand from the local people and the local MLA of the area helped in facilitating inter-departmental land transfer. The substation is having 3 feeders, 2 for farmers and 1 for domestic consumers and will covering around 650 farmers and 930 domestic consumers.

| S.No | Particulars | Response |
|------|--|--|
| 1 | How long since the substation has been built | The work completed in 13.12.2021 and the supply from the substation is planned to start from end of dec 2021. |
| 2 | What is the approximate area of the substations | 2 acres |
| 3 | What was land ownership prior to construction of substation | Barren E class land belonging to the Gram Panchayat |
| 4 | If private land, has the land been forcefully acquired or mutually purchased or voluntarily donated? | NA |
| 5 | Was there support of local people while finalizing the substation site? | Yes the villagers identified the land and the land is transferred to MSEDCL by the Revenue department through the collector (Lease for 30 years, at Rs 1 per annum). |
| 6 | In case of land acquisition, were the people consulted | NA |
| 7 | Who decided the compensation rate project authority or together? | NA |
| 8 | How long did it take to complete the entire land acquisition process? | 3 months the local MLA facilitated the transfer of land. |
| 9 | Was there any displacement due to the land acquisition | No |

| S.No | Particulars | Response |
|------|---|---|
| 10 | Employees Details | Operators 4 male Security Guard 2 male |
| 11 | Was there any complaints raised by the people and received by MSEDCL or has it been resolved? What kind of complains. | No complain from the people rather they were very supportive during the construction of the sub-station. |
| 12 | Any suggestion (Any complaints or positive feedback regarding the existing S/S) | There was a demand for a substation since long. The villagers provided 100 % support. The contractor hired local people from the village for construction work. The villagers helped in the erecting the poles and all RoW issues resolved by them. |

Participants:

1. Mr. Mahendra Nikam, AE, Shirur, Mob: 7666615796
2. Mr A A Ingale, AE, Beed Mob: 7875762264

Consultation conducted by

Deepak Kr. Padhi

3. Jawala, 33/11 KV, 5 MVA, New Substation

Name of the Project: HVDS

1. **Name of the Project Component/Substation:** Jawala
2. **Name of the Tehasil/Mandal:** Arni
3. **Name of the Districts:** Yavatmal
4. **Name of the Region:** Nagpur
5. **Is it a Notified Tribal Area** No

About the substation: The work of the newly built substation at Jawala completed and Commissioned on 14th Dec 2021. It spread across 1.48263 acres the land belongs to government and classified as E class (Barren Land). There was a demand from the local people and the Gram Panchayat Jawala helped in facilitating inter-departmental land transfer. The substation is having 3 feeders, 1 for farmers and 2 for domestic consumers and will covering around 705 farmers and 2600 domestic consumers.

| S.No | Particulars | Response |
|------|--|--|
| 1 | How long since the substation has been built | The work completed and commissioned on 14 th Dec-2021 |
| 2 | What is the approximate area of the substations | 1.48263 acres |
| 3 | What was land ownership prior to construction of substation | Barren E class land belonging to the Gram Panchayat |
| 4 | If private land, has the land been forcefully acquired or mutually purchased or voluntarily donated? | NA |
| 5 | Was there support of local people while finalizing the substation site? | Yes the villagers identified the land and the land is transferred to MSEDCL by the Revenue department through the collector (Lease for 30 years, at Rs 1 per annum). |
| 6 | In case of land acquisition, were the people consulted | NA |
| 7 | Who decided the compensation rate project authority or together? | NA |
| 8 | How long did it take to complete the entire land acquisition process? | 4 to 5 months. |
| 9 | Was there any displacement due to the land acquisition | No |
| 10 | Employees Details | Operators 3 male Security Guard 1 male |

| S.No | Particulars | Response |
|------|---|---|
| 11 | Was there any complaints raised by the people and received by MSEDCL or has it been resolved? What kind of complains. | No complain from the people rather they were very supportive during the construction of the sub-station. |
| 12 | Any suggestion (Any complaints or positive feedback regarding the existing S/S) | There was a demand for a substation since long. The villagers provided 100 % support. The contractor hired local people from the village for construction work. |

Participants:

1. Mr. P. C. Shedame, Deputy Ex. Engineer, Arni, Mob: 7875303017
2. Mr. Mukesh Gilhane, JE, Jawala, Mob: 787303187

Consultation conducted by

Deepak Kr. Padhi

4. Perale, 33/11 KV, 5 MVA, New Substation

Name of the Project: HVDS

1. Name of the Project Component/Substation: Perale
2. Name of the Village: Perale
3. Name of the Tehasil/Mandal: Karad
4. Name of the Districts: Satara
5. Name of the Region: Pune
6. Is it a Notified Tribal Area No

About the substation: The work of the substation at Perale is started on 14th October 2021. It spread across 2 acres the land belongs to government and classified as E class (Barren Land). There was a demand from the local people and the local MLA of the area helped in facilitating inter-departmental land transfer. The substation is having 3 feeders, 2 for farmers and 1 for domestic consumers and will covering around 1600 farmers and 2100 domestic consumers.

| S.No | Particulars | Response |
|------|--|--|
| 1 | How long since the substation has been built | The work is started on 14/10/2021 and the supply from the substation is planned to start from end of May 2022. |
| 2 | What is the approximate area of the substations | 2 acres |
| 3 | What was land ownership prior to construction of substation | Barren E class land belonging to the Gram Panchayat |
| 4 | If private land, has the land been forcefully acquired or mutually purchased or voluntarily donated? | NA |
| 5 | Was there support of local people while finalizing the substation site? | Yes the villagers identified the land and the land is transferred to MSEDCL by the Revenue department through the collector (Lease for 30 years, at Rs 1 per annum). |
| 6 | In case of land acquisition, were the people consulted | NA |
| 7 | Who decided the compensation rate project authority or together? | NA |
| 8 | How long did it take to complete the entire land acquisition process? | 18 months. |
| 9 | Was there any displacement due to the land acquisition | No |

| S.No | Particulars | Response |
|------|---|---|
| 10 | Employees Details | |
| 11 | Was there any complaints raised by the people and received by MSEDCL or has it been resolved? What kind of complains. | No complaint from the people rather they were very supportive during the construction of the sub-station. |
| 12 | Any suggestion (Any complaints or positive feedback regarding the existing S/S) | There was a demand for a substation since long. The villagers provided 100 % support. The villagers helped in the erecting the poles and all RoW issues resolved by them. |

Participants:

1. Mr. C.S.Kumbhar, Deputy Engineer, Umbraj, Mob: 7875768611
2. Mr R.B.Karadkar, AE, Umbraj Urban Mob: 7875768731

Consultation conducted by

Deepak Kr. Padhi

5. Sherikheda Karkhana, 33/11 KV, 5 MVA, New Substation

Name of the Project: HVDS

- | | |
|--|--------------------|
| 1. Name of the Project Component/Substation: | Sherikada Karkhana |
| 2. Name of the Village: | Sherikada Karkhana |
| 3. Name of the Tehasil/Mandal: | Ashti |
| 4. Name of the Districts: | Beed |
| 5. Name of the Region: | Aurangabad |
| 6. Is it a Notified Tribal Area | No |

About the substation: The work of the newly built substation at Sherikada karkhana completed on 01.01.2022. It spread across 2 acres the land belongs to government and classified as E class (Barren Land). There was a demand from the local people and the local MLA of the area helped in facilitating inter-departmental land transfer. The substation is having 3 feeders, 2 for farmers and 1 for domestic consumers and will covering around 602 farmers and 1008 domestic consumers.

| S.No | Particulars | Response |
|------|--|--|
| 1 | How long since the substation has been built | The work completed in 01.01.2022 and the supply from the substation is planned to start from second week of jan-2022. |
| 2 | What is the approximate area of the substations | 2 acres |
| 3 | What was land ownership prior to construction of substation | Barren E class land belonging to the Gram Panchayat |
| 4 | If private land, has the land been forcefully acquired or mutually purchased or voluntarily donated? | NA |
| 5 | Was there support of local people while finalizing the substation site? | Yes the villagers identified the land and the land is transferred to MSEDCL by the Revenue department through the collector (Lease for 30 years, at Rs 1 per annum). |
| 6 | In case of land acquisition, were the people consulted | NA |
| 7 | Who decided the compensation rate project authority or together? | NA |
| 8 | How long did it take to complete the entire land acquisition process? | 3 months the local MLA facilitated the transfer of land. |
| 9 | Was there any displacement due to the land acquisition | No |

| S.No | Particulars | Response |
|------|---|---|
| 10 | Employees Details | Operators 4 male Security Guard 2 male |
| 11 | Was there any complaints raised by the people and received by MSEDCL or has it been resolved? What kind of complains. | No complain from the people rather they were very supportive during the construction of the sub-station. |
| 12 | Any suggestion (Any complaints or positive feedback regarding the existing S/S) | There was a demand for a substation since long. The villagers provided 100 % support. The contractor hired local people from the village for construction work. The villagers helped in the erecting the poles and all RoW issues resolved by them. |

Participants:

1. Mr. Pawar, DYee, Ashti, Mob: 7875256537
2. Mr A A Ingale, AE, Beed Mob: 7875762264

Consultation conducted by

Deepak Kr. Padhi

6. Shewali, 33/11 KV, 5 MVA, Additional PTF

Name of the Project: HVDS

1. Name of the Project Component/Substation: Shewali
2. Name of the Village: Shewali
3. Name of the Tehasil/Mandal: Sakri
4. Name of the Districts: Dhule
5. Name of the Region: Konkan
6. Is it a Notified Tribal Area: No

About the substation: The work of the Additional 5 MVA PTF at Shewali substation completed on 25th Jan 2022. It spread across 2 acres the land belongs to government and classified as E class (Barren Land). There was a demand from the local people and the local MLA of the area helped in facilitating inter-departmental land transfer. The substation is having 3 feeders, 3 for Agriculture consumers and will covering around 675 farmers.

| S.No | Particulars | Response |
|------|--|--|
| 1 | How long since the substation has been built | The work completed in 25/01/2022 and the supply from the substation is planned to start from end of FEB 2022. |
| 2 | What is the approximate area of the substations | 2 acres |
| 3 | What was land ownership prior to construction of substation | Barren E class land belonging to the Gram Panchayat |
| 4 | If private land, has the land been forcefully acquired or mutually purchased or voluntarily donated? | NA |
| 5 | Was there support of local people while finalizing the substation site? | Yes the villagers identified the land and the land is transferred to MSEDCL by the Revenue department through the collector (Lease for 30 years, at Rs 1 per annum). |
| 6 | In case of land acquisition, were the people consulted | NA |
| 7 | Who decided the compensation rate project authority or together? | NA |
| 8 | How long did it take to complete the entire land acquisition process? | 3 months the local MLA facilitated the transfer of land. |
| 9 | Was there any displacement due to the land acquisition | No |
| 10 | Employees Details | Operators 4 male Security Guard 3 male |

| S.No | Particulars | Response |
|------|---|--|
| 11 | Was there any complaints raised by the people and received by MSEDCL or has it been resolved? What kind of complains. | No complain from the people rather they were very supportive during the construction of the sub-station. |
| 12 | Any suggestion (Any complaints or positive feedback regarding the existing S/S) | There was a demand for a additional PTF at Shewali substation since long. |

Participants:

1. Mr. P.R. Dhawale, Deputy Engineer, Sakri Subdivision, Mob: 7875896259
2. Mr B.D. Mandval, AE, Dhule Rural Division Mob: 8879757955

Consultation conducted by

Deepak Padhi

7. Akoliruprao, 33/11 KV, 5 MVA, New Substation

Name of the Project: HVDS

- | | |
|---|-------------|
| 1. Name of the Project Component/Substation: | Akoliruprao |
| 2. Name of the Village: | Akoliruprao |
| 3. Name of the Tehasil/Mandal: | Telhara |
| 4. Name of the Districts: | Akola |
| 5. Name of the Region: | Nagpur |
| 6. Is it a Notified Tribal Area | No |

About the substation: The work of the newly built substation at Akoliruprao completed on 13/12/2021. It spread across 2 acres the land belongs to government and classified as E class (Barren Land). There was a demand from the local people and the local MLA of the area helped in facilitating inter-departmental land transfer. The substation is having 3 feeders, 2 for farmers and 1 for domestic consumers and will covering around 620 farmers and 1425 domestic consumers.

| S.No | Particulars | Response |
|------|--|--|
| 1 | How long since the substation has been built | The work completed in 13/12/2021 and the supply from the substation is planned to start from end of Dec..2021 |
| 2 | What is the approximate area of the substations | 2 acres |
| 3 | What was land ownership prior to construction of substation | Barren E class land belonging to the Gram Panchayat |
| 4 | If private land, has the land been forcefully acquired or mutually purchased or voluntarily donated? | NA |
| 5 | Was there support of local people while finalizing the substation site? | Yes the villagers identified the land and the land is transferred to MSEDCL by the Revenue department through the collector (Lease for 30 years, at Rs 1 per annum). |
| 6 | In case of land acquisition, were the people consulted | NA |
| 7 | Who decided the compensation rate project authority or together? | NA |
| 8 | How long did it take to complete the entire land acquisition process? | 3 months the local MLA facilitated the transfer of land. |
| 9 | Was there any displacement due to the land acquisition | No |

| S.No | Particulars | Response |
|------|---|---|
| 10 | Employees Details | Operators 4 male Security Guard 2 male |
| 11 | Was there any complaints raised by the people and received by MSEDCL or has it been resolved? What kind of complains. | No complain from the people rather they were very supportive during the construction of the sub-station. |
| 12 | Any suggestion (Any complaints or positive feedback regarding the existing S/S) | There was a demand for a substation since long. The villagers provided 100 % support. The contractor hired local people from the village for construction work. The villagers helped in the erecting the poles and all RoW issues resolved by them. |

Participants:

1. Mr.D.H. Rathod, Deputy Engineer, Telhara sub dn , Mob: 7875332796
2. Mr V. V.Gawkare, JE, Adgaon Section office Mob: 7875328291

Consultation conducted by
Deepak Padhi

8. Wadalideshmukh, 33/11 KV, 5 MVA, New Substation

Name of the Project: HVDS

| | |
|--|----------------|
| 1. Name of the Project Component/Substation: | Wadalideshmukh |
| 2. Name of the Village: | Wadalideshmukh |
| 3. Name of the Tehasil/Mandal: | AKOT |
| 4. Name of the Districts: | AKOLA |
| 5. Name of the Region: | Nagpur |
| 6. Is it a Notified Tribal Area | No |

About the substation: The work of the newly built substation at Wadalideshmukh completed on 30/07/2021. It spread across 2 acres the land belongs to government and classified as E class (Barren Land). There was a demand from the local people and the local MLA of the area helped in facilitating inter-departmental land transfer. The substation is having 3 feeders, 2 for farmers and 1 for domestic consumers and will covering around 820 farmers and 1380 domestic consumers.

| S.No | Particulars | Response |
|------|--|--|
| 1 | How long since the substation has been built | The work completed in 30/07/2021 and the supply from the substation is planned to start from end of Nov.2021 |
| 2 | What is the approximate area of the substations | 2 acres |
| 3 | What was land ownership prior to construction of substation | Barren E class land belonging to the Gram Panchayat |
| 4 | If private land, has the land been forcefully acquired or mutually purchased or voluntarily donated? | NA |
| 5 | Was there support of local people while finalizing the substation site? | Yes the villagers identified the land and the land is transferred to MSEDCL by the Revenue department through the collector (Lease for 30 years, at Rs 1 per annum). |
| 6 | In case of land acquisition, were the people consulted | NA |
| 7 | Who decided the compensation rate project authority or together? | NA |
| 8 | How long did it take to complete the entire land acquisition process? | 3 months the local MLA facilitated the transfer of land. |
| 9 | Was there any displacement due to the land acquisition | No |

| S.No | Particulars | Response |
|------|---|---|
| 10 | Employees Details | Operators 4 male Security Guard 2 male |
| 11 | Was there any complaints raised by the people and received by MSEDCL or has it been resolved? What kind of complains. | No complain from the people rather they were very supportive during the construction of the sub-station. |
| 12 | Any suggestion (Any complaints or positive feedback regarding the existing S/S) | There was a demand for a substation since long. The villagers provided 100 % support. The contractor hired local people from the village for construction work. The villagers helped in the erecting the poles and all RoW issues resolved by them. |

Participants:

1. Mr.G.S. Agrawal, Deputy Engineer, Akot sub dn , Mob: 7875336430
2. Mr Y.P. Salame , JE, Sawara Section office Mob: 7875379089

Consultation conducted by
Deepak Padhi

9. Wayal Pangri, 33/11 KV, 5 MVA, New Substation (MSEDCL Staff)

Name of the Project: HVDS

| | |
|--|--------------|
| 1. Name of the Project Component/Substation: | Wayal Pangri |
| 2. Name of the Village: | Wayal Pangri |
| 3. Name of the Tehasil/Mandal: | Mantha |
| 4. Name of the Districts: | Jalna |
| 5. Name of the Region: | Aurangabad |
| 6. Is it a Notified Tribal Area | No |

About the substation: The work at Wayal Pangri sub-station completed and commissioned on 4th January 2022. The private agricultural land measuring 1 acre purchased by MSEDCL for the construction of the sub-station. The substation is having 3 mix feeders. A total of 1500 farmers and 2000 households are covered from this project.

| S.No | Particulars | Response |
|------|--|---|
| 1 | How long since the substation has been built | 4 th January 2022 |
| 2 | What is the approximate area of the substations | 1 Acre |
| 3 | What was land ownership prior to construction of substation | Private Agriculture Land |
| 4 | If private land, has the land been forcefully acquired or mutually purchased or voluntarily donated? | Mutually Purchased |
| 5 | Was there support of local people while finalizing the substation site? | There is 100 % support form the villagers. The villagers providing shelter for the labourers. Villagers provide water for construction and resolved all RoW issues. |
| 6 | In case of land acquisition, were the people consulted | NA |
| 7 | Who decided the compensation rate project authority or together? | Purchase committee headed by Chief Engineer, Aurangabad |
| 8 | How long did it take to complete the entire land acquisition process? | 2 months |
| 9 | Was there any displacement due to the land acquisition | No |
| 10 | Employees Details | Operators 3 males Watchman 1 male 14 appointments to be done |

| S.No | Particulars | Response |
|------|---|--|
| 11 | Was there any complaints raised by the people and received by MSEDCL or has it been resolved? What kind of complains? | No |
| 12 | Details about feeders and beneficiaries. | The substation will have 3 mix feeders. A total of 1500 farmers and 2000 households will be cover from this project. |
| 13 | Any suggestion (Any complaints or positive feedback regarding the existing S/S) | |

Conducted by Deepak Padhi
Date: 16.03.2022

Participants:

1. Anil Jangam, AE, Mantha, Mob: 7876751447
2. Sachin Wankar AE (Infra), Mob: 7875427714

10. Wayal Pangri, 33/11 KV, 5 MVA, New Substation (Private Owner)

Name of the Project: HVDS

1. Name of the Project Component/Substation: Wayal Pangri
2. Name of the Village: Wayal Pangri
3. Name of the Tehasil/Mandal: Mantha
4. Name of the Districts: Jalna
5. Name of the Region: Aurangabad
6. Is it a Notified Tribal Area: No

About the substation: The work at Wayal Pangri sub-station completed and commissioned on 4th January 2022. The private agricultural land measuring 1 acre purchased by MSEDCL for the construction of the sub-station. The substation is having 3 mix feeders. A total of 1500 farmers and 2000 households are covered from this project.

| No | Particulars | Response |
|----|---|--|
| 1 | Name of the landowner | Kushabarta Madhukar Wayal |
| 2 | Mobile No | 9141543333 |
| 3 | Social Category | General |
| 4 | Age | 64 |
| 5 | Sex | Female |
| 6 | Religion | Hindu |
| 7 | Plot no of the affected land | 624 |
| 8 | Total area of the plot | 1 Acre 60 decimal |
| 9 | Affected area (sold area) | 1 acre |
| 10 | Overall total land holding (agri + non agri) | 3 acre agricultural land + 600 square feet (non agricultural land) |
| 11 | What was land ownership prior to construction of substation? | Individual owner |
| 12 | If private land, has the land been acquired or mutually purchased or voluntarily donated? | Mutually Purchased. |

| No | Particulars | Response |
|-----|---|--|
| 13 | In case of land acquisition Were you aware about the project and land acquisition prior to the land acquisition done? | NA |
| 14 | How do you know about the land required by MSEDCL? | From the paper advertisement |
| 15 | Were you consulted by the project people during the land acquisition process? Who consulted you? | Chief Engineer Office, Aurangabad |
| 16 | Who decided the compensation rate project authority or together? | Joint purchasing committee under the Chief Engineer and land owner |
| 17 | Are you satisfied with the compensation offered to you? | Yes. Rs. 10,00,000/-. |
| 18. | If not satisfied, explain why? | |
| 19. | How long did it take to complete the entire land acquisition process? | 2 months |
| 20 | Did you find any difficulties while receiving the compensation? | No |
| 21 | What was the mode of compensation (cheque or cash)? | Received 1 cheque from MSEDCL |
| 22 | Were you also paid for other assets associated with your land, such as trees, crops, wells etc. | Nothing was there. Crops already harvested. |
| 23 | Was there any displacement due to the land acquisition? | No |
| 24. | If yes, were you relocated or paid cash compensation only? | NA |
| 25. | Do you have any grievances; if you had any grievances, was it address satisfactory manner? | No |
| 26. | Did you get anything extra in addition to land compensation? | No |

| No | Particulars | Response |
|-----|---|-----------|
| 27. | Are you satisfied with the whole process? | Satisfied |
| 28. | Any suggestion | |

I hereby give my consent to sell my land measuring 1 acre to MSEDCL for the construction of the substation.

Name Kushabarta Madhukar Wayal
Signature

Conducted by Deepak Padhi
Date: 16.03.2022

Appendix-8: MSEDCL advertisement for Private Land

Wayal Pangri , Paper Advertisement

जा.क्र. २०१८/जमा/कावी २०१८
तहसिल कार्यालय मंठा
दिनांक २९/१०/२०१८

प्रति,

उप कार्यकारी अभियंता (स्थापत्य)
स्थापत्य बांधकाम व सुव्यवस्था उपविभाग
महावितरण जालना

विषय : उच्चदाब वितरण प्रणाली (hvds) योजने अंतर्गत मौजे वायाळ पांगरी
शिवार ता.मंठा जि.जालना येथे प्रस्तावीत असलेल्या नवीन ३३/११
के.व्ही उपकेंद्राची उभारणी करण्यासाठी पक्क्या रस्त्याला लागून ४० आर
ते ६० आर शासकिय जमीन उपलब्ध करून देण्याबाबत.

संदर्भ :- १) आपले पत्र जा.क्र. उपकाअ दिनांक २४/१०/२०१८
२) तलाठी सजा पांगरी बु यांचा अहवाल दिनांक २९/१०/२०१८

वरील विषयी आपणास कळविण्यायेते की, संदर्भीय पत्रान्वये उच्चदाब
वितरण प्रणाली (hvds) योजने अंतर्गत मौजे पांगरी वायाळ शिवार ता.मंठा येथे
प्रस्तावित असलेल्या नविन ३३/११ के.व्ही उपकेंद्र उभारणीसाठी पक्क्या रस्त्याला
लागून ४० आर ते ६० आर शासकिय अतिक्रमण नसलेली जमीनीची माहितीची
मागणी केलेली आहे.

तेव्हा या कार्यक्रमाचे संबंधीत तलाठी यांना शासकिय जमीन ४० ते ६० आर
मौजे वायाळ पांगरी शिवारामध्ये अतिक्रमण विरहीत जमीनीचा अहवाल सादर
करणे बाबत कळविले होते.

तेव्हा संबंधीत तलाठी यांनी संदर्भीय अहवाला नुसार मौजे पांगरी बु. येथे
पक्क्या रस्त्याला लागून शासकिय गायरान जमीन नसून इतर ठिकाणी कोठेही
अतिक्रमण विरहीत शासकिय गायरान जमीन उपलब्ध नाही असे कळविले करिता
अहवाल सादर ..

तहसिलदार, मंठा

Wayal Pangri News Paper Advertisement

मोक्षमल

महाराष्ट्राचा मानविंदू

१२+४+४ = २०, किंमत : ₹ ५.००

औरंगाबाद, मंगळवार, दि. १८ डिसेंबर २०१८

महा वितरण
महाराष्ट्र राज्य विद्युत वितरण कंपनी मर्या. औरंगाबाद परिमंडळ अंतर्गत खालील नमूद

जाहीर निवेदन

महाराष्ट्र राज्य विद्युत वितरण कंपनी मर्या. औरंगाबाद परिमंडळ अंतर्गत खालील नमूद केल्या क्षेत्रात उच्च दाब वितरण प्रणाली योजने अंतर्गत ३३/११ के.व्ही. उपकेंद्र मंजूर केले आहे. सदरिल मंजूर ३३/११ के.व्ही. उपकेंद्रासाठी कमीत कमी ४००० चौ.मी. ते ६००० चौ.मी. एवढ्या जागेची खरेदी करावयाची आहे. करिता संबंधित गावातील रोड लगत निर्विवाद, बँकचे कोणतेही कर्ज नसलेली उथळ अशा प्रकारच्या जागेसाठी इच्छुक असलेले मालकांनी आपले निवेदन आवश्यक कागद पत्रासह प्रती एकरी किंमत नमूद करून हे जाहीर निवेदन प्रसिध्द झाल्याचे तारखे पासून ७ दिवसांच्या आत उप कार्यकारी अभियंता (स्था), स्थापत्य उपविभाग, पोस्ट फॅक्ट्री, जुनी एम.आय.डी.सी. जालना यांचे कडे बंद लिफाफ्यात सादर करावी (संपर्कासाठी संपर्कस्थानी :- ७८७५४२९४३६)

| अ.क्र. | ३३/११ के.व्ही. उपकेंद्राचे नाव | तालुका | जिल्हा | जमिनीचा प्रकार |
|--------|--------------------------------|--------|--------|----------------|
| १. | मीजे वाघाल पांगरी | मंडा | जालना | खाजगी |
| २. | मीजे केदारवाडी | मंडा | जालना | खाजगी |

PRO.No: AZ/264/2018-19 कार्यकारी अभियंता (स्था) स्थापत्य विभाग औरंगाबाद

By Executive Engineer (C)
C & C.M. Sub Division

दिनांक: २५ दिसंबर २०१८

। वर्ष : १९ । अंक : १३६ । किंमत : ४.०० । पाने १०+४=१४



जयदा विद्यारण्य
 जयदा विद्यारण्य
 जयदा विद्यारण्य

जाहीर निवेदन

महाराष्ट्र राज्य विद्युत वितरण कंपनी मर्या. औरंगाबाद चौभयळी अंतर्गत खासरील वस्तुद. बरेलकण्या इंग्रजल उपग्रह सुब विभागा प्रवाणी पोरने अंकीत ३३/११ के.एच. उपकेन्द्र पंभुर केने अग्रे. सवरील पंभुर ३३/११ के.एच. उपकेन्द्रावरी कधीत कधी ३००० चौ.मी. ते ६००० चौ.मी. एकदम जालेची खासरी बागाव्याची अंशे, सवरील सवरील सवरील पंगेड सवरील निर्विवाद, बरेकेचे बागव्याची कर्ज नसलेली अशा अशा प्रकरणात जागेवरी इत्युक्त जमीन बागाव्याची अशा निवेदन आवाक्याक बागव्या पत्रासह प्रती सवरी विद्युत वस्तु कर्ज हे जवरी निवेदन एतिसव प्रालयाचे जसवे पंभुर ४ दिसांकरा अग्रे अग कर्जेवारी अधिपता (मर्या), एतिसव्य उपविभाग, पोल बरेके, जूरी एम.आय.टी.सी. जालय बागेचे कजे पंगे विभागावरी सवरी कर्जी (मंयवर्जवारी भव्यावकी :- ७८०५४२१४३६)

| अ.क्र. | ३३/११ के.एच. उपकेन्द्राचे बाग | मंयुक्ते | विभाग | जागेवरील प्रकृत |
|--------|-------------------------------|----------|-------|-----------------|
| १. | बागे-बागव्या पंगे | मंय | जालय | खासरी |
| २. | बागे-बागव्या | मंय | जालय | खासरी |

PRO No: AZ/284/2018-19 : कर्जेवारी अधिपता (मर्या) सवापन विधान औरंगाबाद

[Signature]
 Executive Engineer (C.
 J.C.M.Sub Division
 M.S.E.D.C.L.Jalna

औरंगाबाद भास्कर

७९ २०१९१ ७ दिनांक, २०१९

महानगर • रुपी बज्र • शेत • वाडवतवड

सत्सुरम आसपास • इतपूर

dainikbhaaskar.com



जाहीर निवेदन

महाराष्ट्र राज्य विद्युत वितरण कंपनी मर्या. औरंगाबाद परिमंडळ अंतर्गत खालील नमूद केलेल्या क्षेत्रात उच्च वोल्ट वितरण प्रणाली योजने अंतर्गत ३३/११ के.व्ही. उपकेंद्र मंजूर केले आहे. सदरील मंजूर ३३/११ के.व्ही. उपकेंद्रासाठी कमीत कमी ४००० चौ.मी. ते ६००० चौ.मी. एवढ्या जागेची खरेदी करावयाची आहे. करिता संबंधित गावातील रोड लगत निर्विबाद, वकिलचे खोणतोही कार्व नसलेली उच्च अशा प्रकारच्या जागेसाठी इच्छुक जमीन मालकांनी आपले निवेदन आवश्यक कागद पत्रासह प्रती एकरी किंमत नमूद करून हे जाहीर निवेदन प्रसिध्द झाल्याचे तारखे पासून ७ दिवसांच्या आत उप कार्यकारी अभियंता (स्था), स्थापत्य उपविभाग, डोल फॅक्ट्री, कुनी एच.आय.डी.सी. जासना बांधे कडे बंद लिफाफ्यात सादर करावी (संपर्कासाठी ममणध्वनी :- ७८७५४२९४३६)

| अ.क्र. | ३३/११ के.व्ही. उपकेंद्राचे वाच | तालुका | जिल्हा | जमिनीचा प्रकार |
|--------|--------------------------------|--------|--------|----------------|
| १. | मौजे बाबाळ पांगरी | भंठा | जासना | खानगी |
| २. | मौजे केळस्वाडी | भंठा | जासना | खानगी |

PRO No: AZ/264/2018-19 कार्यकारी अभियंता (स्था) स्थापत्य विभाग औरंगाबाद

By Executive Engineer (C)
C.C.M. Sub Division
M.S.E.D.C. Jalna

Appendix-9: Land Papers and Sale Deed Possession of Substation Land (Private)

Wyal Pangri, Private Land

407/1095

पावती

Original/Duplicate

Friday, April 26, 2019

नोंदणी क्र. :39म

3:52 PM

Regn.:39M

पावती क्र.: 1526 दिनांक: 26/04/2019

गावाचे नाव: पांंगरी बु

दस्तऐवजाचा अनुक्रमांक: मठप-1095-2019

दस्तऐवजाचा प्रकार : खरेदीखत

सादर करणाऱ्याचे नाव: महाराष्ट्र राज्य विद्युत वितरण कंपनी (स्थापत्य) बांधकाम व दुरुस्ती विभाग, महावितरण औरंगाबाद तर्फे कार्यकारी अभियंता श्री. एकनाथ सांडूजी वाघ

नोंदणी फी

रु. 9540.00

दस्त हाताळणी फी

रु. 360.00

पृष्ठांची संख्या: 18

एकूण:

रु. 9900.00

आपणास मूळ दस्त ,थंबनेल प्रिंट,सूची-२ अंदाजे

4:18 PM ह्या वेळेस मिळेल.

U. Pate
Sub Registrar Mantha

बाजार मुल्य: रु.954000 /-

मोबदला रु.950000/-

भरलेले मुद्रांक शुल्क : रु. 47700/-

1) देयकाचा प्रकार: eChallan रक्कम: रु.9540/-

डीडी/घनादेश/पे ऑर्डर क्रमांक: MH000416889201920M दिनांक: 26/04/2019

बँकेचे नाव व पत्ता:

2) देयकाचा प्रकार: DHC रक्कम: रु.360/-

डीडी/घनादेश/पे ऑर्डर क्रमांक: 1604201900749 दिनांक: 26/04/2019

बँकेचे नाव व पत्ता:



CHALLAN
MTR Form Number-6



| | | | | | | | | |
|--|--------------------|---------|---------------|--|---|---------------------|--|------|
| GRN | MH000416889201920M | BARCODE | | | Date | 12/04/2019-10:49:32 | Form ID | 25.1 |
| Department Inspector General Of Registration | | | | | Payer Details | | | |
| Stamp Duty | | | | | TAX ID (If Any) | | | |
| Type of Payment Registration Fee | | | | | PAN No.(If Applicable) | | AAECM2933K | |
| Office Name MTP_MANTHA SUB REGISTRAR | | | | | Full Name | | Executive Engineer Civil MAHAVITARAN | |
| Location JALNA | | | | | | | Aurangabad | |
| Year 2019-2020 One Time | | | | | Flat/Block No. | | Gut No 624 | |
| Account Head Details | | | Amount In Rs. | | Premises/Building | | | |
| 0030046401 Stamp Duty | | | 47700.00 | | Road/Street | | Pangri Bk | |
| 0030063301 Registration Fee | | | 9540.00 | | Area/Locality | | Pangri Bk | |
| | | | | | Town/City/District | | | |
| | | | | | PIN | | 4 3 1 5 0 4 | |
| | | | | | Remarks (If Any) | | | |
| | | | | | PAN2=BHNPV3574P~SecondPartyName=Smt Kushavarta Madhukar | | | |
| | | | | | Wayal-CA=954000~Marketval=954000 | | | |
| | | | | | Amount In Words | | Fifty Seven Thousand Two Hundred Forty Rupees Only | |
| Total | | | | | 57,240.00 | | | |
| Payment Details STATE BANK OF INDIA | | | | | FOR USE IN RECEIVING BANK | | | |
| Cheque-DD Details | | | | | Bank CIN | | Ref. No. | |
| | | | | | 00040572019041210075 | | CPR4250893 | |
| Cheque/DD No. | | | | | Bank Date | | RBI Date | |
| | | | | | 12/04/2019-00:00:00 | | 15/04/2019 | |
| Name of Bank | | | | | Bank-Branch | | STATE BANK OF INDIA | |
| Name of Branch | | | | | Scroll No. , Date | | 304 , 15/04/2019 | |



Department ID: Mobile No. : 7875429436
 NOTE:- This challan is valid for document to be registered in Sub Registrar office only. Not valid for unregistered document.
 सदर चालन केवल दस्तावेज नोंदणी करायलायला दरखास्तादी लागू आहे. नोंदणी न करायलायला दरखास्तादी सदर चालन लागू नाही.

Validity: Unknown

[Handwritten Signature]

Digitally signed by **AS VIRTUAL TREASURY**
 MUMBAI 02
 Challan Defaced date: 2019-04-26 15:56:58
 Reason: Secure Document
 Location: India

| Sr. No. | | Defacement No. | Defacement Date | Userid | Defacement Amount |
|-------------------------|---------------|------------------|---------------------|--------|-------------------|
| 1 | (IS)-407-1095 | 0000496899201920 | 26/04/2019-15:52:31 | IGR237 | 9540.00 |
| 2 | (IS)-407-1095 | 0000496899201920 | 26/04/2019-15:52:31 | IGR237 | 47700.00 |
| Total Defacement Amount | | | | | 57,240.00 |

म ठ प
 २०२५ १२०९९
 ९ १३८





Document **H**andling **C**harges
Inspector General of Registration & Stamps

Receipt of Document Handling Charges

PRN 1604201900749

Receipt Date 26/04/2019

Received from Executive Engineer Civil Mahavitrans Aurangabad, Mobile number 7875429436, an amount of Rs.360/-, towards Document Handling Charges for the Document to be registered on Document No. 1095 dated 26/04/2019 at the Sub Registrar office S.R. Mantha of the District Jalna.

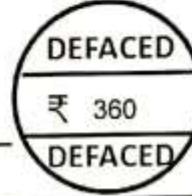

Payment Details

Bank Name SBIN

Payment Date 16/04/2019

Bank CIN 10004152019041600557

REF No. IGAFXZRTW7

Deface No 1604201900749D

Deface Date 26/04/2019

This is computer generated receipt, hence no signature is required.

[Handwritten Signature]
Executive Engineer (c)
Civil Division
MSEDC, Aurangabad.

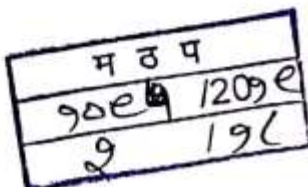

| Department of Stamp & Registration, Maharashtra | |
|--|--------------------|
| Receipt of Document Handling Charges | |
| PRN 1604201900749 | Date 16/04/2019 |
| Received from Executive Engineer Civil Mahavitrans Aurangabad, Mobile number 7875429436, an amount of Rs.360/-, towards Document Handling Charges for the Document to be registered (ISARITA) in the Sub Registrar office S.R. Mantha of the District Jalna. | |
| Payment Details | |
| Bank Name SBIN | Date 16/04/2019 |
| Bank CIN 10004152019041600557 | REF No. IGAFXZRTW7 |
| This is computer generated receipt, hence no signature is required. | |

[Handwritten Signature]

म र प
१००५१२०१९
१ १९८





CHALLAN
MTR Form Number-6



| | | | | | |
|---|------------------|----------------------|---|--|-----------------------|
| GRN MH000 416889 201920M | | BARCODE | | Date 12/04/2019-10:49:32 | Form ID 25.1 |
| Department Inspector General Of Registration | | | Payer Details | | |
| Type of Payment Stamp Duty Registration Fee | | | TAX ID (If Any) | | |
| | | | PAN No.(If Applicable) | AAECM2933K | |
| Office Name MTP_MANTHA SUB REGISTRAR | | | Full Name | Executive Engineer Civil MAHAVITARAN | |
| Location JALNA | | | Aurangabad | | |
| Year 2019-2020 One Time | | | Fiat/Block No. | Gut No 624 | |
| Account Head Details | | Amount In Rs. | Premises/Building | | |
| 0030046401 | Stamp Duty | 47700.00 | Road/Street | Pangri Bk | |
| 0030063301 | Registration Fee | 9540.00 | Area/Locality | Pangri Bk | |
| | | | Town/City/District | | |
| | | | PIN | 4 | 3 |
| | | | | 1 | 5 |
| | | | | 0 | 4 |
| | | | Remarks (If Any) | | |
| | | | PAN2=BHNPV3574P-SecondPartyName=Smt Kushavaria Madhukar | | |
| | | | Wyal-CA=954000-Marketval=954000 | | |
| Total | | | Amount In | Fifty Seven Thousand Two Hundred Forty Rupees Only | |
| | | | Words | | |
| Payment Details | | | FOR USE IN RECEIVING BANK | | |
| Cheque-DD Details | | | Bank CIN | Ref. No. | CPR4250893 |
| Cheque/DD No. | 024181 | | Bank Date | RBI Date | Not Verified with RBI |
| Name of Bank | SBI | | Bank-Branch STATE BANK OF INDIA | | |
| Name of Branch | SBI | | Scroll No. , Date | | |

शुद्धीकरण कर/चक्र/सबी
Aurangabad
2 APR 2019
RAVIB STATE BANK OF INDIA
ANANKI-8327866

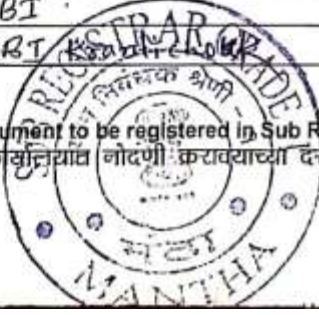

[Handwritten Signature]

Mobile No. : 97875429436
9024 1201R
8 198

Department ID :
NOTE:- This challan is valid for document to be registered in Sub Registrar office only. Not valid for unregistered document.
सादर चालन केवल दुय्यम निबंधक कार्यालय नोंदणी करवावयाच्या दस्तासारी लागू आहे. नोंदणी न करवावयाच्या दस्तासारी सादर चालन लागू नाही.

शेत जमिनीचे खरेदी खत

किंमत रु. ०९,५०,००० (नऊ लक्ष पन्नास हजार रुपये) मिळकत मौजे पांगरी बु. ता. मंठा जि.जालना येथील गट. क्रमांक. ६२४ मधील शेत जमीन विभाग क्रमांक. १

लिहून घेणार महाराष्ट्र राज्य विद्युत वितरण कंपनी तर्फे
कार्यकारी अभियंता (स्थापत्य) बांधकाम व दुरुस्ती विभाग,
महावितरण, औरंगाबाद.
श्री. एकनाथ सांडूजी वाघ,
वय- ४९ वर्ष, धंदा-नौकरी.
जुने पावर हाऊस, डॉ. बाबासाहेब आंबेडकर रोड, मिल कॉर्नर, औरंगाबाद.

लिहून देणार १) श्रीमती कुशावर्ता मधुकर वायाळ,
वय- ६१ वर्ष, धंदा- शेती
रा. पांगरी बु.(वायाळ), ता. मंठा जि.जालना.

विक्री जमिनीचा तपशील - मौजे पांगरी बु. ता. मंठा जि.जालना येथील शेत जमीन गट क्रमांक ६२४, एकूण क्षेत्र ४ हे. २७ आर, ज्यातील श्रीमती कुशावर्ता मधुकर वायाळ यांच्या स्वतःच्या नावे असलेल्या एकूण ०१ हे. ५० आर, पैकी ० हे. ४० आर जमीन याची चतुःसीमा खालील प्रमाणे आहे.

पूर्वेस : गट क्र.६२४ मधील जमीन मालक श्रीमती कुशावर्ता मधुकर वायाळ यांची उर्वरित जमीन
पश्चिमेस : लागून गट क्र.६२४ मधील विलास आप्पाराव आकात यांची जमीन व गट क्र.६२४ मधील जमीन मालक श्रीमती कुशावर्ता मधुकर वायाळ यांची उर्वरित जमीन
दक्षिणेस : पांगरी बु. गावाला जाणारा डांबरी रस्ता
उत्तरेस : गट क्र.६२४ मधील जमीन मालक श्रीमती कुशावर्ता मधुकर वायाळ यांची उर्वरित जमीन

म ठ प
१००५/२०१९
५ १९८

लिहून देणार यांची गट क्रमांक ६२४ मधील जमीन हि नक्कल टोच नकाशावर लाल शाईने रेखांकित करून दाखवली आहे व उप अधीक्षक, भूमी अभिलेख, मंठा यांनी सिमांकित केलेल्या पोट नकाशा मोजणी मो.र.क्र./अतीतातडी/ ३८८/२०१९ दिनांक.२०/०३/२०१९ नकाशा प्रमाणे आहे.



कारणे आज दिनांक 26 / 04 / 2019 वार शुक्रवार रोजी खरेदी खत लिहून देतो कि, मौजे - पांगरी बु ता. मंठा जि.जालना येथील गट.क्रमांक ६२४ ज्यातील स्वतःच्या नावे असलेल्या एकूण क्षेत्र ०१ हे. ५० आर जमिनी पैकी प्रस्तावित विक्री क्षेत्र ० हे. ४० आर जमीन क्षेत्र लिहून देणार याची मालमत्ता असून ७/१२ उतान्यामध्ये मालकी हक्कात त्यांचे नावे आहे. यास महत्वाच्या कौटुंबिक व आर्थिक गरजेसाठी ० हे. ४० आर सदर जमीन विकणे गरजेचे आहे. लिहून देणाऱ्यास वरील कारणांसाठी पैशाची गरज भासल्याने त्यांनी सदरील जमीन गट क्रमांक. ६२४ पैकी उप अधीक्षक भूमी अभिलेख मंठा, यांनी केलेल्या मोजणी नकाशाप्रमाणे उल्लेखित व नकाशात दर्शविल्याप्रमाणे ० हे. ४० आर क्षेत्र लिहून घेणाऱ्यास रक्कम रुपये ०९,५०,०००/- (नऊ लक्ष पन्नास हजार रुपये मात्र) मध्ये कायमस्वरूपी विक्री केली असून व तसेच सदरील शेत जमीन हि लिहून घेणार हे वीज उपकेंद्र उभारणीसाठी खरेदी करत आहेत व भविष्यामध्ये उपकेंद्र सुरु करण्याबाबत लिहून घेणाऱ्यास पूर्ण हक्क व अधिकार राहतील. भरण रक्कम रु. ०९,५०,०००/- (नऊ लक्ष पन्नास हजार रुपये मात्र) लिहून देणाऱ्यास लिहून घेणाऱ्याकडून दुय्यम निबंधक श्रेणी-१, मंठा, यांचे समक्ष खालील तपशील प्रमाणे मिळाले आहे.

| अ. क्र. | धनादेश देणाऱ्याचे नाव व तपशील | धनादेश क्रमांक | बँकेचे नाव | रक्कम |
|---------|--|---------------------------------|--|---|
| १. | कार्यकारी अभियंता (स्थापत्य), स्थापत्य बांधकाम व दुरुस्ती विभाग महावितरण, औरंगाबाद | १) ०२४१८० दिनांक. ११/०४/२०१९ | भारतीय स्टेट बँक क्रांती चौक शाखा, औरंगाबाद. | रु.०९,५०,०००/- |
| | | | एकूण | रुपये ०९,५०,०००/- (नऊ लक्ष पन्नास हजार दोनशे रुपये) |

अश्या प्रकारे खरेदी रक्कम रुपये ०९,५०,०००/- (नऊ लक्ष पन्नास हजार रुपये मात्र) मला लिहून घेणाऱ्याकडून मिळाले व त्याबद्दल कोणतीही तक्रार नाही.

सदरील वर वर्णित एकूण क्षेत्र ०१ हे ५० आर जमिनीपैकी ० हे. ४० आर जमीन विक्री क्षेत्राचा आज दिनांक 26 / 04 / 2019 वार शुक्रवार रोजी प्रत्यक्ष ताबा मी तुम्हास जागेवर जाऊन मालक या नात्याने दिला आहे व तुम्ही त्याचा उपयोग पूर्णपणे मालक व कब्जेदार म्हणून घ्यावा. त्यात आम्ही किंवा आमचे भाऊ बिरासदार, वारस, आप्पेट, नातेवाईक, हस्तक किंवा त्रयस्त/ सोसायटी/ संस्था/ बँक/ कोणीही अडथळा करणार नाही आणि केल्यास तो निवारण्याची संपूर्ण जबाबदारी माझी राहिल व त्याचा मी स्वतः स्वखर्चाने निवारण करील व त्याचा कोणत्याही स्वरूपात आपणाकडे मोबदला मागणार नाही.

सदरील विक्री जमिनीबाबत आजपर्यंतचे राज्य सरकारचे व स्थानिक संस्थेचे सर्व प्रकारचा शेत सारा, कर व इतर बोजा मी भरलेला आहे याबाबत काही बाकी किंवा बोजा निघाल्यास ते भरण्याची संपूर्ण जबाबदारी वैयक्तिक रित्या माझी राहिल. सदरील विक्री जमिनीबाबतचे कोणत्याही प्रकारचा वाद कोणत्याही न्यायालयात किंवा कार्यालयात वा अधिकाऱ्यासमोर चालू नाही व सदरील जमीन पूर्णपणे दोषमुक्त आहे.

सदरील विक्री जमीन मी यापूर्वी कोठे हि गहाण, दान अथवा विक्री केली नसून कोणत्याही प्रकारचे सरकारी, निमसरकारी, वित्तीय संस्थेचे, पतपेढीचे, सोसायटीचे किंवा खाजगी कर्ज अथवा बँक कर्ज नाही यापैकी काहीही निघाल्यास ते फेडण्याची संपूर्ण जबाबदारी माझी राहिल. तसेच सदरील जमीन विक्री बाबत कोणत्याही प्रकारचा करारनामा कोणाशीही केलेला नाही.

सदरील विक्री जमीन कोणत्याही प्रकारच्या आरक्षणाने बाधित नसून सदरील जमिनीबाबत कोणत्याही प्रकारची भूसंपादनाची कार्यवाही चालू नाही या खरेदीखताद्वारे लिहून घेणार हे जमिनीचे मालक व कब्जेदार झाले असून त्यांनी त्याचे नाव ७/१२ रेकॉर्डला व इतर रेकॉर्डला मालक व कब्जेदार म्हणून लावून घ्यावे त्यास लिहून देणाऱ्याचा काहीच म उन्हेर नाही व त्यासाठी त्यांना स्वतंत्र नोटीसा देण्याची आवश्यकता नाही व सदरील जमिनीचा फेरफार लिहून घेणाऱ्याच्या १०० रुपये कार्यासाठी स्वतंत्र नोटीसीचा हक्क लिहून देणाऱ्यांनी सोडून दिला आहे.

म उन्हेर नाही व त्यासाठी त्यांना स्वतंत्र नोटीसा देण्याची आवश्यकता नाही व सदरील जमिनीचा फेरफार लिहून घेणाऱ्याच्या १०० रुपये कार्यासाठी स्वतंत्र नोटीसीचा हक्क लिहून देणाऱ्यांनी सोडून दिला आहे.
६/१९



करिता हे खरेदीखत मी माझ्या स्वखुशीने व अक्कल हुशारीने कोणाच्याही दडपनाखाली न येता दिनांक 26 / 04 / 2019 वार शुक्रवार रोजी लिहून दिले आहे.

लिहून घेणार :- श्री एकनाथ सांडूजी वाघ,
कार्यकारी अभियंता (स्थापत्य)
बांधकाम व दुरुस्ती विभाग,
महावितरण, औरंगाबाद.



लिहून देणार :- १) श्रीमती कुशावर्ता मधुकर वायाळ,
वय- ६१ वर्ष, धंदा- शेती
रा. पांगरी बु. ता. मंठा जि.जालना



DATE-16-04-2019



साक्षीदार १) नाव :- खमोश्वर गोखले पवार
वय :- 29 वर्ष
धंदा :- गोखरी
रा. :- औरंगाबाद/जालना



२) नाव :- संतोष मधुकर वायाळ (मुळगी)
वय :- 36 वर्ष
धंदा :- शेती
रा. :- पांगरी बु

Swatol



DATE-16-04-2019



३) नाव उषा मधुकर वायाळ (मुळगी)
वय :- 40 वर्ष
धंदा :- शेती
रा. :- पांगरी बु.



४) नाव मधुकर उतामराव वायाळ (पाने)
वय :- 65 वर्ष
धंदा :- शेती
रा. :- पांगरी बु

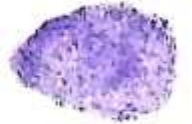

म ठ प
9024 1209e
6 192





जा.क्रं.दुनिमंठा/मुल्यांकन/पांगरीबु/09/2019
दुय्यम निबंधक श्रेणी-1, मंठा
यांचे कार्यालय मंठा.
दिनांक:-09/01/2019.

प्रति,
मंत्रालय कार्यकारी अभियंता (स्था)
स्थापत्य बां व दु उपविभाग,
महावितरण, जालना.

**विषय:- गट क्रमांक 624, मौजे पांगरी बु.ता.मंठा येथील जमीनीचे मुल्यांकन
मिळणेबाबत..**

संदर्भ:- 1.आपले पत्र जा.क्रं.उपकास्था/बांउवि/जालना/14 दिनांक 8.1.2019.

महोदय,

उपरोक्त विषयांकीत प्रकरणी संदर्भिय पत्राच्या अनुषंगाने आपण मौजे पांगरी बु. येथील जमीन गट नंबर 624 ता.मंठा जि.जालना येथे महावितरणचे 33 के.व्ही.उपकेंद्र प्रस्तावित असून त्यासाठी मौजे पांगरी बु., ता.मंठा, जि.जालना येथील गट क्रं.624 चे मुल्यांकन मागविलेले आहे.

त्यानुसार मौजे पांगरी, ता.मंठा, जि.जालना येथील जमीन गट नं.624 चे मुल्यांकन खालीलप्रमाणे आहे.
मौजे पांगरी बु हे गांव विभाग क्रं.1 मध्ये असून बाजारमुल्यदर तक्ता सन 2018-2019 मधील सुचना क्रं.29 (अ) नुसार बिनशेती दराच्या 50% मुल्यांकनावर सूचना क्रं.16(अ) नुसार मुल्यांकन हे बिनशेती दर रुपये 530/- असून त्याच्या 50% म्हणजे रुपये 265/- X 2000 चौमी करीता रुपये 530000/- व उर्वरित 2000 चौ.मी.करीता 80% दराने म्हणजे 212 X 2000= 424000/- असे एकूण रुपये 954000/- (रुपये नऊ लाख चोपन्न हजार फक्त) एवढे येते. त्यास मुद्रांक शुल्क 5% प्रमाणे रुपये 47700/- व नोंदणी फी रक्कम रुपये 9540/- व पाने फी अंदाजे रुपये 500/- असे एकूण 57740/- खर्च अपेक्षित आहे.

करीता माहितीस्तव व पुढील कार्यवाहीस्तव सविनय सादर.

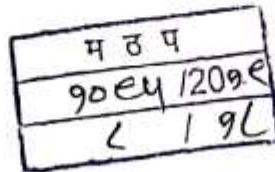

आपला विश्वासू,
U.Patel
(सि.यु.पाटील)
दुय्यम निबंधक श्रेणी-1,
मंठा.

C-73

<https://mahabhulekh.maharashtra.gov.in/Aurangabad/8a.aspx>

वर्ष:2018-19

गाव नमुना आठ-अ

12/21/2018

धारण जमिनीची नोंदवही (कृषिक)
(आसामीवार खतावणी -- जमाबंदी पत्रक)



गाव:पांगरी बु

तालुका:मंठा

| गाव नमुना सहा मधील नोंद | भूमापन क्रमांक व उपविभाग क्रमांक | धारण क्षेत्र | | | वसुलीसाठी | | | एकूण | |
|-------------------------|----------------------------------|----------------------|-----------------|--------------|-------------------|-------------------------|--------------|--------------|--------------|
| | | लागवडी योग्य क्षेत्र | पोटखराब क्षेत्र | एकूण क्षेत्र | आकारणी किंवा जुडी | दुमाला जमिनीवरील नुकसान | स्थानिक उपकर | जि.प. रु.पै. | शा.प. रु.पै. |
| (१) | (२) | (३अ) | (३ब) | (३क) | (४) | (५) | (६अ) | (६ब) | (७) |
| खाते क्र.1263 | कुशावर्ता मधुकर वायाळ . | | | | | | | | |
| व्यक्तिगत खातेदार | 624 | 1.50.00 | 0.0000 | 1.50.00 | 0.76 | 0 | 4.408 | 0.76 | 5.928 |
| एकूण | | 1.50.00 | 0.0000 | 1.50.00 | 0.76 | 0 | 4.408 | 0.76 | 5.928 |

म ठ प
१००५१२०५९
९ १९८



OPENED IN THE PRESENCE OF 01/10/18
 AE (C) _____
 Dy.EE (C) _____
 AA/ Dy. Manager (F&A) _____
 A E.E. (C) _____
 EE(C) _____

C-60
71



महाराष्ट्र शासन
गाव नमुना सात
अधिकार अभिलेख पत्रक

(महाराष्ट्र जमीन महसुल अधिकार अभिलेख आणि नोंदवद्दा (तयार करणे व सुस्थितीत ठेवणे) नियम १९७१ यातील नियम ३,५,६ आणि ७)
गाव :- पांगरी बु तालुका :- मंडा जिल्हा :- मालवा

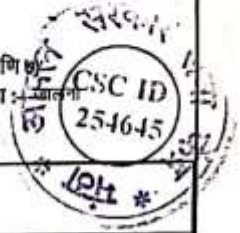

गट क्रमांक व उपविभाग ६२४ भुधारणा पद्धती भोगवटादार वर्ग - १

| शेतीचे स्थानीक नाव | भोगवटदाराचे नाव | क्षेत्र | आकार | पो.ख. | फेरफार क्र. | म्हाते क्रमांक |
|--------------------------|-----------------|---------------------------|---------|-------|-------------|----------------------|
| क्षेत्र एकक | हे.आर.पी.सी | मधुकर उतमराव बायाळ | १.६०.०० | ०.८१ | (१५०६) | ६३८, ८२६, १२६३, २०८५ |
| जिरायत | ४.२७.०० | | | | | कुळाचे नाव |
| बागायत | - | पिलाराज आम्भाराव आम्भाराव | ०.२०.०० | ०.१० | (२८९) | इतर अधिकार |
| इतर | - | कुशावर्ता मधुकर बायाळ | १.५०.०० | ०.७६ | (१५०७) | |
| एकुण क्षेत्र | ४.२७.०० | संतोष मधुकर बायाळ | १.०८.०० | ०.५४ | (१५०६) | |
| पोटखराब (लागवडीस अयोग्य) | | | | | | |
| वर्ग (अ) | ०.१०.०० | | | | | |
| वर्ग (ब) | - | | | | | |
| एकुण पो ख | ०.१०.०० | | | | | |
| आकारणी | २.१५ | | | | | |
| जुडी किंवा विशेष आकारणी | - | | | | | |

ई महा

आपले स्वाक्षर सोमा बेंत
गांव:- मंडा तालुका जि. मालवा
पेठे चार:- एम.पी.रावडे

(८९४), (१५०६), (१६७२)

सीमा आणि भुगासन विन्दे

या ७/१२ वर खेपटचा फेरफार क्रमांक १६७२ व दिनांक ११/०९/२०१७ रोजी चाअसे व दिनांक १५/०५/२०१८ ८:२९:३५ AM रोजी वेप असे.
या ७/१२ वरील माहिती व डिजिटल स्वाक्षरीची वैधता पडताळणी क्र. 1808100000017415 वापरून aapleabhlekh.mahabhumi.gov.in वरून तपासता येईल.

म ठ प
१०/०५/२०१९
१० १९८

OPENED IN THE PRESENCE OF
AE (C)
Dy.EE (C)
AA/ Dy. Manager (F&A)
A.E.E. (C)
EE (C)



पृष्ठ क्र.

गाव नमुना बारा
पिकांची नोंदवही
(महाराष्ट्र जमीन महसूल अधिकार अमिलेख आणि नोंदवही (तयार करणे व सुस्थितीत ठेवणे) नियम १९७१ यातील नियम २९)

गाव :- पांगरी बु

तालुका :- मंज

जिल्हा :- पालना

गट क्रमांक व उपविभाग ६२४

| वर्ष | हंगाम | पिकाखालील क्षेत्राचा तपशील | | | | | | | | | लागवडीसाठी उपलब्ध नसलेली जमीन | | जल सिंचनाचे साधन | शेरा | |
|---------|-------|----------------------------|------------|------------|-----------------------------------|------------|------------|--------------------------|------------|------------|-------------------------------|------------|------------------|------|--|
| | | मिश्र पिकाखालील क्षेत्र | | | घटक पिके व प्रत्येकाखालील क्षेत्र | | | निर्मळ पिकाखालील क्षेत्र | | | | | | | |
| | | मिश्रपिका संकेत क्र. | जल सिंचित | अजल सिंचित | पिकांचे नाव | जल सिंचित | अजल सिंचित | पिकांचे नाव | जल सिंचित | अजल सिंचित | स्वरूप | क्षेत्र | | | |
| (१) | (२) | (३) | (४) | (५) | (६) | (७) | (८) | (९) | (१०) | (११) | (१२) | (१३) | (१४) | (१५) | |
| | | | ह.आर.सी.जे | ह.आर.सी.जे | | ह.आर.सी.जे | ह.आर.सी.जे | | ह.आर.सी.जे | ह.आर.सी.जे | | ह.आर.सी.जे | | | |
| २०१५-१६ | खरीप | | | | मुग | | | १,०००० | | | | | | | |
| २०१६-१७ | खरीप | | | | मुग | | | १,०००० | | | | | | | |
| २०१७-१८ | खरीप | | | | मुग | | | १,०००० | | | | | | | |

ई महा



म ठ प
१००५ १२००
११ १९८

या ७/१२ वर शेवटचा फेरफार क्रमांक १६७२ व दिनांक ११/०१/२०१७ रोजी चा असे व दिनांक १५/०५/२०१८ ८:२९:३५ AM रोजी वैध असे.
या ७/१२ वरील माहिती व डिजिटल स्वाक्षरीची वैधता पडताळणी क्र. 1808100000017415 वापरून aapleabhiikh.mahabhumi.gov.in वरून तपासता येईल.

पृष्ठ क्र. २ / २



महाराष्ट्र शासन

८-१०१

एकत्रीकरण नंतरचा नकाशा नियम ९ (२) प्रमाणे मोज - पांगरी बु.
ता.मंठा जि.जालना येथील गट नंबरचा टोच नकाशा गट नं... E 28 चा टोच नकाशा

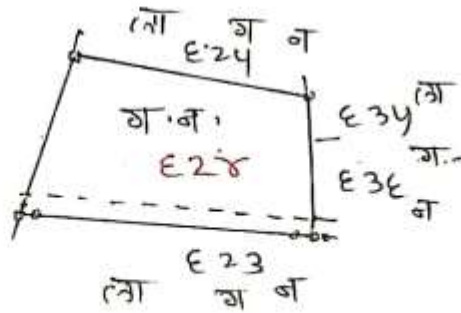

01/01/19
OPENED IN THE PRESENCE OF
AE (C) _____
Dy.EE (C) _____
AA/ Dy. Manager (F&A) _____
A E.E. (C) _____
EE (C) _____

म ठ प
१०८५/२०१९
१२ १२८

सत्यप्राप्त



नक्कल तयार करणार
[Signature]
अ.अ.चव्हाण
जिल्हापालक, मंठा

मुख्यालय सहाय्यक
रण अधीक्षक भूमि अभिलेख
मंठा, जि.जालना

प्रमाण १:१००००
मोजे : पांगरी बु.
तालुका : मंठा
जिल्हा : जालना

का 31लेख बुधिया मोडती नरका मोडती - पीररी कु
 मो.र.पू. अविनाडी/322/03ए ली - मंड
 अर्जाद. बुधिया कर्त मयुक्त वयाव करिना मो.पि. - 201.3103ए जि - जाहना
 उपन्यासिती अविधेना (अव्याव) मंडा मितरवा जाहना

नं.व.४४

मोजतीया नरकीर

- या प्रगतो अविधेना प्रगतो म.न./स.न. कांथ
- या प्रगतो मो.जतीरिती वी.व.विधि नरिवादि प्रगतो कांथ
- ० ० या प्रगतो काथम खुवा
- ० ० या प्रगतो काथम नरिवादिना खुवा

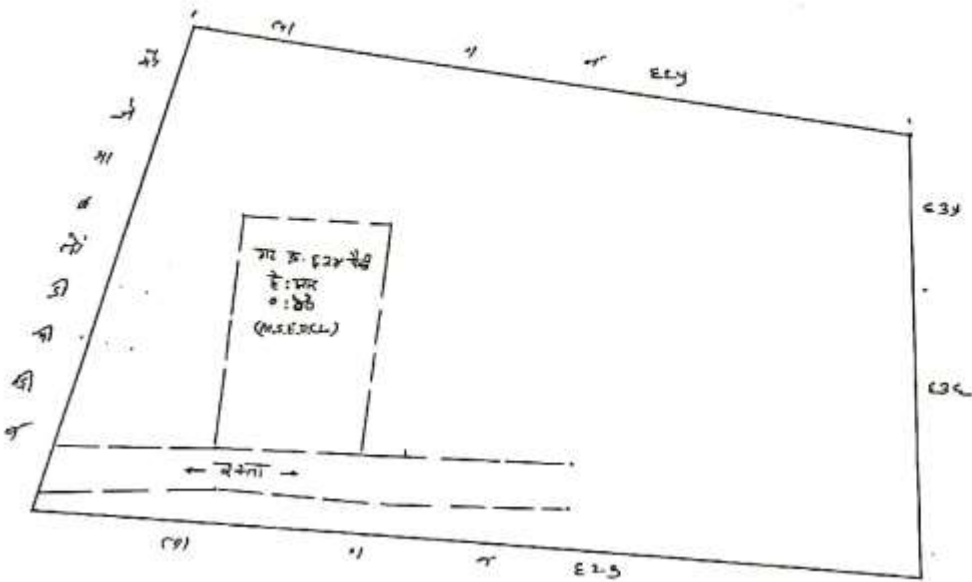

मोजती कर्त
 अविनाडी
 मो.र.पू. अविनाडी
 अर्जाद

अविनाडी कर्त
 अविनाडी
 मो.पि. 201.3103ए
 जि - जाहना

बुधिया कर्त
 मयुक्त वयाव करिना
 मो.पि. 201.3103ए
 जि - जाहना

म ठ प
 904 120ए
 93 13८



मो.पि. 201.3103ए
 जि - जाहना



भारत सरकार
GOVERNMENT OF INDIA



एकनाथ सांडूजी वाघ
Eknath Sanduji Wagh
जन्म तारीख / DOB: 07/07/1969
पुरुष / MALE



6499 1035 3226

आधार-सामान्य माणसाचा अधिकार



भारतीय विशिष्ट पहचान प्राधिकरण
INDIAN IDENTIFICATION AUTHORITY OF INDIA

पत्ता:
S/O सांडूजी वाघ,
तुळजाभवानी चौक जवळ,
प्लॉट नं १ अविनाश सदन
शिवेश्वर कॉलोनी मयूर पार्क
र, औरंगाबाद, औरंगाबाद,
महाराष्ट्र - 431001

Address:
S/O Sanduji Wagh, NEAR
TULJABHAVANI CHOWK, PLOT NO
1 AVINASH SADAN SHIVESHWAR
COLONY MAYUR PARK ROAD,
Aurangabad, Aurangabad,
Maharashtra - 431001

6499 1035 3226

Aadhaar-Aam Admi ka Adhikar

Scanned by CamScanner



रामेश्वर गोरख पवार
Rameshwar Gorakh Pawar
जन्म तारीख / DOB : 20/03/1990
पुरुष / Male



6477 1414 8460

आधार - सामान्य माणसाचा अधिकार



भारतीय विशिष्ट पहचान प्राधिकरण
INDIAN IDENTIFICATION AUTHORITY OF INDIA

पत्ता S/O: गोरख पवार, पाडळी
लाडा, पाडळी, लखेगाव, औरंगाबाद,
महाराष्ट्र, 431105

Address: S/O: Gorakh Pawar, padali landa,
Padi, Lakhegaon, Aurangabad,
Maharashtra, 431105

6477 1414 8460

1947
1800 300 1947

help@uidai.gov.in

WWW
www.uidai.gov.in

| |
|-----------|
| म ठ प |
| १०२५ १२०९ |
| १४ १९८ |



Scanned by CamScanner



मातृ आधार

Government of India



कुशावर्ती मधुकरराव वयाळ
 Kushavrita Mdhukrao Vayal
 जन्म तारीख/DOB: 01/01/1958
 महिला FEMALE



8553 8337 1728

माझे आधार, माझी ओळख



आम आधार

Unique Identification Authority of India

पत्ता:
 W/O: मधुकरराव वयाळ, मु पो पांगरी बु ता मंठा जि जालना,
 पांगरी बु., जालना,
 महाराष्ट्र - 431504

Address:
 W/O: Mdhukrao Vayal, MU PO PANGRI BU TA
 MANTHA DI JALNA, Pangri Bk., Jalna,
 Maharashtra - 431504



8553 8337 1728



मातृ आधार

Government of India



उषा मधुकर वयाळ
 Usha Madhukar Vayal
 जन्म तिथि / DOB : 01/01/1978
 महिला / Female



5112 3974 1067



आम आधार

Unique Identification Authority of India

पत्ता:
 W/O: मधुकर वयाळ, मु पो पांगरी
 बु ता मंठा जि जालना, पांगरी बु.,
 पांगरी बु, जालना, महाराष्ट्र, 431504

Address:
 W/O: Madhukar Vayal, MU PO
 PANGRI BU TA MANTHA DI
 JALNA, Pangri Bk., Pangri Bk,
 Jalna, Maharashtra, 431504

5112 3974 1067

 1547
 1800 300 1947

 help@uidai.gov.in

 www.uidai.gov.in

आधार - आम आदमी का अधिकार



पुरुष आधार

Government of India



संतोष मधुकर वयाळ
 Santosh Madhukar Wayal
 जन्म तिथि/DOB: 01/10/1981
 पुरुष/ MALE



3887 3524 1106

मेरा आधार, मेरी पहचान



आम आधार

Unique Identification Authority of India

पत्ता:
 S/O: मधुकर वयाळ, मु पो पांगरी बु ता मंठा
 जि जालना, मंठा, जालना,
 महाराष्ट्र - 431504

Address:
 S/O: Madhukar Vayal, MU PO
 PANGRI BK TA mantha DI JALNA,
 Mantha, Jalna,
 Maharashtra - 431504



3887 3524 1106

म ठ प
 १०८५ 120५e
 १५ 1९८

SUPER REGISTRAR CIRCLE
 ३८८७-३५२४-११०६
 मंठा
 MANTHA

कायदेविषयक सल्लागार

- म.रा.वि.वि.कं.म.जालना.
- नगर परिषद, जालना.
- गौरीशंकर नागरी सह पत संस्था मर्या.जालना.
- जालना पोलीस कर्मचारी सह.पत संस्था मर्या., जालना



अॅड. गणेश आर. कड

मो. ९८५०८६४३७६

Ganesh R. Kad

ADVOCATE

Ghayal Nagar, JALNA-431203

Mobile No. 9850864376

"श्री" घायाळ नगर, जुना जालना जि. जालना - ४३१२०३

जा.क्र.

दिनांक : 15/04/2019

प्रती,

मा. कार्यकारी अभियंता (स्था.),
स्थापत्य बांध. व दु. विभाग,
महावितरण, औरंगाबाद.

विषय :- मौजे पांगरी बु. ता. मंठा जि. जालना गट क्र. ६२४ च्या जाहीर प्रगटना बाबत.

संदर्भ :- सकाळ मधील जाहीर प्रगटन दि. २४.०३.२०१९

महोदय,

मौजे पांगरी बु. ता. मंठा जि. जालना गट क्र. ६२४ पैकी जमीन मालक श्रीमती कुशावर्ता मधुकर वायाळ यांच्या मालकीची एकूण क्षेत्र १ हे. ५० आर पैकी ० हे. ४० आर जमिनीची महावितरणच्या नवीन ३३/११ के.व्ही. उपकेंद्र पांगरी बु. ता. मंठा जि. जालना साठी कायम स्वरूपी खरेदी करण्यासाठी दै. सकाळ पेपर मध्ये दि. २४.०३.२०१९ रोजी जाहीर प्रगटन देण्यात आले होते व काही कोणाचा आक्षेप असल्यास तो ०३ दिवसांच्या आत नोंदविण्याचे नमूद देखील करण्यात आले होते. तरी आज पर्यंत माझ्या कार्यालयास सदर खरेदी करावयाच्या जमिनी बाबत कोणताही आक्षेप तोंडी अथवा लेखी स्वरूपात आज दि. १५.०४.२०१९ पर्यंत आलेला नाही.

करिता माहितीस्तव व योग्यत्या कार्यवाहीस्तव सादर.

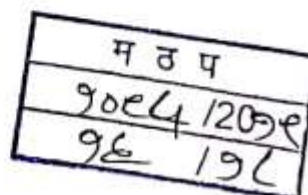

G. R. KAD.
B. Com. LL. B.
Advocate JALNA

407/1095

शुक्रवार, 26 एप्रिल 2019 3:52 म.नं.

दस्त गोपवारा भाग-1

मठप 90/90

दस्त क्रमांक: 1095/2019

दस्त क्रमांक: मठप /1095/2019

बाजार मूल्य: रु. 9,54,000/-

मोवदला: रु. 9,50,000/-

भरलेले मुद्रांक शुल्क: रु.47,700/-

दु. नि. सह. दु. नि. मठप यांचे कार्यालयात

पावती:1526

पावती दिनांक: 26/04/2019

अ. क्रं. 1095 वर दि.26-04-2019

रोजी 3:57 म.नं. वा. हजर केला.

सादरकरणाचा नाव: महाराष्ट्र राज्य विद्युत वितरण कंपनी
(स्थापत्य) बांधकाम व दुकस्ती विभाग, महावितरण
औरंगाबाद तर्फे कार्यकारी अभियंता श्री. एकनाथ सांडूजी बाघ

नोंदणी फी

रु. 9540.00

दस्त हाताळणी फी

रु. 360.00

पृष्ठांची संख्या: 18

एकुण: 9900.00

[Signature]
Exe-Engr(C)
दस्त हजर करणाऱ्याची सही: Civil Engr
MSFDC, Head

Sub Registrar Mantha

Sub Registrar Mantha

दस्ताचा प्रकार: खरेदीखत

मुद्रांक शुल्क: (नीन) कोणत्याही ग्रामपंचायतीच्या हद्दीतील क्षेत्रात किंवा उप-खंड (डोन) मध्ये नमूद न करण्यात आलेल्या अशा कोणत्याही क्षेत्रात.

शिक्रा क्रं. 1 26 / 04 / 2019 03 : 57 : 09 PM ची वेळ: (सादरीकरण)

शिक्रा क्रं. 2 26 / 04 / 2019 03 : 58 : 29 PM ची वेळ: (फी)

म ठ प
/20
/





26/04/2019 3 56:29 PM

दस्त गोपवारा भाग-2

मठप १८१८

दस्त क्रमांक:1095/2019

दस्त क्रमांक :मठप/1095/2019

दस्ताचा प्रकार :-खरेदीखत

| अनु क्र. | पक्षकाराचे नाव व पत्ता | पक्षकाराचा प्रकार | छायाचित्र | अंगठ्याचा ठसा |
|----------|--|---|-----------|---------------|
| 1 | नाव:महाराष्ट्र राज्य विद्युत वितरण कंपनी (स्थापत्य) बांधकाम व दुरुस्ती विभाग, महाविठरण औरंगाबाद तर्फे कार्यकारी अभियंता श्री. एकनाथ मांडूजी वाघ पत्ता:प्लॉट नं: नाही, माळा नं: नाही, इमारतीचे नाव: नाही, ब्लॉक नं: नाही, रोड नं: मु.पो. जुने पावर हाऊम, डॉ. बाबासाहेब आंबेडकर रोड, मिल कार्नर, औरंगाबाद ता.जि.औरंगाबाद, महाराष्ट्र, औरंगाबाद पिन नंबर:AAECM2933K | लिहून देणार वय :-49 स्वाधारी:- | | |
| 2 | नाव:कुशावर्ता मधुकर बायाळ पत्ता:प्लॉट नं: नाही, माळा नं: नाही, इमारतीचे नाव: नाही, ब्लॉक नं: नाही, रोड नं: मु.पो. पांगरी बु. ता.मंठा जि.जालना, महाराष्ट्र, JALNA. पिन नंबर:BHNPV3574P | लिहून देणार वय :-61 स्वाधारी:- आपल्या अपत्याक दस्त देणार. | | |

वरील दस्तऐवज करून देणार तथाकथीत खरेदीखत चा दस्त ऐवज करून दिव्याचे कबुल करतात.

शिक्का क्र.3 ची वेळ:26 / 04 / 2019 04 : 00 : 13 PM

ओळख:-

खालील इमाम असे निवेदीत करतात की ते दस्तऐवज करून देणा-यानां व्यक्तीशः ओळखतात, व त्यांची ओळख पटविताना

| अनु क्र. | पक्षकाराचे नाव व पत्ता | छायाचित्र | अंगठ्याचा ठसा |
|----------|--|-----------|---------------|
| 1 | नाव:रामेश्वर गोरख पवार वय:29 पत्ता:मु.पो.जालना ता.जि.जालना पिन कोड:431203 | | |
| 2 | नाव:संतोष मधुकर बायाळ वय:36 पत्ता:मु.पो.पांगरी बु. ता.मंठा जि.जालना पिन कोड:431504 | | |

शिक्का क्र.4 ची वेळ:26 / 04 / 2019 04 : 01 : 48 PM

शिक्का क्र.5 ची वेळ:26 / 04 / 2019 04 : 02 : 19 PM नोंदणी पुस्तक 1 मध्ये

Sub Registrar Mantha

EPayment Details.

| sr. | EPayment Number | Defacement Number |
|-----|--------------------|-------------------|
| 1 | 1604201900749 | 1604201900749D |
| 2 | MH000416889201920M | 0000496899201920 |

1095 /2019

1. Verify Scanned Document for correctness through thumbnail (4 pages on a sheet) printout after scanning.
2. Get print immediately after registration.

For feedback, please write to us at feedback.isarita@gmail.com



प्रमाणित करण्यात येते की, या परतानाम्ये एकूण १८... पाने आहेत. दुय्यम निवेदनक श्रेणी - १ मंठा.

प्रमाणित क्रमांक १...चे प्रमाणित १८...पर नोंदला. प्रमाणित क्रमांक १८...माहे...सन्... दुय्यम निवेदनक श्रेणी - १ मंठा.

Appendix-10: Land Papers and Sale Deed Possession of Substation Land (Government)

श्री. जितेंद्र पापळकर (भा.प्र.से.)जिल्हाधिकारी अकोला यांचे कार्यालय अकोला

रामाक्र एलएनए-२२/अकोली रुपराव/०१/२०१९-२०

प्र.क्र. १९६७

आगाऊ ताबा आदेश
(पारित दिनांक १७/०१/२०२०)

विषय:- शासकीय जागा मागणी प्रकरण.

रामाक्र एलएनए-२२/अकोली रुपराव/०१/२०१९-२०

मौजे अकोली रुपराव ता तेल्हारा जि अकोला येथील ई क्लास शेत गट नं ४१ क्षेत्रफळ ८.०८ हे आर पैकी ०.६० हे आर जमीन ३३ के व्ही उपकेंद्र उभारणी करीता शासकीय जमीन हस्तांतरण बाबत .
आवेदक - कार्यकारी अभियंता सं. व सु. विभाग महावितरण अकोट जि अकोला .

- संदर्भ :- १. उपविभागीय अधिकारी अकोट यांचे कार्यालयाचे पत्र क्र अका/शि/उविअ/कावि-१९२३/२०१९ दिनांक ३१.१२.२०१९ प्राप्त दिनांक ०३.०१.२०२०
२. उदयोग उर्जा व कामगार विभाग शासन निर्णय क्रमांक संकीर्ण : २०१६/प्रक्र५०/उर्जा-५/ दिनांक ११ एप्रील २०१६
३. शासन राजपत्र भाग चार ब अधिसूचना क्र.जमीन-२०१५/प्र.क्र.५५/ज-१, दिनांक ३१/१२/२०१५

आवेदक विभाग कार्यकारी अभियंता सं. व सु. विभाग महावितरण अकोट जि अकोला यांनी अर्ज सादर केला असून सदर अर्जामध्ये आवेदक विभाग यांनी उच्च दाब वितरण प्रणाली अंतर्गत ३३/११ के व्ही विद्युत उपकेंद्र उभारणी करीता मौजे अकोली रुपराव ता तेल्हारा जि अकोला येथील उच्च दाब वितरण प्रणाली अंतर्गत ३३ के. व्ही. विद्युत उपकेंद्र उभारणी करीता ई क्लास शासकीय जमीन शेत गट नं ४१ क्षेत्रफळ ८.०८ हे आर पैकी ०.६० हे आर जमीनीचे हस्तांतरण प्रस्तावाबाबत जागेचा आगाऊ ताबा मिळणेबाबत विनंती केल्यानुसार उपविभागीय अधिकारी अकोट यांनी सदर प्रकरणांचे अनुषंगाने चौकशी करून जागा मागणीचा प्रस्ताव या कार्यालयात सादर केला आहे.

उपविभागीय अधिकारी अकोट यांचे अहवालामध्ये खालीलप्रमाणे मुददे नमूद आहेत.

१. आवेदक विभाग कार्यकारी अभियंता सं. व सु. विभाग महावितरण अकोट जि अकोला यांनी अर्ज सादर केला असून सदर अर्जामध्ये आवेदक विभाग यांनी उच्च दाब वितरण प्रणाली अंतर्गत ३३/११ के व्ही विद्युत उपकेंद्र उभारणी करीता मौजे अकोली रुपराव ता तेल्हारा जि अकोला येथील उच्च दाब वितरण प्रणाली अंतर्गत ३३ के. व्ही. विद्युत उपकेंद्र उभारणी करीता ई क्लास शासकीय जमीन शेत गट नं ४१ क्षेत्रफळ ८.०८ हे आर पैकी ०.६० हे आर जमीनीचे हस्तांतरण प्रस्तावाबाबत जागेचा आगाऊ ताबा मिळणेबाबत विनंती केल्यानुसार प्रकरण सुरू करण्यात आले.



२. प्रकरणांत सरपंच / सचिव ग्रामपंचायत अकोली रुपराव यांनी ग्रामपंचायत ठराव दिनांक २२.०६.२०१९ याचा विषय क्रमांक ९ दाखल केला आहे. सदर ठरावामध्ये मौजे अकोली रुपराव येथील शेत गट नं ४१ क्षेत्रफळ ८.०८ हे आर पैकी ०.६० हे आर जमीन देण्याबाबत ठराव मंजूर करण्यात आला आहे व सदरचे ठरावास मुख्य कार्यकारी अधिकारी अकोला यांचे कार्यालयाचे पत्र क्र जिप/पंचा/स्था-७/कावि-४०८/२०१९ दिनांक ०३.१२.२०१९ नुसार शिफारस सुध्दा प्राप्त झाली आहे.
३. सदर प्रकरणांत दिनांक १८.०९.२०१९ रोजी जाहीरनामा काढून आक्षेप/हरकती मागविण्यात आल्या असता विहित मुदतीत आक्षेप / हरकती प्राप्त झाल्या नाहीत. प्रकरणांत तलाठी अकोली रुपराव यांचा जाहीरनामा प्रसिध्दी अहवाल प्राप्त करून संलग्न करण्यात आलेला आहे. तसेच दुय्यम निबंधक तेलहारा यांचेकडून शिघ्र सिध्द गणकाचे दर मागविण्यात आले. त्यानुसार मौजे अकोली रुपराव येथील गट नं ४१ मधील ०.६० हे आर क्षेत्रफळ असलेल्या जमीनीचे बाजारमुल्य रुपये ४,०१,५००/- एवढे निर्धारित होत आहे.
४. तसेच सदरहु शेत गट नं ४१ तसेच मागणीच्या अनुषंगाने उपअधिक्षक भुमि अभिलेख तेलहारा यांचेकडून प्रस्तावीत मोजणी शिट प्राप्त करून घेऊन प्रकरणांत संलग्न करण्यात आली आहे.
५. आवेदक विभागाने मागणी केलेल्या जमीनीवर आज रोजी कोणत्याही प्रकारचे अतिक्रमण नाही असे तलाठी व मंडळ अधिकारी यांचे अहवालांमध्ये नमूद आहे.
६. प्रकरणांत सहायक संचालक नगर रचना विभाग अकोला यांचा अहवाल प्राप्त झाला असून खाली नमूद केलेल्या अटींवर उक्त वापराकरीता मंजूर करण्यास हरकत नसल्याचे नमूद केले आहे.
 १. सदर जागेवर ३३ केल्वी विद्युत उपकेंद्राकरीता वापर अनुज्ञेय राहिल.
 २. विषयांकीत जागा ही अकोला रुपराव ते सिरसोळी रस्ता या इतर जिल्हा मार्गावर स्थित असल्यामुळे सदर रस्त्याचे प्रादेशिक योजनेच्या नियमानुसार २५.०० मी. (१२.५० मी. दोन्ही बाजूने रस्त्याच्या मध्यापासून) रुंदीकरण करून पोहोच मार्ग विकसीत करणे आवश्यक राहिल.
 ३. अकोली रुपराव ते सिरसोळी या विद्यमान इतर जिल्हा मार्गाच्या मध्यरेषेपासून १२.५० मी. अंतर सोडून विषयांकीत वापराकरीता जागा अनुज्ञेय राहिल.
 ४. मागणी केलेली जागा एकापेक्षा जास्त व्यक्तींनी मागणी केल्यास कोणास दयावी याबाबत महसुल विभागाने निर्णय घ्यावा.
 ५. प्रकरणांतील जागेच्या वापरामुळे आजुबाजुच्या जमीन धारकांचे सेवा सुविधाधिकार (Rights of Easements) बाधित होता कामा नये.
 ६. जागेचे विभाजन पूर्व परवानगीशिवाय करता येणार नाही.
 ७. इतर सर्व बाबतीत स्थानिक प्राधिकरण तसेच उक्त क्षेत्राकरीता लागू मंजूर विकास नियंत्रण तथा प्रोत्साहन नियमावलीतील तरतुदी बंधनकारक राहिल.
७. उपविभागीय अभियंता ग्रामीण पाणी पुरवठा उपविभाग जिल्हा परिषद अकोट यांचे कार्यालयाचे पत्र क्र ३४६/२०१९ दिनांक ०३.१०.२०१९ नुसार नाहरकत प्राप्त झाली आहे.
८. उपविभागीय अभियंता लघुपाटबंधारे बांधकाम उपविभाग अकोट यांचे कार्यालयाचे पत्र क्र ६८६/२०१९ दिनांक १६.१०.२०१९ नुसार नाहरकत प्राप्त झाली आहे.
९. कार्यकारी अभियंता म.रा.वि.वि.कं. मर्या, सवसु विभाग, अकोट यांचे कार्यालयाचे पत्र क्र २३८४/२०१९ दिनांक १८.१०.२०१९ रोजीचा अहवाल प्राप्त झाला असून सदर अहवालात विषयांकीत जागेमधुन महावितरण कंपनीची कोणतीही वाहीनी अस्तित्वात नसल्याचे आढळून आले असून सदर प्रकरणात त्यांचे कार्यालयाची कुठलीही हरकत नसल्याचे प्रमाणपत्र प्राप्त झाले आहे.



१०. उपरोक्त सर्व बाबी नमूद करून आवेदक विभाग कार्यकारी अभियंता सं. व सु. विभाग महावितरण अकोट जि अकोला यांना मौजे अकोली रुपराव ता तेल्हारा जि अकोला येथील उच्च दाब वितरण प्रणाली अंतर्गत ३३ के. व्ही. विद्युत उपकेंद्र उभारणी करिता ई क्लास शासकीय जमीन शेत गट नं ४१ क्षेत्रफळ ८.०८ हे आर पैकी ०.६० हे आर जमीनीचा ताबा महाराष्ट्र जमीन महसूल अधिनियम १९६६ चे कलम २०, ३१ व ४० अंतर्गत व शासकीय जमीनीची विल्हेवाट लावणे नियम १९७१ चे नियम ५ व ६ नुसार देण्यास हरकत नाही असे उपविभागीय अधिकारी अकोट यांनी आपले अहवालामध्ये नमूद केले आहे.

सबब, उपविभागीय अधिकारी अकोट यांनी सादर केलेल्या अहवालाचे तसेच प्रकरणांत उपलब्ध असलेल्या कागदपत्रांचे अवलोकन केले असता, मौजे अकोली रुपराव ता तेल्हारा जि अकोला येथील उच्च दाब वितरण प्रणाली अंतर्गत ३३ के. व्ही. विद्युत उपकेंद्र उभारणी करिता ई क्लास शासकीय जमीन शेत गट नं ४१ क्षेत्रफळ ८.०८ हे आर पैकी ०.६० हे आर जमीन महाराष्ट्र शासनाचे उद्योग, उर्जा व कामगार विभागाचे शासन निर्णय क्रमांक संकीर्ण- २०१६/ प्र.क्र.५०/ उर्जा-५, दि. ११ एप्रिल २०१६ नुसार तसेच महाराष्ट्र जमीन महसूल अधिनियम १९६६ चे कलम २०, ३१ व ४० अंतर्गत व शासकीय जमीनीची विल्हेवाट लावणे नियम १९७१ चे नियम ५ व ६ व शासन राजपत्र भाग चार ब अधिसूचना क्र.जमीन-२०१५/प्र.क्र.५५/ज-१, दिनांक ३१/१२/२०१५ अन्वये केलेल्या सुधारणा नियम ६ पोट नियम ३(ब) नुसार **मी.जितेंद्र पापळकर भा.प्र.से. जिल्हाधिकारी अकोला** खाली नमूद अटी व शर्तीच्या अधीन राहून, आवेदक विभाग कार्यकारी अभियंता सं. व सु. विभाग महावितरण अकोट जि अकोला यांचेकडे उक्त जागा उच्च दाब वितरण प्रणाली अंतर्गत ३३ के. व्ही. विद्युत उपकेंद्र उभारणी करिता हस्तांतरीत करणेबाबतचा आगाऊ ताबा देण्यास परवानगी देत आहे.

अटी व शर्ती

१. प्रस्तुतचे प्रकरणात शासनाचे आदेश व लादण्यात येणा-या अटी व शर्ती ह्या संबंधीत विभागास बंधनकारक राहतील.
२. जमीनीची मागणी दिलेल्या प्रयोजनाकरिता असल्याची व त्यास सक्षम प्राधिका-याची / विभागाची प्रशासकीय मान्यता आहे याची खात्री करावी. कोणत्याही परिस्थितीत खाजगी योजना कार्यक्रम प्रकल्पासाठी आगाऊ ताबा जमीनीचा वापर करू नये.
३. जमीनीच्या खरीखुरी आवश्यकता (Bonafide Area Requirement) बाबत सक्षम प्राधिका-याचे हमीपत्र घेण्यात यावे.
४. महाराष्ट्र जमीन महसूल अधिनियम १९६६ तसेच महाराष्ट्र जमीन महसूल (शासकीय जमीनीची विल्हेवाट लावणे) नियम १९७१ च्या तरतुदी जमीनीस लागू राहतील.
५. जमीनीचा वापर मंजूर प्रयोजनासाठीच करण्यात यावा अन्य प्रयोजनासाठी शासनाच्या पूर्व परवानगी शिवाय वापर करता येणार नाही.
६. सहायक संचालक नगर रचना अकोला तसेच इतर विभाग यांनी नमूद केलेल्या अटी व शर्ती आवेदक विभागास बंधनकारक राहतील.
७. सादर जमीनीचा उपयोग अर्जदार हे अकृषक प्रयोजनासाठी करणार असल्याने सक्षम प्राधिकरणाकडून अकृषक परवानगी घेणे अर्जदार विभागास बंधनकारक राहिल.



८. जमीन मंजुरीनंतर जमिनीचे संरक्षण करणे देखभाल करण्याची जबाबदारी संबंधीत विभागाची राहिल.
९. आवेदक विभागास देण्यात आलेली जमीन अर्जदार भोगवटदार वर्ग-2 म्हणून धारण करतील.
१०. सदर जमीन किंवा जमीनीचा कोणताही भाग शासनाच्या महसुल व वनविभागाच्या पूर्वपरवानगी शिवाय हस्तांतरण /गहाण/ तारण/ ठेवता येणार नाही तसेच भाड्याने किंवा भाडेपट्ट्याने देता येणार नाही.
११. जमीनीचा ताबा घेतल्यापासून दोन वर्षांचे आंत आवश्यक प्रयोजनासाठी जमीनीचा उपयोग करणे आवेदक विभागास बंधनकारक राहिल.
१२. प्रकरणांत लेखा विभागाने काही परिच्छेद काढल्यांस त्याबाबतची पुर्तता करणे हे आवेदक विभागांस बंधनकारक राहिल.
१३. वरील कोणत्याही अटीचा भंग झाल्यास सदर जमीन शासनजमा करण्यात येईल.

वरीलपैकी कोणत्याही अटी व शर्तीचा भंग झाल्यास किंवा जमीनीचा अनधिकृत वापर झाल्यास उक्त नमुद अधिनियम तथा त्याखालील प्रचलीत नियमाचे तरतुदीनुसार दंडात्मक कार्यवाही करण्यात येईल किंवा जमीन अथवा तिचा भाग पुन्हा महसुल विभागाकडे परत घेण्यास पात्र राहिल .

जितेंद्र पापळकर (भा.प्र.से.)
जिल्हाधिकारी अकोला

- प्रतिलिपी :-
1. मा. विभागीय आयुक्त, अमरावती विभाग अमरावती यांना माहीतीकरीता सविनय सादर.
 2. आवेदक विभाग कार्यकारी अभियंता सं. व सु. विभाग महावितरण अकोट जि अकोला यांना माहीतीस व उचित कार्यवाहीस.
 4. उपविभागीय अधिकारी, अकोट यांना मुळ प्रकरणासह उचित कार्यवाहीकरीता अग्रेषित.उविअ अकोट यांनी प्रकरणांत ताबा पावती व आवेदक विभागाचे हमीपत्र जोडून आपले अभिप्रायासह प्रकरण अंतिम आदेशाकरीता या कार्यालयात सादर करावे.
 5. तहसिलदार तेलहारा यांना माहीती व उचित कार्यवाहीकरीता.
 6. निवड नस्ती.



जितेंद्र पापळकर (भा.प्र.से.)
जिल्हाधिकारी अकोला

2. Gandhigram Ghota

धिकारी अकोला यांचे कार्यालय अकोला

रामाक्र एलएनए-२२/मौजे घोटा/०१/२०१९-२०

प्र.क्र. - १९८३

आगाऊ ताबा आदेश

(पारित दिनांक २३/०७/२०२०)

विषय :- मौजे घोटा ता बार्शिटाकळी येथील ई क्लास गट नं २ मधील ०.६० हे आर शेतजमीन ३३/११ के व्ही विद्युत उपकेंद्राकरीता मिळणेबाबत.

आवेदक विभाग :- कार्यकारी अभियंता सं. व सु. ग्रामीण विभाग, गोरक्षण रोड अकोला ता जि अकोला.

- संदर्भ :- १. उपविभागीय अधिकारी मुर्तीजापुर यांचे कार्यालयाचे पत्र क्र प्रस्तु-१/कलि/कावि-१८८८ दिनांक २३.०६.२०२० प्राप्त दिनांक २९.६.२०२०.
२. उपविभागीय अधिकारी मुर्तीजापुर यांचे कार्यालयाचे पत्र क्र प्रस्तु-१/कलि/कावि-२१२२ दिनांक १०.०७.२०२० प्राप्त दिनांक १३.०७.२०२०
३. उदयोग उर्जा व कामगार विभाग शासन निर्णय क्रमांक संकीर्ण : २०१६/प्रक्र५०/उर्जा-५/ दिनांक ११ एप्रिल २०१६
४. शासन राजपत्र भाग चार व अधिसूचना क्र.जमीन-२०१५/प्र.क्र.५५/ज-१, दिनांक ३१/१२/२०१५



आवेदक विभाग कार्यकारी अभियंता सं. व सु. ग्रामीण विभाग, गोरक्षण रोड अकोला ता जि अकोला यांनी अर्ज सादर केला असून सदर अर्जांमध्ये आवेदक विभाग यांनी उच्च दाब वितरण प्रणाली अंतर्गत ३३/११ के व्ही विद्युत उपकेंद्र उभारणी करीता मौजे घोटा ता जि अकोला येथील शासकीय ई क्लास गट नं २ मधील ०.६० हे आर जमीनीचे हस्तांतरण प्रस्तावाबाबत जागेचा आगाऊ ताबा मिळणेबाबत विनंती केल्यानुसार उपविभागीय अधिकारी मुर्तीजापुर यांनी सदर प्रकरणांचे अनुषंगाने चौकशी करून संदर्भीय क्र १ व २ नुसार जागा मागणीचा प्रस्ताव या कार्यालयात सादर केला आहे.

उपविभागीय अधिकारी मुर्तीजापुर यांचे अहवालांमध्ये खालीलप्रमाणे मुद्दे नमूद आहेत.

१. प्रकरण आवेदक कार्यकारी अभियंता सं. व सु. ग्रामीण विभाग, गोरक्षण रोड अकोला ता जि अकोला यांनी उच्च दाब वितरण प्रणाली अंतर्गत ३३/११ के व्ही विद्युत उपकेंद्र उभारणी करीता मौजे घोटा ता जि अकोला येथील शासकीय ई क्लास गट नं २ मधील ०.६० हे आर जागा मिळणेबाबतचा विनंती अर्ज सादर केल्यानुसार सुरु करण्यात आले.
२. प्रकरण तहसिलदार बार्शिटाकळी यांचे फाईलवरील असून सदर प्रकरणांत एलएनए-२२/घोटा/०१/२०१९-२० हा क्रमांक देण्यात आला असून प्रकरण पंजीबद्ध करण्यात आले आहे.

3. अर्जासोबत आवेदक विभागाने विहित नमुन्यातील प्रपत्र अ व ग ड सादर करण्यात आले असून प्रकरणांस जोडले आहे.
4. प्रकरणामध्ये मौजे घोटा ता बार्शिटोकळी येथील ग्रामपंचायत सचिव , व सरपंच यांनी त्यांचे दिनांक १८.०२.२०२० रोजीचे पत्रानुसार मौजे घोटा येथील 33/11 के व्ही विद्युत उपकेंद्राकरीता मागणी केलेली गट नं २ मधील ०.६० हे आर जमीन मंजूर करण्यास-हरकत नसल्याचे नमूद केले आहे.ठरावाची छायांकीत प्रत प्रकरणांस जोडली आहे.

तसेच मुख्य कार्यकारी अधिकारी जिल्हा परिषद अकोला यांनी त्यांचे कार्यालयाचे पत्र क्र कावि-४००/२०२० दिनांक १८.०२.२०२० अन्वये ग्रामपंचायत , मासिक सभा व ग्रामपंचायत ठरावाला शिफारस देण्यात आलेली नाही.सदर पत्राची साक्षांकीत प्रत सोबत जोडली आहे.

- 4 प्रकरणांत जाहीरनामा काढण्यात आला असून त्याची प्रत सोबत जोडली आहे. प्रकरणांत विहित मुदतीत कोणाचेही आक्षेप / हरकती प्राप्त झाल्या नसल्याचे तहसिलदार बार्शिटोकळी यांनी नमूद केले आहे.
- 5 प्रकरणांत मौजे घोटा ता बार्शिटोकळी येथील ई क्लास गट नं २ एकुण क्षेत्र ३.८९ हे आर शेतजमीनीचा अदयावत सात बारा प्रकरणांत जोडण्यात आला आहे.

- 6 प्रकरणांत सहायक संचालक नगर रचना विभाग अकोला यांचे कार्यालयाचे अहवालाची साक्षांकीत प्रत प्राप्त झाली असून सदरची प्रत प्रकरणांस जोडली आहे. सदर अहवालामध्ये खालील मुददे नमूद आहेत.

1. प्रकरणांतील जागेचा वापर 11/33 KV Substation उभारणेच्या कामाकरीता करता येईल.
2. प्रकरणांतील जागेच्या वापरामुळे आजुबाजुच्या जमीन धारकांचे सेवा सुविधाधिकार
 - a. (Rights of Easements) बाधित होता कामा नये.
3. विययांकीत जागेवर ८०० झाडे प्रति हेक्टर याप्रमाणे वृक्षारोपण करणे बांधील राहिल.
4. जागेचे विभाजन पुर्व परवानगी शिवाय करता येणार नाही.

जागेवर बांधकाम करण्यापुर्वी ना. जिल्हाधिकारी अकोला यांची बांधकाम परवानगी घ्यावी लागेल.

प्रकरणातील जागा अनुदानापुर्वी ग्रामपंचायत घोटा यांचे नाहरकत ग्रामपंचायतच्या ठरावासह घेणे आवश्यक राहिल.

प्रकरणांतील जागेच्या वापरामुळे लगतच्या शेतजमीनीच्या वापरांस , नदीच्या पाण्यास व प्रवाहास अडथळा होणार नाही या बाबतची दक्षता घेणे आवेदक विद्युत कंपनीवर बंधनकारक राहिल.

- 7 विययांकीत प्रकरणांत उपअधिक्षक भुमिअभिलेख बार्शिटोकळी यांचे कार्यालयातून प्राप्त मोजणी शिट ची प्रत जोडली आहे.
- 8 Executive Engineer O and M Rural Division MSEDC Akola यांचे कार्यालयाचे नाहरकत प्रमाणपत्र प्राप्त झाले असून प्रकरणात जोडले आहे.
- 9 प्रकरणांत दुयम निबंधक श्रेणी 1 बार्शिटोकळी यांचे कार्यालयाचा मुल्यांकन अहवाल दिनांक 13.०३.२०२० ला प्राप्त झाला असून सदर अहवालानुसार , ०.०० ते १.२५ हे आर पर्यंतचे दर प्रती हेक्टरी ५,४९,५००/- एवढे नमूद आहेत. अहवालाची प्रत प्रकरणांस जोडली आहे.
10. उपरोक्त सर्व बाबीवरून महाराष्ट्र शासन उदयोग, ऊर्जा व कामगार विभागाचे शासन निर्णय क्रमांक संकीर्ण/2016/प्र.क्र.50/ऊर्जा-5 दिनांक 11 एप्रिल 2016 नुसार 33/11 के.व्ही. विद्युत उपकेंद्र उभारणीकरीता कार्यकारी अभियंता सं. व सु. ग्रामीण विभाग ,गोरक्षण रोड अकोला ता जि अकोला यांनी मागणी केल्याप्रमाणे मौजे घोटा ता बार्शिटोकळी येथील ई क्लास गट, नं २ एकुण क्षेत्र ३.८९ हे आर पैकी ०.६० हे



आर जागा उपलब्ध असून महावितरण कंपनीला देण्यास हरकत,असे उपविभागीय अधिकारी मुर्तीजापुर यांनी आपले अहवालामध्ये नमूद केले आहे.

सबब, उपविभागीय अधिकारी मुर्तीजापुर यांनी सादर केलेल्या अहवालाचे तसेच प्रकरणांत उपलब्ध असलेल्या कागदपत्रांचे अवलोकन केले असता, मीजे घोटा ता चार्शिट्याकळी जि अकोला येथील उच्च दाब वितरण प्रणाली अंतर्गत ३३/११ के व्ही विद्युत उपकेंद्र उभारणी करिता मीजे घोटा ता चार्शिट्याकळी येथील ई क्लास गट नं २ एकुण क्षेत्र ३.८९ हे आर पैकी ०.६० हे आर जमीन महाराष्ट्र शासनाचे उद्योग, उर्जा व कामगार विभागाचे शासन निर्णय क्रमांक संकीर्ण- २०१६/ प्र.क्र.५०/ उर्जा-५, दि. ११ एप्रिल २०१६ नुसार तसेच महाराष्ट्र जमीन महसूल अधिनियम १९६६ चे कलम २०, ३१ व ४० अंतर्गत व शासकीय जमीनीची विल्हेवाट लावणे नियम १९७१ चे नियम ५ व ६ व शासन राजपत्र भाग चार व अधिसूचना क्र.जमीन-२०१५/प्र.क्र.५५/ज-१, दिनांक ३१/१२/२०१५ अन्वये केलेल्या सुधारणा नियम ६ पोट नियम ३(ब) नुसार मी,जितेंद्र पापळकर भा.प्र.से. जिल्हाधिकारी अकोला खाली नमूद अटी व शर्तीच्या अधीन राहून, आवेदक विभाग कार्यकारी अभियंता सं. व सु. ग्रामीण विभाग, गोरक्षण रोड अकोला ता जि अकोला यांचेकडे उक्त जागा महाराष्ट्र शासन पुरस्कृत उच्च दाब वितरण प्रणाली अंतर्गत ३३/११ के.व्ही. विद्युत उपकेंद्र उभारणी करिता ३० वर्ष कालावधी साठी वार्षिक रु.१/- या नाममात्र दराने भाडेपट्ट्याने हस्तांतरित करणेबाबतचा आगाऊ ताबा देण्यास परवानगी देत आहे.

अटी व शर्ती

१. प्रस्तुतचे प्रकरणात शासनाचे आदेश व लादण्यात येणा-या अटी व शर्ती ह्या संबंधित विभागास बंधनकारक राहतील.
२. जमीनीची मागणी दिलेल्या प्रयोजनाकरिता असल्याची व त्यास सक्षम प्राधिका-याची / विभागाची प्रशासकीय मान्यता आहे याची खात्री करावी. कोणत्याही परिस्थितीत खाजगी योजना कार्यक्रम प्रकल्पासाठी आगाऊ ताबा जमीनीचा वापर करू नये.
३. जमीनीच्या खरीखुरी आवश्यकता (Bonafide Area Requirement) बाबत सक्षम प्राधिका-याचे हमीपत्र घेण्यात यावे.
४. महाराष्ट्र जमीन महसूल अधिनियम १९६६ तसेच महाराष्ट्र जमीन महसूल (शासकीय जमीनीची विल्हेवाट लावणे) नियम १९७१ च्या तरतुदी जमीनीस लागू राहतील.
५. जमीनीचा वापर मंजूर प्रयोजनासाठीच करण्यात यावा अन्य प्रयोजनासाठी शासनाच्या पूर्व परवानगी शिवाय वापर करता येणार नाही.
६. सहायक संचालक नगर रचना अकोला तसेच इतर विभाग यांनी नमूद केलेल्या अटी व शर्ती आवेदक विभागास बंधनकारक राहतील.
७. सदर जमीनीचा उपयोग अर्जदार हे अकृषक प्रयोजनासाठी करणार असल्याने सक्षम प्राधिकरणाकडून अकृषक परवानगी घेणे अर्जदार विभागास बंधनकारक राहिल.
८. जमीन मंजुरीनंतर जमिनीचे संरक्षण करणे देखभाल करण्याची जबाबदारी संबंधित विभागाची राहिल.
९. आवेदक विभागास देण्यात आलेली जमीन अर्जदार भोगवटदार वर्ग-२ म्हणून धारण करतील.
१०. सदर जमीन किंवा जमीनीचा कोणताही भाग शासनाच्या महसूल व वनविभागाच्या पूर्वपरवानगी शिवाय हस्तांतरण /गहाण/ तारण/ ठेवता येणार नाही तसेच भाड्याने किंवा भाडेपट्ट्याने देता येणार नाही.



११. जमीनीचा ताबा घेतल्यापासुन दोन वर्षांचे आंत आवश्यक प्रयोजनासाठी जमीनीचा उपयोग करणे आवेदक विभागास बंधनकारक राहिल.
१२. प्रकरणांत लेखा विभागाने काही परिच्छेद काढल्यांस त्याबाबतची पुर्तता करणे हे आवेदक विभागांस बंधनकारक राहिल.
१३. वरील कोणत्याही अटीचा भंग झाल्यास सदर जमीन शासनजमा करण्यात येईल.

वरीलपैकी कोणत्याही अटी व शर्तीचा भंग झाल्यास किंवा जमीनीचा अनधिकृत वापर झाल्यास उक्त नमुद अधिनियम तथा त्याखालील प्रचलीत नियमाचे तरतुदीनुसार दंडात्मक कार्यवाही करण्यात येईल किंवा जमीन अथवा तिचा भाग पुन्हा महसुल विभागाकडे परत घेण्यास पात्र राहिल .



जितेंद्र पापळकर (भा.प्र.से.)
जिल्हाधिकारी अकोला

- प्रतिलिपी :-
1. मा. विभागीय आयुक्त, अमरावती विभाग अमरावती यांना माहीतीकरीता सविनय सादर.
 2. मुख्य कार्यकारी अधिकारी , जिल्हा परिषद अकोला यांना माहीतीकरीता.
 3. आवेदक विभाग कार्यकारी अभियंता, सं.व सु. ग्रामीण विभाग, अकोला यांना माहीतीस व उचित कार्यवाहीस.
 4. उपविभागीय अधिकारी, मुर्तीजापुर यांना मुळ प्रकरणासह उचित कार्यवाहीकरीता अग्रेषित.उविअ मुर्तीजापुर यांनी प्रकरणांत ताबा पावती व आवेदक विभागाचे हमीपत्र जोडून आपले अभिप्रायासह प्रकरण अंतिम आदेशाकरीता या कार्यालयात सादर करावे.
 5. तहसिलदार वार्षिकावळी यांना माहीती व उचित कार्यवाहीकरीता.
 6. निवड नस्ती.

जितेंद्र पापळकर (भा.प्र.से.)
जिल्हाधिकारी अकोला

3. Ghatshil
Pargaon

१. महाराष्ट्र शासन महसूल व घन विभाग शासन निर्णय क्र.जमीन-१०/२००४/प्रक्र.३८/ग-१ दिनांक ५/४/१९९९.
२. महाराष्ट्र शासन महसूल व घन विभाग शासन निर्णय क्र.जमीन-१०/२००४/प्रक्र.३८/ग-१ दिनांक ७/३/२००६.
३. महाराष्ट्र शासन महसूल व घन विभाग शासन निर्णय क्र.जमीन ०३/२०११/प्रक्र.५३/ग-१ दि.१२/७/२०११
४. महाराष्ट्र शासन महसूल व घन विभाग शासन निर्णय क्र.जमीन ०५/२०११/प्रक्र.१०/ग-१ दि.१७/७/२०११
५. महाराष्ट्र शासन महसूल व घन विभाग शासन निर्णय क्र.जमीन ०५/२०११/प्रक्र.१०/ग-१ दि.१७/१०/२०११
६. मा. विभागीय आयुक्त, औरंगाबाद यांचे पत्र क्र.२०१२/मशाका/जमिन-१/प्र.क्र.६७ दि.२८/१२/२०१२
७. महसूल व घन विभाग यांची अधिसूचना दि.३१.१२.२०१५
८. महाराष्ट्र शासन, उद्योग, ऊर्जा व कामगार विभाग यांचा शासन निर्णय क्रमांक : संकीर्ण-२०१६/प्र.क्र.५०/ऊर्जा-५ दि.११.०४.२०१६.
९. महाराष्ट्र शासन, उद्योग, ऊर्जा व कामगार विभाग यांचा शासन निर्णय क्रमांक : उविप्र-२०१८/प्र.क्र.३०/ऊर्जा-५ दि.०५ मे, २०१८
१०. कार्यकारी अभियंता (स्था), स्थापत्य विभाग, महावितरण, लातूर यांचे पत्र क्र.का.अ/८५३ दि.२४.०९.२०२० व २४.११.२०२० (ई-टपाल क्र.४४३८३)
११. उपविभागीय अधिकारी बीड यांचे पत्र क्र.२०२०/जमा/संकीर्ण/कावी. दि.०४.११.२०२०
१२. मुख्य कार्यकारी अधिकारी, जिल्हा परिषद बीड यांचे पत्र क्र.साप्रवि/पं.४/कावि-५५५/२०१९ / ०२२११, दि.१८.०३.२०२० चे अक्लोकन व्हावे.
१३. मा.जिल्हाधिकारी बीड यांचे आदेश क्र.२०२०/आरबी-डेस्क-१/आस्था-२/कावि-१३२ दि.०३.०३.२०२० (जमीन व्यवस्थापन विषय अपर जिल्हाधिकारी यांचे कडे वर्ग केले बाबतचे आदेश.)

क्रमांक.२०२०/मशाका/जमा-१/प्र.क्र/कावी-
जिल्हाधिकारी कार्यालय बीड
दिनांक :- ०६.१२.२०२०

आदेश

ज्या अर्थां संदर्भ क्रमांक १० कार्यकारी अभियंता (स्था), स्थापत्य विभाग, महावितरण, लातूर यांनी मोजे घाटशीळ पारगांव ता.शिरूर या टिकाणी उचदाब वितरण प्रणालीद्वारे कृषीपंप उर्जाकरण (एचकीडीएम) योजने अंतर्गत ३३/११ के.व्ही. उपकेंद्रसाठी ग.क्र.४१ मधुन ८० आर शासकीय जमीन उपलब्ध करून मिळणे बाबत विनंती केली आहे.

ज्या अर्थां, संदर्भ क्र.११ अन्वये उप विभागीय अधिकारी बीड यांनी मोजे घाटशीळ पारगांव ता.शिरूर या टिकाणी उचदाब वितरण प्रणालीद्वारे कृषीपंप उर्जाकरण (एजी-एचकीडीएम) योजने अंतर्गत ३३/११ के.व्ही. उपकेंद्रसाठी ग.क्र.४१ मधुन ८० आर शासकीय जमीन निर्वाधरित्या वाटपास उपलब्ध असल्या बाबत अ.ब.क. ड आणि ७/१२, ग्रामपंचायत नाहरकत, मुख्य कार्यकारी अधिकारी जि.प.बीड यांचे नाहरकत व मोजणी नकाशासह प्रस्ताव सादर केला आहे.

ज्या अर्थां, महाराष्ट्र शासन, उद्योग, ऊर्जा व कामगार विभाग यांचा शासन निर्णय क्रमांक : संकीर्ण-२०१६/प्र.क्र.५०/ऊर्जा-५ दि.११.०४.२०१६ नुसार महावितरण व महापारेषण या शासकीय कंपन्यांना विविध योजनांतर्गत मंजूर प्रकल्पातील विद्युत पायामुत सुविधांसाठी शासकीय जमीन उपलब्ध करून देण्याबाबत निर्देश आहेत. तसेच या निर्णयातील परिच्छेद १ मध्ये उर्जा विभागातर्गत महावितरण व महापारेषण या शासकीय कंपन्यांच्या माध्यमातून राबविण्यात येणा-या राज्य व केंद्र पुरस्कृत ज्या योजनांना शासनाने मान्यता दिली आहे अशा योजनांतर्गत विद्युत पायामुत सुविधा व बीज उपकेंद्र उभारण्यासाठी प्रकरण परतवे आवश्यक शासकीय जमीन सदर कंपन्यांना भाडे पट्ट्याने रुपये १/- प्रति वर्ष या नाममात्र भुई भाड्याने ३० वर्षासाठी, त्याच तत्वावर पुढील नूतनीकरणाच्या तरतुदीसह उपलब्ध करून देण्यास शासनाची मान्यता देण्याने निर्देश दिवून जाते जाणे. त्यानुसार सर्व संबंधित जिल्हाधिकारी यांनी या शासन निर्णयातील कार्यपध्दतीत अनुसरून त्यांच्या स्तरावरून प्रकरणपरतवे आवश्यक शासकीय जमीन सदर कंपन्यांना देण्याने उर्जा व कामगार विभाग यांच्या कार्यवाही करणी अशी तरतुद आहे.

ज्या अर्थां, महाराष्ट्र शासन, उद्योग, ऊर्जा व कामगार विभाग यांचे शुद्धीकरण क्र.जमीन-०५/२०११/प्र.क्र.१०/ग-१ दि.१०.१०.२०११ मध्ये विद्युत पुरवठा हे सार्वजनिक प्रयोजन असल्याने महावितरण व महापारेषण कंपन्यांच्या (पूर्वीचे महाराष्ट्र राज्य विद्युत महामंडळ) विद्युत उपकेंद्र व रिसिपिंग स्टेशनसाठी शासकीय जमीन व गाभरण जमिनीचा आगाऊ ताबा देण्याचे अधिकार जिल्हाधिकारी यांना देण्यात येत आहेत अशी तरतुद आहे.

दुरध्वनी क्र.०२४४२/२२१६०४

(जमावंदी-१ शाखा)

क्रिया क्र.०२४४२/२२२०२१

ज्या अधी.संकी क्र.१३अन्वये मा.जिल्हाधिकारी बोर्ड यांचे आदेश क्र.२०२०/आरबी-डेरक-१/आस्था-२/कावि-१३२ दि.०३.०३.२०२० अन्वये जमीन व्यवस्थापन विषय शरत जिल्हाधिकारी यांचे कडे वाटप करण्यात आला आहे.

ज्या अधी. संघर्ष क्र.१२ नुसार मुख्य जमावंदी अधिकारी जिल्हा परिषद बोर्ड यांनी सदर सरकारी जमीन वेगळे घागत शिफारस पत्र दिले आहे.

दि.१८.०३.२०२० अन्वये मौजे घाटशीळ पारगांव ता.शिरूर जि.बोर्ड मधील ग.नं.४१ मधील शासकीय जमीन ८० आर चे मुल्यांकन रक्कम रुपये १९,२०,०००/- (अक्षरी,एकोणवीस लक्ष बीस हजार फक्त) असल्याचे नमूद केले आहे.

ज्या अधी. महसूल न. ३२३३३३ यांच्या अधी.संकी क्र.१३अन्वये मा.जिल्हाधिकारी बोर्ड यांचे आदेश क्र.२०२०/आरबी-डेरक-१/आस्था-२/कावि-१३२ दि.०३.०३.२०२० अन्वये जमीन व्यवस्थापन विषय शरत जिल्हाधिकारी यांचे कडे वाटप करण्यात आला आहे.

शासकीय जमीन आवश्यक असले,तर अशा जमीनीचे भोगवटामूल्य कितीही असेल तरी, जिल्हाधिकारी यांच्या अधी.संकी क्र.१३अन्वये मा.जिल्हाधिकारी बोर्ड यांचे आदेश क्र.२०२०/आरबी-डेरक-१/आस्था-२/कावि-१३२ दि.०३.०३.२०२० अन्वये जमीन व्यवस्थापन विषय शरत जिल्हाधिकारी यांचे कडे वाटप करण्यात आला आहे.

उत्तरेस

पश्चिमेस

उत्तरेस

दक्षिणे

अटी/ शर्ती

- जमीन भाडेपट्ट्याने दिलेल्या दिनांकापासून जमीनीचे अतिक्रमणापासून संरक्षण करण्याची जबाबदारी कार्यकारी अभियंता (स्था), स्थापत्य विभाग,महावितरण ,लातूर यांचो राहिल. तसेच जमीनीचा वापर विहित प्रयोजनासाठी करान्याच्या नमूद तर सदरील जमीन शासनाकडे कोणतीही नुकसान भरपाई न मागता परत करण्याची जबाबदारी कार्यकारी अभियंता (स्था), स्थापत्य विभाग,महावितरण ,लातूर यांचेवर राहिल.
- शासकीय जमीन प्रदानाबाबत ज्या अटी व शर्ती असतील त्या तंतोतंत पाळण्या लागतील.
- कार्यकारी अभियंता (स्था), स्थापत्य विभाग,महावितरण ,लातूर यांनी सदर शासकीय जमीनीचा भाडेपट्टा प्रतियुक्त मागणाने भाडे १/- प्रमाणे ३० वर्षांचे रक्कम रुपये ३०/- शासन खाती विहित लेखाशिर्षाखाली भरणे करून चलनाची प्रत या कार्यालयास सादर करावी.
- सदर जमीनीचे ३० वर्षांनंतर नुतनीकरण करून घेणे बंधनकारक राहिल.
- उपरोक्त जमीनीची महावितरण कंपनीस आवश्यकता नसेल तेव्हा ती जमीन महसूल खात्यास परत देण्याची जबाबदारी जिल्हाधिकारी यांच्या अधी.संकी क्र.१३अन्वये मा.जिल्हाधिकारी बोर्ड यांचे कडे वाटप करण्यात आला आहे.
- कंपनीस बंधनकारक राहिल व या अटीचे उल्लंघन केल्यास शर्तभंग समजून कार्यवाही केली जाईल.
- सदर जमीन दिलेल्या प्रयोजनार्थ एक वर्षाच्या आंत उपयोगात आणावी,अन्यथा जमीन परत देण्यात येईल.

[Handwritten Signature]

जिल्हाधिकारी कार्यालय, बीड

दुरध्वनी क्र.०२४४२/२२२६०४

(जमावंदी-१ शाखा)

फॅक्स क्र.०२४४२/२२२०११

८. महावितरण कंपनी सदर जमीन भोगवटदार वर्ग-२ म्हणून धारण करेल मंजूर-आदेशातील अटीचा भंग झाल्यास सदर जमीन परत बांधकामासह त्यावरील सर्व बाबीसह सरकार जमा करण्यास पात्र राहिल व कंपनीस जोगताही मोबदला पाण्याचा हक्क राहणार नाही.
९. ज्या कामासाठी जमीनीचे विनियोजन करण्यात आले आहे त्याचा वापर त्याच कारणासाठी करणे आवश्यक राहिल सदर जमीनीचे हस्तांतरण, विक्री, लीजवर खाजगी व्यक्तीस अथवा अन्य खात्यास जिल्हाधिकारी बीड यांचे पूर्व परवानगी शिवाय करता येणार नाही.
१०. कबुलीयतनामा दिल्यानुसार व शासन निर्णयानुसार आवश्यक त्या कागदपत्रांची पूर्तता करणे व ती जिल्हाधिकारी कार्यालयास सादर करणेची कार्यकारी अभियंता (स्था), स्थापत्य विभाग, महावितरण, लातूर यांची जबाबदारी राहिल.
११. कार्यकारी अभियंता (स्था), स्थापत्य विभाग, महावितरण, लातूर जि.बीड यांनी शासन निर्णय दिनांक ११.४.२०१६ व दि.०५.०५.२०१८ मधील अटी / शर्तीचे व निर्देशाचे पालन करण्याची जबाबदारी कार्यकारी अभियंता (स्था), स्थापत्य विभाग, महावितरण, लातूर यांची राहिल तसेच वेळोवेळच्या शासन निर्णय/ परिपत्रके यांचे पालन करणे संबंधित कंपनीची जबाबदारी राहिल.
१२. शासन परिपत्रक क्र.जमीन/८/२०१२/प्र.क्र.५१/ज-१ दि.२३.१०.२०१२ अन्वये शासकीय जमीन विविध प्रयोजनासाठी मंजूर केल्यास शासकीय जमीनीची विल्हेवाट करणे नियम ४९ अन्वये जमीन मंजूरीचा नमुना क्र.१८ मध्ये कायमस्वरूपी फलक प्रत्यक्ष जागेवर दर्शनी भागात लावणे संबंधित विभागावर बंधनकारक राहिल.
१३. ताबा घेण्यापुर्वी शासनाने वेळोवेळी घातलेल्या अटी /शर्ती मान्य असल्याचे हमीपत्र घ्यावे लागेल. तसेच वर्षाचा भाडेपट्टा लिहून दिला पाहिजे.
१४. सदर जमीन भोगवटदार वर्ग-२ म्हणून व अविभाज्य शर्ती म्हणून धारण करेल.
१५. सदर जमीनीचा ताबा घेण्यापुर्वी म.शासन महसूल व वन विभाग परिपत्रक क्र.संकीर्ण/५ /२००६/प्र.क्र.४३/ज-१ दि.३१.१०.२००६ व ५ डिसेंबर २०१३ मधील तरतुदीनुसार तहसिलदार शिरूर यांचेकडे विहित नमुन्यातील नोंदणीकृत करारनामा करून देणे व आदेशामधील अटी व शर्ती मान्य असले बाबत अधिप्रमाणित हमीपत्र देणे बंधनकारक राहिल.
१६. आदेशातील व अद्यावत सर्व वेळोवेळचे शासन निर्णयामधील अटी व शर्तीचे पालन करणे संबंधीतावर बंधनकारक राहतील.

—स्था—
अपर जिल्हाधिकारी बीड

प्रतिलिपी,

१. मा. अपर मुख्य सचिव महसूल व वन विभाग मंत्रालय मुंबई यांना माहितीस्तव सविनय सादर.
२. मा. विभागीय आयुक्त औरंगाबाद यांना माहितीस्तव सविनय सादर.
३. सह व्यवस्थापकीय संचालक, प्रादेशिक कार्यालय औरंगाबाद, (नगराष्ट्र राज्य पिछुत निवारण कंपनी नर्पा.) यांना आवश्यक त्या कार्यवाहीस्तव.
४. कार्यकारी अभियंता (स्था), स्थापत्य विभाग, महावितरण, लातूर यांना आवश्यक त्या कार्यवाहीस्तव.
५. उप विभागीय अधिकारी, बीड जि. बीड
६. उप अधिक्षक भूमी अभिलेख शिरूर यांना आवश्यक त्या कार्यवाहीस्तव
७. तहसिलदार शिरूर यांना देवून चळवळिण्यात येते की प्रकरणात उप अधिक्षक भूमी अभिलेख शिरूर यांचे कडील मोजणी नकाशानुसार मोजे घाटशीळ पारगांव ता.शिरूर जि.बीड मधील ग.क्र.४१ मधुन ८० आर शासकीय जमीनीच्या चतुःसिमांची खात्री करून जमीनीचा ताबा कार्यकारी अभियंता (स्था), स्थापत्य विभाग, महावितरण, लातूर यांना देवून ताबा प्राप्त व पंचनाम्यासह अहवाल या कार्यालयास सादर करण्यात यावा सदर कागदपत्रे सादर करण्याची तहसिलदार शिरूर यांची जबाबदारी राहिल.

अपर जिल्हाधिकारी बीड

50/20

CHALLAN

MTR Form Number-6



| | | | | | | |
|--------------------------------------|---|--------------------|--|--------------------------|-----------------------|---------|
| CRN | MH002681107202021M | BARCODE | Date | | 28/07/2020-10 01:37 | Form ID |
| Department | Settlement Commissioner And Director Of Land Records | | Payer Details | | | |
| Type of Payment | LAND AND REVENUE Settlement Commissioner and Director of Land Record | | TAX ID / TAN (If Any) | | | |
| Office Name | DY SLR SHIRUR KASARA | | PAN No. (If Applicable) | | | |
| Location | BEED | | Full Name | Tahashildar shirur kasar | | |
| Year | 2020-2021 One Time | | Flat/Block No. | | | |
| Account Head Details | Amount In Rs. | Premises/Building | | | | |
| 0029092801 SURVEY SETTLEMENT RECEIPT | 39000.00 | Road/Street | | | | |
| | | Area/Locality | | | | |
| | | Town/City/District | | | | |
| | | PIN | 4 | 1 | 3 | 2 4 9 |
| | | Remarks (If Any) | mauje Ghatshil pangcon tatacl haddkayam sn 41 mojani fee | | | |
| | | | | | | |
| Total | Amount In | Words | Thirty Nine Thousand Rupees Only | | | |
| | 39,000.00 | | | | | |
| Payment Details | STATE BANK OF INDIA | | FOR USE IN RECEIVING BANK | | | |
| Cheque/DD Details | | | Bank C/I/N | Ref. No. | CPAAFWPE0 | |
| Cheque/DD No. | | | Bank Date | RBI Date | Not Verified with RBI | |
| Name of Bank | | | Bank-Branch | STATE BANK OF INDIA | | |
| Name of Branch | | | Scroll No. , Date | | | |

भारतीय स्टेट बैंक / State Bank of India
राज्य शाखा / Rajyashakha
Rajyashakha Nr. 13, Sec-4-200028
31 JUL 2020
Cash Received /
Cash Paid / Transfer
Padamang Dongal-6526209

जय अर्घोशक, भूमि अभिलेख, शिरूर (क.)

Department ID :

Mobile No. : 7875762361



CHALLAN
MTR Form Number-6



| | | | | | | | | | | |
|--------------------------|--------------------|------------------------------------|--|--|--|---|------|-----------------------|---------|--|
| GRN | MH009109754202021E | BARCODE | | | | | Date | 28/12/2020-12:03:20 | Form ID | |
| Department | | Revenue Department | | Payer Details | | | | | | |
| Type of Payment | | Land and Revenue Other Receipts | | TAX ID / TAN (If Any) | | | | | | |
| | | | | PAN No.(If Applicable) | | | | | | |
| Office Name | | COLLECTOR BEED | | Full Name | | The Executive Engineer Civil MSEDCL Latur | | | | |
| Location | | BEED | | Fiat/Block No. | | Opp Kirtl Gold Oil Mill | | | | |
| Year | | 2020-2021 One Time | | Premises/Building | | Opp Kirtl Gold Oil Mill | | | | |
| Account Head Details | | Amount In Rs. | | Road/Street | | MIDC area | | | | |
| 0029116501 Amount Of Tax | | 300.00 | | Area/Locality | | Latur | | | | |
| | | | | Town/City/District | | | | | | |
| | | | | PIN | | 4 1 3 5 5 1 | | | | |
| | | | | Remarks (If Any) | | | | | | |
| | | | | Mauje Ghatshil Pargao Tq. Shirur dist Beed 80R land on lease 30yrs | | | | | | |
| | | | | Amount In | | Three Hundred Rupees Only | | | | |
| Total | | 300.00 | | Words | | | | | | |
| Payment Details | | STATE BANK OF INDIA | | FOR USE IN RECEIVING BANK | | | | | | |
| Cheque-DD Details | | Bank CIN | | Ref. No. | | 00040572020122831226 | | IK0AWQNJN3 | | |
| Cheque/DD No. | | Bank Date | | RBI Date | | 28/12/2020-12:24:03 | | Not Verified with RBI | | |
| Name of Bank | | Bank-Branch | | STATE BANK OF INDIA | | | | | | |
| Name of Branch | | Scroll No. , Date | | Not Verified with Scroll | | | | | | |

Department ID :

Mobile No. : 7875762361

4 तावा पावती *

दि. 06/01/2021

संदर्भ - मा. तहसिलदार को शिकरकासार यांचे पत्र क्र. 209E/महाका/
जमाबंदी / जा. भा. / 33-99 के. वी. / ए. पा. / कावि - 862
दि. 04/09/2020

विषय :- 33/99 के. वी. उपकेंद्रासाठी ग. नं. 49 प्रौ. धारणिक पारगाव
ता. शिकरकासार येथील जागेचा तळा देणेबाबत.

वरील संदर्भिय विषयानुसार मंजे धारणिक पारगाव
ता. शिकरकासार येथील गट नं. 49 मधुन 0.10 हेक्टर-अर जमिनी
33/99 उपकेंद्र वांधकामासाठी जागा पंचायतस - चतुः विमंची
याची कलन कार्यकारी अभियंता (व्हा), महावितरण, लातूर
यांचे अधिकृत प्रतिनिधी श्री. मोहम्मद कमरुद्दीन मुल्मुद्दीन,
उपकार्यकारी अभियंता (व्हा), महावितरण, बीड यांना आज
दिनांक - 06/01/2021 रोजी प्रत्यक्ष जायमोळ्यावर उपस्थित
राहून देण्यात आला.

संदर्भित जागेची चतुः विमा पुढीलप्रमाणे

पूर्वे :- सरकारी जायराज स. नं. 49

पश्चिमे :- भातुदाय रंगनाथ खेडकर व इतर स. नं. 32

उत्तरे :- कारभारी गहिनाथ खेडकर सर्व्हे नं. 30 व रक्त

दक्षिणे :- सरकारी जायराज स. नं. 49

सोबत :- पंचनामा

शिकरकासार
(नामस तहसिलदार म-2 शिकरकासार)
तावा देणार

श्री. मोहम्मद कमरुद्दीन मुल्मुद्दीन
जमाबंदी / जा. भा. / 33-99 के. वी. / ए. पा. / कावि - 862
तावा देणार

जिल्हाधिकारी कार्यालय, बीड

(जमाबंदी-१ शाखा)

फॅक्स क्र.०२४४२/२२२०११



दस्तावेज क्र.०२४४२/२२२६०४

पत्र:-

१. महाराष्ट्र शासन महसूल व वन विभाग परिपत्रकएलाएनडी-१०९०/२२०२३१/प्र.क्र.२०० ज-१ दिनांक ५/४/१९९१.
२. महाराष्ट्र शासन महसूल व वन विभाग शासन निर्णय क्र.जमीन-१०/२००५/प्रक्र.३८/ज-१ दिनांक ७/३/२००६.

३. महाराष्ट्र शासन महसूल व वन विभाग शासन निर्णय क्र.जमीन ०३/२०११/प्रक्र.५३/ज-१ दि.१२/७/२०११

४. महाराष्ट्र शासन महसूल व वन विभाग शासन निर्णय क्र.जमीन ०५/२०११/प्रक्र.९०/ज-१ दि. २७/७/२०११

५. मा. विभागीय आयुक्त, औरंगाबाद यांचे पत्र क्रं. २०१२/मशाका/जमिन-१/प्र.क्र.६७ दि.१७/१०/२०११

६. महसूल व वन विभाग यांची अधिसूचना दि. ३१.१२.२०१५

७. महाराष्ट्र शासन, उद्योग, ऊर्जा व कामगार विभाग यांचा शासन निर्णय क्रमांक : संकीर्ण-२०१६/प्र.क्र.५०/ऊर्जा-५ दि.११.०४.२०१६.

८. महाराष्ट्र शासन, उद्योग, ऊर्जा व कामगार विभाग यांचा शासन निर्णय क्रमांक : उविप्र-२०१८/प्र.क्र.३०/ऊर्जा-५, दि.०५ मे, २०१८

९. कार्यकारी अभियंता (स्था), स्थापत्य विभाग, महावितरण, लातूर यांचे पत्र क्र.का.अ./स्थापत्य/लातूर/तांत्रिक/८३० दि.१९.०९.२०१९ व सुधारित पत्र दि.१३.०९.२०२१

१०. उपविभागीय अधिकारी पाटोदा यांचे पत्र क्र. २०२१/जमा/कावी-२०२१-३९५२७४०, दि. २७.०१.२०२१, दि. २४.०३.२०२१

११. मुख्य कार्यकारी अधिकारी, जिल्हा परिषद बीड यांचे पत्र क्र.साप्रवि/पं.२/कावि-२४७/२०२०/२२६५ / दि.०१.०७.२०२० चे अवलोकन व्हावे.

१२. मा. जिल्हाधिकारी बीड यांचे आदेश क्र. २०२०/आरबी-डेस्क-१/आस्था-२/कावि-१३२ दि. ०३.०३.२०२० (जमीन व्यवस्थापन विषय अपर जिल्हाधिकारी यांचे कडे वर्ग केले बाबतचे आदेश.)

क्रमांक. २०२१/मशाका/जमा-१/प्र.क्र./कावी- 6279

जिल्हाधिकारी कार्यालय बीड

दिनांक :- १८.०६.२०२१

आदेश :-

ज्या अर्थी संदर्भ क्रमांक १० कार्यकारी अभियंता (स्था), स्थापत्य विभाग, महावितरण, लातूर यांनी मौजे शेरी कडा कारखाना (जळगांव) ता.आष्टी जि.बीड या ठिकाणी उचदाब वितरण प्रणालीद्वारे कृषीपंप उर्जाकरण (एचव्हीडीएस) योजने अंतर्गत ३३/११ के.व्ही. उपकेंद्रसाठी स.नं.३० मधील ८० आर शासकीय जमीन उपलब्ध करून मिळणे बाबत विनंती केली आहे.

ज्या अर्थी, संदर्भ क्र.११ अन्वये उप विभागीय अधिकारी पाटोदा यांनी मौजे शेरी कडा कारखाना (जळगांव) ता.आष्टी जि.बीड या ठिकाणी उचदाब वितरण प्रणालीद्वारे कृषीपंप उर्जाकरण (एजी-एचव्हीडीएस) योजने अंतर्गत ३३/११ के.व्ही. उपकेंद्रसाठी स.नं.३० मधुन ८० आर शासकीय जमीन निर्बाधरित्या वाटपास उपलब्ध असल्या बाबत अ,ब,क, ड आणि ७/१२, ग्रामपंचायत नाहरकत, मुख्य कार्यकारी अधिकारी जि.प.बीड यांचे नाहरकत व मोजणी नकाशासह प्रस्ताव सादर केला आहे.

ज्या अर्थी, महाराष्ट्र शासन, उद्योग, ऊर्जा व कामगार विभाग यांचा शासन निर्णय क्रमांक : संकीर्ण-२०१६/प्र.क्र.५०/ऊर्जा-५ दि.११.०४.२०१६ नुसार महावितरण व महापारेषण या शासकीय कंपन्यांना विविध योजनांतर्गत मंजूर प्रकल्पातील विद्युत पायाभूत सुविधांसाठी शासकीय जमीन उपलब्ध करून देण्याबाबत निर्देश आहेत. तसेच या निर्णयातील परिच्छेद १ मध्ये उर्जा विभागांतर्गत महावितरण व महापारेषण या शासकीय कंपन्यांच्या माध्यमातून राबविण्यात येणा-या राज्य व केंद्र पुरस्कृत ज्या योजनांना शासनाने मान्यता दिली आहे अश्या योजनांतर्गत विद्युत पायाभूत सुविधा व वीज उपकेंद्र उभारण्यासाठी प्रकरण परतवे आवश्यक शासकीय जमीन सदर कंपन्यांना भाडे पट्ट्याने रुपये १/- प्रति वर्ष या नाममात्र भुई भाड्याने ३० वर्षांसाठी, त्याच तत्वावर पुढील नूतनीकरणाच्या तरतुदीसह उपलब्ध करून देण्यास शासनाची मान्यता देण्याचे निर्देश दिसून आले आहेत. त्यानुसार सर्व संबंधित जिल्हाधिका-यांनी या शासन निर्णयातील कार्यपध्दतीस अनुसरून त्यांच्या स्तरावरून प्रकरणपरतवे आवश्यक शासकीय जमीन सदर कंपन्यांना भाडेपट्ट्याने उपलब्ध करून देण्याची कार्यवाही करावी अशी तरतुद आहे.

ज्या अर्थी, महसूल व वन विभाग यांचे शुध्दीपत्रक क्र.जमीन०५/२०११/प्र.क्र.९०/ज-१ दि.१७.१०.२०११ मध्ये विद्युत पुरवठा हे सार्वजनिक प्रयोजन असल्याने महावितरण व महापारेषण कंपन्यांच्या (पूर्वीचे महाराष्ट्र राज्य विद्युत महामंडळ) विद्युत उपकेंद्र व रिसर्विंग स्टेशनसाठी शासकीय जमीन व गायरान जमिनीचा आगाऊ ताबा देण्याचे अधिकार जिल्हाधिकारी यांना देण्यात येत आहेत अशी तरतुद आहे.

ज्या अर्थी, संदर्भ क्र.१३ अन्वये मा.जिल्हाधिकारी बीड यांचे आदेश क्र.२०२०/आरबी-डेस्क-१/आस्था-२/कावि-

जिल्हाधिकारी कार्यालय, बीड

दुरध्वनी क्र.०२४४२/२२२६०४

(जमाबंदी-१ शाखा)

फॅक्स क्र.०२४४२/२२२०१९

३२ दि.०३.०३.२०२० अन्वये जमीन व्यवस्थापन विषय अपर जिल्हाधिकारी यांचे कडे वाटप करण्यात आला आहे. ज्या अर्था. संदर्भ क्र.१२ नुसार मुख्य कार्यकारी अधिकारी जिल्हा परिषद बीड यांनी सदर सरकारी जमीन देणे बाबत शिफारस पत्र दिले आहे.

ज्या अर्था. सह जिल्हा निबंधक बीड, यांचे पत्र क्र.मुल्यांकन/सजिनिबीड/२०२०/१७९७ दि.२२.०९.२०२० अन्वये मौजे शेरी कडा कारखाना (जळगांव) ता.आष्टी जि.बीड मधील स.नं.३० मधील शासकीय जमीन ८० आर चे मुल्यांकन रक्कम रुपये १९,६९,५००/- (अक्षरी ,एकोणवीस लक्ष एकोणसत्तर हजार पाचशे फक्त) असल्याचे कळविले आहे.

ज्याअर्था, महसूल व वन विभाग यांची अधिसूचना क्र.जमीन२०१५/प्र.क्र.५५/ज-१ दि.३१.१२.२०१५ मधील ३ (ब) ज्या ठिकाणी राज्य शासनाने रितसर मान्यता प्रदान केलेल्या शासकीय प्रकल्पांकरिता शासकीय जमीन आवश्यक असेल,तर अशा जमिनीचे भोगवटामूल्य कितीही अरोल तरी, जिल्हाधिकारी अशी जमीन राज्य शासनाच्या संबंधीत विभागास महसूल मुक्त व सारामाफीने प्रदान करण्यास साक्षम राहतील अशी तरतुद आहे.

त्याअर्था, महाराष्ट्र जमीन महसूल अधिनियम १९६६ कलम २०,३१ नुसार व महाराष्ट्र जमीन महसूल (शासकीय जमीनीची विल्लेवाट करणे) नियम १९७१ मधील नियम ६ नुसार तसेच महाराष्ट्र शासन महसूल व वन विभाग अधिसूचना दि.३१.१२.२०१५ मधील नियम २(३)(ब) नुसार तसेच शासन निर्णय दि.१२.७.२०११, महाराष्ट्र शासन महसूल व वन विभाग शासन निर्णय दि.२७.७.२०११, महाराष्ट्र शासन महसूल व वन विभाग शासन निर्णय दि.१७.१०.२०११ महाराष्ट्र शासन, उद्योग,ऊर्जा व कामगार विभाग यांचा शासन निर्णय दिनांक ११.४.२०१६ व दि.०५.०५.२०१८ मधील तरतुदीनुसार कार्यकारी अभियंता (स्था), स्थापत्य विभाग,महावितरण, लातूर यांना मौजे शेरी कडा कारखाना (जळगांव) ता.आष्टी या ठिकाणी उचदाब वितरण प्रणालीद्वारे कृषीपंप उर्जाकरण (एचव्हीडीएस) योजने अंतर्गत ३३/११ के.व्ही. उपकेंद्रसाठी स.नं.३० मधून ८० आर शासकीय जमीन रक्कम रुपये १/- प्रति वर्ष या नाममात्र भुई भाड्याने (भाडेपट्ट्याने) ३० वर्षासाठी खालील चतूःसिमा प्रमाणे अटी व शर्तीस आधिन राहून आगाऊ ताबा देण्याचे आदेश पारित करण्यात येत आहे.

चतूःसिमा

- पूर्वेस :- स.नं.३० मधील उर्वरीत गायरान
पश्चिमेस :- कडा सह.सा.का.रस्ता
उत्तरेस :- मांडवा रोड
दक्षिण :- स.नं.३० मधील उर्वरीत गायरान

अटी/ शर्ती

- जमीन भाडेपट्ट्याने दिलेल्या दिनांकापासून जमीनीचे अतिक्रमणापासून संरक्षण करण्याची जबाबदारी कार्यकारी अभियंता (स्था), स्थापत्य विभाग,महावितरण, लातूर यांची राहिल. तसेच जमीनीचा वापर विहित प्रयोजनासाठी करावयाचा नसेल तर सदरील जमीन शासनाकडे कोणतीही नुकसान भरपाई न मागता परत करण्याची जबाबदारी कार्यकारी अभियंता (स्था), स्थापत्य विभाग,महावितरण, लातूर यांचेवर राहिल.
- शासकीय जमीन प्रदानाबाबत ज्या अटी व शर्ती असतील त्या तंतोतंत पाळव्या लागतील.
- कार्यकारी अभियंता (स्था), स्थापत्य विभाग,महावितरण, लातूर यांनी सदर शासकीय जमीनीचा भाडेपट्टा प्रतिवर्ष नाममात्र भाडे १/- प्रमाणे ३० वर्षांचे रक्कम रुपये ३०/- शासन खाती विहित लेखाशिर्षाखाली भरणा करून चलनाची प्रत या कार्यालयास सादर करावी.
- सदर भाडेपट्ट्याची मुदत संपल्यानंतर त्या त्यावेळी अस्तीत्वात असणा-या नियम/कायदे शासन निर्णय मधील तरतुदीनुसार पुढील भाडेपट्ट्याची मुदतवाढ घेणे प्रतिगृहिता यांचेवर बंधनकारक राहिल.
- उपरोक्त जमीनीची महावितरण कंपनीस आवश्यकता नसेल तेव्हा ती जमीन महसूल खात्यास परत करावी लागेल व त्या जमीनीची विल्लेवाट महाराष्ट्र जमीन महसूल अधिनियम १९६६ व त्या खालील नियमानुसार करण्यात येईल.
- मंजूर केलेल्या जमीनी पैकी १० टक्के क्षेत्रावर वृक्ष लागवड करून त्याची जोपासना करणे कंपनीस बंधनकारक राहिल व या अटीचे उल्लंघन केल्यास शर्तभंग समजून कार्यवाही केली जाईल.
- सदर जमीन दिलेल्या प्रयोजनार्थ एक वर्षाच्या आंत उपयोगात आणावी,अन्यथा जमीन परत घेण्यात येईल.
- महावितरण कंपनी सदर जमीन भोगवटदार वर्ग-२ म्हणून धारण करेल मंजूर आदेशातील अटीचा भंग झाल्यास सदर जमीन परत बांधकामासह त्यावरील सर्व बाबीसह सरकार जमा करण्यास पात्र राहिल व कंपनीस कोणताही मोबदला मागण्याचा हक्क राहणार नाही.

जिल्हाधिकारी कार्यालय, बीड

दुरध्वनी क्र.०२४४२/२२२६०४

(जमाबंदी-१ शाखा)

फॅक्स क्र.०२४४२/२२२०१२



८. ज्या कामासाठी जमीनीचे विनियोजन करण्यात आले आहे त्याचा वापर त्याच कारणासाठी करणे आवश्यक राहिल सदर जमीनीचे हस्तांतरण, विक्री, लीजवर खाजगी व्यक्तीस अथवा अन्य खात्यास जिल्हाधिकारी बीड यांचे पूर्व परवानगी शिवाय करता येणार नाही.

९. कबुलीयतनामा दिल्यानूसार व शासन निर्णयानूसार आवश्यक त्या कागदपत्रांची पूर्तता करणे व ती जिल्हाधिकारी कार्यालयास सादर करणेची कार्यकारी अभियंता (स्था), स्थापत्य विभाग, महावितरण, लातूर यांची जबाबदारी राहिल.

१०. कार्यकारी अभियंता (स्था), स्थापत्य विभाग, महावितरण, लातूर यांनी शासन निर्णय दिनांक ११.४.२०१६ व दि.०५.०५.२०१८ मधील अटी / शर्तीचे व निर्देशाचे पालन करण्याची जबाबदारी कार्यकारी अभियंता (स्था), स्थापत्य विभाग, महावितरण, लातूर यांची राहिल तसेच वेळोवेळच्या शासन निर्णय/ परिपत्रके यांचे पालन करणे संबंधित कंपनीची जबाबदारी राहिल.

११. शासन परिपत्रक क्र.जमीन/८/२०१२/प्र.क्र.५१/ज-१ दि.२३.१०.२०१२ अन्वये शासकीय जमीन विविध प्रयोजनासाठी मंजूर केल्यास शासकीय जमीनीची विल्हेवाट करणे नियम ४९ अन्वये जमीन मंजूरीचा नमुना क्र.१८ मध्ये कायमस्वरूपी फलक प्रत्यक्ष जागेवर दर्शनी भागात लावणे संबंधित विभागावर बंधनकारक राहिल.

१२. ताबा घेण्यापूर्वी शासनाने वेळोवेळी घातलेल्या अटी / शर्ती मान्य असल्याचे हमीपत्र द्यावे लागेल.

१३. विषयांकित मंजूर करण्यात आलेली जमीन कार्यकारी अभियंता (स्था) स्थापत्य विभाग, महावितरण लातूर हे भोगवटादार वर्ग-२ म्हणून धारण करतील.

१४. विषयांकित जागेबाबत शासन परिपत्रक क्र.संकीर्ण-०५/२००६/प्र.क्र.४३/ज-१, दि.३१.०१०.२००६ मधील तरतुदीनुसार प्रतिगृहीता यांनी करारनामा दस्त मुंबई मुद्रांक अधिनियम-१९५८ नुसार निष्पादित करणे बंधनकारक आहे व महाराष्ट्र शासन महसूल व वनविभाग यांचेकडील शासन परिपत्रक क्र.मुद्रांक २०१७/अनौ.क्र.११/प्र.क्र.१३३ / म-१(धोरण)दिनांक.२४ डिसेंबर २०२० मधील अटी व शर्तीचे पालन करणे आवश्यक आहे.

१५. प्रतिगृहीता यांनी सदर आदेशातील सर्व अटी व शर्ती मान्य असल्याबाबत रुपये १००/- चे स्टॅप पेपरवर हमीपत्र ताबा घेण्यापूर्वी सादर करणे प्रतिगृहीता यांचेवर बंधनकारक राहिल.

१६. कार्यकारी अभियंता (स्था), स्थापत्य विभाग, महावितरण, लातूर अर्जदार संस्था/कंपनी यांनी विहित नमुन्यात उपरोक्त नमुद अटी शर्तीप्रमाणे ३० वर्षाकरिताचा भाडेपट्टाकरार तहसिलदार आष्टी यांचे समवेत करावा.

१७. आदेशातील व अद्यावत सर्व वेळोवेळचे शासन निर्णयामधील अटी व शर्तीचे पालन करणे संबंधितावर बंधनकारक राहिल.

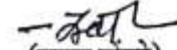
(तुषार ठांबरे)

अपर जिल्हाधिकारी बीड

प्रतिलिपी,

१. मा. अपर मुख्य सचिव महसूल व वन विभाग मंत्रालय मुंबई यांना माहितीस्तव सविनय सादर.

२. मा. विभागीय आयुक्त औरंगाबाद यांना माहितीस्तव सविनय सादर.

३. सह व्यवस्थापकीय संचालक, प्रादेशिक कार्यालय औरंगाबाद (महाराष्ट्र राज्य विद्युत वितरण कंपनी मर्या.) यांना आवश्यक त्या कार्यवाहीस्तव.

४. कार्यकारी अभियंता (स्था), स्थापत्य विभाग, महावितरण, लातूर यांना आवश्यक त्या कार्यवाहीस्तव.

५. उप विभागीय अधिकारी, पाटोदा जि. बीड

६. उप अधिक्षक भूमी अभिलेख आष्टी यांना आवश्यक त्या कार्यवाहीस्तव

७. तहसिलदार आष्टी यांना देवून कळविण्यात येते की, उपरोक्त वरीलप्रमाणे अटी/शर्तीमधील अट क्र.१६ प्रमाणे कार्यकारी अभियंता (स्था), स्थापत्य विभाग, महावितरण, लातूर यांचेसमवेत ३० वर्षाकरिताचा भाडेपट्टाकरार निष्पादित करण्याबाबतची कार्यवाही करावी. व प्रकरणात उप अधिक्षक भूमी अभिलेख आष्टी यांचे कडील मोजणी नकाशानुसार मोजे शेरी कडा कारखाना (जळगांव) ता.आष्टी जि.बीड मधील स.नं.३० मधील ८० आर शासकीय जमीनीच्या चतुःसिमांची खात्री करून कार्यकारी अभियंता (स्था), स्थापत्य विभाग, महावितरण, लातूर यांना देण्याची कार्यवाही करावी. याप्रमाणे अधिकार अभिलेखामध्ये नोंद घेऊन दुरुस्त ७/१२, फेरफार कळोपावती, पंचनामा यांच्यासह अहवाल उलटटपाली या कार्यालयास सादर करावा.

अपर जिल्हाधिकारी बीड

क्रमांक/यजिप/पंचा/प्रापंच/कावि/ 88/ 2020
जिल्हा परीषद यवतमाळ (ग्राम पंचायत विभाग)
यवतमाळ दिनांक :- 09 फेब्रुवारी, 2020

प्रति,

तहसिलदार,
ता.आणि जि.यवतमाळ

विषय:- मौजा जवळा ता.आणि येधील ई-वर्ग गट क्र.४३८ एकुण ११.४० हे.आर.पंकी क्षेत्र ०.६० हे.आर.जमीन ३३ के.व्ही.उपकेंद्र उभारणीकरीता जागा देणेबाबत

- संदर्भ:- १) शासन निर्णय क्रमांक :जमिन ०३/२०११ /प्र.क्र.५३/ज-१, दिनांक : १२ जुलै, २०११
२) आपल्या कार्यालयाचे पत्र क्रमांक/प्रस्तु-१/कली/कावि/३९, दिनांक १.१.२०२० (प्राप्त दि.१६.१.२०२०)
३) गट विकास अधिकारी पंचायत समिती आणि यांचे मासिक सभा व ग्रामसभावरील शिफारस प्रमाणपत्र दि.३.२.२०२०

उपरोक्त संदर्भिय विषयान्वये मौजा जवळा ता.आणि येधील ई-वर्ग गट क्र.४३८ एकुण ११.४० हे.आर.पंकी क्षेत्र ०.६० हे.आर.जमीन ३३ के.व्ही.उपकेंद्र उभारणीकरीता जागा देणेबाबत ग्रामपंचायत अर्थात यांचे मासिक सभा व ग्रामसभा ठराव या कार्यालयास प्राप्त झाला आहे.

ग्रामपंचायत जवळा ता.आणि यांचे मासिक सभा ठराव क्र.७ दिनांक २७/११/२०१९ अन्वये तसेच ग्रामसभा ठराव क्र.०२ दिनांक ०१.१२.२०१९ अन्वये उपरोक्त मौजा जवळा ता.आणि येधील ई-वर्ग गट क्र.४३८ एकुण ११.४० हे.आर.पंकी क्षेत्र ०.६० हे.आर.जमीन ३३ के.व्ही.उपकेंद्र उभारणीकरीता जागा देणेबाबत ग्रामपंचायत जवळा यांचे मासिक सभा व ग्रामसभा ठराव मंजूर करण्यात आला आहे.या दोन्ही ठरावावर गट विकास अधिकारी पंचायत समिती आणि यांनी शिफारस नोंदवुन ग्रामपंचायत जवळा मासिक सभा व ग्रामसभा ठराव बंध अस्तल्याचे कळविले आहे.

ग्रामपंचायत जवळा यांनी मासिकसभा व ग्रामसभा ठरावाद्वारे केलेली शिफारस केलेल्या शिफारशीचे अधीन राहून शासननिर्णयातील तरतुदीचे पूर्णपणे पालन केले जाईल,तसेच सर्वोच्च न्यायालयाचे आदेश व दिनांक , १२ जुलै, २०११ रोजीचे शासन निर्णयानुसार जमीन देण्याची बाब तपासून पाहण्याची जबाबदारी महसूल विभागाची राहिल,या अटीचे अधीन राहून नाहरकत प्रमाणपत्र देण्यात येत आहे.तथापी आगाऊ ताबा देणे ही बाब या कार्यालयाचे अखत्यारीत नाही.

मुख्य कार्यकारी अधिकारी
जिल्हा परिषद, यवतमाळ

प्रतिलिपी,

- १) मा.जिल्हाधिकारी यवतमाळ यांना माहितीस्तव सधिनय सादर...
 - २) उपविभागीय अधिकारी आणि यांना माहिती तथा आवश्यक कार्यवाहीस अग्रेंषित.
 - ३) गट विकास अधिकारी पंचायत समिती आणि यांना माहिती तथा आवश्यक कार्यवाहीस अग्रेंषित.
- सरपंच/उपसरपंच ग्रामपंचायत जवळा ता.आणि जि.यवतमाळ यांना आवश्यक कार्यवाहीस अग्रेंषित.

11/2/2020
आयक. जावळ विभाग
तहसिल कार्यालय, आणी

मुख्य कार्यकारी अधिकारी
जिल्हा परिषद, यवतमाळ



जिल्हाधिकारी कार्यालय बीड
(जमाबंदी 01 शाखा)

फोन क्र.02442/222604

इमेल : bmkamble.rdcbeed@gmail.com

पहा:-

1. महाराष्ट्र शासन महसूल व वन विभाग परिपत्रएलएनडी-1090/220231/प्र.क्र.200 ज-1 दिनांक 5/4/1991.
2. महाराष्ट्र शासन महसूल व वन विभाग शासन निर्णय क्र.जमीन-10/2005/प्रक्र.38/ज-1/ दिनांक 7/3/2006.
3. महाराष्ट्र शासन महसूल व वन विभाग शासन निर्णय क्र.जमीन 03/2011/प्रक्र.53/ज-1 दि.12/7/2011
4. महाराष्ट्र शासन महसूल व वन विभाग शासन निर्णय क्र.जमीन 05/2011/प्रक्र.90/ज-1दि. 27/7/2011
5. महाराष्ट्र शासन महसूल व वन विभाग शासन निर्णय क्र.जमीन 05/2011/प्रक्र.90/ज-1 दि.17/10/2011
6. मा. विभागीय आयुक्त, औरंगाबाद यांचे पत्र क्रं.2012/मशाका/जमिन-1/प्र.क्रं.67 दि.28/12/2012
7. महसूल व वन विभाग यांची अधिसूचना दि.31.12.2015
8. महाराष्ट्र शासन ,उद्योग,ऊर्जा व कामगार विभाग यांचा शासन निर्णय क्रमांक : संकीर्ण-2016/प्र.क्र.50/ऊर्जा-5 दि.11.04.2016.
9. महाराष्ट्र शासन ,उद्योग,ऊर्जा व कामगार विभाग यांचा शासन निर्णय क्रमांक : उविप्र-2018/प्र.क्र.30/ऊर्जा-5, दि.05मे,2018
10. कार्यकारी अभियंता (स्था), स्थापत्य विभाग, महावितरण ,लातूर यांचे पत्र क्र.का.अ./स्थापत्य/विभाग/ तां /लातूर/ त्रिक/204 दि.15.02.2021
11. उपविभागीय अधिकारी परळी वै यांचे पत्र क्र.2021/भुसंपादन/शासकीय जमीन मागणी/नाहरकत/ कावी, दि.19.07.2021. प्राप्त दि.20.07.2021 वेळ रात्री 09.35 वाजता.
12. मा.जिल्हाधिकारी बीड यांचे आदेश क्र.2020/आरबी-डेस्क-1/आस्था-2/कावि-132 दि.03.03.2020 (जमीन व्यवस्थापन विषय अपर जिल्हाधिकारी यांचे कडे वर्ग केले बाबतचे आदेश.)

क्रमांक.2021/मशाका/जमा-1/प्र.क्र./कावी-
जिल्हाधिकारी कार्यालय बीड
दिनांक :- 22.07.2021

आदेश :-

ज्या अर्थां संदर्भ क्रमांक 10 कार्यकारी अभियंता (स्था), स्थापत्य विभाग, महावितरण ,लातूर यांनी मौजे जलालपूर ता. परळी वै जि.बीड या ठिकाणी अति उच्चदाब वितरण प्रणाली योजना अंतर्गत 33/11 के.व्ही. विद्युत उपकेंद्र कन्हेरवाडी उभारण्याकरीता ग.नं.30 मधील 0.40 हे.आर शासकीय जमीन उपलब्ध करून मिळणे बाबत विनंती केली आहे.

ज्या अर्थां, संदर्भ क्र.11 अन्वये उपविभागीय अधिकारी परळी वै यांनी कार्यकारी अभियंता सं व सू विभाग महावितरण मौजे जलालपूर ता.परळी वै.जि.बीड येथील गट क्र.30 मधील 0.40 हे आर मधून शासकीय जमीन अतिउच्च दाब वितरण प्रणाली योजना अंतर्गत प्रस्तावित 33/11 के.व्ही विद्युत उपकेंद्र कन्हेरवाडी उभारण्याकरीता शासकीय जमीन उपलब्ध करून देणेबाबतचा प्रस्ताव या कार्यालयास सादर केलेला आहे.

उप विभागीय अधिकारी परळी वै यांनी मौजे जलालपूर ता.परळी वै. जि.बीड या ठिकाणी उच्चदाब वितरण प्रणालीद्वारे कृषीपंप उर्जाकरण (एजी-एचव्हीडीएस) योजने अंतर्गत 33/11 के.व्ही. उपकेंद्रसाठी स.नं.30 मधुन 0.40 हे. आर शासकीय जमीन निर्बाध्यरित्या वाटपास उपलब्ध असल्या बाबत अ,ब,क,ड आणि 7/12, सह प्रस्ताव सादर केला आहे. तसेच मौजे जलालपूर ता.परळी वै.येथील स.न.30 हा नगर परिषद हददीबाहेरील असून मौजे जलालपूर हे मुळ गांव नगर परिषद हददीत समाविष्ट झाल्यामुळे हा स.न.नगरपरिषद व ग्रामपंचायत हददीबाहेर असल्यामुळे सदरचे नाहरकत प्रमाणपत्र देण्यात येत असले बाबत कळविले आहे.तसेच सदरील क्षेत्र त्रिकोणीय अवस्थेत असल्याने नगर परिषद व ग्रामपंचायत यांच्या उराव/नाहरकतीची आवश्यकता नाही तरी मौ.जलालपूर येथील स.न.30 मधील 00 हे 40 आर ही जमीन अतिउच्च दाब

[Handwritten Signature]
22/7/21



जिल्हाधिकारी कार्यालय बीड
(जमाबंदी 01 शाखा)

फोन क्र.02442/222604

इमेल : bmkamble.rdcbeed@gmail.com

वितरण प्रणाली योजनांतर्गत प्रस्तावित 33/11 के.व्ही.विद्युत उपकेंद्र कन्हेरवाडी साठी देण्यास या कार्यालयाची हरकत नाही असे कळविले आहे.

ज्या अर्थी, महाराष्ट्र शासन, उद्योग, ऊर्जा व कामगार विभाग यांचा शासन निर्णय क्रमांक:संकीर्ण-2016/प्र.क्र.50/ऊर्जा-5 दि.11.04.2016 नुसार महावितरण व महापारेषण या शासकीय कंपन्यांना विविध योजनांतर्गत मंजूर प्रकल्पातील विद्युत पायाभूत सुविधांसाठी शासकीय जमीन उपलब्ध करून देण्याबाबत निर्देश आहेत. तसेच या निर्णयातील परिच्छेद 1 मध्ये उर्जा विभागांतर्गत महावितरण व महापारेषण या शासकीय कंपन्यांच्या माध्यमातून राबविण्यात येणा-या राज्य व केंद्र पुरस्कृत ज्या योजनांना शासनाने मान्यता दिली आहे अशा योजनांतर्गत विद्युत पायाभूत सुविधा व वीज उपकेंद्र उभारण्यासाठी प्रकरण परतवे आवश्यक शासकीय जमीन सदर कंपन्यांना भाडे पट्ट्याने रुपये 1/-प्रति वर्ष या नाममात्र भुई भाड्याने 30 वर्षांसाठी, त्याच तत्वावर पुढील नूतनीकरणाच्या तरतुदीसह उपलब्ध करून देण्यास शासनाची मान्यता देण्याचे निर्देश दिसून आले आहेत. त्यानुसार सर्व संबंधित जिल्हाधिका-यांनी या शासन निर्णयातील कार्यपध्दतीस अनुसरून त्यांच्या स्तरावरून प्रकरणपरतवे आवश्यक शासकीय जमीन सदर कंपन्यांना भाडेपट्ट्याने उपलब्ध करून देण्याची कार्यवाही करावी अशी तरतुद आहे.

ज्याअर्थी, महसूल व वन विभाग यांचे शुध्दीपत्रक क्र.जमीन05/2011/प्र.क्र.90/ज-1 दि.17.10.2011 मध्ये विद्युत पुरवठा हे सार्वजनिक प्रयोजन असल्याने महावितरण व महापारेषण कंपन्यांच्या (पुर्वीचे महाराष्ट्र राज्य विद्युत महामंडळ) विद्युत उपकेंद्र व रिसिविंग स्टेशनसाठी शासकीय जमीन व गायरान जमिनीचा आगाऊ ताबा देण्याचे अधिकार जिल्हाधिकारी यांना देण्यात येत आहेत अशी तरतुद आहे.

ज्या अर्थी, संदर्भ क्र.12अन्वये मा.जिल्हाधिकारी बीड यांचे आदेश क्र.2020/आरबी-डेस्क-1/आस्था-2/कावि-132 दि.03.03.2020 अन्वये जमीन व्यवस्थापन विषय अपर जिल्हाधिकारी यांचे कडे वाटप करण्यात आला आहे.

ज्या अर्थी, दुय्यम निबंधक श्रेणी 1 परळी वै जि.बीड, यांचे पत्र क्र.75/2021 दि.07.07.2021 अन्वये मौजे जलालपूर ता.परळी वै जि. बीड मधील ग.नं.30 जमीनीचे प्रति चौ.मी.चे दर रु.850/-कळविले आहे. त्यानुसार शासकीय जमीन 0.40 हे. आर चे मुल्यांकन रक्कम रुपये 29,32,500/- (अक्षरी, एकोणतीस लक्ष बत्तीस हजार पाचशे फक्त) आकारणी होत आहे.

ज्याअर्थी, महसूल व वन विभाग यांची अधिसूचना क्र.जमीन 2015/प्र.क्र.55/ज-1 दि.31.12.2015 मधील 3 (ब) ज्या ठिकाणी राज्य शासनाने रितसर मान्यता प्रदान केलेल्या शासकीय प्रकल्पांकरिता शासकीय जमीन आवश्यक असेल, तर अशा जमिनीचे भोगवटामूल्य कितीही असेल तरी, जिल्हाधिकारी अशी जमीन राज्य शासनाच्या संबंधित विभागास महसूल मुक्त व सारामाफीने प्रदान करण्यास सक्षम राहतील अशी तरतुद आहे.

त्याअर्थी, महाराष्ट्र जमीन महसूल अधिनियम 1966 कलम 20, 31 नुसार व महाराष्ट्र जमीन महसूल (शासकीय जमीनीची विल्हेवाट करणे) नियम 1971 मधील नियम 6 नुसार तसेच महाराष्ट्र शासन महसूल व वन विभाग अधिसूचना दि.31.12.2015 मधील नियम 2(3)(ब) नुसर तसेच शासन निर्णय दि.12.7.2011, महाराष्ट्र शासन महसूल व वन विभाग शासन निर्णय दि.27.7.2011, महाराष्ट्र शासन महसूल व वन विभाग शासन निर्णय दि.17.10.2011 महाराष्ट्र शासन उद्योग, ऊर्जा व कामगार विभाग यांचा शासन निर्णय दिनांक 11.4.2016 व दि.05.05.2018 मधील तरतुदीनुसार कार्यकारी अभियंता (स्था), स्थापत्य विभाग, महावितरण, लातूर यांना मौजे जलालपूर ता. परळी वै जि.बीड या ठिकाणी उचदाब वितरण प्रणालीद्वारे 33/11 के.व्ही विद्युत उपकेंद्र कन्हेरवाडी उर्जाकरण (एचव्हीडीएस) योजने अंतर्गत 33/11 के.व्ही. उपकेंद्रसाठी स.नं.30 मधुन 0.40 हे.आर शासकीय जमीन रक्कम रुपये 1/- प्रति वर्ष या नाममात्र भुई भाड्याने (भाडेपट्ट्याने) 30 वर्षांसाठी खालील चतुःसिमा प्रमाणे अटी व शर्तीस आधिन राहून आगाऊ ताबा देण्याचे आदेश पारित करण्यात येत आहे.

21/11/21



जिल्हाधिकारी कार्यालय बीड
(जमाबंदी 01 शाखा)

फोन क्र.02442/222604

इमेल : bmkamble.rdcbeed@gmail.com

चतुःसिमा

- पूर्वस :- शासकीय विश्रामगृहाला लागुन 100 फुटी रस्ता
पश्चिमेस :- उर्वरित गाथरान
दक्षिण :- ग.क्र. 27
उत्तर :- शासकीय विश्रामगृहाकडे जाणारा रस्ता

अटी/ शर्ती

- 1.जमीन भाडेपट्ट्याने दिलेल्या दिनांकापासून जमीनीचे अतिक्रमणापासून संरक्षण करण्याची जबाबदारी कार्यकारी अभियंता (स्था), स्थापत्य विभाग,महावितरण ,लातुर यांची राहिल. तसेच जमीनीचा वापर विहित प्रयोजनासाठी करावयाचा नसेल तर सदरील जमीन शासनाकडे कोणतीही नुकसान भरपाई न मागता परत करण्याची जबाबदारी कार्यकारी अभियंता (स्था), स्थापत्य विभाग,महावितरण ,लातुर यांचेवर राहिल.
2. शासकीय जमीन प्रदानाबाबत ज्या अटी व शर्ती असतील त्या तंतोतंत पाळव्या लागतील.
3. कार्यकारी अभियंता (स्था), स्थापत्य विभाग,महावितरण ,लातुर यांनी सदर शासकीय जमीनीचा 'भाडेपट्टा प्रतिवर्ष नाममात्र भाडे 1/- प्रमाणे 30 वर्षांचे रक्कम रुपये 30/- शासन खाती विहित लेखाशिर्षाखाली भरणा करुन चलनाची प्रत या कार्यालयास सादर करावी.
- 4.सदर भाडेपट्ट्याची मुदत संपल्यानंतर त्या त्यावेळी अस्तीत्वात असणाऱ्या नियम/कायदे शासन निर्णय मधील तरतुदीनुसार पुढील भाडेपट्ट्याची मुदतवाढ घेणे प्रतिगृहिता यांचेवर बंधनकारक राहिल.
5. उपरोक्त जमीनीची महावितरण कंपनीस आवश्यकता नसेल तेव्हा ती जमीन महसूल खात्यास परत करावी लागेल व त्या जमीनीची विल्हेवाट महाराष्ट्र जमीन महसूल अधिनियम 1966 व त्या खालील नियमानुसार करण्यात येईल.
- 6.मंजूर केलेल्या जमीनी पैकी 10 टक्के क्षेत्रावर वृक्ष लागवड करुन त्याची जोपासना करणे कंपनीस बंधनकारक राहिल व या अटीचे उल्लंघन केल्यास शर्तभंग समजून कार्यवाही केली जाईल.
सदर जमीन दिलेल्या प्रयोजनार्थ एक वर्षाच्या आंत उपयोगात आणावी, अन्यथा जमीन परत घेण्यात येईल.
7. महावितरण कंपनी सदर जमीन भोगवटदार वर्ग-2 म्हणून धारण करेल मंजूर आदेशातील अटीचा भंग झाल्यास सदर जमीन परत बांधकामासह त्यावरील सर्व बाबीसह सरकार जमा करण्यास पात्र राहिल व कंपनीस कोणताही मोबदला मागण्याचा हक्क राहणार नाही.
- 8.ज्या कामासाठी जमीनीचे विनियोजन करण्यात आले आहे त्याचा वापर त्याच कारणासाठी करणे आवश्यक राहिल सदर जमीनीचे हस्तांतरण, विक्री, लीजवर खाजगी व्यक्तीस अथवा अन्य खात्यास जिल्हाधिकारी बीड यांचे पूर्व परवानगी शिवाय करता येणार नाही.
- 9.कबुलीयतनामा दिल्यानुसार व शासन निर्णयानुसार आवश्यक त्या कागदपत्रांची पुर्तता करणे व ती जिल्हाधिकारी कार्यालयास सादर करणेची कार्यकारी अभियंता (स्था), स्थापत्य विभाग, महावितरण , लातुर यांची जबाबदारी राहिल.
- 10.कार्यकारी अभियंता (स्था), स्थापत्य विभाग,महावितरण,लातुर यांनी शासन निर्णय दिनांक 11.4.2016 व दि.05.05.2018 मधील अटी / शर्तीचे व निर्देशाचे पालन करण्याची जबाबदारी कार्यकारी अभियंता (स्था), स्थापत्य विभाग, महावितरण, लातुर यांची राहिल तसेच वेळोवेळच्या शासन निर्णय/ परिपत्रके यांचे पालन करणे संबंधित कंपनीची जबाबदारी राहिल.
- 11.शासन परिपत्रक क्रं.जमीन/8/2012/प्र.क्र.51/ज-1 दि.23.10.2012अन्वये शासकीय जमीन विविध प्रयोजनासाठी मंजूर केल्यास शासकीय जमिनीची विल्हेवाट करणे नियम 49 अन्वये जमीन मंजूरीचा नमुना क्रं.18 मध्ये कायमस्वरुपी फलक प्रत्यक्ष जागेवर दर्शनी भागात लावणे संबंधीत विभागावर बंधनकारक राहिल.
12. ताबा घेण्यापुर्वी शासनाने वेळोवेळी घातलेल्या अटी /शर्ती मान्य असल्याचे हमीपत्र द्यावे लागेल.

22/7/21



जिल्हाधिकारी कार्यालय बीड
(जमाबंदी 01 शाखा)

फोन क्र.02442/222604

इमेल : bmkamble.rdcbeed@gmail.com

13. विषयांकित मंजूर करण्यात आलेली जमीन कार्यकारी अभियंता (स्था)स्थापत्य विभाग, महावितरण लातूर हे भोगवटादार वर्ग-2 म्हणून धारण करतील.
14. विषयांकित जागेबाबत शासन परिपत्रक क्र.संकीर्ण-05/2006/प्र.क्र.43/ज-1, दि.31.010.2006 मधील तरतुदीनुसार प्रतिगृहीता यांनी करारनामा दस्त मुंबई मुद्रांक अधिनियम-1958 नुसार निष्पादित करणे बंधनकारक आहे व महाराष्ट्र शासन महसूल व वनविभाग यांचेकडील शासन परिपत्रक क्र.मुद्रांक 2017/अनौ.क्र.11/प्र.क्र.133 / म-1(धोरण)दिनांक.24 डिसेंबर 2020 मधील अटी व शर्तीचे पालन करणे आवश्यक आहे.
15. प्रतिगृहीता यांनी सदर आदेशातील सर्व अटी व शर्ती मान्य असल्याबाबत रुपये 100/-चे स्टॅप पेपरवर हमीपत्र ताबा घेण्यापूर्वी सादर करणे प्रतिगृहीता यांचेवर बंधनकारक राहिल.
16. कार्यकारी अभियंता (स्था), स्थापत्य विभाग, महावितरण, लातूर अर्जदार संस्था/कंपनी यांनी विहित नमुन्यात उपरोक्त नमुद अटी शर्तीप्रमाणे 30 वर्षाकरिताचा भाडेपट्टाकरार तहसिलदार परळी वै. यांचे समवेत करावा.
17. सदरील आदेश नगररचनाकार यांचे अभिप्रायाचे अधीन राहून देण्यात येत आहेत. तसेच आवश्यक ठरावांच्या अधीन राहून
18. आदेशातील व अद्यावत सर्व वेळोवेळचे शासन निर्णयामधील अटी व शर्तीचे पालन करणे संबंधीतावर बंधनकारक राहतील.

(मंजुषा मिसकर)

अपर जिल्हाधिकारी अंबाजोगाई

प्रतिलिपी,

1. मा. अपर मुख्य सचिव महसूल व वन विभाग मंत्रालय मुंबई यांना माहितीस्तव सविनय सादर.
2. मा. विभागीय आयुक्त औरंगाबाद यांना माहितीस्तव सविनय सादर.
3. सह व्यवस्थापकीय संचालक, प्रादेशिक कार्यालय औरंगाबाद (, महाराष्ट्र राज्य विद्युत वितरण कंपनी मर्या.) यांना आवश्यक त्या कार्यवाहीस्तव.
4. कार्यकारी अभियंता (स्था), स्थापत्य विभाग, महावितरण, लातूर यांना आवश्यक त्या कार्यवाहीस्तव.
5. उप विभागीय अधिकारी, परळी वै. जि. बीड
6. उप अधिक्षक भूमी अभिलेख परळी वै. यांना आवश्यक त्या कार्यवाहीस्तव
7. तहसिलदार परळी वै. यांना देवून कळविण्यात येते की, उपरोक्त वरीलप्रमाणे अटी/शर्तीमधील अट क्र.16 प्रमाणे
8. कार्यकारी अभियंता (स्था), स्थापत्य विभाग, महावितरण, लातूर यांचेसमवेत 30 वर्षाकरिताचा भाडेपट्टाकरार निष्पादित करण्याबाबतची कार्यवाही करावी. व प्रकरणात उप अधिक्षक भूमी अभिलेख परळी वै. यांचे कडील मोजणी नकाशानुसार मौजे जलालपूर ता. परळी वै. जि. बीड मधील ग. नं. 30 मधील 0.40 हे. आर शासकीय जमीनीच्या चतुःसिमांची खात्री करून कार्यकारी अभियंता (स्था), स्थापत्य विभाग, महावितरण, लातूर यांना देण्याची कार्यवाही करावी. याप्रमाणे अधिकार अभिलेखामध्ये नोंद घेऊन दुरुस्त 7/12, फेरफार कब्जेपावती, पंचनामा यांच्यासह अहवाल उलटटपाली या कार्यालयास सादर करावा.

अपर जिल्हाधिकारी अंबाजोगाई

श्री. आस्तिककुमार पाण्डेय (भा.प्र.से.)जिल्हाधिकारी अकोला यांचे कार्यालय अकोला

6. Wadali Deshmukh

सामाज्य एलएनए-२२/मुहगाव/०५/२०१५-१६

प्र.क्र. - १९२३

आगाऊ ताबा आदेश
(पारित दिनांक ०७/०१/२०१९)

विषय:- शासकीय जागा मागणी प्रकरण.

सामाज्य एलएनए२२/मुहगाव/०५/२०१५-१६

मौजे वडाळी देशमुख ता अकोट जि अकोला येथील उच्च दाब वितरण प्रणाली अंतर्गत ३३/११ के व्ही विद्युत उपकेंद्र उभारणी करिता शासकीय जमीन गट नं १६० एकुण क्षेत्र ०.५० हे आर जमीनीचे हस्तांतरण बाबत .

आवेदक - कार्यकारी अभियंता सं. व सु. ग्रामीण विभाग अकोला

- संदर्भ :- १. उपविभागीय अधिकारी अकोट यांचे कार्यालयाचे पत्र क्र अका/शि/उविअ/कावि-०७/२०१९ दिनांक ०४.०१.२०१९ प्राप्त दिनांक ०५.०१.२०१९.
२. उदयोग उर्जा व कामगार विभाग शासन निर्णय क्रमांक संकीर्ण : २०१६/प्रक्र५०/उर्जा-५/ दिनांक ११ एप्रील २०१६
३. शासन राजपत्र भाग चार व अधिसूचना क्र.जमीन-२०१५/प्र.क्र.५५/ज-१, दिनांक ३१/१२/२०१५

आवेदक विभाग कार्यकारी अभियंता सं. व सु. ग्रामीण विभाग अकोला यांनी अर्ज सादर केला असून सादर अर्जामध्ये आवेदक विभाग यांनी उच्च दाब वितरण प्रणाली अंतर्गत ३३/११ के व्ही विद्युत उपकेंद्र उभारणी करिता मौजे वडाळी देशमुख ता अकोट जि अकोला येथील उच्च दाब वितरण प्रणाली अंतर्गत ३३/११ के व्ही विद्युत उपकेंद्र उभारणी करिता शासकीय जमीन गट नं १६० एकुण क्षेत्र ०.८१ हे आर जमीनीचे हस्तांतरण प्रस्तावाबाबत जागेचा आगाऊ ताबा मिळणेबाबत विनंती केल्यानुसार उपविभागीय अधिकारी अकोट यांनी सादर प्रकरणांचे अनुषंगाने चौकशी करून जागा मागणीचा प्रस्ताव या कार्यालयात सादर केला आहे.

उपविभागीय अधिकारी अकोट यांचे अहवालामध्ये खालीलप्रमाणे मुददे नमूद आहेत.

आवेदक कार्यकारी अभियंता, सं. व सु. ग्रामीण विभाग, अकोला प्रकरण कार्यकारी अभियंता बांधकाम नि सं व सु ग्रामीण विभाग गौरक्षण रोड, अकोला यांनी केंद्र शासन पुरस्कृत "दिनदयाल उपाध्याय ग्रामीण ज्योती योजना" अंतर्गत मौजे वडाळी देशमुख ता. अकोट येथील गट नं. १६० क्षेत्र ०.८१ आर. एफ क्लास जमीन ३३/११ के.व्ही. विद्युत उपकेंद्राकरिता सादर केलेल्या अर्जावरून सुरु करण्यात आले.

2. अर्जासोबत 1. विहित नमुन्यातील प्रपत्र अ ब क ड, 2, गाव नमुना 7/12, 3. ग्रामपंचात मासीक सभा व ग्रामसभा ठराव जोडले आहे. प्रकरण पंजीबध्द करण्यात आले असून संबंधीत विभागांचे अभिप्राय / नाहरकत मागविण्यात असून त्याबाबतचे या बाबतचे पत्र प्रकरणात जोडले आहे.
3. मा. मुख्यमंत्री, महोदय महाराष्ट्र राज्य यांचे अध्यक्षतेखाली नागपुर येथील विधानमंडळाच्या शितकालीन सत्रात दिनांक 12/12/2017 रोजी झालेल्या जिल्हानिहाय आढावा सभेमध्ये दिलेल्या सुचनेनुसार मा. मुख्य अभियंता (वितरण) महावितरण, मुंबई यांचे कार्यालयाचे परिपत्रक क्र. मुअ. (वितरण)/ग्रा.वि.1/परिपत्रक/1929 दिनांक 25/04/2018 नुसार महाराष्ट्र राज्यात महावितरण कंपनीच्या नविन विज ग्राहकांना उच्चदाब वितरण प्रणालीद्वारे (HVDS) विज जोडणी देणेबाबत परिपत्रक काढलेले आहे. सदर परिपत्रक सोबत जोडले आहे.
- 4 अतिरीक्त कार्यकारी अभियंता (स्था.), स्थापत्य उपविभाग महावितरण अकोला यांचे पत्र क्र अति.का.अ.स्था. अकोला तांत्रिक 303/2016 दिनांक 16 जुलै 2016 नुसार वरील नमूद अतिरीक्त पायाभूत आराखडा योजनेला विलंब होत असल्याने वरील प्रस्तावीत उपकेंद्र हे उच्चदाब वितरण प्रणाली योजनेअंतर्गत मंजूर करण्यात आले असून वरील प्रस्तावावर कार्यवाही करावी असे कळविले आहे.
- 4 त्यानुसार प्रकरणांत दिनांक 09.09.2016 रोजी जाहीरनामा काढून तलाठी वडाळी देशमुख ता अकोट यांना प्रसिध्दीकरीता देण्यात आला. प्रकरणांत विहित मुदतीत कोणाचेही आक्षेप / हरकती प्राप्त झाल्या नाहीत. प्रकरणांत मंडळ अधिकारी पणज , तलाठी वडाळी देशमुख यांना दिनांक 09.09.2016 रोजी पत्र देवुन त्यांचा अहवाल व स्थळदर्शक नकाशा मागविण्यात आला.
- 4 मंडळ अधिकारी पणज ता अकोट यांचा दिनांक 28.09.2016 रोजी अहवाल प्राप्त झाला असुन त्यांनी सदर अहवालात मौजे वडाळी देशमुख येथील गट नं 160 क्षेत्र 6.40 हे आर हा गट नं महाराष्ट्र शासन सरकार यांचे मालकीचा असुन सदर शेताचे गाव नमुना 6/12 चे गाव नमुना 6 मध्ये महाराष्ट्र शासन सरकार हे नाव असुन इतर अधिकार या स्तंभात एफ क्लास ग्रामपंचायत वडाळी देशमुख गुरे चारण्याकरीता अशी नोंद आहे. सदर शेताची लांबी ही उत्तर दक्षिण असुन सदर शेताचे पुर्वस बोर्डी नाला ही नदी हात असुन सदर गट नं मध्ये उत्तर पश्चिम भागाने पाण्याची टाकी , दक्षिण पश्चिम भागाने मंदीर असुन उत्तर पुर्व भागाने विद्युत डी पी , मोबाईल टॉवर , गुरांचा धर्माळ व स्मशानभूमी आहे. सदर गट नं उत्तर दक्षिण वडाळी देशमुख ते रंभापुर रस्ता जात असुन त्या रस्त्यालगत पांढरी मंदीराकडे जाणारा रस्ता आहे. सदर गट नं मध्ये दक्षिण पुर्व भागाने मोकळी जागा असुन त्यापैकी महाराष्ट्र राज्य विद्युत वितरण कंपनीने मागणी केल्यानुसार 0.11 हे आर इतकी जागा कंपनीला देण्यास हरकत नाही असे नमूद केले आहे.
- 6 प्रकरणांत सहायक संचालक नगर रचना विभाग अकोला यांचा अहवाल प्राप्त झाला असुन सदर अहवालामध्ये मौजे वडाळी देशमुख गट नं 160 क्षेत्र 0.11 आर जागा गावठाणापासुन 240 मीटर अंतराचे आंत स्थित असल्याने प्रस्तावित र्हीवास भागात समाविष्ट आहे , तसेच सदर जागेस वडाळी देशमुख ते रंभापुर कडे जाणा-या 120 मीटर रुंद विद्यमान ग्रामीण रस्त्याने पोच मार्ग उपलब्ध आहे. तथापि मंजूर प्रादेशिक योजना अकोला मधील तरतुदीनुसार उक्त ग्रामीण रस्त्याची एकत्रित रुंदी 12.0 मीटर प्रस्तावीत आहे. तदवतच सदर जागेवर 33 के व्ही उपकेंद्रासारखा वापर प्रादेशिक योजना अकोला मधील तरतुदीनुसार अनुज्ञेय आहे. सबब उक्त विद्यमान रस्त्यास 3.0 मीटर रुंदीचे प्रस्तावीत करुन पुढील कार्यवाही होणेस हरकत राहणार नाही असा अभिप्राय दिला असुन प्रकरणांस जोडला आहे.
- 7 कार्यकारी अभियंता म.रा.वि.वि.कं. मर्या, सवसु विभाग, अकोट यांचे दिनांक 19/12/2018 रोजीचा अहवाल प्राप्त झाला असुन सदर अहवालात मौजे वडाळी देशमुख येथील गट नं 160 मधील 0.11 हे आर शेतामधुन



[Handwritten signature]

- महावितरण कंपनीची कुठल्याही लघु अथवा उच्चदाब वाहीनी जात नसल्यामुळे सदर प्रकरणात त्यांचे कार्यालयाची कुठलीही हरकत नसल्याचे प्रमाणपत्र प्राप्त झाले आहे.
- ९ उप अभियंता जि.प. बांधकाम उपविभाग, अकोट यांचे दिनांक १७.१२.२०१८ रोजीचा अहवाल प्राप्त झाला असून सदर अहवालात मौजे वडाळी देशमुख येथील गट नं १६० मधील ०.८१ हे आर मध्ये त्यांचे कार्यालयाचे कोणतेही काम प्रस्तावित नसल्याचे प्रमाणपत्र प्राप्त झाले आहे.
- १० उप विभागीय अभियंता ग्रामीण पाणी पुरवठा उपविभाग (जि.प) अकोट यांचे दिनांक १९.१२.२०१८ रोजीचे पत्रा अन्वये मौजे वडाळी देशमुख येथील गट नं १६० मधील ०.८१ हे आर जमीन 33/11 के.व्ही. विद्युत उपकेंद्राकरिता या कार्यालयामार्फत पाणी पुरवठा बाबत कोणतेही प्रयोजन नसल्याने त्यांचे कार्यालयाची कुठल्याही प्रकारची हरकत नसल्याचे प्रमाणपत्र प्राप्त झाले आहे.
- ११ उपविभागीय अभियंता लघुपाटबंधारे उपविभाग क्र ४ अकोला यांचे नाहरकत प्रमाणपत्र दिनांक २४.१२.२०१८ रोजी प्राप्त झाले असून त्यामध्ये त्यांनी महाराष्ट्र शासन सरकार यांची मौजे वडाळी देशमुख येथील गट नं १६० मधील एकुण ६.५० हे आर जमीन उपविभागांतर्गत असलेल्या शहापुर बृहत लघुपाटबंधारे प्रकल्प अकोट जि अकोला या प्रकल्पाच्या बुडीत क्षेत्रात येत नाही असे नमूद केले आहे.
- १२ प्रकरणांत दुयम निबंधक श्रेणी १ अकोट यांचा मुल्यांकन अहवाल दिनांक ०१.०१.२०१९ ला प्राप्त झाला असून सदर अहवाल मौजे वडाळी देशमुख ता अकोट येथील गट नं १६० मधील ०.८१ हे आर पैकी ०.५० आकार रुपये ०.०० बाजारमुल्य दर तक्त्यातील वि क्र ६ बिनशेती दराच्या ५० टक्के दर रुपये ६५०/- व बाजारमुल्य किंमत रुपये २७,३०,०००/- असा मुल्यांकन अहवाल सादर केला आहे.
- १३ उपअधिक्षक भुमीअभिलेख अकोट यांचे मोजणी शिट क्र ५०५६ नुसार मौजे वडाळी देशमुख येथे गट नं १६० मधील विद्युत उपकेंद्राकरिता जमीनीच्या वहीवाटीप्रमाणे मोजणीकाम करण्यात आले असून सदर वहीवाटीचे एकुण क्षेत्र ०.५० हे आर दर्शविले आहे.
- १४ अतिरीक्त कार्यकारी अभि.स्था.स्थापत्य बांधकाम उपविभाग महावितरण अकोला यांचे दिनांक ३१.१२.२०१८ रोजी प्राप्त झाले असून सदर पत्रात त्यांनी उपअधिक्षक भुमी अभिलेख अकोट यांनी प्रस्तावीत जागेची मोजणी केली असता मोक्यावर ०.५० हे आर जमीन क्षेत्रफळ येते.मोजणी शिट नुसार ०.५० हे आर एवढे क्षेत्रफळ विद्युत उपकेंद्र उभारणीच्या दृष्टीने उपयुक्त आहे. त्यामुळे ०.५० हे आर जागेनुसार प्रस्ताव पुढील कार्यवाहीकरिता पाठविण्यास महावितरण कंपनीस काहीही हरकत नाही असे नमूद केले आहे.
- १५ अतिरीक्त कार्यकारी अभियंता स्थापत्य उपविभाग अकोला यांचे पत्र दिनांक ११.०२.२०१६ नुसार त्यांनी मुख्य कार्यकारी अधिकारी जिल्हा परिषद अकोला यांना ग्रामपंचायत व ग्रामसभेच्या ठरावांस मान्यता मिळणेबाबतचे पत्र देण्यात आले आहे परंतु त्यांच्या कार्यालयाकडून अदयापर्यंत सदर ठरावांस कुठल्याही प्रकारची मान्यता मिळालेली नाही.
१६. उपरोक्त सर्व बाबीवरून मौजे वडाळी देशमुख येथील गट नं १६० मधील ६.५० हे आर पैकी मोजणी शिटनुसार ०.५० हे आर जागा उपलब्ध असून सदर जमीन महावितरण कंपनीला देण्यास हरकत नाही असे या कार्यालयाचे मत आहे.महाराष्ट्र शासन उदयोग, ऊर्जा व कामगार विभागाचे शासन निर्णय क्रमांक संकीर्ण/2016/प्र.क्र.50/ऊर्जा-5 दिनांक 11 एप्रिल 2016 नुसार 33/11 के.व्ही. विद्युत उपकेंद्र उभारणीकरिता मौजे वडाळी देशमुख ता. अकोट येथील कार्यकारी अभियंता नि सं व सु ग्रामीण विभाग, अकोला यांनी मागणी केल्याप्रमाणे गट नं. १६० मधील क्षेत्र ६.५० हे.आर पैकी ०.५० आर (एफ क्लास) जागा उपलब्ध असून देण्यास हरकत नाही,असे उपविभागीय अधिकारी अकोट यांनी आपले अहवालामध्ये नमूद केले आहे.



सबब, उपविभागीय अधिकारी अकोटा यांनी सादर केलेल्या अहवालाचे तसेच प्रकरणात उपलब्ध असलेल्या कागदपत्रांचे अवलोकन केले असता, गौजे वहाळी देशमुख ता अकोटा जि अकोला येथील उच्च दाब वितरण प्रणाली अंतर्गत ३३/११ के व्ही विद्युत उपकेंद्र उभारणी करिता शासकीय एक कलास जमीन गट नं १६० एकुण क्षेत्र ६.५० हे आर पैकी ०.५० आर जमीन महाराष्ट्र शासनाचे उद्योग, उर्जा व कामगार विभागाचे शासन निर्णय क्रमांक संकीर्ण- २०१६/ प्र.क्र.५०/ उर्जा-५, दि. ११ एप्रिल २०१६ नुसार तसेच महाराष्ट्र जमीन महसूल अधिनियम १९६६ चे कलम २०, ३१ व ४० अंतर्गत व शासकीय जमीनीची विल्हेवाट लावणे नियम १९७१ चे नियम ५ व ६ व शासन राजपत्र भाग चार ब अधिसूचना क्र.जमीन-२०१५/प्र.क्र.५५/ज-१, दिनांक ३१/१२/२०१५ अन्वये केलेल्या सुधारणा नियम ६ पोट नियम ३(ब) नुसार मी,आस्तिककुमार पाण्डेय भा.प्र.से. जिन्हाधिकारी अकोला खाती नमूद अटी व शर्तीच्या अधीन राहून, तसेच ज्या विभागांचे अभिप्राय अद्यापपर्यंत अप्राप्त आहेत त्या विभागांचे अभिप्रायाचे अधीन राहून, आवेदक विभाग कार्यकारी अभियंता, सं.व सु. ग्रामीण विभाग, अकोला यांचेकडे उक्त जागा महाराष्ट्र शासन पुरस्कृत उच्च दाब वितरण प्रणाली अंतर्गत ३३/११ के.व्ही. विद्युत उपकेंद्र उभारणी करिता ३० वर्षे कालावधी साठी वार्षिक रु.१/- या नाममात्र दराने भाडेपट्ट्याने हस्तांतरित करणेबाबतचा आगाऊ ताबा देण्यास परवानगी देत आहे.

अटी व शर्ती

१. प्रस्तुतचे प्रकरणात शासनाचे आदेश व लादण्यात येणा-या अटी व शर्ती ह्या संबंधीत विभागास बंधनकारक राहतील.
२. जमीनीची मागणी दिलेल्या प्रयोजनाकरिता असल्याची व त्यास सक्षम प्राधिका-याची / विभागाची प्रशासकीय मान्यता आहे याची खात्री करावी. कोणत्याही परिस्थितीत खाजगी योजना कार्यक्रम प्रकल्पासाठी आगाऊ ताबा जमीनीचा वापर करू नये.
३. जमीनीच्या खरीखुरी आवश्यकता (Bonafide Area Requirement) बाबत सक्षम प्राधिका-याचे हमीपत्र घेण्यात यावे.
४. महाराष्ट्र जमीन महसूल अधिनियम १९६६ तसेच महाराष्ट्र जमीन महसूल (शासकीय जमीनीची विल्हेवाट लावणे) नियम १९७१ च्या तरतुदी जमीनीस लागू राहतील.
५. जमीनीचा वापर मंजूर प्रयोजनासाठीच करण्यात यावा अन्य प्रयोजनासाठी शासनाच्या पूर्व परवानगी शिवाय वापर करता येणार नाही.
६. सहायक संचालक नगर रचना अकोला तसेच इतर विभाग यांनी नमूद केलेल्या अटी व शर्ती आवेदक विभागांस बंधनकारक राहतील.
७. सादर जमीनीचा उपयोग अर्जदार हे अकृषक प्रयोजनासाठी करणार असल्याने सक्षम प्राधिकरणाकडून अकृषक परवानगी घेणे अर्जदार विभागास बंधनकारक राहिल.
८. जमीन मंजुरीनंतर जमिनीचे संरक्षण करणे देखभाल करण्याची जबाबदारी संबंधीत विभागाची राहिल.
९. आवेदक विभागास देण्यात आलेली जमीन अर्जदार भोगवटदार वर्ग-२ म्हणून धारण करतील.
१०. सादर जमीन किंवा जमीनीचा कोणताही भाग शासनाच्या महसूल व वनविभागाच्या पूर्वपरवानगी शिवाय हस्तांतरण / गहाण / तारण / ठेवता येणार नाही तसेच भाड्याने किंवा भाडेपट्ट्याने देता येणार नाही.
११. जमीनीचा ताबा घेतल्यापासून दोन वर्षांचे आंत आवश्यक प्रयोजनासाठी जमीनीचा उपयोग करणे आवेदक विभागास बंधनकारक राहिल.
१२. प्रकरणांत लेखा विभागाने काही परिच्छेद काढल्यांस त्याबाबतची पूर्तता करणे हे आवेदक विभागांस बंधनकारक राहिल.



[Handwritten signature]

१३. वरील कोणत्याही अटीचा भंग झाल्यास सदर जमीन शासनजमा करण्यात येईल.

वरीलपैकी कोणत्याही अटी व शर्तीचा भंग झाल्यास किंवा जमीनीचा अनधिकृत वापर झाल्यास उक्त नमुद अधिनियम तथा त्याखालील प्रचलीत नियमाचे तरतुदीनुसार दंडात्मक कार्यवाही करण्यात येईल किंवा जमीन अथवा तिचा भाग पुन्हा महसुल विभागाकडे परत घेण्यास पात्र राहिल .

✓ आस्तिककुमार पाण्डेय (भा.प्र.से.)
जिल्हाधिकारी अकोला

- प्रतिलिपी :-
१. मा. विभागीय आयुक्त, अमरावती विभाग अमरावती यांना माहितीकरीता सविनय सादर.
 २. मुख्य कार्यकारी अधिकारी, जिल्हा परिषद अकोला यांनी सदर प्रकरणांतील ग्रामपंचायत ठराव संबंधीत आपले अभिप्राय तातडीने सादर करावेत
 ३. आवेदक विभाग कार्यकारी अभियंता, सं.व सु. ग्रामीण विभाग, अकोला यांना माहितीस व उचित कार्यवाहीस.
 ४. उपविभागीय अधिकारी, अकोट यांना मुळ प्रकरणासह उचित कार्यवाहीकरीता अग्रेषित.उविअ अकोट यांनी प्रकरणांत ताबा पावती व आवेदक विभागाचे हमीपत्र जोडून तसेच ज्या विभागांचे अभिप्राय अप्राप्त आहेत अशा विभागांचे अभिप्रायासह प्रकरण अंतिम आदेशाकरीता या कार्यालयात सादर करावे.
 ५. तहसिलदार अकोट यांनी प्रकरणांत ज्या विभागांचे अभिप्राय अदयापर्यंत प्राप्त नाहीत, अशा विभागांचे अभिप्राय प्राप्त झाल्यानंतरच आगाऊ ताबा देण्याची कार्यवाही करावी.
 ६. निवड नस्ती.



✓ आस्तिककुमार पाण्डेय (भा.प्र.से.)
जिल्हाधिकारी अकोला

7. Sherikheda Karkhana

Sherikheda karkhana

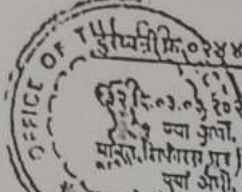

जिल्हाधिकारी कार्यालय, चीड

(जमावरी-१ शाखा)

पं.नं.प्र.०२४४२/२२२०११

जिल्हाधिकारी कार्यालय, चीड, यांचे पत्र प्र.मुल्यांकन/तमिळीचीड/२०२०/१७१७ दि.२२.०९.२०२०
ज्या अर्जा, दि.१२ नुसार मुळा फर्पचाही अधिकाारी गिह्या परिपद चीड पॉली सदर शासकीय जमीन देणे
ज्या अर्जा, दि.१२ नुसार मुळा फर्पचाही अधिकाारी गिह्या परिपद चीड पॉली सदर शासकीय जमीन देणे
ज्या अर्जा, दि.१२ नुसार मुळा फर्पचाही अधिकाारी गिह्या परिपद चीड पॉली सदर शासकीय जमीन देणे
ज्या अर्जा, दि.१२ नुसार मुळा फर्पचाही अधिकाारी गिह्या परिपद चीड पॉली सदर शासकीय जमीन देणे

ज्या अर्जा, दि.१२ नुसार मुळा फर्पचाही अधिकाारी गिह्या परिपद चीड पॉली सदर शासकीय जमीन देणे
ज्या अर्जा, दि.१२ नुसार मुळा फर्पचाही अधिकाारी गिह्या परिपद चीड पॉली सदर शासकीय जमीन देणे
ज्या अर्जा, दि.१२ नुसार मुळा फर्पचाही अधिकाारी गिह्या परिपद चीड पॉली सदर शासकीय जमीन देणे
ज्या अर्जा, दि.१२ नुसार मुळा फर्पचाही अधिकाारी गिह्या परिपद चीड पॉली सदर शासकीय जमीन देणे

- घनुसिमा
- पूर्वेस :- स.नं.३० मधील उर्वरीत गायरान
- पश्चिमेस :- कडा सह.सा.का.रस्ता
- उत्तरेस :- मांडवा रोड
- दक्षिणेस :- स.नं.३० मधील उर्वरीत गायरान

१. जमिनी भाडेपट्ट्याने दिलेल्या दिनांकापासून जमिनीचे अतिक्रमणापासून संरक्षण करण्याची जबाबदारी कार्यकारी अभियंता (स्था), स्थापत्य विभाग, महावितरण, लातूर यांची राहिल. तसेच जमिनीचा घापर विहीत प्रयोजनासाठी करावयाचा नसेल तर सदरील जमीन शासनाकडे कोणतीही नुकसान भरपाई न भागता परत करण्याची जबाबदारी कार्यकारी अभियंता (स्था), स्थापत्य विभाग, महावितरण, लातूर यांचेवर राहिल.
२. शासकीय जमिनी प्रदानाबाबत ज्या अटी व शर्ती असतील त्या तंतोतंत पाळण्यात आणविल्या जाव्यात.
३. कार्यकारी अभियंता (स्था), स्थापत्य विभाग, महावितरण, लातूर यांनी सदर शासकीय जमिनीचा भाडेपट्टा प्रतिवर्ष नाममात्र भाडे १/- प्रमाणे ३० वर्षांचे रक्कम रुपये ३०/- शासन खाती विहीत लेखाशिर्षाखाली भरणा करून चलनाची प्रत या कार्यालयास सादर करावी.
४. सदर भाडेपट्ट्याची मुदत संपल्यानंतर त्या त्यावेळी अस्तौत्यात असणा-या नियम/कायदे शासन निर्णय मधील तरतुदीनुसार पुढील भाडेपट्ट्याची मुदतवाढ घेणे प्रतिगृहिता यांचेवर बंधनकारक राहिल.
५. उपरोक्त जमिनीची महावितरण कंपनीस आवश्यकता नसेल तेव्हा ती जमीन महसूल खात्यास परत करावी लागेल य त्या जमिनीची विल्हेवाट महाराष्ट्र जमीन महसूल अधिनियम १९६६ च त्या खालील नियमानुसार करण्यात येईल.
६. मंजूर केलेल्या जमिनी पैकी १० टक्के क्षेत्रावर वृक्ष लागवड करून त्याची गोपासना करणे कंपनीस बंधनकारक राहिल व या अटीचे उल्लंघन केल्यास शर्तभंग समगून कार्यवाही केली जाईल.
७. सदर जमीन दिलेल्या प्रयोजनार्थ एक वर्षाच्या आत उपयोगात आणावी, अन्यथा जमीन परत घेण्यात येईल.
८. महावितरण कंपनीस सदर जमीन भोगयटदार वर्ग-२ म्हणून धारण करेल मंजूर आदेशातील अटीचा भंग झाल्यास सदर जमीन परत बांधकामासह त्यावरील सर्व बाबीसह सरकार जमा करण्यास पात्र राहिल व कंपनीस कोणताही मोपदला मागण्याचा हक्क राहणार नाही.

Shenkada Karshan Tq. Ashti

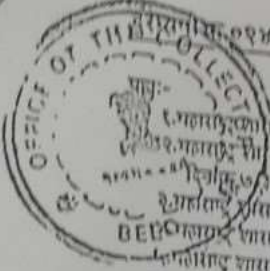

जिल्हाधिकारी कार्यालय, बीड
(जमागती-१ शाखा)

दिनांक क्र.०२४४२/२२२०११

- १. महाराष्ट्र शासन महसूल व वन विभाग परिभाषितपत्रकी-१०१०/२२०२११/प्र.क्र.२०० ज-१ दिनांक ४/४/१९९१.
- २. महाराष्ट्र शासन महसूल व वन विभाग शासन निर्णय क्र.जमागती-१०/२००१/प्र.क्र.१८/ज-१/
- ३. महाराष्ट्र शासन महसूल व वन विभाग शासन निर्णय क्र.जमागती ०३/२०११/प्र.क्र.५३/ज-१ दि.१२/७/२०११
- ४. महाराष्ट्र शासन महसूल व वन विभाग शासन निर्णय क्र.जमागती ०५/२०११/प्र.क्र.१०/ज-१ दि. २७/७/२०११
- ५. मा. विभागीय आयुक्त, औरंगाबाद यांचे पत्र क्र.२०१२/मशासना/जमागती-१/प्र.क्र.१०/ज-१ दि.१७/१०/२०१२
- ६. महसूल व वन विभाग यांची अभियुक्ता दि.११.१२.२०१५
- ७. महाराष्ट्र शासन, उद्योग, उर्जा व कामगार विभाग यांचा शासन निर्णय क्रमांक : संकीर्ण-२०१६/प्र.क्र.५०/उर्जा-५ दि.११.०४.२०१६.
- ८. महाराष्ट्र शासन, उद्योग, उर्जा व कामगार विभाग यांचा शासन निर्णय क्रमांक : उद्योग-२०१८/प्र.क्र.३०/उर्जा-५, दि.०५.०२.२०१८
- ९. पनवईकारी अभियंता (स्था), स्थापत्य विभाग, महावितरण, लातूर यांचे पत्र क्र.जमाग.अ./स्थापत्य/लातूर/संविष/८३० दि.१९.०९.२०१९ व सुधारित पत्र दि.१३.०१.२०२१
- १०. उपविभागीय अधिकारी पाटोदा यांचे पत्र क्र.२०२१/जमा/कावी-२०२१-३९५२७४०, दि.२७.०१.२०२१, दि.२४.०३.२०२१
- ११. मुख्य कार्यकारी अधिकारी, जिल्हा परिषद बीड यांचे पत्र क्र.साप्रवि/पं.२/कावि-२४७/२०२०/२२६५, दि.०१.०७.२०२० चे अवलोकन व्हावे.
- १२. मा.जिल्हाधिकारी नोड यांचे आदेश क्र.२०२०/आरबी-डेस्क-१/आस्था-२/कावि-१३२ दि.०३.०३.२०२० (जमीन व्यवस्थापन विषय अपर जिल्हाधिकारी यांचे कडे र्चा केले जावतचे आदेश.)

क्रमांक.२०२१/मशाका/जमा-१/प्र.क्र./कावी-६२७७
जिल्हाधिकारी कार्यालय बीड
दिनांक :- १८.०६.२०२१

आदेश :-

ज्या अर्थासंदर्भ क्रमांक १० कार्यकारी अभियंता (स्था), स्थापत्य विभाग, महावितरण, लातूर यांनी मोजे शेरी कडा कारखाना (जळगांव) ता.आष्टी जि.बीड या ठिकाणी उचदाव वितरण प्रणालीद्वारे कृषीपंप उर्जाकरण (एचव्हीडीएस) योजने अंतर्गत ३३/११ के.व्ही. उपकेंद्रसाठी स.नं.३० ममील ८० आर शासकीय जमीन उपलब्ध करून मिळणे बाबत विनंती केली आहे.

ज्या अर्थासंदर्भ क्र.११ अन्वये उप विभागीय अधिकारी पाटोदा यांनी मोजे शेरी कडा कारखाना (जळगांव) ता.आष्टी जि.बीड या ठिकाणी उचदाव वितरण प्रणालीद्वारे कृषीपंप उर्जाकरण (एजी-एचव्हीडीएस) योजने अंतर्गत ३३/११ के.व्ही. उपकेंद्रसाठी स.नं.३० मधुन ८० आर शासकीय जमीन निचांधरित्या वाटपास उपलब्ध असल्या बाबत अ.च.क. ड आणि ७/१२, ग्रामपंचायत नाहरकत, मुख्य कार्यकारी अधिकारी जि.प.बीड यांचे नाहरकत व मोजणी नकारासह प्रस्ताव सादर केला आहे.

ज्या अर्थासंदर्भ महाराष्ट्र शासन, उद्योग, उर्जा व कामगार विभाग यांचा शासन निर्णय क्रमांक : संकीर्ण-२०१६/प्र.क्र.५०/उर्जा-५ दि.११.०४.२०१६ नुसार महावितरण व महापारेषण या शासकीय कंपन्यांना विविध योजनांतर्गत मंजूर प्रकल्पातील विद्युत पायाभूत सुविधांसाठी शासकीय जमीन उपलब्ध करून देण्याबाबत निर्देश आहेत. तसेच या निर्णयातील परिच्छेद १ मध्ये उर्जा विभागांतर्गत महावितरण व महापारेषण या शासकीय कंपन्यांच्या माध्यमातून राबविण्यात येणा-या राज्य व केंद्र पुरस्कृत ज्या योजनांना शासनाने मान्यता दिली आहे अशा योजनांतर्गत विद्युत पायाभूत सुविधा व चीन उपकेंद्र उभारण्यासाठी प्रकरण परतवे आवश्यक शासकीय जमीन सादर कंपन्यांना भाडे पट्ट्याने रुपये १/- प्रति वर्ष या नाममात्र भुई भाड्याने ३० वर्षासाठी, त्याच तत्वावर पुढील नूतनीकरणाच्या तरतुदीसह उपलब्ध करून देण्यास शासनाची मान्यता देण्याचे निर्देश दिसून आले आहेत. त्यानुसार सर्व संबंधित जिल्हाधिका-यांनी या शासन निर्णयातील कार्यपध्दतीस अनुसरून त्यांच्या स्तरावरून प्रकरणपत्राचे आवश्यक शासकीय जमीन सादर कंपन्यांना भाडेपट्ट्याने उपलब्ध करून देण्याची कार्यवाही करावी अशी तरतुद आहे.

ज्या अर्थासंदर्भ महसूल व वन विभाग यांचे शुध्दीपत्र क्र.जमागती-०५/२०११/प्र.क्र.१०/ज-१ दि.१७.१०.२०११ मध्ये विद्युत पुरवठा हे सार्वजनिक प्रयोजन असल्याने महावितरण व महापारेषण कंपन्यांच्या (पुर्वीचे महाराष्ट्र राज्य विद्युत महामंडळ) विद्युत उपकेंद्र व रिलीयिंग स्टेशनसाठी शासकीय जमीन व गायतान जमिनीचा आगाऊ ताया देण्याचे अधिकार जिल्हाधिकारी यांना देण्यात येत आहेत अशी तरतुद आहे.

ज्या अर्थासंदर्भ क्र.१३ अन्वये मा.जिल्हाधिकारी बीड यांचे आदेश क्र.२०२०/आरबी-डेस्क-१/आस्था-२/कावि-

ताबा पावती

दि. 23/06/2021

मौजे, शेरी कडा काराखाना (जळगाव) ता. आष्टी जि.बीड येथील गायरान जमीन सर्वे नं. 30 मधील 80 आर जमीन भा.जिल्हाधिकारी यांचे आदेश जा.क्र.2021/मशाका/जमा-1 प्र.क्र./कावी-6279 जिल्हाधिकारी कार्यालय बीड दि.18.06.2021 अन्वये सर्वे न.30 मधील 80 आर गायरान जमीन शासनाच्या योजने अंतर्गत 33/11 के.च्ची. उपकेंद्रासाठी प्रतिवर्षे 1 रुपया दराने 30 वर्षासाठी भाडेपट्ट्याने ताब्यात देण्यात येत आहे.

- 1) हास्तांतरणाची तारीख -
- 2) हास्तांतरण केलेल्या क्षेत्राचा तपशील
गाव - मौजे, शेरी कडा काराखाना (जळगाव)
ता. आष्टी जि.बीड सर्वे न. 30 मधील 80 आर
- 3) सर्वेक्षण व सिमाकण केल्याची तारीख -
- 4) सर्वे न.30 .
- 5) सर्वे न. एकुण क्षेत्र - 31.24 हेक्टर आर
- 6) हास्तांतरण जमीनीचा चतुःसिमा

पुर्व- स.नं. 30 मधील उर्वरीत गायरान

पश्चिम- कडा सह.सा.का.रस्ता

उत्तर- मांडवा रोड

दक्षिण- पुर्व- स.नं. 30 मधील उर्वरीत गायरान

वरीलप्रमाणे तहसिल कार्यालयाचे पत्र क्र. क्रमोक्त/2021 / तहसिल कार्यालय, आष्टी.
ता. आष्टी जि. बीड दि. 22/06/21 अन्वये आज रोजी ताब्यात देण्यात आले

ताबा पावती घेणार

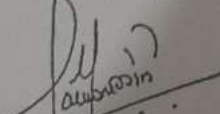

नाव मोहंमद कमरुद्दीन

हुद्दा - उपकार्यकारी अभियंता (स्था)

स्थापत्य महावितरण बीड

ठिकाण उपकेंद्र कार्यालय ता. आष्टी

स्थापत्य उपविभाग

म.सा.विज वितरण कं.मर्या.
बीड.

ताबा पावती देणार

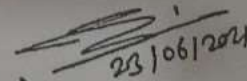

नाव. श्री. र. र. न. न. न.

हुद्दा मं. मं. मं.

ठिकाण :- 06/21



CHALLAN
MTR Form Number-6



| | | | | | | | | | | | |
|--------------------------|------------------------------------|--------------------|---|---------------------------|--|---------------------|---------|---|---|---|---|
| GRN | MH002849599202122E | BARCODE | [Barcode] | | Date | 28/06/2021-15:02:48 | Form ID | | | | |
| Department | Revenue Department | | | Payer Details | | | | | | | |
| Type of Payment | Land and Revenue Other Receipts | | | TAX ID / TAN (If Any) | | | | | | | |
| Office Name | COLLECTOR BEED | | | PAN No (If Applicable) | | | | | | | |
| Location | BEED | | | Full Name | Executive Engineer Civil Mahavitaran Latur | | | | | | |
| Year | 2021-2022 One Time | | | Flat/Block No. | Opposite Kirti Gold oil mill | | | | | | |
| Account Head Details | Amount In Rs. | Premises/Building | MIDC | | | | | | | | |
| 0029116501 Amount Of Tax | 30.00 | Road/Street | MIDC Area | | | | | | | | |
| | | Area/Locality | | | | | | | | | |
| | | Town/City/District | | | | | | | | | |
| | | PIN | | | | 4 | 3 | 1 | 5 | 1 | 2 |
| | | Remarks (If Any) | Mauje Sheri Kada Karkhana Jalgaon to Ashi 80R Land on lease 30yrs | | | | | | | | |
| Total | 30.00 | Amount In Words | Thirty Rupees Only | | | | | | | | |
| Payment Details | STATE BANK OF INDIA | | | FOR USE IN RECEIVING BANK | | | | | | | |
| Cheque/DD Details | Bank CIN | Ref. No. | 00040572021062893852 | 1K0BDPOWXD | | | | | | | |
| Cheque/DD No. | Bank Date | RBI Date | 28/06/2021-15:24:06 | Not Verified with RBI | | | | | | | |
| Name of Bank | Bank-Branch | | | STATE BANK OF INDIA | | | | | | | |
| Name of Branch | Scroll No. , Date | | | Not Verified with Scroll | | | | | | | |

Department ID :

Mobile No. : 7875762361

E-Receipt

Government of MAHARASHTRA
GRAS Department

| | |
|-----------------------------|--|
| Name of the Depositor | Executive Engineer Civil Mahavitaran Latur |
| Government Reference Number | MH002849599202122E |
| SBI Reference Number | IK0BDPQWX0 |
| Challan Amount | 30.00 |
| Amount(In Words) | Thirty Rupees |
| Transaction Date and Time | 28-Jun-2021 03:06:09 PM |
| Status | Success |



जिल्हा परिषद, बीड
(पंचायत विभाग)

फोन नं-०२४४२-२२२२९७, फॅक्स-०२२४२-२२२२०५,
क्र.सा.प्र.वि-७/पं.२/कावि २४७ / २०२०

ई-मेल आयडी-ceo_zpbeed@rediffmail.com

NO 2 2 6 5

दिनांक २४/६/२०२०

प्रति,

मा.जिल्हाधिकारी,
बीड

1 JUL 2020

विषय:- ३३/११ के.व्ही.उपकेंद्र कडा कारखाना (जळगाव) ता.आष्टी येथील उपकेंद्र उभारणीस
नाहरकत देणे बाबत.

संदर्भ:-१) तहसीलदार आष्टी यांचे पत्र क्र.२०१९/अभिलेख /कावि दिनांक ३०/९/२०१९

२) या कार्यालयाचे पत्र क्र.सा.प्र.वि/पं.४कावि /९३९ /५१८२ दि.३०/१०/२०१९

३) गट विकास अधिकारी पं.स.आष्टी यांचे पत्र जा.क्र./पंसआ/पं./कावि ८४८ दि.१६/६/२०२०

उपरोक्त संदर्भिय विषयान्वये मौजे शेरी कडा कारखाना(जळगांव) ता.आष्टी येथील ग.नं.३० मधील
गायरान जमीनीमधील ३३/११ के.व्ही.उपकेंद्र उभारणीसाठी ०हे.८० आर. एवढी जमीन संबंधित कार्यालयाला
देणे करीता ग्रामपंचायतीच्या ग्रामसभेच्या ठरावावर शिफारस करून शिफारस पत्र देणे बाबत वरील संदर्भ क्र.१
अन्वये या कार्यालयास कळविले आहे.तसेच संदर्भ क्र.३ अन्वये शासकीय जागा उपकेंद्रासाठी देणे करीता
ग्रामपंचायत जळगांव यांचा ग्रामसभा ठराव,ना हरकत प्रमाणपत्र व शिफारस या कार्यालयास सादर केलेली
आहे.

तरी प्राप्त दस्तावेजानुसार मौजे जळगांव ता.आष्टी येथील ग.नं.३० मधील गायरान जमीन ३३/११
के.व्ही.उपकेंद्र उभारणीसाठी देणे बाबत ग्रामपंचायतीचा ठराव व ना हरकत प्रमाणपत्रासह शिफारस करण्यात
येत आहे.

सोवत:- वरील प्रमाणे

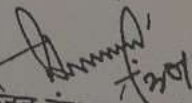
अजित कुंभार(भा.प्र.से.)
मुख्य कार्यकारी अधिकारी
जिल्हा परिषद बीड

Grampanchayat Karaylay Jatgaon
Tq- Asuti - Dist- Beed.



ग्रामपंचायत कारयलय, जळगाव
ता. आही, जि. बीड
दि. 04.11.2019

(NOC)

ना हरकत प्रमाणपत्र

प्रमाणित करण्यात येते की, तहसीलदार आही तहसील कार्यालय, आही, जि. बीड मांला कडू कारखाना (जळगाव) येथील पुस्तकित 33/11 केशी उपकेड उभारणीस शासकीय जाचराज जमिनी अर्हे नें। गंर न. 30 मधील 80 आरू जमीन देखासू ग्रामपंच जळगावची काहीही हरकत नाही.

करिता 'ना हरकत प्रमाणपत्र' देण्यात येते.

सरपंच

ग्रामपंचायत जळगाव
ता. आही जि. बीड

ग्रामसेवक

ग्रामपंचायत जळगाव
ता. आही, जि. बीड

Appendix 11: Records of Trainings and Capacity Building Activities



MAHARASHTRA STATE ELECTRICITY DISTRIBUTION COMPANY LTD.

EMPLOYEE TRAINING SCHEDULE

Date : 03-Feb-2021

| Sr No. | Name Of Circle | Employee Number | Employee Full Name | Gender | Place Of Working | Course Title | Training Centre Name | Batch Code | From Date | To Date | No Of Days |
|--------|-------------------|-----------------|-----------------------------------|--------|-----------------------------------|--------------|----------------------|--------------|-----------|-------------|------------|
| 1 | Ahmednagar Circle | 2819866 | Surabhi Rajesh Kanojiya | F | Bathleshwar Rural Section | HVDS system | AhmadNagar Centre | JLT01STCANG | 20-Oct-20 | 20-OCT-2020 | 1 |
| 2 | Ahmednagar Circle | 2819937 | Priya Vishnu Munde | F | Koradgaon Section | HVDS system | AhmadNagar Centre | JLT01STCANG | 20-Oct-20 | 20-OCT-2020 | 1 |
| 8 | Bhandara Circle | 2328984 | Mrs. Megha Sudhir Kezarkar | F | Bhandara South Section | HVDS system | Bhandara Centre | JLT01STCBRD | 04-Nov-20 | 04-NOV-2020 | 1 |
| 9 | Bhandara Circle | 2569647 | Mrs. Bharti Rajendra Bhure | F | Bhandara South Section | HVDS system | Bhandara Centre | JLT01STCBRD | 04-Nov-20 | 04-NOV-2020 | 1 |
| 10 | Bhandara Circle | 2569922 | Miss Archana Dhanraj Borkar | F | Shahapur Section(Bhandara) | HVDS system | Bhandara Centre | JLT01STCBRD | 04-Nov-20 | 04-NOV-2020 | 1 |
| 11 | Bhandara Circle | 2582066 | Miss Sushma Kalidas Bagde | F | Mohadi Section | HVDS system | Bhandara Centre | JLT01STCBRD | 04-Nov-20 | 04-NOV-2020 | 1 |
| 12 | Bhandara Circle | 2686465 | Pragati Dhanraj Bagade | F | Tumsar Urban Section No.I | HVDS system | Bhandara Centre | JLT01STCBRD | 04-Nov-20 | 04-NOV-2020 | 1 |
| 13 | Bhandara Circle | 2697599 | Jyoti Ashok Chute | F | Bhandara Central Section | HVDS system | Bhandara Centre | JLT01STCBRD | 04-Nov-20 | 04-NOV-2020 | 1 |
| 18 | Gondia Circle | 2466431 | Mrs. Pratibha Prakash Menon | F | Gondia Rural Section No I | HVDS system | Bhandara Centre | SLT01STCBRD | 04-Nov-20 | 04-NOV-2020 | 1 |
| 19 | Gondia Circle | 2532395 | Miss Sunita Rachel Rangnekar | F | Manohar Chowk Section | HVDS system | Bhandara Centre | SLT01STCBRD | 04-Nov-20 | 04-NOV-2020 | 1 |
| 20 | Gondia Circle | 2552078 | Miss Pooja Ramesh Panekar | F | Dasgaon Section | HVDS system | Bhandara Centre | SLT01STCBRD | 04-Nov-20 | 04-NOV-2020 | 1 |
| 21 | Gondia Circle | 2733757 | Nisha Triyogi Tiwari | F | Goregaon Sub Division (Gondia) | HVDS system | Bhandara Centre | SLT01STCBRD | 04-Nov-20 | 04-NOV-2020 | 1 |
| 14 | Chandrapur Circle | 2480409 | Mrs. Sunita Pandit Deharkar | F | Chandrapur Division | HVDS system | Chandrapur Centre | JLT01STCCD2 | 04-Dec-20 | 04-DEC-2020 | 1 |
| 15 | Chandrapur Circle | 2560917 | Miss Jayashri Ghanshyam Patil | F | Ghugus Section | HVDS system | Chandrapur Centre | JLT01STCCD2 | 04-Dec-20 | 04-DEC-2020 | 1 |
| 16 | Dhule Circle | 2819554 | Sampada Rajendra Manekar | F | Dhule Rural S/Dn. | HVDS system | Dhule Centre | JLT01STCDH16 | 05-Nov-20 | 05-NOV-2020 | 1 |
| 17 | Dhule Circle | 2819571 | Shubhangi Arvind Pawar | F | Dhule S/Dn | HVDS system | Dhule Centre | JLT01STCDH16 | 05-Nov-20 | 05-NOV-2020 | 1 |
| 22 | Jalgaon Circle | 2246147 | Mrs. Sumita Ramesh Ghule | F | Bhusawal Urban S/Dn. | HVDS system | Jalgaon Centre | JLT01STCJL18 | 02-Nov-20 | 02-NOV-2020 | 1 |
| 23 | Jalgaon Circle | 2246473 | Mrs. Monika Vasant Bhende | F | Pachora-I U&R Division | HVDS system | Jalgaon Centre | JLT01STCJL18 | 02-Nov-20 | 02-NOV-2020 | 1 |
| 24 | Jalgaon Circle | 2401339 | Mrs. Harsha Shiriram Sonawale | F | Pachora-II Sub Dn | HVDS system | Jalgaon Centre | JLT01STCJL18 | 02-Nov-20 | 02-NOV-2020 | 1 |
| 25 | Jalgaon Circle | 2402335 | Mrs. Kavita Bharat Sonawale | F | Kinhi Section | HVDS system | Jalgaon Centre | JLT01STCJL18 | 02-Nov-20 | 02-NOV-2020 | 1 |
| 26 | Jalgaon Circle | 2415879 | Miss Raina Kiran Patil | F | Urban-II S/Dn. Jalgaon. | HVDS system | Jalgaon Centre | JLT01STCJL18 | 02-Nov-20 | 02-NOV-2020 | 1 |
| 27 | Jalgaon Circle | 2483505 | Mrs. Pratibha Chhagan Patil | F | Rural S/Dn. Jalgaon. | HVDS system | Jalgaon Centre | JLT01STCJL18 | 02-Nov-20 | 02-NOV-2020 | 1 |
| 28 | Jalgaon Circle | 2483661 | Mrs. Madhuri Gulab Patil | F | Nashirabad S/Dn. | HVDS system | Jalgaon Centre | JLT01STCJL18 | 02-Nov-20 | 02-NOV-2020 | 1 |
| 29 | Jalgaon Circle | 2741997 | Pranoti Prakash Patil | F | Jamner S/Dn. | HVDS system | Jalgaon Centre | JLT01STCJL18 | 02-Nov-20 | 02-NOV-2020 | 1 |
| 30 | Jalgaon Circle | 2743086 | Pratima Kumari . | F | Pahur S/Dn. | HVDS system | Jalgaon Centre | JLT01STCJL18 | 02-Nov-20 | 02-NOV-2020 | 1 |
| 31 | Jalgaon Circle | 2743167 | Poonam Bhausaheb Thorve | F | Dharangaon Sub Division | HVDS system | Jalgaon Centre | JLT01STCJL18 | 02-Nov-20 | 02-NOV-2020 | 1 |
| 32 | Jalgaon Circle | 2743175 | Shruti Prakash Salame | F | Amalner-I Sub Division | HVDS system | Jalgaon Centre | JLT01STCJL18 | 02-Nov-20 | 02-NOV-2020 | 1 |
| 33 | Jalgaon Circle | 2743361 | Monika Sudhakar Shambhar | F | Chalisgaon Rural Sub Division-I | HVDS system | Jalgaon Centre | JLT01STCJL18 | 02-Nov-20 | 02-NOV-2020 | 1 |
| 34 | Jalgaon Circle | 2743434 | Varshabai Rikhiram Funde | F | Chalisgaon Rural Sub Division-II | HVDS system | Jalgaon Centre | JLT01STCJL18 | 02-Nov-20 | 02-NOV-2020 | 1 |
| 35 | Jalgaon Circle | 2756889 | Ragini Devendra Bele | F | Bhusawal U&R Division | HVDS system | Jalgaon Centre | JLT01STCJL18 | 02-Nov-20 | 02-NOV-2020 | 1 |
| 36 | Jalgaon Circle | 2818604 | Divya Maruti Pawar | F | Chalisgaon Urban Sub Division | HVDS system | Jalgaon Centre | JLT01STCJL18 | 02-Nov-20 | 02-NOV-2020 | 1 |
| 37 | Jalgaon Circle | 2818639 | Divyani Vilas Shete | F | Sunargaon Section | HVDS system | Jalgaon Centre | JLT01STCJL18 | 02-Nov-20 | 02-NOV-2020 | 1 |
| 38 | Jalgaon Circle | 2818680 | Sonali Mohan Kulkarni | F | Waradsim Section | HVDS system | Jalgaon Centre | JLT01STCJL18 | 02-Nov-20 | 02-NOV-2020 | 1 |
| 39 | Jalgaon Circle | 2818906 | Manasi Pandurang Mane | F | Masawad Section | HVDS system | Jalgaon Centre | JLT01STCJL18 | 02-Nov-20 | 02-NOV-2020 | 1 |
| 40 | Kolhapur Circle | 2249031 | Mrs. Sunita Krishna Kamble | F | Patan Kodoli Section No.I | HVDS system | Kolhapur Centre | JLT01STCKOP | 27-Oct-20 | 27-OCT-2020 | 1 |
| 41 | Kolhapur Circle | 2260620 | Mrs. Sangita Vishnu Nilje | F | Ratnappa Kumbhar Nagar Section | HVDS system | Kolhapur Centre | JLT01STCKOP | 27-Oct-20 | 27-OCT-2020 | 1 |
| 42 | Kolhapur Circle | 2280582 | Mrs. Lata Suresh Davari | F | Ambewadi Section | HVDS system | Kolhapur Centre | JLT01STCKOP | 27-Oct-20 | 27-OCT-2020 | 1 |
| 43 | Kolhapur Circle | 2426323 | Mrs. Ashwini Sharad Shinde | F | Vikas Nagar Section | HVDS system | Kolhapur Centre | JLT01STCKOP | 27-Oct-20 | 27-OCT-2020 | 1 |
| 44 | Kolhapur Circle | 2438925 | Mrs. Maya Kiran Shinde | F | Gadhinglaj Urban Section No.I | HVDS system | Kolhapur Centre | JLT01STCKOP | 27-Oct-20 | 27-OCT-2020 | 1 |
| 45 | Kolhapur Circle | 2557045 | Smt Pushpa Laxman Sutar | F | Gijwane Section | HVDS system | Kolhapur Centre | JLT01STCKOP | 27-Oct-20 | 27-OCT-2020 | 1 |
| 46 | Kolhapur Circle | 2567555 | Miss Rina Ramchandra Gajjar | F | Jambhali Section | HVDS system | Kolhapur Centre | JLT01STCKOP | 27-Oct-20 | 27-OCT-2020 | 1 |
| 47 | Kolhapur Circle | 2603624 | Mrs. Archana Jitendra Tembhare | F | Gadhinglaj Rural Section | HVDS system | Kolhapur Centre | JLT01STCKOP | 27-Oct-20 | 27-OCT-2020 | 1 |
| 48 | Kolhapur Circle | 2669561 | Vidya Sunil Koli | F | Nandani Section | HVDS system | Kolhapur Centre | JLT01STCKOP | 27-Oct-20 | 27-OCT-2020 | 1 |
| 49 | Kolhapur Circle | 2682133 | Vaishali Sanjay Koli | F | Kuditre Section | HVDS system | Kolhapur Centre | JLT01STCKOP | 27-Oct-20 | 27-OCT-2020 | 1 |
| 50 | Kolhapur Circle | 2684276 | Dipika Shiriram Nanhe | F | Jaysingpur Rural Section | HVDS system | Kolhapur Centre | JLT01STCKOP | 27-Oct-20 | 27-OCT-2020 | 1 |
| 51 | Kolhapur Circle | 2688247 | Amruta Suresh Parchake | F | Ichalakraj Central Section | HVDS system | Kolhapur Centre | JLT01STCKOP | 27-Oct-20 | 27-OCT-2020 | 1 |
| 52 | Kolhapur Circle | 2688255 | Alka Laxmanrao Ghodam | F | Ichalakraj North Section | HVDS system | Kolhapur Centre | JLT01STCKOP | 27-Oct-20 | 27-OCT-2020 | 1 |
| 53 | Kolhapur Circle | 2692724 | Priyanka Walmik Nagargoje | F | Koor Section | HVDS system | Kolhapur Centre | JLT01STCKOP | 27-Oct-20 | 27-OCT-2020 | 1 |
| 54 | Kolhapur Circle | 2695651 | Nisha Karaji Madavi | F | Uttur Section No I | HVDS system | Kolhapur Centre | JLT01STCKOP | 27-Oct-20 | 27-OCT-2020 | 1 |
| 55 | Kolhapur Circle | 2725541 | Ritisha Krishna Meshram | F | Hupari Section No.II | HVDS system | Kolhapur Centre | JLT01STCKOP | 27-Oct-20 | 27-OCT-2020 | 1 |
| 56 | Kolhapur Circle | 2796155 | Nutan Macchindra Shende | F | Bachani Section | HVDS system | Kolhapur Centre | JLT01STCKOP | 27-Oct-20 | 27-OCT-2020 | 1 |
| 494 | Rastapeth Urban C | 2684969 | Swati Janba Naik | F | 22KV Siddhivinayk SW[213455] | HVDS system | Kolhapur Centre | JLT01STCKOP | 27-Oct-20 | 27-OCT-2020 | 1 |
| 495 | Rastapeth Urban C | 2720922 | Mrs. Ashwini Digambar Patil | F | 22/22 Kv Shanti Nagar [213439] | HVDS system | Kolhapur Centre | JLT01STCKOP | 27-Oct-20 | 27-OCT-2020 | 1 |
| 497 | Rastapeth Urban C | 2784025 | Aparna Mohan Kale | F | 22/11 KV Rayog Sub Station (22KV) | HVDS system | Kolhapur Centre | JLT01STCKOP | 27-Oct-20 | 27-OCT-2020 | 1 |
| 62 | Nashik Circle | 2289474 | Mrs. Sarala Ramchandra Sutar | F | Ozar (R) Sec. | HVDS system | Nasik Centre | JLT01RTCNSK | 04-Nov-20 | 04-NOV-2020 | 1 |
| 63 | Nashik Circle | 2395681 | Mrs. Vishakha Keshavrao Gajjar | F | Pimpalgaon S/Dn. | HVDS system | Nasik Centre | JLT01RTCNSK | 04-Nov-20 | 04-NOV-2020 | 1 |
| 64 | Nashik Circle | 2400286 | Smt Bhagashri Bhpendra Patil | F | Pimpalgaon (R-1) Sec. | HVDS system | Nasik Centre | JLT01RTCNSK | 04-Nov-20 | 04-NOV-2020 | 1 |
| 65 | Nashik Circle | 2400545 | Mrs. Suvarna Milind More | F | Ozar (R) Sec. | HVDS system | Nasik Centre | JLT01RTCNSK | 04-Nov-20 | 04-NOV-2020 | 1 |
| 66 | Nashik Circle | 2427729 | Miss Ranjana Bandu Karsane | F | Janori | HVDS system | Nasik Centre | JLT01RTCNSK | 04-Nov-20 | 04-NOV-2020 | 1 |
| 67 | Nashik Circle | 2489988 | Miss Vaishali Bhausaheb Sutar | F | Shivare Section | HVDS system | Nasik Centre | JLT01RTCNSK | 04-Nov-20 | 04-NOV-2020 | 1 |
| 68 | Nashik Circle | 2490196 | Mrs. Jayshri Bhosale Sunil | F | Nashik Rural Sub Division Nasik | HVDS system | Nasik Centre | JLT01RTCNSK | 04-Nov-20 | 04-NOV-2020 | 1 |
| 69 | Nashik Circle | 2494922 | Smt KALPANA CHANDRAN | F | Lasalgaon S/Dn. | HVDS system | Nasik Centre | JLT01RTCNSK | 04-Nov-20 | 04-NOV-2020 | 1 |
| 70 | Nashik Circle | 2498481 | Miss Manisha Shivdayal Wadgaonkar | F | Mhalsakore | HVDS system | Nasik Centre | JLT01RTCNSK | 04-Nov-20 | 04-NOV-2020 | 1 |

| | | | | | | | | | | | |
|-----|-------------------|---------|------------------------------|---|--------------------------------|-------------|--------------|-------------|-----------|-------------|---|
| 71 | Nashik Circle | 2505363 | Mrs. Suvarna Nitin Tadge | F | Dindori S/Dn. | HVDS system | Nasik Centre | JLT01RTCN | 04-Nov-20 | 04-NOV-2020 | 1 |
| 72 | Nashik Circle | 2683172 | Pooja Sanjay Raghunwansi | F | Chandwad S/Dn. | HVDS system | Nasik Centre | JLT01RTCN | 04-Nov-20 | 04-NOV-2020 | 1 |
| 73 | Nashik Circle | 2691001 | Shilpa Ramdas Bachhav | F | Ugaon Sec. | HVDS system | Nasik Centre | JLT01RTCN | 04-Nov-20 | 04-NOV-2020 | 1 |
| 74 | Nashik Circle | 2691566 | Swati Ranganath Vanse | F | Pathare Section(Sinnar) | HVDS system | Nasik Centre | JLT01RTCN | 04-Nov-20 | 04-NOV-2020 | 1 |
| 75 | Nashik Circle | 2732122 | Gayatri Harichandra Chava | F | Ramache Pimplas Sec. | HVDS system | Nasik Centre | JLT01RTCN | 04-Nov-20 | 04-NOV-2020 | 1 |
| 76 | Nashik Circle | 2733781 | Pooja Chandrakant Valunj | F | Niphad (R) Sec. | HVDS system | Nasik Centre | JLT01RTCN | 04-Nov-20 | 04-NOV-2020 | 1 |
| 77 | Nashik Circle | 2733803 | Anuja Ramdas Jadhav | F | Lasalgaon S/Dn. | HVDS system | Nasik Centre | JLT01RTCN | 04-Nov-20 | 04-NOV-2020 | 1 |
| 78 | Nashik Circle | 2733820 | Pallavi Balasaheb Shinde | F | Lasalgaon (R) Sec. | HVDS system | Nasik Centre | JLT01RTCN | 04-Nov-20 | 04-NOV-2020 | 1 |
| 79 | Pune Rural Circle | 2068699 | Mrs. Asha Punamchand Pa | F | Rajgurunagar Division | HVDS system | PUNE Centre | SLT01STCPUN | 28-Oct-20 | 28-OCT-2020 | 1 |
| 80 | Pune Rural Circle | 2145260 | Mrs. Rupali Manoj Chittawa | F | Pune Rural Circle | HVDS system | PUNE Centre | SLT01STCPUN | 28-Oct-20 | 28-OCT-2020 | 1 |
| 81 | Pune Rural Circle | 2183234 | Mrs. Shubhangi Rahul Kam | F | Pune Mulshi Division | HVDS system | PUNE Centre | SLT01STCPUN | 28-Oct-20 | 28-OCT-2020 | 1 |
| 82 | Pune Rural Circle | 2203006 | Mrs. Sujata Sanjay Nagaral | F | Pune Rural Circle | HVDS system | PUNE Centre | SLT01STCPUN | 28-Oct-20 | 28-OCT-2020 | 1 |
| 83 | Pune Rural Circle | 2213206 | Mrs. Anupama Milind Kudre | F | Pune Rural Circle | HVDS system | PUNE Centre | SLT01STCPUN | 28-Oct-20 | 28-OCT-2020 | 1 |
| 84 | Pune Rural Circle | 2224984 | Mrs. Supriya Suresh Swam | F | Pune Rural Testing Division | HVDS system | PUNE Centre | SLT01STCPUN | 28-Oct-20 | 28-OCT-2020 | 1 |
| 85 | Pune Rural Circle | 2228092 | Mrs. Swapani Pritesh Sadi | F | Pune Rural Circle | HVDS system | PUNE Centre | SLT01STCPUN | 28-Oct-20 | 28-OCT-2020 | 1 |
| 86 | Pune Rural Circle | 2249049 | Mrs. Rupali Mukesh shirke | F | Pirangut section No II | HVDS system | PUNE Centre | JLT01STCPUN | 11-Dec-20 | 11-DEC-2020 | 1 |
| 87 | Pune Rural Circle | 2253755 | Mrs. Jaya Amit Keeljiya | F | Pune Rural Testing Division | HVDS system | PUNE Centre | SLT01STCPUN | 28-Oct-20 | 28-OCT-2020 | 1 |
| 88 | Pune Rural Circle | 2301172 | Miss Rohini Vijaykumar Ug | F | Rajgurunagar Division | HVDS system | PUNE Centre | SLT01STCPUN | 28-Oct-20 | 28-OCT-2020 | 1 |
| 89 | Pune Rural Circle | 2312506 | Mrs. Vaishali Bhagwan Kar | F | Khanapur section | HVDS system | PUNE Centre | JLT01STCPUN | 11-Dec-20 | 11-DEC-2020 | 1 |
| 90 | Pune Rural Circle | 2382831 | Mrs. Sonali Rahul Mudiraj | F | Manchar Division | HVDS system | PUNE Centre | SLT01STCPUN | 28-Oct-20 | 28-OCT-2020 | 1 |
| 91 | Pune Rural Circle | 2389193 | Mrs. Shobha Mangesh Ghor | F | Pune Nasarapur Sub Division | HVDS system | PUNE Centre | SLT01STCPUN | 28-Oct-20 | 28-OCT-2020 | 1 |
| 92 | Pune Rural Circle | 2390949 | Mrs. Vijaya Rahul Pawar | F | Rajgurunagar Sub Division | HVDS system | PUNE Centre | SLT01STCPUN | 28-Oct-20 | 28-OCT-2020 | 1 |
| 93 | Pune Rural Circle | 2399385 | Mrs. Mohini Vishal Kale | F | Ghodegaon Sub Division | HVDS system | PUNE Centre | SLT01STCPUN | 28-Oct-20 | 28-OCT-2020 | 1 |
| 94 | Pune Rural Circle | 2419424 | Miss Rupali Kishor Patil | F | Paud section No I | HVDS system | PUNE Centre | SLT01STCPUN | 28-Oct-20 | 28-OCT-2020 | 1 |
| 95 | Pune Rural Circle | 2425491 | Mrs. Chabubai Ashok Gade | F | Loni Kalbhor Section | HVDS system | PUNE Centre | JLT01STCPUN | 14-Dec-20 | 14-DEC-2020 | 1 |
| 96 | Pune Rural Circle | 2427079 | Mrs. Manisha Vitthal Kudale | F | Pune Urulikanchan Sub Division | HVDS system | PUNE Centre | SLT01STCPUN | 28-Oct-20 | 28-OCT-2020 | 1 |
| 97 | Pune Rural Circle | 2427940 | Miss Priyanka Vijay Deshp | F | Uruli Kanchan section No I | HVDS system | PUNE Centre | JLT01STCPUN | 11-Dec-20 | 11-DEC-2020 | 1 |
| 98 | Pune Rural Circle | 2446111 | Mrs. Kunda Purushottam M | F | Pune Rural Testing Division | HVDS system | PUNE Centre | SLT01STCPUN | 28-Oct-20 | 28-OCT-2020 | 1 |
| 99 | Pune Rural Circle | 2458934 | Miss Rohini Sitaram Ambe | F | Junnar Sub Division | HVDS system | PUNE Centre | SLT01STCPUN | 28-Oct-20 | 28-OCT-2020 | 1 |
| 100 | Pune Rural Circle | 2470012 | Mrs. Megha Sunil Mohite | F | Talegaon Station Section No II | HVDS system | PUNE Centre | JLT01STCPUN | 14-Dec-20 | 14-DEC-2020 | 1 |
| 101 | Pune Rural Circle | 2034727 | Mr. Laxman Dhondiba Digh | M | Talegaon Sub Division | HVDS system | PUNE Centre | JLT01STCPUN | 11-Dec-20 | 11-DEC-2020 | 1 |
| 102 | Pune Rural Circle | 2034735 | Mr. Bhagwan Shankar Pard | M | Dimbha Section | HVDS system | PUNE Centre | JLT01STCPUN | 11-Dec-20 | 11-DEC-2020 | 1 |
| 103 | Pune Rural Circle | 2034751 | Mr. Waman Harku Gohirath | M | Rajgurunagar Division | HVDS system | PUNE Centre | JLT01STCPUN | 11-Dec-20 | 11-DEC-2020 | 1 |
| 104 | Pune Rural Circle | 2034760 | Mr. Vitthal Mahadu Date | M | Narayangaon Rural Section No | HVDS system | PUNE Centre | JLT01STCPUN | 11-Dec-20 | 11-DEC-2020 | 1 |
| 105 | Pune Rural Circle | 2038749 | Mr. Kundlik Namdeo Mhash | M | Chass section | HVDS system | PUNE Centre | JLT01STCPUN | 11-Dec-20 | 11-DEC-2020 | 1 |
| 106 | Pune Rural Circle | 2046989 | Mr. Subhash Pandharinath T | M | Junnar Sub Division | HVDS system | PUNE Centre | JLT01STCPUN | 11-Dec-20 | 11-DEC-2020 | 1 |
| 107 | Pune Rural Circle | 2047730 | Mr. Ganpat Tukaram Burse | M | Lonawala Section No II | HVDS system | PUNE Centre | JLT01STCPUN | 11-Dec-20 | 11-DEC-2020 | 1 |
| 108 | Pune Rural Circle | 2056071 | Mr. Netaji Shripati Lanhgi | M | Lonawala Section No I | HVDS system | PUNE Centre | JLT01STCPUN | 11-Dec-20 | 11-DEC-2020 | 1 |
| 109 | Pune Rural Circle | 2056933 | Mr. Sambhaji Baban Yewale | M | Khamshet Section | HVDS system | PUNE Centre | JLT01STCPUN | 11-Dec-20 | 11-DEC-2020 | 1 |
| 110 | Pune Rural Circle | 2066882 | Mr. Sudhir Pandurang Ghul | M | Induri Section | HVDS system | PUNE Centre | JLT01STCPUN | 11-Dec-20 | 11-DEC-2020 | 1 |
| 111 | Pune Rural Circle | 2071100 | Mr. Janku Genu Bambale | M | Aptale Section | HVDS system | PUNE Centre | JLT01STCPUN | 11-Dec-20 | 11-DEC-2020 | 1 |
| 112 | Pune Rural Circle | 2072963 | Mr. Rajkumar Ambadas Ha | M | Pune Mulshi Division | HVDS system | PUNE Centre | JLT01STCPUN | 11-Dec-20 | 11-DEC-2020 | 1 |
| 113 | Pune Rural Circle | 2086051 | Mr. Sandip Subhash Naik | M | Khandata Section(Pune) | HVDS system | PUNE Centre | JLT01STCPUN | 11-Dec-20 | 11-DEC-2020 | 1 |
| 114 | Pune Rural Circle | 2099713 | Mr. Balu Dharu Khamse | M | Manchar Division | HVDS system | PUNE Centre | JLT01STCPUN | 11-Dec-20 | 11-DEC-2020 | 1 |
| 115 | Pune Rural Circle | 2100851 | Mr. Waluku Paru More | M | Junnar Urban Section | HVDS system | PUNE Centre | JLT01STCPUN | 11-Dec-20 | 11-DEC-2020 | 1 |
| 116 | Pune Rural Circle | 2103125 | Mr. Sampat Ganapat Joshi | M | Narayangaon Sub Division | HVDS system | PUNE Centre | JLT01STCPUN | 11-Dec-20 | 11-DEC-2020 | 1 |
| 117 | Pune Rural Circle | 2110008 | Mr. Dilip Ramchandra Bam | M | Awasari Section | HVDS system | PUNE Centre | JLT01STCPUN | 11-Dec-20 | 11-DEC-2020 | 1 |
| 118 | Pune Rural Circle | 2111802 | Mr. Balasaheb Laxman SAI | M | Loni Kalbhor Section | HVDS system | PUNE Centre | JLT01STCPUN | 11-Dec-20 | 11-DEC-2020 | 1 |
| 119 | Pune Rural Circle | 2120143 | Mr. Kishor Ramesh Walunj | M | Talegaon Station Section No I | HVDS system | PUNE Centre | JLT01STCPUN | 11-Dec-20 | 11-DEC-2020 | 1 |
| 120 | Pune Rural Circle | 2120151 | Mr. Sanjay Kisan Salkar | M | Talegaon Urban Section | HVDS system | PUNE Centre | JLT01STCPUN | 11-Dec-20 | 11-DEC-2020 | 1 |
| 121 | Pune Rural Circle | 2123703 | Mr. Rajendra Motiram Gavi | M | Velha section No I | HVDS system | PUNE Centre | JLT01STCPUN | 11-Dec-20 | 11-DEC-2020 | 1 |
| 122 | Pune Rural Circle | 2127504 | Mr. Dilip Sorba Khedekar | M | Panshet Section | HVDS system | PUNE Centre | JLT01STCPUN | 11-Dec-20 | 11-DEC-2020 | 1 |
| 123 | Pune Rural Circle | 2130696 | Mr. Kailash Dattatray Chava | M | Pimpalwandi Section | HVDS system | PUNE Centre | JLT01STCPUN | 11-Dec-20 | 11-DEC-2020 | 1 |
| 124 | Pune Rural Circle | 2133601 | Mr. Subhash Punaji More | M | Talegaon Station Section No II | HVDS system | PUNE Centre | JLT01STCPUN | 11-Dec-20 | 11-DEC-2020 | 1 |
| 125 | Pune Rural Circle | 2134969 | Mr. Mahesh Narayan Shing | M | Pirangut section No II | HVDS system | PUNE Centre | JLT01STCPUN | 11-Dec-20 | 11-DEC-2020 | 1 |
| 126 | Pune Rural Circle | 2490391 | Miss Ashwini Subhash Gor | F | Pune Urulikanchan Sub Division | HVDS system | PUNE Centre | SLT01STCPUN | 28-Oct-20 | 28-OCT-2020 | 1 |
| 127 | Pune Rural Circle | 2139073 | Mr. Bhimaji Kondiba Kokane | M | Junnar Rural Section | HVDS system | PUNE Centre | JLT01STCPUN | 11-Dec-20 | 11-DEC-2020 | 1 |
| 128 | Pune Rural Circle | 2150751 | Mr. Tanaji Maruti Jadhav | M | Agar Section | HVDS system | PUNE Centre | JLT01STCPUN | 11-Dec-20 | 11-DEC-2020 | 1 |
| 129 | Pune Rural Circle | 2193469 | Mr. Sandip Prabhakar Harp | M | Wagholi Section | HVDS system | PUNE Centre | JLT01STCPUN | 11-Dec-20 | 11-DEC-2020 | 1 |
| 130 | Pune Rural Circle | 2199076 | Mr. Dattatraya Vasant Shinc | M | Loni Kalbhor Section | HVDS system | PUNE Centre | JLT01STCPUN | 11-Dec-20 | 11-DEC-2020 | 1 |
| 131 | Pune Rural Circle | 2234653 | Mr. Dagadu Laxman Surkul | M | Wada Section(Pune) | HVDS system | PUNE Centre | JLT01STCPUN | 11-Dec-20 | 11-DEC-2020 | 1 |
| 132 | Pune Rural Circle | 2234696 | Mr. Santosh Bhimaji Gengle | M | Ghodegaon Rural Section | HVDS system | PUNE Centre | JLT01STCPUN | 11-Dec-20 | 11-DEC-2020 | 1 |
| 133 | Pune Rural Circle | 2249413 | Mr. Rajesh Bhojraj Dahat | M | Talegaon Station Section No II | HVDS system | PUNE Centre | JLT01STCPUN | 11-Dec-20 | 11-DEC-2020 | 1 |
| 134 | Pune Rural Circle | 2250683 | Mr. Dhanraj Lahu Pethare | M | Rajgurunagar Rural Section No | HVDS system | PUNE Centre | JLT01STCPUN | 11-Dec-20 | 11-DEC-2020 | 1 |
| 135 | Pune Rural Circle | 2263351 | Mr. Ananta Dattatraya Fatale | M | Uruli Devachi Section | HVDS system | PUNE Centre | JLT01STCPUN | 11-Dec-20 | 11-DEC-2020 | 1 |
| 136 | Pune Rural Circle | 2263530 | Mr. Anilkumar Sopan Mhas | M | Phursungi Section | HVDS system | PUNE Centre | JLT01STCPUN | 11-Dec-20 | 11-DEC-2020 | 1 |
| 137 | Pune Rural Circle | 2268540 | Mr. Sandip Sitaram Kadusk | M | Narodi Section | HVDS system | PUNE Centre | JLT01STCPUN | 11-Dec-20 | 11-DEC-2020 | 1 |

| | | | | | | | | | | | |
|-----|-------------------|---------|-----------------------------|---|---------------------------------|-------------|-------------|-------------|-----------|-------------|---|
| 138 | Pune Rural Circle | 2270226 | Mr. Sharad Chintaman Arud | M | Rajgurunagar Rural Section No I | HVDS system | PUNE Centre | JLT01STCPUN | 11-Dec-20 | 11-DEC-2020 | 1 |
| 139 | Pune Rural Circle | 2274086 | Mr. Rajaram Dattu Jadhav | M | Pirangut section No I | HVDS system | PUNE Centre | JLT01STCPUN | 11-Dec-20 | 11-DEC-2020 | 1 |
| 140 | Pune Rural Circle | 2287404 | Mr. IJAJ AHMED TAMBOL | M | Theur Section | HVDS system | PUNE Centre | JLT01STCPUN | 11-Dec-20 | 11-DEC-2020 | 1 |
| 141 | Pune Rural Circle | 2294311 | Mr. Mahendra Shivaji Vidha | M | Rajgurunagar Urban Section | HVDS system | PUNE Centre | JLT01STCPUN | 11-Dec-20 | 11-DEC-2020 | 1 |
| 142 | Pune Rural Circle | 2295296 | Mr. Dhanesh Ashok Sherka | M | Junnar Urban Section | HVDS system | PUNE Centre | JLT01STCPUN | 11-Dec-20 | 11-DEC-2020 | 1 |
| 143 | Pune Rural Circle | 2310252 | Mr. Amit Vasant Shevante | M | Somatane Section | HVDS system | PUNE Centre | JLT01STCPUN | 11-Dec-20 | 11-DEC-2020 | 1 |
| 144 | Pune Rural Circle | 2312557 | Mr. VIKAS CHAGAN JADH | M | Uruli Kanchan section No I | HVDS system | PUNE Centre | JLT01STCPUN | 11-Dec-20 | 11-DEC-2020 | 1 |
| 145 | Pune Rural Circle | 2312565 | Mr. Sachin Prakash Makha | M | Pune Mulshi Division | HVDS system | PUNE Centre | JLT01STCPUN | 11-Dec-20 | 11-DEC-2020 | 1 |
| 146 | Pune Rural Circle | 2312581 | Mr. Vishal Prakash Gavali | M | Nasarapur section No II | HVDS system | PUNE Centre | JLT01STCPUN | 11-Dec-20 | 11-DEC-2020 | 1 |
| 147 | Pune Rural Circle | 2318351 | Mr. Narendra Rainakar Bhu | M | Talegaon Station Section No I | HVDS system | PUNE Centre | JLT01STCPUN | 11-Dec-20 | 11-DEC-2020 | 1 |
| 148 | Pune Rural Circle | 2318431 | Mr. Gajanan Dattarao Gunje | M | Alandi Urban Section | HVDS system | PUNE Centre | JLT01STCPUN | 11-Dec-20 | 11-DEC-2020 | 1 |
| 149 | Pune Rural Circle | 2319683 | Mr. Mangesh Shaligram Sa | M | Manchar Rural Section | HVDS system | PUNE Centre | JLT01STCPUN | 11-Dec-20 | 11-DEC-2020 | 1 |
| 150 | Pune Rural Circle | 2319721 | Mr. Ranjitskumar Uttamrao | M | Loni Section(Pune) | HVDS system | PUNE Centre | JLT01STCPUN | 11-Dec-20 | 11-DEC-2020 | 1 |
| 151 | Pune Rural Circle | 2323028 | Mr. Yogesh Madhukarrao F | M | Velha section No II | HVDS system | PUNE Centre | JLT01STCPUN | 11-Dec-20 | 11-DEC-2020 | 1 |
| 152 | Pune Rural Circle | 2327716 | Mr. Somnath Vasant Indalka | M | Lonawala Section No II | HVDS system | PUNE Centre | JLT01STCPUN | 11-Dec-20 | 11-DEC-2020 | 1 |
| 153 | Pune Rural Circle | 2334542 | Mr. Sandip Shivaji Bankar | M | Pirangut section No I | HVDS system | PUNE Centre | JLT01STCPUN | 11-Dec-20 | 11-DEC-2020 | 1 |
| 154 | Pune Rural Circle | 2341590 | Mr. Sachin Namdeo Pachar | M | Nirgudsar Section | HVDS system | PUNE Centre | JLT01STCPUN | 11-Dec-20 | 11-DEC-2020 | 1 |
| 155 | Pune Rural Circle | 2343568 | Mr. Amit Mukundrao Mahaj | M | Kalamb Section(Pune) | HVDS system | PUNE Centre | JLT01STCPUN | 11-Dec-20 | 11-DEC-2020 | 1 |
| 156 | Pune Rural Circle | 2343746 | Mr. Akshay Sitaram Tawha | M | Nimgaonsawa Section | HVDS system | PUNE Centre | JLT01STCPUN | 11-Dec-20 | 11-DEC-2020 | 1 |
| 157 | Pune Rural Circle | 2348691 | Mr. Tukaram Suryabhan Pa | M | Induri Section | HVDS system | PUNE Centre | JLT01STCPUN | 11-Dec-20 | 11-DEC-2020 | 1 |
| 158 | Pune Rural Circle | 2348713 | Mr. Sandip Dhondiram Sarv | M | Vadgaon Maval Section | HVDS system | PUNE Centre | JLT01STCPUN | 11-Dec-20 | 11-DEC-2020 | 1 |
| 159 | Pune Rural Circle | 2350068 | Mr. Ganesh Vasant Ovhal | M | Phursungi Section | HVDS system | PUNE Centre | JLT01STCPUN | 11-Dec-20 | 11-DEC-2020 | 1 |
| 160 | Pune Rural Circle | 2403501 | Mr. Tushar Dattatraya Gara | M | Khamshet Section | HVDS system | PUNE Centre | JLT01STCPUN | 11-Dec-20 | 11-DEC-2020 | 1 |
| 161 | Pune Rural Circle | 2419076 | Mr. Tulsidas Dattarao More | M | Alandi Urban Section | HVDS system | PUNE Centre | JLT01STCPUN | 11-Dec-20 | 11-DEC-2020 | 1 |
| 162 | Pune Rural Circle | 2419092 | Mr. Santosh Maruti Murhe | M | Pait Section | HVDS system | PUNE Centre | JLT01STCPUN | 11-Dec-20 | 11-DEC-2020 | 1 |
| 163 | Pune Rural Circle | 2419114 | Mr. Sachin Uddhav Kaldhor | M | Rajgurunagar Rural Section No | HVDS system | PUNE Centre | JLT01STCPUN | 11-Dec-20 | 11-DEC-2020 | 1 |
| 164 | Pune Rural Circle | 2419131 | Mr. Umesh Suresh Savale | M | Pavnagar Section | HVDS system | PUNE Centre | JLT01STCPUN | 11-Dec-20 | 11-DEC-2020 | 1 |
| 165 | Pune Rural Circle | 2424061 | Mr. Vaibhav Popat Tambe | M | Ale Section | HVDS system | PUNE Centre | JLT01STCPUN | 11-Dec-20 | 11-DEC-2020 | 1 |
| 166 | Pune Rural Circle | 2424088 | Mr. Rajesh Karbhari Avhad | M | Manchar Urban Section | HVDS system | PUNE Centre | JLT01STCPUN | 11-Dec-20 | 11-DEC-2020 | 1 |
| 167 | Pune Rural Circle | 2424240 | Mr. Gangaram Budha Talap | M | Chakan Urban Section | HVDS system | PUNE Centre | JLT01STCPUN | 11-Dec-20 | 11-DEC-2020 | 1 |
| 168 | Pune Rural Circle | 2424262 | Mr. Santosh Gangadhar Ma | M | Otur Rural Section | HVDS system | PUNE Centre | JLT01STCPUN | 11-Dec-20 | 11-DEC-2020 | 1 |
| 169 | Pune Rural Circle | 2425386 | Mr. Tushar Madhukar Jagta | M | Kunjiwadi Section | HVDS system | PUNE Centre | JLT01STCPUN | 11-Dec-20 | 11-DEC-2020 | 1 |
| 170 | Pune Rural Circle | 2425408 | Mr. Sameer Nurmahamad F | M | Nasarapur section No I | HVDS system | PUNE Centre | JLT01STCPUN | 11-Dec-20 | 11-DEC-2020 | 1 |
| 171 | Pune Rural Circle | 2425513 | Mr. Sandip Jaysing Kalamk | M | Perane Section | HVDS system | PUNE Centre | JLT01STCPUN | 11-Dec-20 | 11-DEC-2020 | 1 |
| 172 | Pune Rural Circle | 2425629 | Mr. Prasant Balu Kanade | M | Narodi Section | HVDS system | PUNE Centre | JLT01STCPUN | 11-Dec-20 | 11-DEC-2020 | 1 |
| 173 | Pune Rural Circle | 2431335 | Mr. Ajay Bulakhi Kolhe | M | Nirgudsar Section | HVDS system | PUNE Centre | JLT01STCPUN | 11-Dec-20 | 11-DEC-2020 | 1 |
| 174 | Pune Rural Circle | 2449315 | Mr. Ravindra Lakman Gunj | M | Chakan Rural Section | HVDS system | PUNE Centre | JLT01STCPUN | 11-Dec-20 | 11-DEC-2020 | 1 |
| 175 | Pune Rural Circle | 2449404 | Mr. Chandrashekhar Laxma | M | Alandi Rural Section | HVDS system | PUNE Centre | JLT01STCPUN | 11-Dec-20 | 11-DEC-2020 | 1 |
| 176 | Pune Rural Circle | 2537672 | Mrs. Shanta Sambhaji Shel | F | Rajgurunagar Division | HVDS system | PUNE Centre | JLT01STCPUN | 15-Dec-20 | 15-DEC-2020 | 1 |
| 177 | Pune Rural Circle | 2454246 | Mr. Govind Vajjanath Anera | M | Belha Section | HVDS system | PUNE Centre | JLT01STCPUN | 11-Dec-20 | 11-DEC-2020 | 1 |
| 178 | Pune Rural Circle | 2456823 | Mr. Laxmikant Shivram Ling | M | Narayangaon Urban Section | HVDS system | PUNE Centre | JLT01STCPUN | 11-Dec-20 | 11-DEC-2020 | 1 |
| 179 | Pune Rural Circle | 2456991 | Mr. Atul Tatyaji Buradkar | M | Peth Section | HVDS system | PUNE Centre | JLT01STCPUN | 11-Dec-20 | 11-DEC-2020 | 1 |
| 180 | Pune Rural Circle | 2463121 | Mr. Balaji Dattatraya Sonke | M | Khandala Section(Pune) | HVDS system | PUNE Centre | JLT01STCPUN | 11-Dec-20 | 11-DEC-2020 | 1 |
| 181 | Pune Rural Circle | 2547899 | Mrs. Priyanka Shamrao De | F | Talegaon Urban Section | HVDS system | PUNE Centre | JLT01STCPUN | 16-Dec-20 | 16-DEC-2020 | 1 |
| 182 | Pune Rural Circle | 2480506 | Mr. Ramchandra Prabhakar | M | Manchar Rural Section | HVDS system | PUNE Centre | JLT01STCPUN | 11-Dec-20 | 11-DEC-2020 | 1 |
| 183 | Pune Rural Circle | 2480557 | Mr. Mohan Motiramji Warg | M | Uruli Kanchan section No II | HVDS system | PUNE Centre | JLT01STCPUN | 11-Dec-20 | 11-DEC-2020 | 1 |
| 184 | Pune Rural Circle | 2480603 | Mr. Vijay Balaji Ugale | M | Uruli Kanchan section No II | HVDS system | PUNE Centre | JLT01STCPUN | 11-Dec-20 | 11-DEC-2020 | 1 |
| 185 | Pune Rural Circle | 2480611 | Mr. Santosh Ananta Keswad | M | Paud section No I | HVDS system | PUNE Centre | JLT01STCPUN | 11-Dec-20 | 11-DEC-2020 | 1 |
| 186 | Pune Rural Circle | 2480638 | Mr. Jitendra Sakharan Koli | M | Male Section | HVDS system | PUNE Centre | JLT01STCPUN | 11-Dec-20 | 11-DEC-2020 | 1 |
| 187 | Pune Rural Circle | 2489872 | Mr. Luma Gangaram Aswal | M | Aptale Section | HVDS system | PUNE Centre | JLT01STCPUN | 11-Dec-20 | 11-DEC-2020 | 1 |
| 188 | Pune Rural Circle | 2497905 | Mr. Sanjay Uttam Gorad | M | Nasarapur section No II | HVDS system | PUNE Centre | JLT01STCPUN | 11-Dec-20 | 11-DEC-2020 | 1 |
| 189 | Pune Rural Circle | 2501261 | Mr. Suresh Kisan Tandekar | M | Bori Section(Pune) | HVDS system | PUNE Centre | JLT01STCPUN | 11-Dec-20 | 11-DEC-2020 | 1 |
| 190 | Pune Rural Circle | 2509148 | Mr. Rakesh Avadhut Dalvi | M | Margasni Section | HVDS system | PUNE Centre | JLT01STCPUN | 11-Dec-20 | 11-DEC-2020 | 1 |
| 191 | Pune Rural Circle | 2511177 | Mr. Ram Vilas Pacharne | M | Kadus Section | HVDS system | PUNE Centre | JLT01STCPUN | 11-Dec-20 | 11-DEC-2020 | 1 |
| 192 | Pune Rural Circle | 2512327 | Mr. Sachin Shantaram Sand | M | Peth Section | HVDS system | PUNE Centre | JLT01STCPUN | 11-Dec-20 | 11-DEC-2020 | 1 |
| 193 | Pune Rural Circle | 2553864 | Mr. Sham Lakshman Kendr | M | Vadgaon Maval Section | HVDS system | PUNE Centre | JLT01STCPUN | 11-Dec-20 | 11-DEC-2020 | 1 |
| 194 | Pune Rural Circle | 2562928 | Miss Vaishali Baban Gawal | F | 22/22 KV Sanghar Switching Su | HVDS system | PUNE Centre | JLT01STCPUN | 11-Dec-20 | 11-DEC-2020 | 1 |
| 195 | Pune Rural Circle | 2559722 | Mr. Yogesh Mangalu Chaur | M | Nimgaonsawa Section | HVDS system | PUNE Centre | JLT01STCPUN | 11-Dec-20 | 11-DEC-2020 | 1 |
| 196 | Pune Rural Circle | 2563096 | Mrs. Sarika Prashant Nirma | F | 33 KV Sub Station Yedgaon [214 | HVDS system | PUNE Centre | JLT01STCPUN | 15-Dec-20 | 15-DEC-2020 | 1 |
| 197 | Pune Rural Circle | 2563142 | Mr. Kiran Bhaskarrao Surya | M | Kalamb Section(Pune) | HVDS system | PUNE Centre | JLT01STCPUN | 11-Dec-20 | 11-DEC-2020 | 1 |
| 198 | Pune Rural Circle | 2563223 | Mr. Dattatray Bakalibawa B | M | Belha Section | HVDS system | PUNE Centre | JLT01STCPUN | 11-Dec-20 | 11-DEC-2020 | 1 |
| 199 | Pune Rural Circle | 2575825 | Mr. Kailas Tukaram Wakha | M | Karla Section | HVDS system | PUNE Centre | JLT01STCPUN | 11-Dec-20 | 11-DEC-2020 | 1 |
| 200 | Pune Rural Circle | 2578824 | Shri Deepak Shankarrao Ar | M | Rajani Section | HVDS system | PUNE Centre | JLT01STCPUN | 11-Dec-20 | 11-DEC-2020 | 1 |
| 201 | Pune Rural Circle | 2584824 | Mr. Sachin Dnyaneshwar B | M | Khed Shivapur Section | HVDS system | PUNE Centre | JLT01STCPUN | 11-Dec-20 | 11-DEC-2020 | 1 |
| 202 | Pune Rural Circle | 2611147 | Mr. Balwant Bhimrao Gand | M | Panshet Section | HVDS system | PUNE Centre | JLT01STCPUN | 11-Dec-20 | 11-DEC-2020 | 1 |
| 203 | Pune Rural Circle | 2635381 | Shri Pandurang Bhivaji Shel | M | Otur Urban Section | HVDS system | PUNE Centre | JLT01STCPUN | 11-Dec-20 | 11-DEC-2020 | 1 |
| 204 | Pune Rural Circle | 2759675 | Vishal Jalindar Dhanvat | M | Paud section No I | HVDS system | PUNE Centre | JLT01STCPUN | 11-Dec-20 | 11-DEC-2020 | 1 |

| | | | | | | | | | | | |
|-----|-------------------|---------|-----------------------------|---|--------------------------------|-------------|-------------|-------------|-----------|-------------|---|
| 205 | Pune Rural Circle | 2789809 | Vinod Ramdas Kokane | M | Ghodegaon Rural Section | HVDS system | PUNE Centre | JLT01STCPUN | 11-Dec-20 | 11-DEC-2020 | 1 |
| 206 | Pune Rural Circle | 1534874 | Mr. Dnyaneshwar Govind B | M | Rajgurunagar Urban Section | HVDS system | PUNE Centre | JLT01STCPUN | 14-Dec-20 | 14-DEC-2020 | 1 |
| 207 | Pune Rural Circle | 1629247 | Mr. Vilas Ananta Satkar | M | Rajgurunagar Urban Section | HVDS system | PUNE Centre | JLT01STCPUN | 14-Dec-20 | 14-DEC-2020 | 1 |
| 208 | Pune Rural Circle | 1700197 | Mr. Maruti Baban Gadhave | M | Chass section | HVDS system | PUNE Centre | JLT01STCPUN | 14-Dec-20 | 14-DEC-2020 | 1 |
| 209 | Pune Rural Circle | 2034743 | Mr. Sitaran Dhondu Bhawa | M | Ale Section | HVDS system | PUNE Centre | JLT01STCPUN | 14-Dec-20 | 14-DEC-2020 | 1 |
| 210 | Pune Rural Circle | 2066891 | Mr. Dnyaneshwar Dattatray | M | Rajgurunagar Rural Section No | HVDS system | PUNE Centre | JLT01STCPUN | 14-Dec-20 | 14-DEC-2020 | 1 |
| 211 | Pune Rural Circle | 2159287 | Mr. Dnyaneshwar Janardha | M | Uruli Devachi Section | HVDS system | PUNE Centre | JLT01STCPUN | 14-Dec-20 | 14-DEC-2020 | 1 |
| 212 | Pune Rural Circle | 2193442 | Mr. Dinesh Ram chandra Ag | M | Talegaon Urban Section | HVDS system | PUNE Centre | JLT01STCPUN | 14-Dec-20 | 14-DEC-2020 | 1 |
| 213 | Pune Rural Circle | 2234629 | Mr. Sunil Ramchandra Mate | M | Rajgurunagar Division | HVDS system | PUNE Centre | JLT01STCPUN | 14-Dec-20 | 14-DEC-2020 | 1 |
| 214 | Pune Rural Circle | 2270218 | Mr. Ramkrushna Dyneshwa | M | Chass section | HVDS system | PUNE Centre | JLT01STCPUN | 14-Dec-20 | 14-DEC-2020 | 1 |
| 215 | Pune Rural Circle | 2270234 | Mr. Deepak Shankar Tanpu | M | Rajgurunagar Rural Section No | HVDS system | PUNE Centre | JLT01STCPUN | 14-Dec-20 | 14-DEC-2020 | 1 |
| 216 | Pune Rural Circle | 2270277 | Mr. Pravin Madhukar Jamb | M | Induri Section | HVDS system | PUNE Centre | JLT01STCPUN | 14-Dec-20 | 14-DEC-2020 | 1 |
| 217 | Pune Rural Circle | 2270307 | Mr. Haridas Shivram Ambe | M | Induri Section | HVDS system | PUNE Centre | JLT01STCPUN | 14-Dec-20 | 14-DEC-2020 | 1 |
| 218 | Pune Rural Circle | 2274876 | Mr. Kiran Vishwanath Tanni | M | Junnar Urban Section | HVDS system | PUNE Centre | JLT01STCPUN | 14-Dec-20 | 14-DEC-2020 | 1 |
| 219 | Pune Rural Circle | 2285860 | Mr. Sanjiv Ramnath Dhole | M | Pune Mulshi Division | HVDS system | PUNE Centre | JLT01STCPUN | 14-Dec-20 | 14-DEC-2020 | 1 |
| 220 | Pune Rural Circle | 2310171 | Mr. Sachin Gulab Garade | M | Talegaon Urban Section | HVDS system | PUNE Centre | JLT01STCPUN | 14-Dec-20 | 14-DEC-2020 | 1 |
| 221 | Pune Rural Circle | 2310333 | Mr. Umesh Dattatraya Hula | M | Lonawala Section No I | HVDS system | PUNE Centre | JLT01STCPUN | 14-Dec-20 | 14-DEC-2020 | 1 |
| 222 | Pune Rural Circle | 2314185 | Mr. SANJEEV GANPAT GA | M | Pune Mulshi Division | HVDS system | PUNE Centre | JLT01STCPUN | 14-Dec-20 | 14-DEC-2020 | 1 |
| 223 | Pune Rural Circle | 2319594 | Mr. Pravin Liladhar Mojanka | M | Manchar Division | HVDS system | PUNE Centre | JLT01STCPUN | 14-Dec-20 | 14-DEC-2020 | 1 |
| 224 | Pune Rural Circle | 2348781 | Mr. Sham Eknath Kohinkar | M | Bhose Section (Pune) | HVDS system | PUNE Centre | JLT01STCPUN | 14-Dec-20 | 14-DEC-2020 | 1 |
| 225 | Pune Rural Circle | 2350521 | Mr. Ashok Bharatrao Jadhav | M | Phursungi Section | HVDS system | PUNE Centre | JLT01STCPUN | 14-Dec-20 | 14-DEC-2020 | 1 |
| 226 | Pune Rural Circle | 2403510 | Mr. Dnyaneshwar Baban Va | M | Somatane Section | HVDS system | PUNE Centre | JLT01STCPUN | 14-Dec-20 | 14-DEC-2020 | 1 |
| 227 | Pune Rural Circle | 2403528 | Mr. Gajanan Ajit Dhavale | M | Talegaon Station Section No II | HVDS system | PUNE Centre | JLT01STCPUN | 14-Dec-20 | 14-DEC-2020 | 1 |
| 228 | Pune Rural Circle | 2419041 | Mr. Wadinda Sudhakar Hol | M | Wada Section(Pune) | HVDS system | PUNE Centre | JLT01STCPUN | 14-Dec-20 | 14-DEC-2020 | 1 |
| 229 | Pune Rural Circle | 2419084 | Mr. Vikas Machindranath su | M | Talegaon Station Section No I | HVDS system | PUNE Centre | JLT01STCPUN | 14-Dec-20 | 14-DEC-2020 | 1 |
| 230 | Pune Rural Circle | 2421402 | Mr. Ashish Gowardhan Ghe | M | Alandi Urban Section | HVDS system | PUNE Centre | JLT01STCPUN | 14-Dec-20 | 14-DEC-2020 | 1 |
| 231 | Pune Rural Circle | 2424070 | Mr. Santosh Rambhau Gond | M | Otur Rural Section | HVDS system | PUNE Centre | JLT01STCPUN | 14-Dec-20 | 14-DEC-2020 | 1 |
| 232 | Pune Rural Circle | 2424142 | Mr. Uttam Ramchandra Jar | M | Manchar Urban Section | HVDS system | PUNE Centre | JLT01STCPUN | 14-Dec-20 | 14-DEC-2020 | 1 |
| 233 | Pune Rural Circle | 2424231 | Mr. Vilas Dunda Rengade | M | Manchar Division | HVDS system | PUNE Centre | JLT01STCPUN | 14-Dec-20 | 14-DEC-2020 | 1 |
| 234 | Pune Rural Circle | 2585031 | Mrs. Usha Dnyaneshwar M | F | Pirangut section No II | HVDS system | PUNE Centre | JLT01STCPUN | 14-Dec-20 | 14-DEC-2020 | 1 |
| 235 | Pune Rural Circle | 2585049 | Miss Minakshi Bhausahab N | F | Manchar Division | HVDS system | PUNE Centre | JLT01STCPUN | 15-Dec-20 | 15-DEC-2020 | 1 |
| 236 | Pune Rural Circle | 2585057 | Miss Sonali Namdev Dhore | F | Rajgurunagar Urban Section | HVDS system | PUNE Centre | JLT01STCPUN | 15-Dec-20 | 15-DEC-2020 | 1 |
| 237 | Pune Rural Circle | 2424274 | Mr. Gangaram Soma Virnak | M | Agar Section | HVDS system | PUNE Centre | JLT01STCPUN | 14-Dec-20 | 14-DEC-2020 | 1 |
| 238 | Pune Rural Circle | 2424355 | Mr. Dilip Ghanasham Solan | M | Junnar Urban Section | HVDS system | PUNE Centre | JLT01STCPUN | 14-Dec-20 | 14-DEC-2020 | 1 |
| 239 | Pune Rural Circle | 2425556 | Mr. Umesh Rameshrao Pat | M | Thear Section | HVDS system | PUNE Centre | JLT01STCPUN | 14-Dec-20 | 14-DEC-2020 | 1 |
| 240 | Pune Rural Circle | 2425564 | Mr. Balaku Hona Kawate | M | Agar Section | HVDS system | PUNE Centre | JLT01STCPUN | 14-Dec-20 | 14-DEC-2020 | 1 |
| 241 | Pune Rural Circle | 2425581 | Mr. Avinash Balshiram Cha | M | Manchar Urban Section | HVDS system | PUNE Centre | JLT01STCPUN | 14-Dec-20 | 14-DEC-2020 | 1 |
| 242 | Pune Rural Circle | 2449331 | Mr. Bharat Yashwantrao Bor | M | Somatane Section | HVDS system | PUNE Centre | JLT01STCPUN | 14-Dec-20 | 14-DEC-2020 | 1 |
| 243 | Pune Rural Circle | 2449340 | Mr. Yogesh Vasantao Kadu | M | Lonawala Section No II | HVDS system | PUNE Centre | JLT01STCPUN | 14-Dec-20 | 14-DEC-2020 | 1 |
| 244 | Pune Rural Circle | 2449366 | Mr. Ajit shankar Dajgude | M | Alandi Urban Section | HVDS system | PUNE Centre | JLT01STCPUN | 14-Dec-20 | 14-DEC-2020 | 1 |
| 245 | Pune Rural Circle | 2451221 | Mr. Purushottam Yadavrao | M | Loni Kalbhor Section | HVDS system | PUNE Centre | JLT01STCPUN | 14-Dec-20 | 14-DEC-2020 | 1 |
| 246 | Pune Rural Circle | 2454254 | Mr. Sopan Raghu Kedar | M | Narayangan Urban Section | HVDS system | PUNE Centre | JLT01STCPUN | 14-Dec-20 | 14-DEC-2020 | 1 |
| 247 | Pune Rural Circle | 2454351 | Mr. Dattatray Lahu Gavhane | M | Perane Section | HVDS system | PUNE Centre | JLT01STCPUN | 14-Dec-20 | 14-DEC-2020 | 1 |
| 248 | Pune Rural Circle | 2474263 | Mr. Yogesh Bhanudas Jagta | M | Chakan Rural Section | HVDS system | PUNE Centre | JLT01STCPUN | 14-Dec-20 | 14-DEC-2020 | 1 |
| 249 | Pune Rural Circle | 2474280 | Mr. Amit Ankush Bankar | M | Otur Rural Section | HVDS system | PUNE Centre | JLT01STCPUN | 14-Dec-20 | 14-DEC-2020 | 1 |
| 250 | Pune Rural Circle | 2476720 | Mr. Navnath Somnath Bhar | M | Talegaon Station Section No I | HVDS system | PUNE Centre | JLT01STCPUN | 14-Dec-20 | 14-DEC-2020 | 1 |
| 251 | Pune Rural Circle | 2476738 | Mr. Ganesh Sopan Sandbho | M | Rajgurunagar Division | HVDS system | PUNE Centre | JLT01STCPUN | 14-Dec-20 | 14-DEC-2020 | 1 |
| 252 | Pune Rural Circle | 2477301 | Mr. Govind Bhikaji Thorat | M | Chakan Urban Section | HVDS system | PUNE Centre | JLT01STCPUN | 14-Dec-20 | 14-DEC-2020 | 1 |
| 253 | Pune Rural Circle | 2480531 | Mr. Dhananjay Baban Poma | M | Nirgudsar Section | HVDS system | PUNE Centre | JLT01STCPUN | 14-Dec-20 | 14-DEC-2020 | 1 |
| 254 | Pune Rural Circle | 2601851 | Miss Swati Chandrakant Ma | F | Belha Section | HVDS system | PUNE Centre | JLT01STCPUN | 15-Dec-20 | 15-DEC-2020 | 1 |
| 255 | Pune Rural Circle | 2480620 | Mr. Mangesh Mahadev Park | M | Pirangut section No II | HVDS system | PUNE Centre | JLT01STCPUN | 14-Dec-20 | 14-DEC-2020 | 1 |
| 256 | Pune Rural Circle | 2480646 | Mr. Amol Dnyanoba Memar | M | Velu Section | HVDS system | PUNE Centre | JLT01STCPUN | 14-Dec-20 | 14-DEC-2020 | 1 |
| 257 | Pune Rural Circle | 2480671 | Mr. Sachin Gulab Jawaikar | M | Khanapur section | HVDS system | PUNE Centre | JLT01STCPUN | 14-Dec-20 | 14-DEC-2020 | 1 |
| 258 | Pune Rural Circle | 2480697 | Mr. Sandeep Digamber Bho | M | 22/22 KV Sanghar Switching Su | HVDS system | PUNE Centre | JLT01STCPUN | 14-Dec-20 | 14-DEC-2020 | 1 |
| 259 | Pune Rural Circle | 2480701 | Mr. Kailas Dnyaneshwar Se | M | Uruli Devachi Section | HVDS system | PUNE Centre | JLT01STCPUN | 14-Dec-20 | 14-DEC-2020 | 1 |
| 260 | Pune Rural Circle | 2483912 | Mr. Sampat Shivaji Kaduski | M | Narodi Section | HVDS system | PUNE Centre | JLT01STCPUN | 14-Dec-20 | 14-DEC-2020 | 1 |
| 261 | Pune Rural Circle | 2483921 | Mr. Vinayak Ramesh Temb | M | 33/11 KV Sub Station Netvad,21 | HVDS system | PUNE Centre | JLT01STCPUN | 14-Dec-20 | 14-DEC-2020 | 1 |
| 262 | Pune Rural Circle | 2495601 | Mr. Raju Balu Deshmukh | M | Narayangan Urban Section | HVDS system | PUNE Centre | JLT01STCPUN | 14-Dec-20 | 14-DEC-2020 | 1 |
| 263 | Pune Rural Circle | 2497891 | Mr. Lahu Shankar Barmble | M | Aptale Section | HVDS system | PUNE Centre | JLT01STCPUN | 14-Dec-20 | 14-DEC-2020 | 1 |
| 264 | Pune Rural Circle | 2497913 | Mr. Mahendra Bhagwan Bas | M | Chakan Rural Section | HVDS system | PUNE Centre | JLT01STCPUN | 14-Dec-20 | 14-DEC-2020 | 1 |
| 265 | Pune Rural Circle | 2499436 | Mr. Shuktilal Wamanrao Jad | M | Uruli Kanchan section No II | HVDS system | PUNE Centre | JLT01STCPUN | 14-Dec-20 | 14-DEC-2020 | 1 |
| 266 | Pune Rural Circle | 2499665 | Mr. Pradnyapal Prakashrao | M | Paud section No II | HVDS system | PUNE Centre | JLT01STCPUN | 14-Dec-20 | 14-DEC-2020 | 1 |
| 267 | Pune Rural Circle | 2504677 | Mr. Devidas Ramdas Gavh | M | Aptale Section | HVDS system | PUNE Centre | JLT01STCPUN | 14-Dec-20 | 14-DEC-2020 | 1 |
| 268 | Pune Rural Circle | 2504685 | Mr. Santosh Rangnath Saba | M | Narayangan Rural Section No | HVDS system | PUNE Centre | JLT01STCPUN | 14-Dec-20 | 14-DEC-2020 | 1 |
| 269 | Pune Rural Circle | 2511088 | Mr. Nikhil Ravindra Khandy | M | Wagholi Section | HVDS system | PUNE Centre | JLT01STCPUN | 14-Dec-20 | 14-DEC-2020 | 1 |
| 270 | Pune Rural Circle | 2512297 | Mr. Dattatray Baban Hule | M | Narodi Section | HVDS system | PUNE Centre | JLT01STCPUN | 14-Dec-20 | 14-DEC-2020 | 1 |
| 271 | Pune Rural Circle | 2515229 | Mr. Nitin Mahadu Kawate | M | Phursungi Section | HVDS system | PUNE Centre | JLT01STCPUN | 14-Dec-20 | 14-DEC-2020 | 1 |

| | | | | | | | | | | | |
|-----|-------------------|---------|------------------------------|---|--------------------------------|-------------|-------------|-------------|-----------|-------------|---|
| 272 | Pune Rural Circle | 2515237 | Mr. Yogesh Vishnu Bhujbal | M | Shirdoi Section | HVDS system | PUNE Centre | JLT01STCPUN | 14-Dec-20 | 14-DEC-2020 | 1 |
| 273 | Pune Rural Circle | 2539241 | Mr. Satish Bhimrao Landge | M | Khanapur section | HVDS system | PUNE Centre | JLT01STCPUN | 14-Dec-20 | 14-DEC-2020 | 1 |
| 274 | Pune Rural Circle | 2545021 | Mr. Suryakant Narayan Shi | M | Velha section No II | HVDS system | PUNE Centre | JLT01STCPUN | 14-Dec-20 | 14-DEC-2020 | 1 |
| 275 | Pune Rural Circle | 2547970 | Mr. Jejeram Maharudra An | M | Alandi Rural Section | HVDS system | PUNE Centre | JLT01STCPUN | 14-Dec-20 | 14-DEC-2020 | 1 |
| 276 | Pune Rural Circle | 2548127 | Mr. Shrimant Dashrath Kha | M | Alandi Rural Section | HVDS system | PUNE Centre | JLT01STCPUN | 14-Dec-20 | 14-DEC-2020 | 1 |
| 277 | Pune Rural Circle | 2549506 | Mr. Vishal Ramrao More | M | Male Section | HVDS system | PUNE Centre | JLT01STCPUN | 14-Dec-20 | 14-DEC-2020 | 1 |
| 278 | Pune Rural Circle | 2550113 | Mr. Ramdas Vitthal Bamble | M | Pirangut section No I | HVDS system | PUNE Centre | JLT01STCPUN | 14-Dec-20 | 14-DEC-2020 | 1 |
| 279 | Pune Rural Circle | 2550521 | Mr. Amol Manohar Golane | M | Nirgudsar Section | HVDS system | PUNE Centre | JLT01STCPUN | 14-Dec-20 | 14-DEC-2020 | 1 |
| 280 | Pune Rural Circle | 2553856 | Mr. Vajjanath Rama Ibatwar | M | Kadus Section | HVDS system | PUNE Centre | JLT01STCPUN | 14-Dec-20 | 14-DEC-2020 | 1 |
| 281 | Pune Rural Circle | 2562979 | Mr. Subhash Kundlik Galph | M | Pimpalwandi Section | HVDS system | PUNE Centre | JLT01STCPUN | 14-Dec-20 | 14-DEC-2020 | 1 |
| 282 | Pune Rural Circle | 2622190 | Kum Harshada Sharad Mer | F | Pune Rural Testing Division | HVDS system | PUNE Centre | SLT01STCPUN | 28-Oct-20 | 28-OCT-2020 | 1 |
| 283 | Pune Rural Circle | 2563231 | Mr. Sachin Venkatrao Chind | M | Ale Section | HVDS system | PUNE Centre | JLT01STCPUN | 14-Dec-20 | 14-DEC-2020 | 1 |
| 284 | Pune Rural Circle | 2623731 | Kum Swati Pradip Patil | F | Chass section | HVDS system | PUNE Centre | SLT01STCPUN | 28-Oct-20 | 28-OCT-2020 | 1 |
| 285 | Pune Rural Circle | 2564521 | Mr. Ashok Mahadev Maske | M | Kalamb Section(Pune) | HVDS system | PUNE Centre | JLT01STCPUN | 14-Dec-20 | 14-DEC-2020 | 1 |
| 286 | Pune Rural Circle | 2567067 | Mr. Sheshrao Machhindra A | M | Ghodegaon Urban Section | HVDS system | PUNE Centre | JLT01STCPUN | 14-Dec-20 | 14-DEC-2020 | 1 |
| 287 | Pune Rural Circle | 2567105 | Mr. Purushottam Vitthalrao | M | Pimpalwandi Section | HVDS system | PUNE Centre | JLT01STCPUN | 14-Dec-20 | 14-DEC-2020 | 1 |
| 288 | Pune Rural Circle | 2568639 | Mr. Somnath Dryaneshwar | M | Wada Section(Pune) | HVDS system | PUNE Centre | JLT01STCPUN | 14-Dec-20 | 14-DEC-2020 | 1 |
| 289 | Pune Rural Circle | 2573423 | Mr. Vajinath Shivaji Pawar | M | Lonawala Section No I | HVDS system | PUNE Centre | JLT01STCPUN | 14-Dec-20 | 14-DEC-2020 | 1 |
| 290 | Pune Rural Circle | 2573504 | Mr. Tanaji Achutrao Sarvad | M | Bhose Section (Pune) | HVDS system | PUNE Centre | JLT01STCPUN | 14-Dec-20 | 14-DEC-2020 | 1 |
| 291 | Pune Rural Circle | 2575841 | Mr. Amol Pundlik Meshram | M | Lonawala Section No II | HVDS system | PUNE Centre | JLT01STCPUN | 14-Dec-20 | 14-DEC-2020 | 1 |
| 292 | Pune Rural Circle | 2575850 | Mr. Suryakant Nimba Bham | M | Pait Section | HVDS system | PUNE Centre | JLT01STCPUN | 14-Dec-20 | 14-DEC-2020 | 1 |
| 293 | Pune Rural Circle | 2575892 | Mr. Tushar Ashok Bhangne | M | Chakan Urban Section | HVDS system | PUNE Centre | JLT01STCPUN | 14-Dec-20 | 14-DEC-2020 | 1 |
| 294 | Pune Rural Circle | 2580209 | Mr. Avinash Diwakar Solan | M | Belha Section | HVDS system | PUNE Centre | JLT01STCPUN | 14-Dec-20 | 14-DEC-2020 | 1 |
| 295 | Pune Rural Circle | 2582392 | Mr. Pravin Subhash Kapde | M | Wagholi Section | HVDS system | PUNE Centre | JLT01STCPUN | 14-Dec-20 | 14-DEC-2020 | 1 |
| 296 | Pune Rural Circle | 2584492 | Mr. Kishor Namdeo Khasda | M | Dimbha Section | HVDS system | PUNE Centre | JLT01STCPUN | 14-Dec-20 | 14-DEC-2020 | 1 |
| 297 | Pune Rural Circle | 2584565 | Mr. Shridhar Vishnu Tambe | M | Awasari Section | HVDS system | PUNE Centre | JLT01STCPUN | 14-Dec-20 | 14-DEC-2020 | 1 |
| 298 | Pune Rural Circle | 2584590 | Mr. Santram Shesherao Bar | M | Junnar Rural Section | HVDS system | PUNE Centre | JLT01STCPUN | 14-Dec-20 | 14-DEC-2020 | 1 |
| 299 | Pune Rural Circle | 2584921 | Mr. Kiran Rohidas Mohite | M | Uruli Kanchan section No I | HVDS system | PUNE Centre | JLT01STCPUN | 14-Dec-20 | 14-DEC-2020 | 1 |
| 300 | Pune Rural Circle | 2584930 | Mr. Jagdish Lalaso Kantode | M | Uruli Kanchan section No I | HVDS system | PUNE Centre | JLT01STCPUN | 14-Dec-20 | 14-DEC-2020 | 1 |
| 301 | Pune Rural Circle | 2585006 | Mr. Vishnu Dattatrya Gaikw | M | 22/11 KV Sub/Str. Male[213390] | HVDS system | PUNE Centre | JLT01STCPUN | 14-Dec-20 | 14-DEC-2020 | 1 |
| 302 | Pune Rural Circle | 2585014 | Mr. Ganesh Hiralal Pardesi | M | Perane Section | HVDS system | PUNE Centre | JLT01STCPUN | 14-Dec-20 | 14-DEC-2020 | 1 |
| 303 | Pune Rural Circle | 2592819 | Mr. Khalil Pashamiya Tam | M | Manchar Rural Section | HVDS system | PUNE Centre | JLT01STCPUN | 14-Dec-20 | 14-DEC-2020 | 1 |
| 304 | Pune Rural Circle | 2595494 | Mr. Satish Anandrao Dhakt | M | Velha section No I | HVDS system | PUNE Centre | JLT01STCPUN | 14-Dec-20 | 14-DEC-2020 | 1 |
| 305 | Pune Rural Circle | 2600145 | Mr. Anil Ashok Thekare | M | Loni Section(Pune) | HVDS system | PUNE Centre | JLT01STCPUN | 14-Dec-20 | 14-DEC-2020 | 1 |
| 306 | Pune Rural Circle | 2600293 | Mr. RAMHARI BABAN YEL | M | Khandala Section(Pune) | HVDS system | PUNE Centre | JLT01STCPUN | 14-Dec-20 | 14-DEC-2020 | 1 |
| 307 | Pune Rural Circle | 2660741 | Ms. Sneha Sakharam Metk | F | Lonawala Sub Division | HVDS system | PUNE Centre | SLT01STCPUN | 28-Oct-20 | 28-OCT-2020 | 1 |
| 308 | Pune Rural Circle | 2665590 | Kum Pratiksha Kishor Man | F | Talegaon Sub Division | HVDS system | PUNE Centre | SLT01STCPUN | 28-Oct-20 | 28-OCT-2020 | 1 |
| 309 | Pune Rural Circle | 2605171 | Mr. Maruti Krishna Salvi | M | Pavnangar Section | HVDS system | PUNE Centre | JLT01STCPUN | 14-Dec-20 | 14-DEC-2020 | 1 |
| 310 | Pune Rural Circle | 2605201 | Mr. Sachin Mohanrao Gopa | M | Vadgaon Maval Section | HVDS system | PUNE Centre | JLT01STCPUN | 14-Dec-20 | 14-DEC-2020 | 1 |
| 311 | Pune Rural Circle | 2605899 | Mr. Tukaram Popat Kale | M | Dimbha Section | HVDS system | PUNE Centre | JLT01STCPUN | 14-Dec-20 | 14-DEC-2020 | 1 |
| 312 | Pune Rural Circle | 2611155 | Mr. Ritesh Diliprao Lande | M | Panshet Section | HVDS system | PUNE Centre | JLT01STCPUN | 14-Dec-20 | 14-DEC-2020 | 1 |
| 313 | Pune Rural Circle | 2619342 | Mr. Suresh Digambarrao M | M | Velha section No I | HVDS system | PUNE Centre | JLT01STCPUN | 14-Dec-20 | 14-DEC-2020 | 1 |
| 314 | Pune Rural Circle | 2620588 | Mr. Shrikant Dilip Pawar | M | Rajari Section | HVDS system | PUNE Centre | JLT01STCPUN | 14-Dec-20 | 14-DEC-2020 | 1 |
| 315 | Pune Rural Circle | 2637740 | Shri Shivaji Bhagaji Lohakar | M | Otur Urban Section | HVDS system | PUNE Centre | JLT01STCPUN | 14-Dec-20 | 14-DEC-2020 | 1 |
| 316 | Pune Rural Circle | 2637766 | Shri Vijay Sakharam Sandb | M | Awasari Section | HVDS system | PUNE Centre | JLT01STCPUN | 14-Dec-20 | 14-DEC-2020 | 1 |
| 317 | Pune Rural Circle | 2637782 | Shri Kiran Bimaji Kotwal | M | Kalamb Section(Pune) | HVDS system | PUNE Centre | JLT01STCPUN | 14-Dec-20 | 14-DEC-2020 | 1 |
| 318 | Pune Rural Circle | 2641909 | Shri Sangam Vasant Lathe | M | Vadgaon Maval Section | HVDS system | PUNE Centre | JLT01STCPUN | 14-Dec-20 | 14-DEC-2020 | 1 |
| 319 | Pune Rural Circle | 2685680 | Rajshree Rajendra Inghe | F | Manchar Rural Section | HVDS system | PUNE Centre | JLT01STCPUN | 15-Dec-20 | 15-DEC-2020 | 1 |
| 320 | Pune Rural Circle | 2685728 | Monali Lalaji Manapure | F | Kalamb Section(Pune) | HVDS system | PUNE Centre | JLT01STCPUN | 15-Dec-20 | 15-DEC-2020 | 1 |
| 321 | Pune Rural Circle | 2685752 | Archana Dharmapal Khand | F | Nirgudsar Section | HVDS system | PUNE Centre | JLT01STCPUN | 16-Dec-20 | 16-DEC-2020 | 1 |
| 322 | Pune Rural Circle | 2649039 | Shri Dattatray Sharanaiyya | M | Peth Section | HVDS system | PUNE Centre | JLT01STCPUN | 14-Dec-20 | 14-DEC-2020 | 1 |
| 323 | Pune Rural Circle | 2685779 | Roshanee Sahebrao Gadge | F | Manchar Rural Section | HVDS system | PUNE Centre | JLT01STCPUN | 16-Dec-20 | 16-DEC-2020 | 1 |
| 324 | Pune Rural Circle | 2685795 | Ashvini Sopan Patihane | F | Ghodegaon Urban Section | HVDS system | PUNE Centre | JLT01STCPUN | 15-Dec-20 | 15-DEC-2020 | 1 |
| 325 | Pune Rural Circle | 2672731 | Shri Sangam Sambhaji Jac | M | Khamshet Section | HVDS system | PUNE Centre | JLT01STCPUN | 14-Dec-20 | 14-DEC-2020 | 1 |
| 326 | Pune Rural Circle | 2672740 | Shri Yogesh Balu Pacharne | M | Rajgurunagar Rural Section No | HVDS system | PUNE Centre | JLT01STCPUN | 14-Dec-20 | 14-DEC-2020 | 1 |
| 327 | Pune Rural Circle | 2692198 | Manisha Manoharrao Balek | F | Ale Section | HVDS system | PUNE Centre | JLT01STCPUN | 16-Dec-20 | 16-DEC-2020 | 1 |
| 328 | Pune Rural Circle | 2692252 | Sukeshani Chandramani Ge | F | Peth Section | HVDS system | PUNE Centre | JLT01STCPUN | 15-Dec-20 | 15-DEC-2020 | 1 |
| 329 | Pune Rural Circle | 2673169 | Mr. Abhijeet Dasharath Bor | M | Otur Urban Section | HVDS system | PUNE Centre | JLT01STCPUN | 14-Dec-20 | 14-DEC-2020 | 1 |
| 330 | Pune Rural Circle | 2685647 | Yoganand Madhavrao Wade | M | Bori Section(Pune) | HVDS system | PUNE Centre | JLT01STCPUN | 14-Dec-20 | 14-DEC-2020 | 1 |
| 331 | Pune Rural Circle | 2685761 | Sandip Balaso Gunjal | M | Peth Section | HVDS system | PUNE Centre | JLT01STCPUN | 14-Dec-20 | 14-DEC-2020 | 1 |
| 332 | Pune Rural Circle | 2692104 | Goroba Sadashiv Kangule | M | Nimgaonsawa Section | HVDS system | PUNE Centre | JLT01STCPUN | 14-Dec-20 | 14-DEC-2020 | 1 |
| 333 | Pune Rural Circle | 2693542 | Anil Babu Patil | M | Karla Section | HVDS system | PUNE Centre | JLT01STCPUN | 14-Dec-20 | 14-DEC-2020 | 1 |
| 334 | Pune Rural Circle | 2693640 | Jabuwant Madhukar Bhojar | M | Khamshet Section | HVDS system | PUNE Centre | JLT01STCPUN | 14-Dec-20 | 14-DEC-2020 | 1 |
| 335 | Pune Rural Circle | 2712431 | Nilesh Balkrishna Bhondave | M | Kunjinwadi Section | HVDS system | PUNE Centre | JLT01STCPUN | 14-Dec-20 | 14-DEC-2020 | 1 |
| 336 | Pune Rural Circle | 2712946 | Ganesh Appa Shinde | M | Margasni Section | HVDS system | PUNE Centre | JLT01STCPUN | 14-Dec-20 | 14-DEC-2020 | 1 |
| 337 | Pune Rural Circle | 2727749 | Manish Devidas Dupare | M | Manchar Rural Section | HVDS system | PUNE Centre | JLT01STCPUN | 14-Dec-20 | 14-DEC-2020 | 1 |
| 338 | Pune Rural Circle | 2728478 | Sangram Sudam Sandbhor | M | Ghodegaon Urban Section | HVDS system | PUNE Centre | JLT01STCPUN | 14-Dec-20 | 14-DEC-2020 | 1 |

| | | | | | | | | | | | |
|-----|-------------------|---------|----------------------------|---|--------------------------------|-------------|-------------|-------------|-----------|-------------|---|
| 339 | Pune Rural Circle | 2693721 | Pranali Rajesh Sukhadeve | F | Rajgununagar Rural Section No | HVDS system | PUNE Centre | JLT01STCPUN | 15-Dec-20 | 15-DEC-2020 | 1 |
| 340 | Pune Rural Circle | 2693828 | Ashtvini Chandrapal Aspatw | F | Talegaon Urban Section | HVDS system | PUNE Centre | JLT01STCPUN | 16-Dec-20 | 16-DEC-2020 | 1 |
| 341 | Pune Rural Circle | 2693836 | Rupali Nandkishor Bawaska | F | Chakan Urban Section | HVDS system | PUNE Centre | JLT01STCPUN | 15-Dec-20 | 15-DEC-2020 | 1 |
| 342 | Pune Rural Circle | 2693852 | Mrs. CHETANA SANJAY IL | F | Alandi Urban Section | HVDS system | PUNE Centre | JLT01STCPUN | 16-Dec-20 | 16-DEC-2020 | 1 |
| 343 | Pune Rural Circle | 2693887 | Malati Bhagyan Landge | F | Chakan Rural Section | HVDS system | PUNE Centre | JLT01STCPUN | 16-Dec-20 | 16-DEC-2020 | 1 |
| 344 | Pune Rural Circle | 2693925 | Amruta Subhashrao Chaudh | F | Chakan Rural Section | HVDS system | PUNE Centre | JLT01STCPUN | 16-Dec-20 | 16-DEC-2020 | 1 |
| 345 | Pune Rural Circle | 2693941 | Mamata Sureshrao Gajbhij | F | Chakan Rural Section | HVDS system | PUNE Centre | JLT01STCPUN | 16-Dec-20 | 16-DEC-2020 | 1 |
| 346 | Pune Rural Circle | 2693976 | Kavita Shrikushna Bodkhe | F | Bhose Section (Pune) | HVDS system | PUNE Centre | JLT01STCPUN | 15-Dec-20 | 15-DEC-2020 | 1 |
| 347 | Pune Rural Circle | 2693984 | Bhagayshree Bhagwan Kam | F | Bhose Section (Pune) | HVDS system | PUNE Centre | JLT01STCPUN | 15-Dec-20 | 15-DEC-2020 | 1 |
| 348 | Pune Rural Circle | 2694034 | Jayshree Prabhakar Rao Yaw | F | Khamshet Section | HVDS system | PUNE Centre | JLT01STCPUN | 15-Dec-20 | 15-DEC-2020 | 1 |
| 349 | Pune Rural Circle | 2694069 | Karishma Bhagwat Desale | F | Lonawala Section No I | HVDS system | PUNE Centre | JLT01STCPUN | 16-Dec-20 | 16-DEC-2020 | 1 |
| 350 | Pune Rural Circle | 2694085 | Sneha Shrugan Sonone | F | Lonawala Section No II | HVDS system | PUNE Centre | JLT01STCPUN | 15-Dec-20 | 15-DEC-2020 | 1 |
| 351 | Pune Rural Circle | 2694158 | Geetabai Gopalsing Karghe | F | Vadgaon Maval Section | HVDS system | PUNE Centre | JLT01STCPUN | 15-Dec-20 | 15-DEC-2020 | 1 |
| 352 | Pune Rural Circle | 2780020 | Shekhar Raghunath Bhalera | M | Rajani Section | HVDS system | PUNE Centre | JLT01STCPUN | 14-Dec-20 | 14-DEC-2020 | 1 |
| 353 | Pune Rural Circle | 2780038 | Goraksha Vishwanath Lokhe | M | Junnar Rural Section | HVDS system | PUNE Centre | JLT01STCPUN | 14-Dec-20 | 14-DEC-2020 | 1 |
| 354 | Pune Rural Circle | 2694786 | Shweta Nirranjan Gathale | F | Khandala Section(Pune) | HVDS system | PUNE Centre | JLT01STCPUN | 15-Dec-20 | 15-DEC-2020 | 1 |
| 355 | Pune Rural Circle | 2694956 | Kavita Bhimrao Morale | F | Alandi Rural Section | HVDS system | PUNE Centre | JLT01STCPUN | 15-Dec-20 | 15-DEC-2020 | 1 |
| 356 | Pune Rural Circle | 2780518 | Batu Laxman Pawar | M | Theur Section | HVDS system | PUNE Centre | JLT01STCPUN | 14-Dec-20 | 14-DEC-2020 | 1 |
| 357 | Pune Rural Circle | 2788853 | Amol Prakash Konde | M | Panshet Section | HVDS system | PUNE Centre | JLT01STCPUN | 14-Dec-20 | 14-DEC-2020 | 1 |
| 358 | Pune Rural Circle | 2789132 | Laxman Baliram Kale | M | Karla Section | HVDS system | PUNE Centre | JLT01STCPUN | 14-Dec-20 | 14-DEC-2020 | 1 |
| 359 | Pune Rural Circle | 2789787 | Sachin Shivaji Arude | M | Loni Section(Pune) | HVDS system | PUNE Centre | JLT01STCPUN | 14-Dec-20 | 14-DEC-2020 | 1 |
| 360 | Pune Rural Circle | 2789817 | Rahul Macchindra Rakshe | M | Ghodegaon Rural Section | HVDS system | PUNE Centre | JLT01STCPUN | 14-Dec-20 | 14-DEC-2020 | 1 |
| 361 | Pune Rural Circle | 2790106 | Gajanan Balasaheb Chatte | M | Shiroli Section | HVDS system | PUNE Centre | JLT01STCPUN | 14-Dec-20 | 14-DEC-2020 | 1 |
| 362 | Pune Rural Circle | 2796198 | Vishal Shivaji Jadhav | M | Nasarapur section No II | HVDS system | PUNE Centre | JLT01STCPUN | 14-Dec-20 | 14-DEC-2020 | 1 |
| 364 | Pune Rural Circle | 2709821 | Rupali Sundarali Gupta | F | Khed Shivapur Section | HVDS system | PUNE Centre | JLT01STCPUN | 14-Dec-20 | 14-DEC-2020 | 1 |
| 365 | Pune Rural Circle | 2709864 | Vidya Mohanrao Wankhade | F | Nasarapur section No I | HVDS system | PUNE Centre | JLT01STCPUN | 14-Dec-20 | 14-DEC-2020 | 1 |
| 366 | Pune Rural Circle | 2709911 | Swati Ganesh Bansole | F | Loni Kalbhor Section | HVDS system | PUNE Centre | JLT01STCPUN | 16-Dec-20 | 16-DEC-2020 | 1 |
| 367 | Pune Rural Circle | 2709929 | Shaheen Begum Manzoor S | F | Uruli Kanchan section No I | HVDS system | PUNE Centre | JLT01STCPUN | 16-Dec-20 | 16-DEC-2020 | 1 |
| 369 | Pune Rural Circle | 2710609 | Aishwarya Sarangadhar Ban | F | Talegaon Station Section No II | HVDS system | PUNE Centre | JLT01STCPUN | 16-Dec-20 | 16-DEC-2020 | 1 |
| 376 | Pune Rural Circle | 2713403 | Mrs. Vidya Moreshwar Mar | F | Alandi Urban Section | HVDS system | PUNE Centre | JLT01STCPUN | 16-Dec-20 | 16-DEC-2020 | 1 |
| 387 | Pune Rural Circle | 2717387 | Anagha Sharadchandra Dor | F | Pirangut section No I | HVDS system | PUNE Centre | JLT01STCPUN | 15-Dec-20 | 15-DEC-2020 | 1 |
| 388 | Pune Rural Circle | 2719622 | Vishvamaty Dnyanoba Chate | F | Alandi Urban Section | HVDS system | PUNE Centre | JLT01STCPUN | 16-Dec-20 | 16-DEC-2020 | 1 |
| 390 | Pune Rural Circle | 2720701 | Murgeshwari Kandaswami | F | Pune Mulshi Division | HVDS system | PUNE Centre | SLT01STCPUN | 28-Oct-20 | 28-OCT-2020 | 1 |
| 393 | Pune Rural Circle | 2724740 | Suhelini Sudhakar Warwe | F | Pune Rural Testing Division | HVDS system | PUNE Centre | JLT01STCPUN | 16-Dec-20 | 16-DEC-2020 | 1 |
| 399 | Pune Rural Circle | 2728681 | Miss Sujal Dhondu Shingade | F | Rajgununagar Division | HVDS system | PUNE Centre | SLT01STCPUN | 28-Oct-20 | 28-OCT-2020 | 1 |
| 400 | Pune Rural Circle | 2031370 | Mr. Eknath Bhimaji Ravate | M | Alephata Sub Division | HVDS system | PUNE Centre | JLT01STCPUN | 15-Dec-20 | 15-DEC-2020 | 1 |
| 401 | Pune Rural Circle | 2047276 | Mr. Shivaji Dharma Padavi | M | Pune Hadapsar Sub Division(P | HVDS system | PUNE Centre | JLT01STCPUN | 15-Dec-20 | 15-DEC-2020 | 1 |
| 402 | Pune Rural Circle | 2055741 | Mr. Hema Sonu Kedari | M | Shiroli Section | HVDS system | PUNE Centre | JLT01STCPUN | 15-Dec-20 | 15-DEC-2020 | 1 |
| 403 | Pune Rural Circle | 2735105 | Prajakta Ramchandra Rode | F | Manchar Division | HVDS system | PUNE Centre | SLT01STCPUN | 28-Oct-20 | 28-OCT-2020 | 1 |
| 404 | Pune Rural Circle | 2735130 | Pranoti Prasanna Chingale | F | Vadgaon Maval Sub Division | HVDS system | PUNE Centre | SLT01STCPUN | 28-Oct-20 | 28-OCT-2020 | 1 |
| 405 | Pune Rural Circle | 2072122 | Mr. Somaji Hemaji Jadhav | M | Otur Urban Section | HVDS system | PUNE Centre | JLT01STCPUN | 15-Dec-20 | 15-DEC-2020 | 1 |
| 406 | Pune Rural Circle | 2077752 | Mr. Rajesh Meghaji Sawark | M | Velu Section | HVDS system | PUNE Centre | JLT01STCPUN | 15-Dec-20 | 15-DEC-2020 | 1 |
| 407 | Pune Rural Circle | 2111811 | Mr. Sunil Mhasku Satav | M | Kunjirwad Section | HVDS system | PUNE Centre | JLT01STCPUN | 15-Dec-20 | 15-DEC-2020 | 1 |
| 408 | Pune Rural Circle | 2740001 | Snehal Sunil Shinde | F | Lonawala Sub Division | HVDS system | PUNE Centre | SLT01STCPUN | 28-Oct-20 | 28-OCT-2020 | 1 |
| 409 | Pune Rural Circle | 2743426 | Chaitali Avinash Ingle | F | Rajgununagar Division | HVDS system | PUNE Centre | SLT01STCPUN | 28-Oct-20 | 28-OCT-2020 | 1 |
| 410 | Pune Rural Circle | 2113091 | Mr. Vaman Maruti Lande | M | Pune Rural Testing Division | HVDS system | PUNE Centre | JLT01STCPUN | 15-Dec-20 | 15-DEC-2020 | 1 |
| 411 | Pune Rural Circle | 2748916 | Rasika Sudhakar Shirbhate | F | Pune Rural Testing Division | HVDS system | PUNE Centre | SLT01STCPUN | 28-Oct-20 | 28-OCT-2020 | 1 |
| 412 | Pune Rural Circle | 2185016 | Mr. Vijaykumar Shankarrao | M | Pune Nasarapur Sub Division | HVDS system | PUNE Centre | JLT01STCPUN | 15-Dec-20 | 15-DEC-2020 | 1 |
| 413 | Pune Rural Circle | 2236478 | Mr. Gajanan Nanasaheb Bh | M | Male Section | HVDS system | PUNE Centre | JLT01STCPUN | 15-Dec-20 | 15-DEC-2020 | 1 |
| 414 | Pune Rural Circle | 2268531 | Mr. Santosh Manohar Tamb | M | Rajani Section | HVDS system | PUNE Centre | JLT01STCPUN | 15-Dec-20 | 15-DEC-2020 | 1 |
| 415 | Pune Rural Circle | 2270293 | Mr. Rohidas Namdev Mape | M | Karla Section | HVDS system | PUNE Centre | JLT01STCPUN | 15-Dec-20 | 15-DEC-2020 | 1 |
| 416 | Pune Rural Circle | 2319616 | Mr. Shyamkumar Deoram Y | M | Bori Section(Pune) | HVDS system | PUNE Centre | JLT01STCPUN | 15-Dec-20 | 15-DEC-2020 | 1 |
| 417 | Pune Rural Circle | 2323583 | Mr. Kishor Sitaram Harihar | M | Pune Rural Testing Division | HVDS system | PUNE Centre | JLT01STCPUN | 15-Dec-20 | 15-DEC-2020 | 1 |
| 418 | Pune Rural Circle | 2340089 | Mr. Ravindra Namdev Take | M | Rajgununagar Urban Section | HVDS system | PUNE Centre | JLT01STCPUN | 15-Dec-20 | 15-DEC-2020 | 1 |
| 419 | Pune Rural Circle | 2340097 | Mr. Pramod Shantaram Ma | M | Chass section | HVDS system | PUNE Centre | JLT01STCPUN | 15-Dec-20 | 15-DEC-2020 | 1 |
| 420 | Pune Rural Circle | 2350157 | Mr. Vijaykumar Shesherao | M | Velha section No I | HVDS system | PUNE Centre | JLT01STCPUN | 15-Dec-20 | 15-DEC-2020 | 1 |
| 421 | Pune Rural Circle | 2425424 | Mr. Swapnil Balkrishna Awa | M | 33 KV Sub Station Khanapur [21 | HVDS system | PUNE Centre | JLT01STCPUN | 15-Dec-20 | 15-DEC-2020 | 1 |
| 422 | Pune Rural Circle | 2474296 | Mr. Nilesh Prakash Ghule | M | Agar Section | HVDS system | PUNE Centre | JLT01STCPUN | 15-Dec-20 | 15-DEC-2020 | 1 |
| 423 | Pune Rural Circle | 2476711 | Mr. Prasad Kisan Pokle | M | Somatane Section | HVDS system | PUNE Centre | JLT01STCPUN | 15-Dec-20 | 15-DEC-2020 | 1 |
| 424 | Pune Rural Circle | 2476746 | Mr. Mahendrakumar Pandit | M | Alandi Urban Section | HVDS system | PUNE Centre | JLT01STCPUN | 15-Dec-20 | 15-DEC-2020 | 1 |
| 425 | Pune Rural Circle | 2480590 | Mr. Mahesh Dadasaheb Da | M | Pune Rural Circle | HVDS system | PUNE Centre | JLT01STCPUN | 15-Dec-20 | 15-DEC-2020 | 1 |
| 426 | Pune Rural Circle | 2483033 | Mr. Pankaj Sheshrao Yeole | M | Talegaon Station Section No II | HVDS system | PUNE Centre | JLT01STCPUN | 15-Dec-20 | 15-DEC-2020 | 1 |
| 427 | Pune Rural Circle | 2483041 | Mr. Anil Shashikant Tate | M | Talegaon Station Section No II | HVDS system | PUNE Centre | JLT01STCPUN | 15-Dec-20 | 15-DEC-2020 | 1 |
| 428 | Pune Rural Circle | 2495198 | Shri SATISH PANDHARIN | M | Talegaon Station Section No I | HVDS system | PUNE Centre | JLT01STCPUN | 15-Dec-20 | 15-DEC-2020 | 1 |
| 429 | Pune Rural Circle | 2497883 | Mr. Dadu Kisan Bhoir | M | Chass section | HVDS system | PUNE Centre | JLT01STCPUN | 15-Dec-20 | 15-DEC-2020 | 1 |
| 430 | Pune Rural Circle | 2499444 | Mr. Kantaram Raghunath G | M | Pune Mulshi Division | HVDS system | PUNE Centre | JLT01STCPUN | 15-Dec-20 | 15-DEC-2020 | 1 |
| 431 | Pune Rural Circle | 2502241 | Mr. Kaiuram Waman Shind | M | Talegaon Urban Section | HVDS system | PUNE Centre | JLT01STCPUN | 15-Dec-20 | 15-DEC-2020 | 1 |

| | | | | | | | | | | | |
|-----|-------------------|---------|-----------------------------|---|-------------------------------|-------------|-------------|-------------|-----------|-------------|---|
| 432 | Pune Rural Circle | 2502861 | Mr. Sagar Sunil Waghmare | M | Uruli Kanchan section No II | HVDS system | PUNE Centre | JLT01STCPUN | 15-Dec-20 | 15-DEC-2020 | 1 |
| 433 | Pune Rural Circle | 2502887 | Mr. Rohit Sanjay Fulpagar | M | Junnar Urban Section | HVDS system | PUNE Centre | JLT01STCPUN | 15-Dec-20 | 15-DEC-2020 | 1 |
| 434 | Pune Rural Circle | 2503326 | Mr. Prashant Pradhrao Ba | M | Manchar Urban Section | HVDS system | PUNE Centre | JLT01STCPUN | 15-Dec-20 | 15-DEC-2020 | 1 |
| 435 | Pune Rural Circle | 2505533 | Mr. Sagar Vijay Shelke | M | Talegaon Urban Section | HVDS system | PUNE Centre | JLT01STCPUN | 15-Dec-20 | 15-DEC-2020 | 1 |
| 436 | Pune Rural Circle | 2505541 | Mr. Rahul Tanaji Jadhav | M | Talegaon Station Section No I | HVDS system | PUNE Centre | JLT01STCPUN | 15-Dec-20 | 15-DEC-2020 | 1 |
| 437 | Pune Rural Circle | 2505703 | Mr. Vaibhav Prabhakar Bha | M | Uruli Devachi Section | HVDS system | PUNE Centre | JLT01STCPUN | 15-Dec-20 | 15-DEC-2020 | 1 |
| 438 | Pune Rural Circle | 2512301 | Mr. Ganesh Sakharam Mod | M | Narodi Section | HVDS system | PUNE Centre | JLT01STCPUN | 15-Dec-20 | 15-DEC-2020 | 1 |
| 439 | Pune Rural Circle | 2512319 | Mr. Kiran Devram Badhe | M | Pait Section | HVDS system | PUNE Centre | JLT01STCPUN | 15-Dec-20 | 15-DEC-2020 | 1 |
| 440 | Pune Rural Circle | 2543257 | Mr. NILESH SHANKARRA | M | Rajgurunagar Rural Section No | HVDS system | PUNE Centre | JLT01STCPUN | 15-Dec-20 | 15-DEC-2020 | 1 |
| 441 | Pune Rural Circle | 2548089 | Mr. Vikas Prabhakar Bhole | M | Induri Section | HVDS system | PUNE Centre | JLT01STCPUN | 15-Dec-20 | 15-DEC-2020 | 1 |
| 442 | Pune Rural Circle | 2553872 | Mr. Vishnu Mahadu Dudhe | M | Somatane Section | HVDS system | PUNE Centre | JLT01STCPUN | 15-Dec-20 | 15-DEC-2020 | 1 |
| 443 | Pune Rural Circle | 2553899 | Mr. Dilip Anandrao Gonarkar | M | Induri Section | HVDS system | PUNE Centre | JLT01STCPUN | 15-Dec-20 | 15-DEC-2020 | 1 |
| 444 | Pune Rural Circle | 2563134 | Mr. Pravin Bhaidas Pawara | M | Otur Rural Section | HVDS system | PUNE Centre | JLT01STCPUN | 15-Dec-20 | 15-DEC-2020 | 1 |
| 445 | Pune Rural Circle | 2568772 | Mr. Vishal Shirirang Dolas | M | Phursungi Section | HVDS system | PUNE Centre | JLT01STCPUN | 15-Dec-20 | 15-DEC-2020 | 1 |
| 446 | Pune Rural Circle | 2572257 | Mr. Vikas Balasaheb Salunk | M | Vadgaon Maval Section | HVDS system | PUNE Centre | JLT01STCPUN | 15-Dec-20 | 15-DEC-2020 | 1 |
| 447 | Pune Rural Circle | 2575868 | Mr. Milind Basavant Tanod | M | Lonawala Section No I | HVDS system | PUNE Centre | JLT01STCPUN | 15-Dec-20 | 15-DEC-2020 | 1 |
| 448 | Pune Rural Circle | 2582384 | Mr. Sachin Harishchandra J | M | Manchar Urban Section | HVDS system | PUNE Centre | JLT01STCPUN | 15-Dec-20 | 15-DEC-2020 | 1 |
| 449 | Pune Rural Circle | 2584514 | Mr. Shilrtna Dadarao Bhav | M | Narayangaon Rural Section No | HVDS system | PUNE Centre | JLT01STCPUN | 15-Dec-20 | 15-DEC-2020 | 1 |
| 450 | Pune Rural Circle | 2584573 | Mr. Prashant Chindhu More | M | Aptale Section | HVDS system | PUNE Centre | JLT01STCPUN | 15-Dec-20 | 15-DEC-2020 | 1 |
| 451 | Pune Rural Circle | 2584841 | Mr. Sachin Tikaram Naktod | M | Wagholi Section | HVDS system | PUNE Centre | JLT01STCPUN | 15-Dec-20 | 15-DEC-2020 | 1 |
| 452 | Pune Rural Circle | 2584883 | Mr. Govind Baburao Munde | M | Loni Kalbhor Section | HVDS system | PUNE Centre | JLT01STCPUN | 15-Dec-20 | 15-DEC-2020 | 1 |
| 453 | Pune Rural Circle | 2584891 | Mr. Anchal Prakash Bagde | M | Uruli Kanchan section No II | HVDS system | PUNE Centre | JLT01STCPUN | 15-Dec-20 | 15-DEC-2020 | 1 |
| 454 | Pune Rural Circle | 2584964 | Mr. Umesh Sakharam Kika | M | Khanapur section | HVDS system | PUNE Centre | JLT01STCPUN | 15-Dec-20 | 15-DEC-2020 | 1 |
| 455 | Pune Rural Circle | 2584999 | Mr. Nitin Amrut Athawale | M | Loni Kalbhor Section | HVDS system | PUNE Centre | JLT01STCPUN | 15-Dec-20 | 15-DEC-2020 | 1 |
| 456 | Pune Rural Circle | 2585693 | Mr. Vishalkumar Asaram G | M | Narayangaon Urban Section | HVDS system | PUNE Centre | JLT01STCPUN | 15-Dec-20 | 15-DEC-2020 | 1 |
| 457 | Pune Rural Circle | 2587793 | Mr. Bhaskar Madhukar Pha | M | Pirangut section No I | HVDS system | PUNE Centre | JLT01STCPUN | 15-Dec-20 | 15-DEC-2020 | 1 |
| 458 | Pune Rural Circle | 2589858 | Mr. Rahul Shivaji Bhagwat | M | Nirgudsar Section | HVDS system | PUNE Centre | JLT01STCPUN | 15-Dec-20 | 15-DEC-2020 | 1 |
| 459 | Pune Rural Circle | 2595273 | Mr. Balaji Shripati Jadhav | M | Alandi Rural Section | HVDS system | PUNE Centre | JLT01STCPUN | 15-Dec-20 | 15-DEC-2020 | 1 |
| 460 | Pune Rural Circle | 2595311 | Mr. Avadhut Shivaram Giri | M | Khandala Section(Pune) | HVDS system | PUNE Centre | JLT01STCPUN | 15-Dec-20 | 15-DEC-2020 | 1 |
| 461 | Pune Rural Circle | 2599392 | Mr. VAJUNATH SATTAJI G | M | Lonawala Section No I | HVDS system | PUNE Centre | JLT01STCPUN | 15-Dec-20 | 15-DEC-2020 | 1 |
| 462 | Pune Rural Circle | 2600307 | Mr. LAXMAN MANIK BAHU | M | Wagholi Section | HVDS system | PUNE Centre | JLT01STCPUN | 15-Dec-20 | 15-DEC-2020 | 1 |
| 463 | Pune Rural Circle | 2600331 | Mr. PRAKASH KASHINATH | M | Khanapur section | HVDS system | PUNE Centre | JLT01STCPUN | 15-Dec-20 | 15-DEC-2020 | 1 |
| 464 | Pune Rural Circle | 2601834 | Mr. Balasaheb Bhaskar Kek | M | Pimpalwandi Section | HVDS system | PUNE Centre | JLT01STCPUN | 15-Dec-20 | 15-DEC-2020 | 1 |
| 465 | Pune Rural Circle | 2601877 | Mr. Sukanand Pandurang D | M | Agar Section | HVDS system | PUNE Centre | JLT01STCPUN | 15-Dec-20 | 15-DEC-2020 | 1 |
| 466 | Pune Rural Circle | 2604094 | Mr. Santosh Shivaji Karad | M | Perane Section | HVDS system | PUNE Centre | JLT01STCPUN | 15-Dec-20 | 15-DEC-2020 | 1 |
| 467 | Pune Rural Circle | 2604108 | Mr. Tushar Diwakar Shete | M | Uruli Devachi Section | HVDS system | PUNE Centre | JLT01STCPUN | 15-Dec-20 | 15-DEC-2020 | 1 |
| 468 | Pune Rural Circle | 2606828 | Mr. Ganesh Hanumant Dhur | M | Uruli Kanchan section No I | HVDS system | PUNE Centre | JLT01STCPUN | 15-Dec-20 | 15-DEC-2020 | 1 |
| 469 | Pune Rural Circle | 2610884 | Mr. Pravin Suresh Umale | M | Otur Rural Section | HVDS system | PUNE Centre | JLT01STCPUN | 15-Dec-20 | 15-DEC-2020 | 1 |
| 470 | Pune Rural Circle | 2610892 | Mr. Pravin Mahadev Sarpat | M | Junnar Urban Section | HVDS system | PUNE Centre | JLT01STCPUN | 15-Dec-20 | 15-DEC-2020 | 1 |
| 471 | Pune Rural Circle | 2611104 | Mr. Mangesh Ramchandra | M | Nasarapur section No I | HVDS system | PUNE Centre | JLT01STCPUN | 15-Dec-20 | 15-DEC-2020 | 1 |
| 472 | Pune Rural Circle | 2612399 | Mr. Ganesh Bajrang Gaikwa | M | Chakan Rural Section | HVDS system | PUNE Centre | JLT01STCPUN | 15-Dec-20 | 15-DEC-2020 | 1 |
| 473 | Pune Rural Circle | 2792940 | Seema Amol Manjare | F | Manchar Urban Section | HVDS system | PUNE Centre | JLT01STCPUN | 16-Dec-20 | 16-DEC-2020 | 1 |
| 474 | Pune Rural Circle | 2620553 | Mr. Prashant Digambar Nir | M | Narayangaon Urban Section | HVDS system | PUNE Centre | JLT01STCPUN | 15-Dec-20 | 15-DEC-2020 | 1 |
| 475 | Pune Rural Circle | 2634066 | Mr. Vikram Baban Gorgal | M | Uruli Kanchan section No I | HVDS system | PUNE Centre | JLT01STCPUN | 15-Dec-20 | 15-DEC-2020 | 1 |
| 476 | Pune Rural Circle | 2635020 | Shri Rohidas Ramdas Kada | M | Ale Section | HVDS system | PUNE Centre | JLT01STCPUN | 15-Dec-20 | 15-DEC-2020 | 1 |
| 477 | Pune Rural Circle | 2635038 | Shri Shrikant Anantrao Mun | M | Lonawala Section No II | HVDS system | PUNE Centre | JLT01STCPUN | 15-Dec-20 | 15-DEC-2020 | 1 |
| 478 | Pune Rural Circle | 2637855 | Shri Sandeep Sukhdeo Naga | M | Ale Section | HVDS system | PUNE Centre | JLT01STCPUN | 15-Dec-20 | 15-DEC-2020 | 1 |
| 479 | Pune Rural Circle | 2797836 | Rupanjalji Anand Bailwade | F | Chakan Urban Section | HVDS system | PUNE Centre | JLT01STCPUN | 16-Dec-20 | 16-DEC-2020 | 1 |
| 480 | Pune Rural Circle | 2644371 | Shri GORAKSHA DEVRAM | M | Wada Section(Pune) | HVDS system | PUNE Centre | JLT01STCPUN | 15-Dec-20 | 15-DEC-2020 | 1 |
| 481 | Pune Rural Circle | 2652129 | Shri Ajit Rajaram Dhage | M | Manchar Rural Section | HVDS system | PUNE Centre | JLT01STCPUN | 15-Dec-20 | 15-DEC-2020 | 1 |
| 482 | Pune Rural Circle | 2652412 | Shri Dhanaji Manohar Kumb | M | Awasari Section | HVDS system | PUNE Centre | JLT01STCPUN | 15-Dec-20 | 15-DEC-2020 | 1 |
| 483 | Pune Rural Circle | 2817390 | Vinita Ricardo Francis | F | Lonawala Section No I | HVDS system | PUNE Centre | JLT01STCPUN | 16-Dec-20 | 16-DEC-2020 | 1 |
| 484 | Pune Rural Circle | 2659476 | Shri Tanhaji Mahadeo Kale | M | Aptale Section | HVDS system | PUNE Centre | JLT01STCPUN | 15-Dec-20 | 15-DEC-2020 | 1 |
| 485 | Pune Rural Circle | 2679833 | Shri Nilesh Bramhadev Cha | M | Perane Section | HVDS system | PUNE Centre | JLT01STCPUN | 15-Dec-20 | 15-DEC-2020 | 1 |
| 486 | Pune Rural Circle | 2680271 | Devidas Arjun Sonone | M | Nirgudsar Section | HVDS system | PUNE Centre | JLT01STCPUN | 15-Dec-20 | 15-DEC-2020 | 1 |
| 487 | Pune Rural Circle | 2685621 | Sandip Chिमaji Mundhe | M | Dimbha Section | HVDS system | PUNE Centre | JLT01STCPUN | 15-Dec-20 | 15-DEC-2020 | 1 |
| 488 | Pune Rural Circle | 2689402 | Rahul Tukaram Toke | M | Rajgurunagar Rural Section No | HVDS system | PUNE Centre | JLT01STCPUN | 15-Dec-20 | 15-DEC-2020 | 1 |
| 489 | Pune Rural Circle | 2689496 | Santosh Ankush Borhade | M | Rajgurunagar Rural Section No | HVDS system | PUNE Centre | JLT01STCPUN | 15-Dec-20 | 15-DEC-2020 | 1 |
| 490 | Pune Rural Circle | 2693518 | Vishnu Govind Jadhav | M | Chakan Rural Section | HVDS system | PUNE Centre | JLT01STCPUN | 15-Dec-20 | 15-DEC-2020 | 1 |
| 491 | Pune Rural Circle | 2694743 | Gauravkumar Bhimraoji Bas | M | Khamshet Section | HVDS system | PUNE Centre | JLT01STCPUN | 15-Dec-20 | 15-DEC-2020 | 1 |
| 492 | Pune Rural Circle | 2700107 | Lahu Sumantrao Banagar | M | Wada Section(Pune) | HVDS system | PUNE Centre | JLT01STCPUN | 15-Dec-20 | 15-DEC-2020 | 1 |
| 493 | Pune Rural Circle | 2700549 | Akash Sundarrao Sitaphale | M | Khandala Section(Pune) | HVDS system | PUNE Centre | JLT01STCPUN | 15-Dec-20 | 15-DEC-2020 | 1 |
| 496 | Pune Rural Circle | 2701120 | Bharat Pralhad Amanar | M | Otur Urban Section | HVDS system | PUNE Centre | JLT01STCPUN | 15-Dec-20 | 15-DEC-2020 | 1 |
| 498 | Pune Rural Circle | 2703483 | Somnath Kondiba Bhendeka | M | Manchar Division | HVDS system | PUNE Centre | JLT01STCPUN | 15-Dec-20 | 15-DEC-2020 | 1 |
| 499 | Pune Rural Circle | 2708892 | Prashant Suresh Wavhale | M | Pait Section | HVDS system | PUNE Centre | JLT01STCPUN | 15-Dec-20 | 15-DEC-2020 | 1 |
| 500 | Pune Rural Circle | 2709937 | Pandurang Gulab Shelar | M | Nasarapur section No II | HVDS system | PUNE Centre | JLT01STCPUN | 15-Dec-20 | 15-DEC-2020 | 1 |
| 501 | Pune Rural Circle | 2713497 | Yashwant Govindrao Pote | M | Chakan Urban Section | HVDS system | PUNE Centre | JLT01STCPUN | 15-Dec-20 | 15-DEC-2020 | 1 |

| | | | | | | | | | | | |
|-----|-------------------|---------|-----------------------------|---|--------------------------------|-------------|-------------|-------------|-----------|-------------|---|
| 502 | Pune Rural Circle | 2714078 | Namdeo Sandu More | M | Velu Section | HVDS system | PUNE Centre | JLT01STCPUN | 15-Dec-20 | 15-DEC-2020 | 1 |
| 503 | Pune Rural Circle | 2714116 | Laxman Rambhau Savale | M | Khed Shivapur Section | HVDS system | PUNE Centre | JLT01STCPUN | 15-Dec-20 | 15-DEC-2020 | 1 |
| 504 | Pune Rural Circle | 2714205 | Sharad Dattu Wagmare | M | Kunjirwadi Section | HVDS system | PUNE Centre | JLT01STCPUN | 15-Dec-20 | 15-DEC-2020 | 1 |
| 505 | Pune Rural Circle | 2715929 | Sagar Pandurang Sutar | M | Pirangut section No II | HVDS system | PUNE Centre | JLT01STCPUN | 15-Dec-20 | 15-DEC-2020 | 1 |
| 506 | Pune Rural Circle | 2726513 | Gaurav Vinayak Gawande | M | Dimbha Section | HVDS system | PUNE Centre | JLT01STCPUN | 15-Dec-20 | 15-DEC-2020 | 1 |
| 510 | Pune Rural Circle | 2766418 | Santosh Gulab Arude | M | Awassari Section | HVDS system | PUNE Centre | JLT01STCPUN | 15-Dec-20 | 15-DEC-2020 | 1 |
| 511 | Pune Rural Circle | 2766426 | Nilesh Dhondiba Arude | M | Belha Section | HVDS system | PUNE Centre | JLT01STCPUN | 15-Dec-20 | 15-DEC-2020 | 1 |
| 512 | Pune Rural Circle | 2766434 | Milind Baban Gulave | M | Pimpalwadi Section | HVDS system | PUNE Centre | JLT01STCPUN | 15-Dec-20 | 15-DEC-2020 | 1 |
| 513 | Pune Rural Circle | 2773848 | Vikas Dnyaneshwar Hule | M | Narodi Section | HVDS system | PUNE Centre | JLT01STCPUN | 15-Dec-20 | 15-DEC-2020 | 1 |
| 514 | Pune Rural Circle | 2775051 | Akash Yadav Shinde | M | Kalamb Section(Pune) | HVDS system | PUNE Centre | JLT01STCPUN | 15-Dec-20 | 15-DEC-2020 | 1 |
| 515 | Pune Rural Circle | 2779412 | Kailas Govinda Bhoys | M | Nasarapur section No I | HVDS system | PUNE Centre | JLT01STCPUN | 15-Dec-20 | 15-DEC-2020 | 1 |
| 516 | Pune Rural Circle | 2779692 | Samadhan Rajendra Ahire | M | Velha section No I | HVDS system | PUNE Centre | JLT01STCPUN | 15-Dec-20 | 15-DEC-2020 | 1 |
| 517 | Pune Rural Circle | 2780534 | Prashant Dattu Bhad | M | Pirangut section No II | HVDS system | PUNE Centre | JLT01STCPUN | 15-Dec-20 | 15-DEC-2020 | 1 |
| 518 | Pune Rural Circle | 2782472 | Yogesh Shantaram Potphod | M | Pavnagar Section | HVDS system | PUNE Centre | JLT01STCPUN | 15-Dec-20 | 15-DEC-2020 | 1 |
| 519 | Pune Rural Circle | 2789752 | Ranjeet Bharat More | M | Kadus Section | HVDS system | PUNE Centre | JLT01STCPUN | 15-Dec-20 | 15-DEC-2020 | 1 |
| 520 | Pune Rural Circle | 2789761 | Sandesh Yashwant Hinge | M | Loni Section(Pune) | HVDS system | PUNE Centre | JLT01STCPUN | 15-Dec-20 | 15-DEC-2020 | 1 |
| 521 | Pune Rural Circle | 2793164 | Amar Dilip Kondhalkar | M | Karla Section | HVDS system | PUNE Centre | JLT01STCPUN | 15-Dec-20 | 15-DEC-2020 | 1 |
| 522 | Pune Rural Circle | 2796422 | Bapu Pandit Gangurde | M | Panshet Section | HVDS system | PUNE Centre | JLT01STCPUN | 15-Dec-20 | 15-DEC-2020 | 1 |
| 523 | Pune Rural Circle | 2797828 | Shekhar Ravindra Patil | M | Rajgurunagar Division | HVDS system | PUNE Centre | JLT01STCPUN | 15-Dec-20 | 15-DEC-2020 | 1 |
| 525 | Pune Rural Circle | 2800527 | Nitin Bhoraji Bhawari | M | Ghodegaon Urban Section | HVDS system | PUNE Centre | JLT01STCPUN | 15-Dec-20 | 15-DEC-2020 | 1 |
| 526 | Pune Rural Circle | 8800963 | Shri Mahesh Ramchandra | M | Rajani Section | HVDS system | PUNE Centre | JLT01STCPUN | 15-Dec-20 | 15-DEC-2020 | 1 |
| 527 | Pune Rural Circle | 1582704 | Mr. Nathu Dnyaneshwar Ma | M | Kadus Section | HVDS system | PUNE Centre | JLT01STCPUN | 16-Dec-20 | 16-DEC-2020 | 1 |
| 528 | Pune Rural Circle | 2022079 | Mr. Vishwas Laxman Dhole | M | Chakan Sub Division | HVDS system | PUNE Centre | JLT01STCPUN | 16-Dec-20 | 16-DEC-2020 | 1 |
| 529 | Pune Rural Circle | 2042037 | Mr. Sampat Yashwant Shinde | M | Lonawala Sub Division | HVDS system | PUNE Centre | JLT01STCPUN | 16-Dec-20 | 16-DEC-2020 | 1 |
| 530 | Pune Rural Circle | 2047691 | Mr. Ajay Ramdas Sontakke | M | Pune Urulikanchan Sub Division | HVDS system | PUNE Centre | JLT01STCPUN | 16-Dec-20 | 16-DEC-2020 | 1 |
| 531 | Pune Rural Circle | 2121701 | Mr. Suresh Amruta Pardhi | M | Rajgurunagar Sub Division | HVDS system | PUNE Centre | JLT01STCPUN | 16-Dec-20 | 16-DEC-2020 | 1 |
| 532 | Pune Rural Circle | 2178559 | Mr. Rajkumar Kisan Jedgud | M | Pune Mulshi Sub Division | HVDS system | PUNE Centre | JLT01STCPUN | 16-Dec-20 | 16-DEC-2020 | 1 |
| 533 | Pune Rural Circle | 2224968 | Mr. Rajendra Sitaram Khar | M | Velu Section | HVDS system | PUNE Centre | JLT01STCPUN | 16-Dec-20 | 16-DEC-2020 | 1 |
| 534 | Pune Rural Circle | 2270331 | Mr. Bajrang Sakhran Warg | M | Pavnagar Section | HVDS system | PUNE Centre | JLT01STCPUN | 16-Dec-20 | 16-DEC-2020 | 1 |
| 535 | Pune Rural Circle | 2323702 | Mr. Sarang Sharad Kulkarni | M | Pune Rural Testing Division | HVDS system | PUNE Centre | JLT01STCPUN | 16-Dec-20 | 16-DEC-2020 | 1 |
| 537 | Pune Rural Circle | 2334976 | Mr. Shivaji Shamrao Pawar | M | Khed Shivapur Section | HVDS system | PUNE Centre | JLT01STCPUN | 16-Dec-20 | 16-DEC-2020 | 1 |
| 538 | Pune Rural Circle | 2343738 | Mr. Sambhaji Shivaji Thorv | M | Narayangaon Rural Section No | HVDS system | PUNE Centre | JLT01STCPUN | 16-Dec-20 | 16-DEC-2020 | 1 |
| 539 | Pune Rural Circle | 2349086 | Mr. Amol Ashok Anmulwar | M | Belha Section | HVDS system | PUNE Centre | JLT01STCPUN | 16-Dec-20 | 16-DEC-2020 | 1 |
| 540 | Pune Rural Circle | 2425459 | Mr. Rajkumar Bhikaji Kadar | M | Velha section No I | HVDS system | PUNE Centre | JLT01STCPUN | 16-Dec-20 | 16-DEC-2020 | 1 |
| 541 | Pune Rural Circle | 2456940 | Mr. Dryandeo Sugdeo Ghul | M | 33 KV Sub Station Yedgaon [214 | HVDS system | PUNE Centre | JLT01STCPUN | 16-Dec-20 | 16-DEC-2020 | 1 |
| 542 | Pune Rural Circle | 2463768 | Mr. Shrinivas Sakhran Th | M | Nirgudsar Section | HVDS system | PUNE Centre | JLT01STCPUN | 16-Dec-20 | 16-DEC-2020 | 1 |
| 547 | Pune Rural Circle | 2474212 | Mr. Yogesh Arjun Kashid | M | Narayangaon Rural Section No | HVDS system | PUNE Centre | JLT01STCPUN | 16-Dec-20 | 16-DEC-2020 | 1 |
| 549 | Pune Rural Circle | 2474239 | Mr. Manoj Vasant Gadhave | M | Narayangaon Rural Section No | HVDS system | PUNE Centre | JLT01STCPUN | 16-Dec-20 | 16-DEC-2020 | 1 |
| 551 | Pune Rural Circle | 2474271 | Mr. Nilesh Khandu Bankar | M | Narayangaon Rural Section No | HVDS system | PUNE Centre | JLT01STCPUN | 16-Dec-20 | 16-DEC-2020 | 1 |
| 553 | Pune Rural Circle | 2485354 | Mr. Balaji Prabhakar Murku | M | Velha section No II | HVDS system | PUNE Centre | JLT01STCPUN | 16-Dec-20 | 16-DEC-2020 | 1 |
| 554 | Pune Rural Circle | 2501881 | Mr. Dilip Baban Mundhe | M | Agar Section | HVDS system | PUNE Centre | JLT01STCPUN | 16-Dec-20 | 16-DEC-2020 | 1 |
| 555 | Pune Rural Circle | 2516608 | Mr. Yuvraj Narsing Jadhav | M | Karla Section | HVDS system | PUNE Centre | JLT01STCPUN | 16-Dec-20 | 16-DEC-2020 | 1 |
| 556 | Pune Rural Circle | 2542391 | Mr. Swapnil Philip Dhale | M | Pimpalwadi Section | HVDS system | PUNE Centre | JLT01STCPUN | 16-Dec-20 | 16-DEC-2020 | 1 |
| 557 | Pune Rural Circle | 2553881 | Mr. Vishwambhar Santosh | M | Somatane Section | HVDS system | PUNE Centre | JLT01STCPUN | 16-Dec-20 | 16-DEC-2020 | 1 |
| 559 | Pune Rural Circle | 2575884 | Mr. Mahesh Murlidhar Kam | M | Induri Section | HVDS system | PUNE Centre | JLT01STCPUN | 16-Dec-20 | 16-DEC-2020 | 1 |
| 560 | Pune Rural Circle | 2586657 | Mr. Anant Sopan Devkule | M | Alandi Urban Section | HVDS system | PUNE Centre | JLT01STCPUN | 16-Dec-20 | 16-DEC-2020 | 1 |
| 561 | Pune Rural Circle | 2588803 | Mr. Sandeep Asaram Ingale | M | Uruli Kanchan section No II | HVDS system | PUNE Centre | JLT01STCPUN | 16-Dec-20 | 16-DEC-2020 | 1 |
| 562 | Pune Rural Circle | 2590212 | Mr. Govardhan Chandrakar | M | Loni Kalbhor Section | HVDS system | PUNE Centre | JLT01STCPUN | 16-Dec-20 | 16-DEC-2020 | 1 |
| 564 | Pune Rural Circle | 2590239 | Mr. Asif Salim Shaikh | M | Chakan Rural Section | HVDS system | PUNE Centre | JLT01STCPUN | 16-Dec-20 | 16-DEC-2020 | 1 |
| 565 | Pune Rural Circle | 2605163 | Mr. Girish Madhukar Chev | M | Rajgurunagar Urban Section | HVDS system | PUNE Centre | JLT01STCPUN | 16-Dec-20 | 16-DEC-2020 | 1 |
| 567 | Pune Rural Circle | 2605198 | Mr. Satish Balu Ganjare | M | Talegaon Station Section No I | HVDS system | PUNE Centre | JLT01STCPUN | 16-Dec-20 | 16-DEC-2020 | 1 |
| 568 | Pune Rural Circle | 2606321 | Mr. Purushottam Tulshiram | M | Phursungi Section | HVDS system | PUNE Centre | JLT01STCPUN | 16-Dec-20 | 16-DEC-2020 | 1 |
| 569 | Pune Rural Circle | 2611074 | Mr. Mustafa Liyakhtali Sha | M | Loni Kalbhor Section | HVDS system | PUNE Centre | JLT01STCPUN | 16-Dec-20 | 16-DEC-2020 | 1 |
| 571 | Pune Rural Circle | 2611139 | Mr. Ganesh Maruti Lokhand | M | Wagholi Section | HVDS system | PUNE Centre | JLT01STCPUN | 16-Dec-20 | 16-DEC-2020 | 1 |
| 574 | Pune Rural Circle | 2614332 | Mr. Mayur Satish Latake | M | Talegaon Urban Section | HVDS system | PUNE Centre | JLT01STCPUN | 16-Dec-20 | 16-DEC-2020 | 1 |
| 575 | Pune Rural Circle | 2614341 | Mr. Pappu Shivaji Lashkare | M | Somatane Section | HVDS system | PUNE Centre | JLT01STCPUN | 16-Dec-20 | 16-DEC-2020 | 1 |
| 576 | Pune Rural Circle | 2630893 | Shri Pandharinath Madhuka | M | Alandi Urban Section | HVDS system | PUNE Centre | JLT01STCPUN | 16-Dec-20 | 16-DEC-2020 | 1 |
| 577 | Pune Rural Circle | 2631075 | Shri Amol Kashinath Dheng | M | Somatane Section | HVDS system | PUNE Centre | JLT01STCPUN | 16-Dec-20 | 16-DEC-2020 | 1 |
| 578 | Pune Rural Circle | 2635011 | Shri Bhikaji Shankar Jadhav | M | Lonawala Section No I | HVDS system | PUNE Centre | JLT01STCPUN | 16-Dec-20 | 16-DEC-2020 | 1 |
| 579 | Pune Rural Circle | 2642719 | Mr. Rajesh Jaysing Gawari | M | Rajgurunagar Rural Section No | HVDS system | PUNE Centre | JLT01STCPUN | 16-Dec-20 | 16-DEC-2020 | 1 |
| 580 | Pune Rural Circle | 2642778 | Mr. Dashrath Shantaram W | M | Nirgudsar Section | HVDS system | PUNE Centre | JLT01STCPUN | 16-Dec-20 | 16-DEC-2020 | 1 |
| 581 | Pune Rural Circle | 2674734 | Mr. Nikhil Ashok Padole | M | Manchar Urban Section | HVDS system | PUNE Centre | JLT01STCPUN | 16-Dec-20 | 16-DEC-2020 | 1 |
| 582 | Pune Rural Circle | 2685612 | Nilesh Baban Nayakodi | M | Aptale Section | HVDS system | PUNE Centre | JLT01STCPUN | 16-Dec-20 | 16-DEC-2020 | 1 |
| 584 | Pune Rural Circle | 2685639 | Hanuman Vitthal Pashte | M | Otur Rural Section | HVDS system | PUNE Centre | JLT01STCPUN | 16-Dec-20 | 16-DEC-2020 | 1 |
| 585 | Pune Rural Circle | 2691639 | Sandipan Vinayak Ghuge | M | Narayangaon Rural Section No | HVDS system | PUNE Centre | JLT01STCPUN | 16-Dec-20 | 16-DEC-2020 | 1 |
| 587 | Pune Rural Circle | 2693381 | Kashinath Kalu Sarogade | M | Rajgurunagar Rural Section No | HVDS system | PUNE Centre | JLT01STCPUN | 16-Dec-20 | 16-DEC-2020 | 1 |
| 588 | Pune Rural Circle | 2693453 | Sitaran Ramdas Patil | M | Chakan Rural Section | HVDS system | PUNE Centre | JLT01STCPUN | 16-Dec-20 | 16-DEC-2020 | 1 |

| | | | | | | | | | | | |
|-----|-------------------|---------|-----------------------------|---|-------------------------------|-------------|-------------|-------------|-----------|-------------|---|
| 589 | Pune Rural Circle | 2693470 | Dhananjay Bharat Mali | M | Chakan Rural Section | HVDS system | PUNE Centre | JLT01STCPUN | 16-Dec-20 | 16-DEC-2020 | 1 |
| 590 | Pune Rural Circle | 2693585 | Lahu Maruti Gawade | M | Talegaon Station Section No I | HVDS system | PUNE Centre | JLT01STCPUN | 16-Dec-20 | 16-DEC-2020 | 1 |
| 591 | Pune Rural Circle | 2693666 | Kailas Ganesh Yewale | M | Somatane Section | HVDS system | PUNE Centre | JLT01STCPUN | 16-Dec-20 | 16-DEC-2020 | 1 |
| 592 | Pune Rural Circle | 2694751 | Omprakash Pandurang Inga | M | Khamshet Section | HVDS system | PUNE Centre | JLT01STCPUN | 16-Dec-20 | 16-DEC-2020 | 1 |
| 593 | Pune Rural Circle | 2695219 | Pravin Babarao Bobade | M | Khamshet Section | HVDS system | PUNE Centre | JLT01STCPUN | 16-Dec-20 | 16-DEC-2020 | 1 |
| 594 | Pune Rural Circle | 2704129 | Mamtaji Pandharinath Shinde | M | Vadgaon Maval Section | HVDS system | PUNE Centre | JLT01STCPUN | 16-Dec-20 | 16-DEC-2020 | 1 |
| 595 | Pune Rural Circle | 2704447 | Pankaj Shriram Junghare | M | Otur Rural Section | HVDS system | PUNE Centre | JLT01STCPUN | 16-Dec-20 | 16-DEC-2020 | 1 |
| 596 | Pune Rural Circle | 2712954 | Cajanan Nabaji Jadhav | M | Uruli Devachi Section | HVDS system | PUNE Centre | JLT01STCPUN | 16-Dec-20 | 16-DEC-2020 | 1 |
| 597 | Pune Rural Circle | 2712962 | Nitesh Bhikanrao Tijare | M | Wagholi Section | HVDS system | PUNE Centre | JLT01STCPUN | 16-Dec-20 | 16-DEC-2020 | 1 |
| 598 | Pune Rural Circle | 2712971 | Ranjit Satish Dhumal | M | Wagholi Section | HVDS system | PUNE Centre | JLT01STCPUN | 16-Dec-20 | 16-DEC-2020 | 1 |
| 599 | Pune Rural Circle | 2713349 | Pravin Tanaji More | M | Phursungi Section | HVDS system | PUNE Centre | JLT01STCPUN | 16-Dec-20 | 16-DEC-2020 | 1 |
| 600 | Pune Rural Circle | 2714132 | Rahul Kashinath Lende | M | Perane Section | HVDS system | PUNE Centre | JLT01STCPUN | 16-Dec-20 | 16-DEC-2020 | 1 |
| 601 | Pune Rural Circle | 2714647 | Mahesh Angad Jawalge | M | Uruli Devachi Section | HVDS system | PUNE Centre | JLT01STCPUN | 16-Dec-20 | 16-DEC-2020 | 1 |
| 602 | Pune Rural Circle | 2714663 | Sunil Sambhaji Navhare | M | Uruli Kanchan section No I | HVDS system | PUNE Centre | JLT01STCPUN | 16-Dec-20 | 16-DEC-2020 | 1 |
| 603 | Pune Rural Circle | 2714710 | Somnath Sampatrao Munde | M | Uruli Devachi Section | HVDS system | PUNE Centre | JLT01STCPUN | 16-Dec-20 | 16-DEC-2020 | 1 |
| 604 | Pune Rural Circle | 2715988 | Shubham Jeevan Gitte | M | Khanapur section | HVDS system | PUNE Centre | JLT01STCPUN | 16-Dec-20 | 16-DEC-2020 | 1 |
| 605 | Pune Rural Circle | 2720469 | Mahesh Balshiram Daine | M | Manchar Urban Section | HVDS system | PUNE Centre | JLT01STCPUN | 16-Dec-20 | 16-DEC-2020 | 1 |
| 606 | Pune Rural Circle | 2720949 | Nilesh Chhotu Marathe | M | Alandi Rural Section | HVDS system | PUNE Centre | JLT01STCPUN | 16-Dec-20 | 16-DEC-2020 | 1 |
| 607 | Pune Rural Circle | 2720965 | Akshay Rajendra Wankhade | M | Perane Section | HVDS system | PUNE Centre | JLT01STCPUN | 16-Dec-20 | 16-DEC-2020 | 1 |
| 608 | Pune Rural Circle | 2726033 | Vijay Vishambhar Tayade | M | Uruli Kanchan section No II | HVDS system | PUNE Centre | JLT01STCPUN | 16-Dec-20 | 16-DEC-2020 | 1 |
| 609 | Pune Rural Circle | 2727731 | Ganesh Shankarrao Gitte | M | Pimpalwandi Section | HVDS system | PUNE Centre | JLT01STCPUN | 16-Dec-20 | 16-DEC-2020 | 1 |
| 610 | Pune Rural Circle | 2751933 | Sandip Baban Sawant | M | Manchar Urban Section | HVDS system | PUNE Centre | JLT01STCPUN | 16-Dec-20 | 16-DEC-2020 | 1 |
| 611 | Pune Rural Circle | 2753341 | Sandeep Laxman Ghodke | M | Agar Section | HVDS system | PUNE Centre | JLT01STCPUN | 16-Dec-20 | 16-DEC-2020 | 1 |
| 612 | Pune Rural Circle | 2776189 | Prathviraj Balaji Gundre | M | Lonawala Section No II | HVDS system | PUNE Centre | JLT01STCPUN | 16-Dec-20 | 16-DEC-2020 | 1 |
| 613 | Pune Rural Circle | 2778009 | Mahadeo Baburao Lavhare | M | Phursungi Section | HVDS system | PUNE Centre | JLT01STCPUN | 16-Dec-20 | 16-DEC-2020 | 1 |
| 614 | Pune Rural Circle | 2778050 | Tanaji Jarichand Padole | M | Pirangut section No I | HVDS system | PUNE Centre | JLT01STCPUN | 16-Dec-20 | 16-DEC-2020 | 1 |
| 615 | Pune Rural Circle | 2778998 | Mahesh Gangadharrao Gurus | M | Awasari Section | HVDS system | PUNE Centre | JLT01STCPUN | 16-Dec-20 | 16-DEC-2020 | 1 |
| 616 | Pune Rural Circle | 2779005 | Nilkanth Vishwanath Funde | M | Belha Section | HVDS system | PUNE Centre | JLT01STCPUN | 16-Dec-20 | 16-DEC-2020 | 1 |
| 617 | Pune Rural Circle | 2779391 | Pavan Mohan Chavan | M | Pirangut section No I | HVDS system | PUNE Centre | JLT01STCPUN | 16-Dec-20 | 16-DEC-2020 | 1 |
| 618 | Pune Rural Circle | 2779404 | Murli Baburwan Londhe | M | Wagholi Section | HVDS system | PUNE Centre | JLT01STCPUN | 16-Dec-20 | 16-DEC-2020 | 1 |
| 619 | Pune Rural Circle | 2779421 | Karan Vitthal Waghbije | M | Pirangut section No I | HVDS system | PUNE Centre | JLT01STCPUN | 16-Dec-20 | 16-DEC-2020 | 1 |
| 620 | Pune Rural Circle | 2779978 | Madhav Shivaji Kamble | M | Narayangaon Rural Section No | HVDS system | PUNE Centre | JLT01STCPUN | 16-Dec-20 | 16-DEC-2020 | 1 |
| 621 | Pune Rural Circle | 2779994 | Pravin Vijaykumar Kamble | M | Aptale Section | HVDS system | PUNE Centre | JLT01STCPUN | 16-Dec-20 | 16-DEC-2020 | 1 |
| 622 | Pune Rural Circle | 2780003 | Sagar Sonba Chilkewar | M | Narayangaon Urban Section | HVDS system | PUNE Centre | JLT01STCPUN | 16-Dec-20 | 16-DEC-2020 | 1 |
| 623 | Pune Rural Circle | 2780011 | Prabhakar Devaji Gaikwad | M | Otur Rural Section | HVDS system | PUNE Centre | JLT01STCPUN | 16-Dec-20 | 16-DEC-2020 | 1 |
| 625 | Pune Rural Circle | 2780500 | Rushikesh Bapurao Wagh | M | Khanapur section | HVDS system | PUNE Centre | JLT01STCPUN | 16-Dec-20 | 16-DEC-2020 | 1 |
| 626 | Pune Rural Circle | 2780526 | Gorakh Parasram Kunde | M | Theur Section | HVDS system | PUNE Centre | JLT01STCPUN | 16-Dec-20 | 16-DEC-2020 | 1 |
| 627 | Pune Rural Circle | 2780542 | Akshay Ramchandra Patil | M | Lori Kalbhor Section | HVDS system | PUNE Centre | JLT01STCPUN | 16-Dec-20 | 16-DEC-2020 | 1 |
| 628 | Pune Rural Circle | 2780551 | Raju Marotirao Pawar | M | Pirangut section No I | HVDS system | PUNE Centre | JLT01STCPUN | 16-Dec-20 | 16-DEC-2020 | 1 |
| 630 | Pune Rural Circle | 2781697 | Santosh Lakshman Veer | M | Lonawala Section No II | HVDS system | PUNE Centre | JLT01STCPUN | 16-Dec-20 | 16-DEC-2020 | 1 |
| 631 | Pune Rural Circle | 2781701 | Sandeep Bhivdas Pawar | M | Khandala Section(Pune) | HVDS system | PUNE Centre | JLT01STCPUN | 16-Dec-20 | 16-DEC-2020 | 1 |
| 632 | Pune Rural Circle | 2781719 | Vishwas Baban Shelke | M | Rajgurunagar Urban Section | HVDS system | PUNE Centre | JLT01STCPUN | 16-Dec-20 | 16-DEC-2020 | 1 |
| 633 | Pune Rural Circle | 2781727 | Dilip Jagannath Sasane | M | Lonawala Section No II | HVDS system | PUNE Centre | JLT01STCPUN | 16-Dec-20 | 16-DEC-2020 | 1 |
| 634 | Pune Rural Circle | 2781743 | Sunil Subhash Kasbe | M | Khamshet Section | HVDS system | PUNE Centre | JLT01STCPUN | 16-Dec-20 | 16-DEC-2020 | 1 |
| 635 | Pune Rural Circle | 2781760 | Vikas Ananda Dhangar | M | Chakan Rural Section | HVDS system | PUNE Centre | JLT01STCPUN | 16-Dec-20 | 16-DEC-2020 | 1 |
| 636 | Pune Rural Circle | 2781786 | Balaji Ramling Didwai | M | Rajgurunagar Urban Section | HVDS system | PUNE Centre | JLT01STCPUN | 16-Dec-20 | 16-DEC-2020 | 1 |
| 637 | Pune Rural Circle | 2783151 | Ajeet Chhatrabhuj Shelke | M | Nirgudar Section | HVDS system | PUNE Centre | JLT01STCPUN | 16-Dec-20 | 16-DEC-2020 | 1 |
| 638 | Pune Rural Circle | 2783231 | Chandrakant Balaji Mote | M | Manchar Urban Section | HVDS system | PUNE Centre | JLT01STCPUN | 16-Dec-20 | 16-DEC-2020 | 1 |
| 640 | Pune Rural Circle | 2783398 | Kiran Ashok Gaikwad | M | Bhose Section (Pune) | HVDS system | PUNE Centre | JLT01STCPUN | 16-Dec-20 | 16-DEC-2020 | 1 |
| 641 | Pune Rural Circle | 2788861 | Kiran Dadaso Gadhave | M | Uruli Kanchan section No II | HVDS system | PUNE Centre | JLT01STCPUN | 16-Dec-20 | 16-DEC-2020 | 1 |
| 644 | Pune Rural Circle | 2788870 | Tanaji Hanmantrao Kaknale | M | Pirangut section No II | HVDS system | PUNE Centre | JLT01STCPUN | 16-Dec-20 | 16-DEC-2020 | 1 |
| 645 | Pune Rural Circle | 2789736 | Nilesh Sopan Maghade | M | Chakan Rural Section | HVDS system | PUNE Centre | JLT01STCPUN | 16-Dec-20 | 16-DEC-2020 | 1 |
| 646 | Pune Rural Circle | 2789744 | Atul Girish Bangade | M | Rajgurunagar Rural Section No | HVDS system | PUNE Centre | JLT01STCPUN | 16-Dec-20 | 16-DEC-2020 | 1 |
| 647 | Pune Rural Circle | 2789779 | Sagar Lahu Jori | M | Vadgaon Maval Section | HVDS system | PUNE Centre | JLT01STCPUN | 16-Dec-20 | 16-DEC-2020 | 1 |
| 648 | Pune Rural Circle | 2789795 | Mangesh Bhuu Ghodekar | M | Ale Section | HVDS system | PUNE Centre | JLT01STCPUN | 16-Dec-20 | 16-DEC-2020 | 1 |
| 649 | Pune Rural Circle | 2791218 | Saddam Mubarak Shaikh | M | Uruli Devachi Section | HVDS system | PUNE Centre | JLT01STCPUN | 16-Dec-20 | 16-DEC-2020 | 1 |
| 650 | Pune Rural Circle | 2792893 | Ravindra Dattatraya Gaikwa | M | Narayangaon Urban Section | HVDS system | PUNE Centre | JLT01STCPUN | 16-Dec-20 | 16-DEC-2020 | 1 |
| 651 | Pune Rural Circle | 2792907 | Ketan Digambar Kunjir | M | 33/11 KV Sub Station Taleghar | HVDS system | PUNE Centre | JLT01STCPUN | 16-Dec-20 | 16-DEC-2020 | 1 |
| 652 | Pune Rural Circle | 2792915 | Mahadev Manik Solunke | M | Narayangaon Urban Section | HVDS system | PUNE Centre | JLT01STCPUN | 16-Dec-20 | 16-DEC-2020 | 1 |
| 653 | Pune Rural Circle | 2796121 | Suraj Rajendra Jadhav | M | Bhose Section (Pune) | HVDS system | PUNE Centre | JLT01STCPUN | 16-Dec-20 | 16-DEC-2020 | 1 |
| 654 | Pune Rural Circle | 2800535 | Vikas Dhondu Bhalchim | M | Aptale Section | HVDS system | PUNE Centre | JLT01STCPUN | 16-Dec-20 | 16-DEC-2020 | 1 |
| 655 | Pune Rural Circle | 2802911 | Vinod Bhausing Rathod | M | Uruli Kanchan section No II | HVDS system | PUNE Centre | JLT01STCPUN | 16-Dec-20 | 16-DEC-2020 | 1 |
| 656 | Pune Rural Circle | 2817403 | Dinesh Laxman Mistri | M | Lonawala Section No I | HVDS system | PUNE Centre | JLT01STCPUN | 16-Dec-20 | 16-DEC-2020 | 1 |
| 657 | Pune Rural Circle | 2818027 | Vipul Mohan Marathe | M | Vadgaon Maval Section | HVDS system | PUNE Centre | JLT01STCPUN | 16-Dec-20 | 16-DEC-2020 | 1 |
| 660 | Pune Rural Circle | 2818043 | Nilesh Kailas Patil | M | Rajgurunagar Urban Section | HVDS system | PUNE Centre | JLT01STCPUN | 16-Dec-20 | 16-DEC-2020 | 1 |
| 661 | Pune Rural Circle | 2821788 | Dipak Manohar Yadav | M | Wagholi Section | HVDS system | PUNE Centre | JLT01STCPUN | 16-Dec-20 | 16-DEC-2020 | 1 |
| 662 | Pune Rural Circle | 2821796 | Bhushan Chandrashekar S | M | Theur Section | HVDS system | PUNE Centre | JLT01STCPUN | 16-Dec-20 | 16-DEC-2020 | 1 |

| | | | | | | | | | | | |
|-----|--------------------|---------|-----------------------------|---|-----------------------------------|-------------|-------------------|--------------|-----------|-------------|---|
| 663 | Pune Rural Circle | 2827972 | Purushottam Mahadev Chur | M | Pune Rural Testing Division | HVDS system | PUNE Centre | JLT01STCPUN | 16-Dec-20 | 16-DEC-2020 | 1 |
| 5 | Baramati Rural Cir | 2687668 | Shubhangi Shahaji Mane | F | 33/11 KV S/STN BAWADA [214 | HVDS system | sangli Centre | JLT01RTCSNG | 28-Oct-20 | 28-OCT-2020 | 1 |
| 363 | Sangli Circle | 2026139 | Mr. Rameshwar Manikrao C | M | 33 KV Sub Station Atpadi [24400 | HVDS system | sangli Centre | JLT01RTCSNG | 14-Dec-20 | 14-DEC-2020 | 1 |
| 368 | Sangli Circle | 2193515 | Mr. Rajendra Subhash Man | M | Mangale Section | HVDS system | sangli Centre | JLT01RTCSNG | 14-Dec-20 | 14-DEC-2020 | 1 |
| 370 | Sangli Circle | 2204428 | Mr. Rajesh Ganpati Wayda | M | Sangli Training Centre | HVDS system | sangli Centre | JLT01RTCSNG | 14-Dec-20 | 14-DEC-2020 | 1 |
| 371 | Sangli Circle | 2252961 | Mr. Bhaskar Arunkumar Mu | M | Sangliwadi Section | HVDS system | sangli Centre | JLT01RTCSNG | 14-Dec-20 | 14-DEC-2020 | 1 |
| 372 | Sangli Circle | 2320762 | Mr. Adinath Panditrao Pawa | M | Kavathe Mahankal Section | HVDS system | sangli Centre | JLT01RTCSNG | 14-Dec-20 | 14-DEC-2020 | 1 |
| 373 | Sangli Circle | 2339714 | Mr. Vivekanand Ashok Banj | M | Sawarde Section (Savljaj) | HVDS system | sangli Centre | JLT01RTCSNG | 14-Dec-20 | 14-DEC-2020 | 1 |
| 374 | Sangli Circle | 2386739 | Mr. Sandip Jalindar Kamble | M | Sangli Urban Kupwad Section N | HVDS system | sangli Centre | JLT01RTCSNG | 14-Dec-20 | 14-DEC-2020 | 1 |
| 375 | Sangli Circle | 2445719 | Mr. Vaibhav Shivaji Kumbha | M | Walwa Section | HVDS system | sangli Centre | JLT01RTCSNG | 14-Dec-20 | 14-DEC-2020 | 1 |
| 377 | Sangli Circle | 2473445 | Mr. Shivaji Nanaso Dalavi | M | Shirala Section No I (Shirala) | HVDS system | sangli Centre | JLT01RTCSNG | 14-Dec-20 | 14-DEC-2020 | 1 |
| 378 | Sangli Circle | 2492318 | Mr. Nitin Prabhakar Sasane | M | Sawarde Section (Savljaj) | HVDS system | sangli Centre | JLT01RTCSNG | 14-Dec-20 | 14-DEC-2020 | 1 |
| 379 | Sangli Circle | 2501511 | Mr. Netaji Sadashiv Tikode | M | Koregaon Section (Ashta) | HVDS system | sangli Centre | JLT01RTCSNG | 14-Dec-20 | 14-DEC-2020 | 1 |
| 380 | Sangli Circle | 2511649 | Mr. Rahul Ananda Mane | M | Chinchani Ambak Section | HVDS system | sangli Centre | JLT01RTCSNG | 14-Dec-20 | 14-DEC-2020 | 1 |
| 381 | Sangli Circle | 2613077 | Mr. Omprakash Balasaheb | M | Sankh Section | HVDS system | sangli Centre | JLT01RTCSNG | 14-Dec-20 | 14-DEC-2020 | 1 |
| 382 | Sangli Circle | 2668211 | Abhjeet Popat Bhandare | M | Sangli Urban Kupwad Section N | HVDS system | sangli Centre | JLT01RTCSNG | 14-Dec-20 | 14-DEC-2020 | 1 |
| 383 | Sangli Circle | 2687291 | Dhanraj Nutan Tekam | M | Vita Urban Section No II | HVDS system | sangli Centre | JLT01RTCSNG | 14-Dec-20 | 14-DEC-2020 | 1 |
| 384 | Sangli Circle | 2702975 | Pawan Prakash Patil | M | Kumbhari Section | HVDS system | sangli Centre | JLT01RTCSNG | 14-Dec-20 | 14-DEC-2020 | 1 |
| 385 | Sangli Circle | 2724961 | Ajay Sevakram Watti | M | Sangli Urban Miraj (U) Section | HVDS system | sangli Centre | JLT01RTCSNG | 14-Dec-20 | 14-DEC-2020 | 1 |
| 386 | Sangli Circle | 2731479 | Ajay Ganpati Kashid | M | Kadepur Section | HVDS system | sangli Centre | JLT01RTCSNG | 14-Dec-20 | 14-DEC-2020 | 1 |
| 389 | Sangli Circle | 2775620 | Sachin Ramdas Gaikwad | M | Palus Section | HVDS system | sangli Centre | JLT01RTCSNG | 14-Dec-20 | 14-DEC-2020 | 1 |
| 391 | Sangli Circle | 2781123 | Shahid Dastagir Shikalgar | M | Borgaon Section (Tasgaon) | HVDS system | sangli Centre | JLT01RTCSNG | 14-Dec-20 | 14-DEC-2020 | 1 |
| 392 | Sangli Circle | 2781158 | Onkar Hanmant Ashtekar | M | Shirgaon (V) Section | HVDS system | sangli Centre | JLT01RTCSNG | 14-Dec-20 | 14-DEC-2020 | 1 |
| 394 | Sangli Circle | 2781611 | Birudev Rajaram Madkar | M | Atapadi Section No I | HVDS system | sangli Centre | JLT01RTCSNG | 14-Dec-20 | 14-DEC-2020 | 1 |
| 395 | Sangli Circle | 2790262 | Yograj Sahadeo Kambale | M | Mohite Wadgaon Section | HVDS system | sangli Centre | JLT01RTCSNG | 14-Dec-20 | 14-DEC-2020 | 1 |
| 396 | Sangli Circle | 2819457 | Santosh Govinda Asole | M | Borgaon Section (Tasgaon) | HVDS system | sangli Centre | JLT01RTCSNG | 14-Dec-20 | 14-DEC-2020 | 1 |
| 397 | Sangli Circle | 2819732 | Nilesh Raghunath Deore | M | Bilur Section | HVDS system | sangli Centre | JLT01RTCSNG | 14-Dec-20 | 14-DEC-2020 | 1 |
| 398 | Sangli Circle | 2822121 | Arun Gulabrao Kharat | M | Tikondi Section | HVDS system | sangli Centre | JLT01RTCSNG | 14-Dec-20 | 14-DEC-2020 | 1 |
| 507 | Sangli Circle | 2257432 | Mrs. Dipali Suresh Deshm | F | Sangli Urban Risala Road Secti | HVDS system | sangli Centre | JLT01RTCSNG | 28-Oct-20 | 28-OCT-2020 | 1 |
| 508 | Sangli Circle | 2263297 | Mrs. Jayashri Pramod Pare | F | Sangli Urban Kolhapur Road Sed | HVDS system | sangli Centre | JLT01RTCSNG | 28-Oct-20 | 28-OCT-2020 | 1 |
| 509 | Sangli Circle | 2270366 | Mrs. Madhuri Arun Shinde | F | Sangli Urban Risala Road Secti | HVDS system | sangli Centre | JLT01RTCSNG | 28-Oct-20 | 28-OCT-2020 | 1 |
| 524 | Sangli Circle | 2386747 | Mrs. Bharati Mahavir Lande | F | Sangliwadi Section | HVDS system | sangli Centre | JLT01RTCSNG | 28-Oct-20 | 28-OCT-2020 | 1 |
| 536 | Sangli Circle | 2489163 | Mrs. Rohini Vikram Mane | F | Vishrambag Sub Division | HVDS system | sangli Centre | JLT01RTCSNG | 28-Oct-20 | 28-OCT-2020 | 1 |
| 543 | Sangli Circle | 2512726 | Mrs. Lata Krishna Jadhav | F | Tasgaon Rural Section | HVDS system | sangli Centre | JLT01RTCSNG | 28-Oct-20 | 28-OCT-2020 | 1 |
| 544 | Sangli Circle | 2542935 | Mrs. Ashwini Sanjay Desai | F | Sangli Urban Industrial Estate Sa | HVDS system | sangli Centre | JLT01RTCSNG | 28-Oct-20 | 28-OCT-2020 | 1 |
| 545 | Sangli Circle | 2545942 | Mrs. Ashwini Jotiram Vadire | F | Sangli Urban Risala Road Secti | HVDS system | sangli Centre | JLT01RTCSNG | 28-Oct-20 | 28-OCT-2020 | 1 |
| 546 | Sangli Circle | 2548283 | Mrs. Surekha Siddhivinayak | F | Audambar Section | HVDS system | sangli Centre | JLT01RTCSNG | 28-Oct-20 | 28-OCT-2020 | 1 |
| 548 | Sangli Circle | 2572711 | Miss Punam Pandurang Pat | F | Yelur Section | HVDS system | sangli Centre | JLT01RTCSNG | 28-Oct-20 | 28-OCT-2020 | 1 |
| 550 | Sangli Circle | 2573687 | Mrs. Sonali Rajaram Bavad | F | Walwa Section | HVDS system | sangli Centre | JLT01RTCSNG | 28-Oct-20 | 28-OCT-2020 | 1 |
| 552 | Sangli Circle | 2585324 | Miss Pranita Prakash Gawa | F | Khanapur Section No I (Vita) | HVDS system | sangli Centre | JLT01RTCSNG | 28-Oct-20 | 28-OCT-2020 | 1 |
| 558 | Sangli Circle | 2628040 | Miss Sujata Siou Budhawale | F | Shirgaon (V) Section | HVDS system | sangli Centre | JLT01RTCSNG | 28-Oct-20 | 28-OCT-2020 | 1 |
| 563 | Sangli Circle | 2669684 | Swati Ravindra Patil | F | Alasund Section | HVDS system | sangli Centre | JLT01RTCSNG | 28-Oct-20 | 28-OCT-2020 | 1 |
| 566 | Sangli Circle | 2690527 | Sarita Shrawan Nannaware | F | Kavathe Ekand Section | HVDS system | sangli Centre | JLT01RTCSNG | 28-Oct-20 | 28-OCT-2020 | 1 |
| 570 | Sangli Circle | 2724758 | Shital Sudam Mohature | F | Karnal Section | HVDS system | sangli Centre | JLT01RTCSNG | 28-Oct-20 | 28-OCT-2020 | 1 |
| 572 | Sangli Circle | 2724804 | Mrs. Pornima Kartik Urade | F | 33KV Sub Station MIDC Miraj [2 | HVDS system | sangli Centre | JLT01RTCSNG | 28-Oct-20 | 28-OCT-2020 | 1 |
| 573 | Sangli Circle | 2724936 | Poonam Suhas Jadhav | F | Sangli Urban Vishrambag Sectio | HVDS system | sangli Centre | JLT01RTCSNG | 28-Oct-20 | 28-OCT-2020 | 1 |
| 583 | Sangli Circle | 2786419 | Renuka Dhondiram Khute | F | 33/11 Sub Station Madhvnagar(2 | HVDS system | sangli Centre | JLT01RTCSNG | 28-Oct-20 | 28-OCT-2020 | 1 |
| 586 | Sangli Circle | 2819422 | Maitrayee Ashok Jadhav | F | Kumathe Section | HVDS system | sangli Centre | JLT01RTCSNG | 28-Oct-20 | 28-OCT-2020 | 1 |
| 624 | Sindhudurg Circle | 2733838 | Mrs. Sonali Vedant Girkar | F | Malvan Sub Division | HVDS system | Sindhudurg Centre | JLT01STCNDD | 05-Nov-20 | 05-NOV-2020 | 1 |
| 629 | Sindhudurg Circle | 2736241 | Shilpa Bhauso Nishandar | F | Humarmaia Section Office | HVDS system | Sindhudurg Centre | JLT01STCNDD | 05-Nov-20 | 05-NOV-2020 | 1 |
| 639 | Sindhudurg Circle | 2821141 | Prajakta Maruti Patil | F | Malvan Rural Section No.I Secto | HVDS system | Sindhudurg Centre | JLT01STCNDD | 05-Nov-20 | 05-NOV-2020 | 1 |
| 642 | Sindhudurg Circle | 2821214 | Piyushi Pandurang Chandek | F | Sawantwadi (ul) | HVDS system | Sindhudurg Centre | JLT01STCNDD | 05-Nov-20 | 05-NOV-2020 | 1 |
| 643 | Sindhudurg Circle | 2822024 | Monali Digambar Badalwad | F | Phonda Section | HVDS system | Sindhudurg Centre | JLT01STCNDD | 05-Nov-20 | 05-NOV-2020 | 1 |
| 3 | Baramati Rural Cir | 2476568 | Vishwatai Arvindrao Mangulk | F | Pune Saswad Sub Division | HVDS system | Training & safety | SLT07TNS5345 | 09-Dec-20 | 15-DEC-2020 | 7 |
| 4 | Baramati Rural Cir | 2524872 | Miss Swapnali Ramling Des | F | Kedgaon Sub Division | HVDS system | Training & safety | SLT01TNS5342 | 09-Nov-20 | 09-NOV-2020 | 1 |
| 6 | Baramati Rural Cir | 2820544 | Archana Arjun Adke | F | Shikrapur Sub Division | HVDS system | Training & safety | SLT01TNS5342 | 09-Nov-20 | 09-NOV-2020 | 1 |
| 7 | Baramati Rural Cir | 2820684 | Arundhati Nitin Yadav | F | Baramati Rural Section No. II | HVDS system | Training & safety | SLT01TNS5341 | 08-Dec-20 | 08-DEC-2020 | 1 |
| 57 | Nandurbar Circle | 2223490 | Miss Manisha Resa Kothar | F | Nandurbar Division | HVDS system | Training & safety | SLT01TNS5355 | 27-Oct-20 | 27-OCT-2020 | 1 |
| 58 | Nandurbar Circle | 2620065 | Miss Jagruti Priyanka Jawa | F | Khonda- mali unit | HVDS system | Training & safety | SLT01TNS5357 | 05-Nov-20 | 05-NOV-2020 | 1 |
| 59 | Nandurbar Circle | 2624231 | Miss Nileema Bansilal Mor | F | Nandurbar R-II S/Dn. | HVDS system | Training & safety | SLT01TNS5357 | 05-Nov-20 | 05-NOV-2020 | 1 |
| 60 | Nandurbar Circle | 2819473 | Priyanka Raghv Pujari | F | Kolda unit | HVDS system | Training & safety | SLT01TNS5357 | 05-Nov-20 | 05-NOV-2020 | 1 |
| 61 | Nandurbar Circle | 2819490 | Rajashree Bharat Patil | F | Nandurbar Rural Section I | HVDS system | Training & safety | SLT01TNS5356 | 03-Nov-20 | 03-NOV-2020 | 1 |
| 658 | Wardha Circle | 2215349 | Mrs. Manisha Nitin Deshma | F | Wardha Circle | HVDS system | Wardha | SLT01STCWR2 | 05-Nov-20 | 05-NOV-2020 | 1 |
| 659 | Wardha Circle | 2216141 | Mrs. Anita Sanjay Mendhe | F | Wardha Circle | HVDS system | Wardha | SLT01STCWR2 | 05-Nov-20 | 05-NOV-2020 | 1 |
| 664 | Wardha Circle | 2277557 | Miss Mamta Babanrao Bhuj | F | Wardha Circle | HVDS system | Wardha | SLT01STCWR2 | 05-Nov-20 | 05-NOV-2020 | 1 |







MAHESH ELECTRICAL & TELECOM

Flat No. 205, Ailinkyatara Building, Near Savai Hotel,
Sinhgad Road, Pune-411 030. Tel : 020-24253087, Fax : 020-24253087
E-mail : maheshcontract1@gmail.com / info@maheshlectrical.com
Website : www.maheshlectrical.com

- Cost reduction initiatives
- New Quality Initiatives
- Project Performance Improvement Initiatives
- Training and development
- Process Improvement initiatives
- New technical affiliations/certifications
- Adoption of new technology

Do work in Minimum time & Machine use for maximum work like RMC etc. Also taking best quote from ground agency. Also Take Suggestion from our clients to benefit our org. and be part of Self certification partner in INDUS. Also checking best practices of others , FRP Chambers , compactor for compaction etc. and flow the Developed skilled person /team in our org. and as partner of INDUS family deliver good quality work in TAT. And take care of Opco. troubles

We conduct Safety (CTC), Quality training (QA),Accounting, Skill developing Training for our Origination. Also conducting PMP,SM etc. pro.

As we certify by ISO 9001 2008 in QMS also we adopting some new software (Microsoft Project)like for billing and data collecting.

We recently known new technical IS code witch we are using in our cell site Also newly known some in our PWD/HESCOM works , And getting certification for long services with INDUS & Geod Quality work with HESCOM.

We did two sites in goa witch was on hilly areas & concreting not possible by RMC, so here we use Bag concrete Technology and did work. Also we did Bricks project one COW site RFAI in 12 Hr. Chemical fastener for Poles & stap ladder, also



MAHESH ELECTRICAL & TELECOM

Flat No. 205, Ailinkyatara Building, Near Savai Hotel,
Sinhgad Road, Pune-411 030. Tel : 020-24253087, Fax : 020-24253087
E-mail : maheshcontract1@gmail.com / info@maheshlectrical.com
Website : www.maheshlectrical.com





MAHESH ELECTRICAL & TELECOM

Flat No. 205, Ajinkya Building, Near Savai Hotel,
Sinhgad Road, Pune-411 030. Tel : 020-24253087, Fax : 020-24253087
E-mail : maheshcontract1@gmail.com / info@maheshlectrical.com
Website : www.maheshlectrical.com

Safety Training's

- 1) IN MONTH July 2021 - Conducted Training for Civil & Electrical Work Safety
Total 45 Members Attended the program .
- 2) IN MONTH Dec 2021 - Conducted Training for Civil & Electrical Work Safety
Total 35 Members Attended the program .
- 3) IN month of Feb 2022 - Conducted Training for Civil & Electrical Work Safety
Total 15 Members Attended the program .



MAHESH ELECTRICAL & TELECOM

Flat No. 205, Ajinkya Building, Near Savai Hotel,
Sinhgad Road, Pune-411 030. Tel : 020-24253087, Fax : 020-24253087
E-mail : maheshcontract1@gmail.com / info@maheshlectrical.com
Website : www.maheshlectrical.com

Vision

We preserve the natural resources on which life depends.

Mission

We Actively improve environmental condition

Initiative

Maximum people know regarding EHS & his importance. Also We have to educate them.

Our Safety Policy

- 1)To provide adequate control of the health and safety risks arising from our work activities.
- 2)To consult with our employees on matters affecting their health and safety.
- 3)To provide and maintain safe plant and equipment.
- 4)To ensure safe handling and use of substances.
- 5)To provide information, instruction and supervision for employees.

Appendix 12: Grievance Redress Mechanism

Rule & Procedures in MSEDCL for Redressal of Grievances

As provided under MERC (Consumer Grievance Redressal Forum & Electricity Ombudsman) Regulations, 2006 MSEDCL has established Consumer Grievance Redressal Forums at all Zonal level. Such Forums shall follow the principles of natural justice, inter-alia includes the following i) It shall protect the interest of consumers. ii) It shall facilitate and expedite the redressal of grievances. Grievances falling within the purview of any of the following provisions of the Act are excluded from the jurisdiction of the Forums;

- a) Unauthorized use of electricity as provided under section 126 of the Act i.e. I.E. 2003.
- b) Offences and penalties as provided under section 135 to 139 of the Act.
- c) Accident in the distribution, supply of use of electricity as provided under section 161 of the Act; and
- d) Recovery of arrears where the bill amount is not disputed.

As regards procedural aspects are concerned, the Set Mechanism is having three-tier system, which is provided as under;

1) Internal Grievances Redressal Cell (IGRC)

The Applicant may approach to the appropriate office of the Distribution Licensee or IGRC and file the grievance as per the prescribed Format 'Form X' which is available on website & IGRC. The IGRC shall not admit any grievance unless it is filed within two (2) years from the date on which the cause of action has arisen. Where such grievance cannot be made in writing, the IGRC shall render all reasonable assistance to the person making the grievance orally to reduce the same in writing. The office of the IGRC shall issue acknowledgement of the receipt of the grievance to the consumer within five (5) working days from the date of receipt of a grievance. Where the grievance has been submitted in person, the acknowledgement shall be provided at the time of submission. The address & contact nos. of IGRC are available on following link of website;

https://www.mahadiscom.in/wp-content/uploads/2018/06/IGRC-Addresses_-Annexure-A.xls

2) Consumer Grievances Redressal Forum (CGRF)

Having redressed or not and even if consumer is not satisfied with the decision of IGRC, he can approach to CGRF under the prescribed format in schedule 'A' of the MERC (CGRF & Electricity Ombudsman) Regulations, 2006 in duplicate along with all the particulars, documentary evidences within 60 days from date of decision of IGRC. Upon receipt of the prescribed format 'A', the CGRF provides the acknowledgement of receipt of grievance to the

consumer within five (5) working days from the date of receipt of grievance by post and if submitted in person the acknowledgement is to be provided at the time of submission. A copy of the grievance shall be forwarded forthwith by the CGRF to the Nodal Officer designated by the Distribution Licensee for redressal or to file its reply to the grievance. Within fifteen (15) days of intimation from the CGRF or within such other time as it may be directed, the Distribution Licensee shall furnish to CGRF with a copy to the consumer, its issue-wise comments/ reply on the grievance, failing which the Forum shall proceed on the basis of the material record available.

The CGRF shall notify the Distribution Licensee and the applicant who has submitted the grievance, the date of hearing of the grievance in writing, giving sufficient advance notice. The consumer is supposed to argue the case or he may depute his Representative **other than an Advocate** to present the case and to do all or carry of the acts for the purposes. The Distribution Licensee may depute either Nodal officer or such other executives to represent the case. Upon personal hearing, if required, CGRF may grant further such period for the submission or compliances as the case may be. CGRF needs to decide the grievance within a period of two (2) Months from the date of receipt of the grievance. The address & contact nos. of CGRFs are available on following link of website;

https://www.mahadiscom.in/wp-content/uploads/2018/02/CGRF_web-aboutus.pdf

3) Electricity Ombudsman

Aggrieved by the order of CGRF, consumer can prefer appeal to the Electrical Ombudsman, Mumbai or Nagpur as the case may be within a period of 60 days from the date of order under the prescribed Form 'B'.

The addresses & contact nos. of Electricity Ombudsman are provided as under;

| | |
|--|--|
| Office of the Electricity Ombudsman (Mumbai) Maharashtra Electricity Regulatory Commission, 606 – 608, 6 th Floor, Keshva Building, Bandra Kurla Complex, Bandra (East), Mumbai – 400 051. Tel. – 022 - 26592965, 30680528 Fax – 022 - 26592965 | The Electricity Ombudsman (Nagpur) Plot no. 12, Shrikrupa Vijaynagar, Chhaoni, Nagpur, Pin Code-440013. Phone no. 0712 2022198. |
|--|--|

MSEDCL can challenge the Order of CGRF/ Ombudsman in the High Court.

Appendix 13: Incident/ Accident Records

| | | |
|---------------|-------------------------|-----------------------|
| VOLTAS | VOLTAS LIMITED | DOC NO: VOL/TSJ/GR/01 |
| | GRIEVANCE RECORD | REV: 00, ISSUE: 01 |

| | | | |
|--|--|---|-----------------------------|
| Name of Grievant : | | | |
| Job Title: | | | |
| Phone: | | | |
| Location:- | | | |
| Date & time of event leading to grievance: | | Date you became aware of the event, <i>(if different)</i> : | |
| Detailed description of grievance including names of other persons involved, if any: | | | |
| | | | Signature of the grievant:- |
| Cause of the grievance: | | | |
| Proposed solution to grievance: | | | |
| ACTION PLAN | | RESPONSIBILITY | TARGET DATE |
| | | | |
| REMARKS | | | |
| | | | |
| ACCEPTANCE OF THE GRIEVANT:- | | | |
| | | | |

| | |
|--------------|--------------|
| Prepared By: | Approved By: |
|--------------|--------------|

Appendix 14: Occupational Health and Safety Plan

1. EMPLOYMENT

Any member of MSEDCL engaging a person for employment or having an existing employee under his immediate supervision must ensure that:

- Every step is taken to ensure, as far as is reasonably practicable, that they do not suffer any illness or disability and are not undergoing treatment or medication which would constitute a hazard to themselves or others when carrying out their work.
- They are competent to carry out the work for which they are engaged in a safe manner or are placed under such supervision or given suitable training to enable their work to be carried out safely.
- Every employee has access to the MSEDCL Health and Safety Policy via the MSEDCL Intranet or be given a printed or software copy on request. Every employee is to be made aware of the MSEDCL Health and Safety Policy at initial induction and the importance of co-operating with the company in implementing the policy.
- They are made aware of the significant hazards to which they may be exposed during the course of their employment and the preventative measures taken to control such risks. They must be informed of the Emergency procedures and Evacuation plan, First Aid and Welfare arrangements for the location where they are based, and as far as is reasonably practicable, for other locations that may be visited.
- Young Persons (those under 18 years old) are not employed for work that is beyond their physical or psychological capacity. Managers employing Young Persons are to comply with the 'Health and Safety (Young Persons) Regulations and the Health and Safety (Training for Employment) Regulations as amended. In particular ensuring that Young Persons (or trainees) are not employed on high risk work e.g. High Voltage Electricity, Confined Spaces, Machinery etc.
- Where and when notified that Pregnant Women are employed, then Managers must take action to ensure that all risks are identified and controlled that may have a relevance to their condition no matter how insignificant.

2. ALCOHOL MISUSE

Alcohol misuse is a problem which affects a significant proportion of the population regardless of status or occupation. Employees who drink excessively are more likely to have accidents at work, to be absent from work and to be less efficient than colleagues who do not do so.

Social drinking is of course a personal matter but concerns are raised when the pattern or amount of drink involved affects the employee's health, or his/her work, or attitude deteriorates, or presents a risk to others.

No alcohol is to be consumed during working hours on or off company premises.

Staff shall not consume alcohol prior to commencing work if:

- Required, during the course of their duties, to test repair or otherwise maintain electrical equipment whether made live or dead.
- Required to drive private or company vehicles on business
- Whilst on operational standby

- Required, during the course of their duties, to operate mechanical, electrical or hydraulic machinery or equipment.
- At any time during the course of their duties, the consumption of alcohol is liable to affect the safety of themselves or others

It is the Company intention to deal constructively and sympathetically with any employee's alcohol related problem. All employees are encouraged to approach the MSEDCL HR resource, who will provide advice and guidance on how to seek assessment of the problem and if necessary, suitable treatment.

3. DRUGS AND SUBSTANCE MISUSE

Drug misuse refers to the use of illegal drugs and the misuse, whether deliberate or unintentional of prescribed drugs and substances such as solvents

Drug and substance abuse is a serious problem not only for the user but also for the business where they work and for their co-workers. The signs may be unusual irritability or aggression, sudden mood changes, impaired job performance or dishonesty and theft. Note: these signs may also be caused by other factors such as stress and should only be regarded as an indication that an employee may be misusing drugs.

It is the Company intention to deal constructively and sympathetically with employee's drug related problems, subject to the provision of the law. The employee is to be encouraged to approach the MSEDCL HR Team, who will provide advice and guidance on how to seek assessment of the problem and if necessary, suitable treatment.

The possession, dealing or use of illegal drugs and substances on MSEDCL premises will be deemed to constitute an act of gross misconduct, and will be subject to company disciplinary action.

Disciplinary action may also be considered if help is refused and / or impaired performance continues.

In all cases the possession, dealing or use of illegal drugs and substances on company premises, or whilst on company business, will be immediately reported to the Police.

Where persons are taking prescribed medication that may impair safe working, driving vehicles and/or operation of plant and machinery then their line manager must be notified immediately

As detailed within the MSEDCL Drug and Alcohol Policy, MSEDCL will undertake random drug and alcohol testing of staff.

4. WEARING OF JEWELLERY

Jewellery appears in all forms from loose chains and necklaces, wedding and ornamental rings, to items that are permanently attached to or inserted through parts of the body. This statement is only concerned with the wearing of jewellery that may pose a hazard to safety whilst carrying out work on behalf of MSEDCL.

Under the Health and Safety at Work, employees have a responsibility for their own safety and those that work with them. Any item of jewellery that may snag, get caught on, or make contact with any machinery, electrical system or appliance that may have safety implications for the wearer, is to be removed or suitably covered, prior to any work task being carried out.

The Management of Health and Safety require that every employer carries out an assessment of the risks to the Health and Safety of his employees. Therefore employees have a requirement to co-operate and remove or cover any item of jewellery should their Manager, Supervisor or any Health and Safety Advisor deem the risk unacceptable.

Disciplinary action may be considered if employees fail to co-operate on this issue.

5. COMMUNICATION AND CONSULTATION

The efficient gathering, evaluation and publication of information on safe working practices, occupational health and welfare is a basic requirement for the safe operation of MSEDCL.

The MSEDCL Employee Forum shall meet every 4 months. At which all information, developments, requirements and suggestions should be reported, discussed and achieved, safety performance monitored, objectives set and progress assessed, and where necessary policy agreed and set.

Employees are to be encouraged to communicate any concerns relating to health, safety and welfare at safety meetings, team talks, toolbox talks or direct to staff forum members, Supervisors, Managers or the SHE&Q Team.

Responsibilities and procedures for communication are set out in detail in the Business Management System.

6. REPORTING OF ACCIDENTS, INCIDENTS AND NEAR HITS/HAZARDS

Any employee, self-employed worker, contractors or member of the public who is taken ill or is injured, or who has knowledge of any dangerous occurrence on or attributable to any site, premises or operation for which MSEDCL is responsible must report the facts to their Line Manager without delay.

In addition all accidents, incidents or near misses are to be reported in accordance with MSEDCL Accident, Incident and Near Miss Reporting Procedure to the MSEDCL Directors and SHEQ Manager.

MSEDCL will record and investigate all accidents, incidents and near hits.

MSEDCL will monitor all data to improve overall health and safety performance.

7. FIRE AND EMERGENCY

The Senior MSEDCL person or MSEDCL person in charge of the site or premises shall ensure that;

- All staff and visitors are made aware of fire and emergency procedures that exist at the site or premises at which they work.
- All staff are aware of designated "Assembly Points".

- Where necessary sufficient numbers of fire marshals are appointed.
- An audible test of all fire alarms is carried out and recorded at appropriate intervals..
- A fire drill involving complete evacuation of all staff be carried out at least twice a year.
- All fire exits are marked, unlocked and free from obstruction.
- Suitable fire-fighting equipment is maintained and available for use at all times.
- Employees must ensure that they are familiar with and understand the fire and emergency arrangements for the location where they are based and for other locations that they may visit.
- Where specific hazards exist at a site, suitable information will be available for the Emergency Services

8. FIRST AID

The Senior MSEDCL person or MSEDCL person in charge of the site, premises or project shall ensure that;

- Suitable and sufficient numbers of qualified first aiders are appointed.
- Suitable and sufficient quantities of first aid provision are available and maintained.
- Where conditions, materials, processes or equipment cause special hazards, appropriate additional arrangements are to be made.
- Persons working away from site or premises are to be provided with suitable first aid kits.
- Any use of stock from first aid or eye wash kits must reported so that the kits can be replenished and incident reported.

9. VEHICLES AND PLANT (INCLUDING HEAVY GEAR VEHICLES)

Any person working on behalf of MSEDCL that uses and maintains any vehicles or plant must comply with current road traffic legislation, and MSEDCL procedures. Particular attention is drawn to the MSEDCL Traffic Management Plan.

The provision of vehicles and plant includes all new, newly acquired second hand, hired or leased. Vehicles, and plant acquired, purchased or supplied for use by MSEDCL staff or appointed agents must at all times be suitable for the intended use and have associated maintenance records and certification.

Persons in charge of operations, projects or work activities must ensure that any vehicles or item of plant cannot be used unless:-

- A suitable and sufficient risk assessment has been carried out
- The person using the vehicle or item of plant is suitably trained and competent to do so.
- Regular testing and maintenance has been carried out. Any item found to be defective or unsuitable for the task is to be withdrawn until such time as it is repaired or replaced.

Drivers of company vehicles are:-

- To be suitably qualified and competent to do so and responsible at all times for the safe operation and control of the vehicle with regard to the Road Traffic Act.
- Are not to drive any vehicle whilst under the influence of alcohol, illegal substances or prescribed drugs which are known to impair safe driving.
- To inspect their vehicle before first use and every seven days thereafter.
- To follow the MSEDCL vehicle accident procedure, if involved in a vehicle incident
- Employees contravening MSEDCL Rules or the Road Traffic Act may be subject to disciplinary action.

10. TOOLS AND EQUIPMENT

All tools and equipment supplied by MSEDCL must be fit for purpose, only used by competent persons and maintained in accordance with legislative requirements or manufactures instructions.

Purchase of tools and equipment must be made in accordance with MSEDCL Procedures specifically the approved tools and equipment registers.

Tools and equipment must be inspected by the operator before use and any defective items removed from site and quarantined. (Pending repair or destruction)

Battery or hydraulic crimping tools must be maintained and calibrated once every 12 months. Specific care must be taken with these crimping tools to ensure effective operation.

All lifting equipment must be LoLER inspected and display the appropriate colour code for the period. No equipment beyond its inspection date may be used on site. Found equipment will be immediately removed from site and quarantined.

All electrical test equipment will be calibrated once every year, staff will ensure that the calibration of their issued equipment is current.

All insulated LV tools must be kept in a separate tool box/roll and only used for Live LV Working.

Any hand tools supplied by MSEDCL employees must hold certification and be maintained as fit for purpose. Personal hand tools will form part of MSEDCL SHE&Q inspections and audits.

11. WORK AT HEIGHT

All work at height will be adequately planned and assessed, as far as reasonably practicable, using the following hierarchy:-

- Avoid work at height where possible
- Use work equipment to prevent falls where height cannot be avoided (MEWPS, Scaffold etc)

- Where a falls cannot be eliminated, work equipment will be used to minimise the distance and consequences.(Fall arrest equipment : harness, fall arrest and work position lanyards, pole chokes, retractable lanyards etc)
- Always consider measures that protect the collective rather than the individual
- Work at height must only be undertaken in suitable weather conditions

Please refer to the specific MSEDCL Working at Heights Policy.

Work at height will be planned and assessed by the MSEDCL Project Manager, Supervisor or nominated person. MSEDCL Charge hands and Team Leaders will review pre-assessed methods of working at height against found site conditions, to ensure works can be undertaken without risk to health and safety.

Any fall arrest equipment utilised will be:-

- Formally inspected every six months by a competent inspector
- Inspected before use by the user
- Correctly adjusted for on site use

Where there is any work at height suitable arrangements will be in place for emergency conditions. Where staff undertake climbing activities the rescue kit will be positioned at the work area.

Any Fall Arrest equipment found to be defective will be immediately removed from service and notified to the Line Manager.

Misuse or abuse of work at height equipment will be subject to MSEDCL disciplinary action.

12. CONTROL OF SUBSTANCES HAZARDOUS TO HEALTH

Persons in charge of operations, projects or work activities are to ensure that there shall be no work carried out that may expose employee's to risk unless an assessment of risk and steps to meet the Control of Substances Hazardous to Health Regulations has been undertaken. In particular arrangements will include;

- A documented assessment of the risks to determine the action needed to meet the requirements of the regulations.
- Adequate control of exposure must be achieved.
- The provision of all necessary instruction, information and training.
- Understanding of Emergency Arrangements

All employees using products, substances or compounds which fall within the OSHA Regulations will have a copy of the appropriate OSHA Assessment and understand the risks involved with using the product.

MSEDCL will follow the requirements of the OSHA Regulations selecting to eliminate and substitute products for less harmful substances where possible.

Where OSHA related products require the use of PPE, staff will be trained in its correct use

13. MANUAL HANDLING

Incorrect manual handling accounts for the largest number of lost time injuries. To minimise this problem MSEDCL expects that the identification of hazards and the elimination or control of risks must take place at the earliest opportunity in each operation.

When tasks which pose risk of injury through manual handling are undertaken, the person immediately in charge of the operation will be responsible for carrying out an assessment and taking action.

The Directors, Business Managers and Senior Management are to ensure that employees are adequately trained in manual handling and that resources are provided to reduce the need for manual handling to a minimum.

14. PERSONAL PROTECTIVE EQUIPMENT

The MSEDCL will provide all employees with all necessary personal protective equipment and clothing as required by regulations and as identified by risk assessments.

Employees have a statutory duty to use supplied equipment and clothing in the correct manner, to take care of it and to report its loss or damage immediately.

Disciplinary action may be taken against any employee who fails to use the equipment or clothing once it has been provided, especially where injuries are sustained.

Persons in charge of operations, projects or work activities are to ensure that there shall be no work carried out unless an assessment of risks and steps to meet the Personal Protective Equipment Regulations have been undertaken.

Safety helmets are to be worn by all employees, agency staff and contractors who work or visit any construction sites or areas so required, in the course of their duties. These must be worn in accordance with site rules, displayed notices or when instructed to do so by the site occupier, manager or supervisor.

Safety harnesses that are suitable for the task to be undertaken, must be worn correctly and attached to suitable anchor points by all employees who are to be competent and qualified when;

- Working from mobile elevating platforms.
- Crane baskets and other forms of passenger lifting equipment.
- Working within 2 metres of an unprotected edge.
- Engaged on climbing or abseiling duties.
- As identified by risk assessment i.e. Confined spaces.

15. WORK ON ELECTRICAL CONDUCTORS AND SYSTEMS

No employee or subcontractor is to work on electrical equipment, either live or made dead, unless that person is suitably qualified to do so and has been authorised by MSEDCL.

Work on any electrical installation is only to be carried out after suitable and sufficient risk assessments have been carried out and a Safe System of Work developed.

Operation of any High or Low Voltage Switchgear shall only be carried out by suitably qualified and authorised employees, who shall have a working knowledge of the appropriate Distribution Safety Rules, and shall not be undertaken without;

- Submission of a Switching Application in accordance with the Network Controlling Authority and;
- Prior permission of the Switchgear Controlling Authority and;
- Being fully familiar with the operation of the Switchgear.
- Establishing the condition and any operating restrictions that apply to any item or section of switchgear.

All work on Live LV Conductors must be justified, approved LV Working procedures must be applied during works.

If during MSEDCL work activities an electrical incident occurs.

This could include:

- Switching Incident (HV or LV)
- LV Flash Over
- HV Fault

Works must cease immediately and the Control Room for the System must be contacted and informed.

In these situations, alternative Engineers and Craftsmen will be despatched to site to rectify the issue.

16. TRAINING AND SUPERVISION

All new employees are to receive Induction Training in accordance with the MSEDCL Induction Procedure, this to include basic safety training as advised by the SHE&Q Team. Management and Supervisory Staff are to receive suitable and sufficient safety training as soon as possible after their appointment.

Existing employees, supervisors and managers are to receive refresher training and update training as determined by the SHE&Q Team or Business Managers. In addition, training in mounting abrasive wheels, first aid, site safety supervision or any specialised safety training specific to a persons occupation shall be arranged as required.

General Managers, Project Managers, Engineers and Supervisors are to ensure that employees, especially young workers, trainees, apprentices and employees carrying out unfamiliar tasks, receive adequate levels of supervision so far as is necessary for their safety.

All members of staff who work on the electrical system, will be issued with a Safety Passport containing all Authorisations and Training Certificates. Every person who receives one of these passports is responsible for its maintenance.

17. GROUND CONTAMINATION

All employees involved in excavation or site work that may involve disturbance of ground need to be mindful of changes to the soil condition. In particular oily groundwater, waste material in the soil and odd smells/ colours.

In any of the instance outlined above employees must contact their immediate Line Manager who will seek specialist advice.

Any working activity involving known contamination must include suitable disposal methods ensuring correct final destination using covered skips. Where these activities are part of the planned work, information and suitable risk assessments must be completed and communicated to all staff through training or toolbox talks.

Many materials used on site have the potential to cause damage to the environment and therefore must be managed correctly. In particular paint, solvents, wet concrete and mortar as well as oils and oil based products.

If whilst excavating on site any items such as coins, pottery, bones or tiles are uncovered, your supervisor must be informed as they will seek specialist advice. Any finds must not be removed from site as this can be illegal.

Appendix 15: Community Health and Safety Plan

1. INTRODUCTION

Contractors' operations often bring benefits to communities including employment, services and opportunities for economic development. However, they can also increase the potential for community exposure to risks and impacts from:

- The presence of migrant workers and working camps, which could disturb local communities.
- Accidents due to increased traffic and movement of heavy machinery.
- Communicable diseases brought by workers from outside of the area.
- Water-borne, water-based, water-related and vector-borne diseases.
- Alterations to local environment could increase the risk of landslides, floods and other natural hazards.
- Reduced access or damage to resources on which, communities have previously relied (including water and other natural resources).
- Structural failures related to, for example, dams, tailings dams or ash ponds situated in high-risk locations.
- Release of hazardous materials during construction and operations.
- Security risks (e.g. use of security personnel).

2. STAKEHOLDER GROUPS

The Community Awareness Program is prepared to ensure that the development initiatives under the project are inclusive with effective participation of all stakeholders especially the poor and vulnerable groups. Meaningful, relevant, and ongoing consultations with the important stakeholders coupled with proper and timely disclosure of information are critical success factors in maintaining public support and mitigating grievances. All relevant information, in a medium easily understood by the target groups, regarding the intent, design, schedule, impacts, and overall benefits of the project need to be disseminated to the stakeholders in time. The stakeholders mapping has identified the following categories of key stakeholders:

1. Beneficiary groups, particularly the poor and the vulnerable persons
2. Community leaders and public representatives
3. Community-based organizations (CBOs), NGOs, social & cultural groups and Ward citizen forums
4. Committees and sub-committees of the municipal bodies
5. Media, including print and electronic media
6. Women groups with focus on gender-related activities and Self Help Groups
7. Contractors' workers
8. Vendor
9. associations and labor union federations
10. Special groups formed for socially excluded segments of the population.

3. AWARENESS PROGRAM

The Community Awareness Program activities at field level shall include data collection, forming target groups, awareness raising campaigns and information dissemination. Primary contacts for the residents, sincere efforts will be made to educate them on the project regarding its structure, components, benefits, risks and mitigation measures. They shall be educated on the importance of avoiding public nuisance, minimizing public inconvenience, and avoiding disruption to the public activities/ mobility. Awareness creation shall also focus on health and hygiene, HIV/AIDS, Covid-19, other communicable diseases and labor rights and gender issues. They shall also be educated on the best construction practices including safety during construction activities, and quality of works.

4. COMMUNICATION TOOLS

The communication tools to be used are as below:

- Meetings
- Pamphlets
- Wall writings
- Public Information Boards
- Cautionary signs
- Messages through Print and Electronic Media
- Public Address System

5. SCHEDULE AND RECORDING OF AWARENESS

The awareness program schedule will be prepared and followed for conducting such trainings and awareness program. The record of such training will be maintained with list of participants and photos along with feedback from the participants for future reference.

Appendix 16: Monitoring and Supervision Photographs



Automatic fire extinguisher

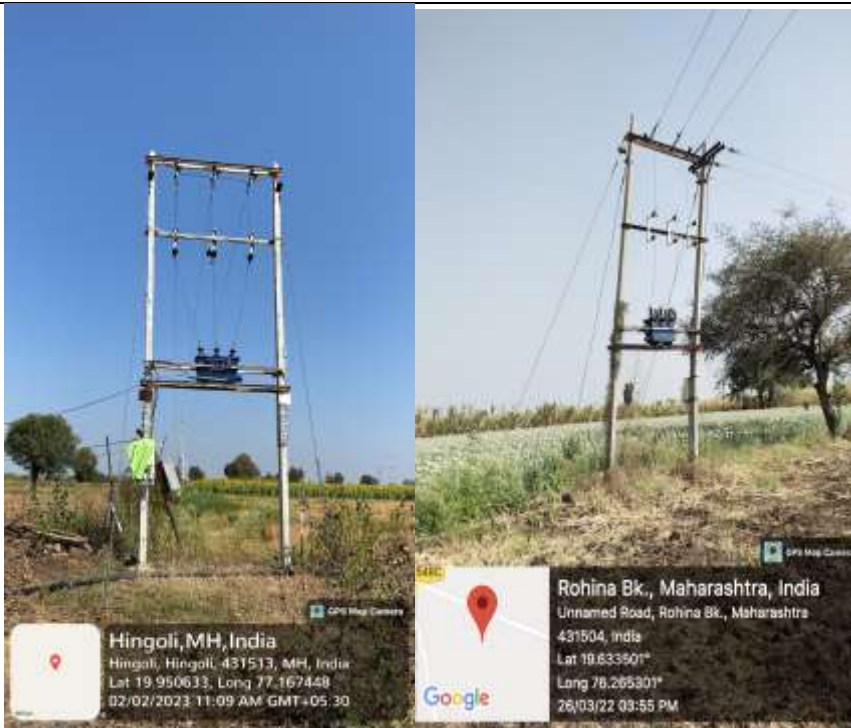

Double pole mounted DLI-4 consumer



Kanerkheda substation



Shewali Substation



Firstaid kit at substations

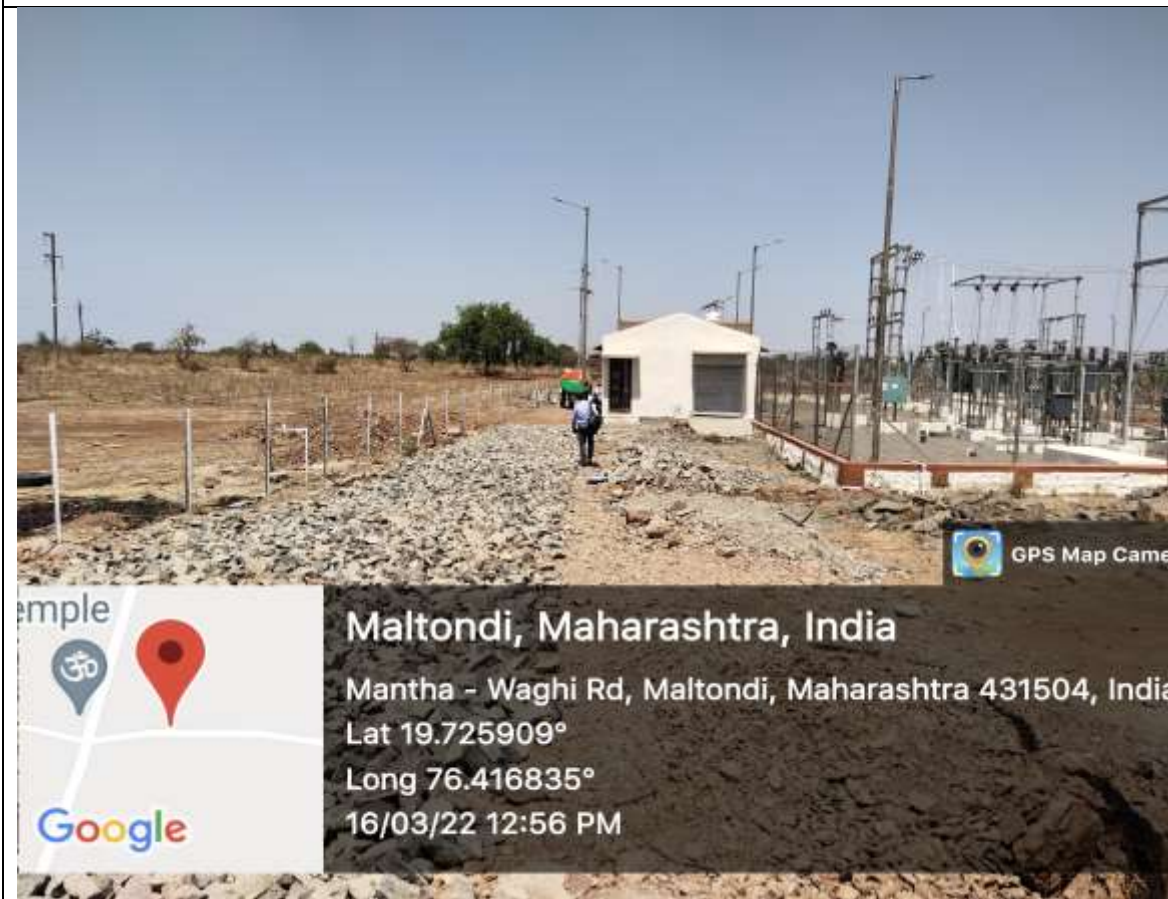

Road construction at Wayal Pangri



Fire extinguisher check in the field

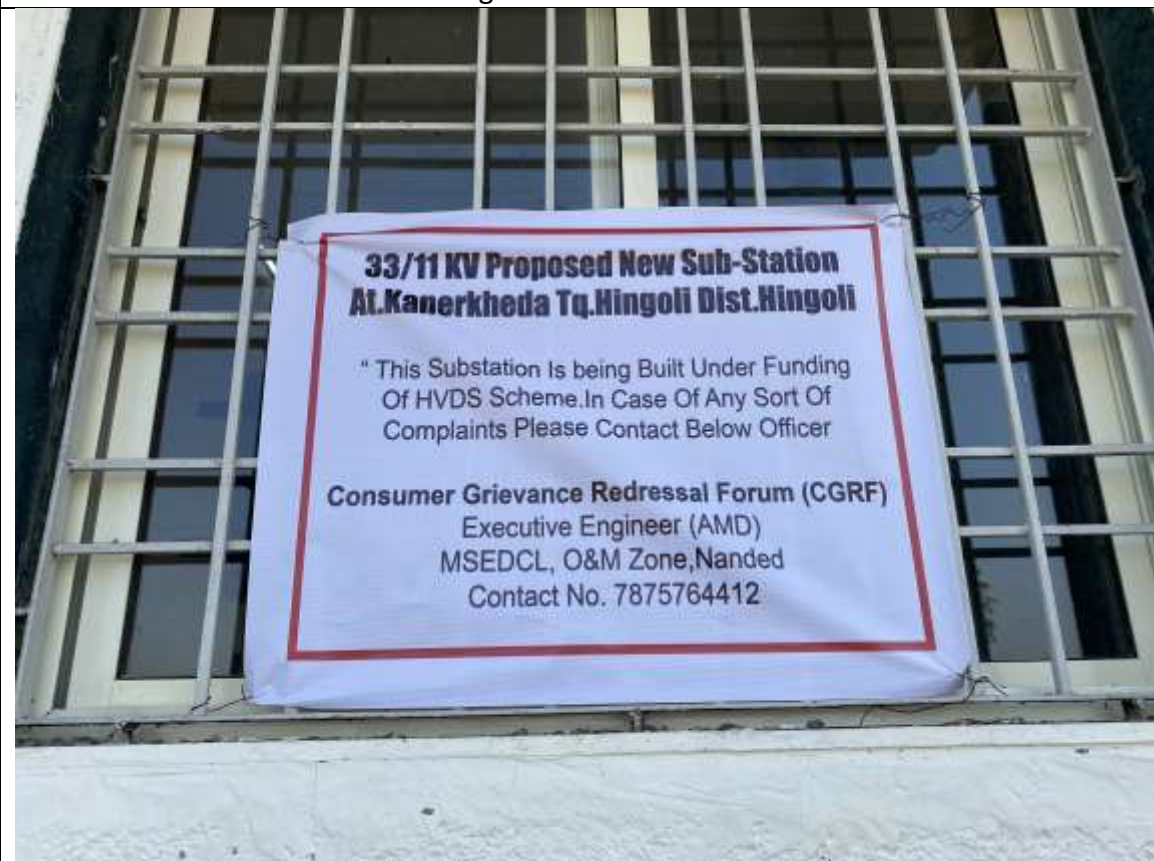

GRM board at Kanerkhand Substation



Photograph of worker facility