

# Safeguard Monitoring Report (Environmental and Social)- Fourth

---

Semi-annual Monitoring Report  
(Reporting Period: July 2022 to December 2022)

April 2023

India: 3917-Maharashtra Rural High Voltage  
Distribution System Expansion Program

Prepared by the Maharashtra State Electricity Distribution Co. Ltd. (MSEDCL) for  
the Asian Development Bank

# TABLE OF CONTENTS

<b>I. INTRODUCTION .....</b>	<b>1</b>
A. Brief Project Description.....	1
B. Project Progress Status and Implementation Schedule .....	3
<b>II. COMPLIANCE STATUS .....</b>	<b>8</b>
A. Compliance to Safeguards of Program Action Plan .....	8
B. Compliance to Statutory Requirements of State and Central Government	9
C. Compliance to Environmental and Social Covenants from the ADB Loan Agreement .....	10
D. Compliance to Safeguards Program Action Plan and Corrective action for Identified Gaps.....	13
E. Compliance to Environmental Management Plan .....	18
<b>III. ENVIRONMENTAL SUPERVISION AND MONITORING RESULTS .....</b>	<b>32</b>
A. Environmental Supervision and Environment Training.....	32
B. Quantitative Environmental Monitoring.....	33
C. Pollution Control Monitoring .....	33
D. Transformer Oil Management Monitoring Summary .....	35
E. EHS Management Monitoring Summary .....	35
F. Occupational and Community Health and Safety Monitoring .....	36
<b>IV. SOCIAL SAFEGUARD MONITORING RESULTS .....</b>	<b>37</b>
A. Social Safeguards Training .....	37
B. Findings on Land Acquisition and Involuntary Resettlement .....	37
B.1 New Agriculture Connections & New HT Line (DLI-4 and DLI-5) .....	37
B-2 New/ Augmentation/ Upgrading 33/11kV Substations (DLI-6).....	38
C. Findings on Indigenous Peoples .....	42
D. Findings on Gender Equality .....	43
E. Overall Findings of Social Benefits of the HVDS program.....	43
<b>V. MEANINGFUL CONSULTATIONS AND GRIEVANCE REDRESS MECHANISM .....</b>	<b>45</b>
A. Consultations .....	45
B. Grievance Redress Mechanism .....	53
<b>VI. CONCLUSIONS AND RECOMMENDATIONS.....</b>	<b>55</b>



## **LIST OF TABLES**

Table 1: Details of Prior Results and DLIs covered under this monitoring period...	3
Table 2: Safeguards Compliance .....	8
Table 3: State and National Statutory Requirements .....	9
Table 4: Compliance to Loan Agreement .....	10
Table 5: Compliance to Program Action Plan.....	13
Table 6: Compliance to the Environment management Plan .....	18
Table 7: Training Details on Environment .....	32
Table 8: Details on Budget Allocation.....	32
Table 9: Site visit Details .....	33
Table 10: Pollution Control .....	34
Table 11: Waste Material .....	34
Table 12: Waste Management Monitoring Summary .....	34
Table 13: Transformer Oil Management Monitoring Summary.....	35
Table 14: EHS Management Monitoring Summary .....	35
Table 15: Occupational and Community Health Monitoring .....	36
Table 16: Fatality Details.....	36
Table 17: Social Safeguards Training Details.....	37
Table 18: Monitoring Findings on Substations.....	39
Table 19: Summary of Land Details on New Substations .....	41
Table 20: Scheduled Area of Maharashtra .....	42
Table 21: Summary Details of Consultations.....	45
Table 22: Findings of Consultations on Social Issues .....	46
Table 23: Details and Findings on Public Consultation on Environmental Issues	51

## **LIST OF FIGURES**

Figure 1: District map of Maharashtra

Figure 2: MSEDCL Structure

Figure 3: Project Component locations details of Prior Results covered in each Disbursement

## **APPENDICES**

Appendix 1: MSEDCL Undertakings and ADB Cleared PSSA Circular

Appendix 2: Sample Contractor Electrical Licenses, Labour License, Worker Provident Fund Scheme and Labour Insurances

Appendix 3: Sample Work Progress Report

Appendix 4: Records of Public Consultations

Appendix 5: Photographic Record of Public Consultation

Appendix 6: Attendance Sheet of Public Consultation

Appendix 7: Social Audit of Government Owned Sub-Station

Appendix 8: Land Papers and Sale Deed Possession of Substation Land (Government)

Appendix 9: Photographs of the Sub-stations

Appendix 10: Records of Trainings and Capacity Building Activities

Appendix 11: Grievance Redress Mechanism

Appendix 12: Incident/ Accident Records

Appendix 13: Occupational Health and Safety Plan

Appendix 14: Community Health and Safety Plan

Appendix 15: Monitoring and Supervision Photographs

## Appendix 16: Permission for Ground Water Extraction

## ABBREVIATIONS AND ACRONYMS

ADB	-	Asian Development Bank
DEA	-	Department of Economic Affairs
DLI	-	Disbursement -Linked Indicator
FY	-	Fiscal Year
EIA	-	Environmental Impact Assessment
HVDS	-	High Voltage Distribution System Project
IP	-	Indigenous Peoples
IR	-	Involuntary Resettlement
IVA	-	Independent Verification Agent
MoEFCC	-	Ministry of Environment, Forest and Climate Change
MSEDCL	-	Maharashtra State Electricity Distribution Co. Ltd.
NP	-	National Park
PA	-	Protected Area
PSSA	-	Program Safeguard System Assessment
RBL	-	Result Based Lending
SEIAA	-	State Environment Impact Assessment Authority
SPS	-	Safeguard Policy Statement
ST	-	Scheduled Tribe

## EXECUTIVE SUMMARY

1. The State Government of Maharashtra sought ADB funding to support High Voltage Distribution System (HVDS) in rural areas for agriculture supply. The loan was signed on 19 October 2020 (Loan 3917-IND) and it became effective on 11 December 2020. The Program is financing a portion of distribution planning development for Maharashtra using the results-based lending (RBL) modality of ADB. This monitoring report has been prepared for loan disbursements for project components under Disbursement Link Indicators (DLIs) 4, 5 and 6 for period between 01 July 2022 and 31 December 2022. The summary of project activities and monitoring indicators are given in below Table.

### Summary Project Activities

<b>Project Name</b>									
Executing Agency	Energy Department, Government of Maharashtra, Maharashtra State Electricity Distribution Company Limited								
Implementing Agency	Maharashtra State Electricity Distribution Company Limited								
Safeguards Categorization	Environment- Category "B" Involuntary Resettlement- Category "B" Indigenous Peoples – Category "C"								
Safeguards Documentation	PSSA								
Project Stage Obtained	O&M								
Detailed Design Required Post-Approval	No								
Contract(s) Awarded	Yes								
Bidding Document(s) Include EMP Cleared by ADB	EMP as in ADB Cleared PSSA has been made a part of All existing Contracts of HVDS vide MSEDCLs Circular no. 2180 dated 28.01.2022) Circular Attached as Appendix-1								
Contract(s) Awarded Include EMP Cleared by ADB	EMP as in ADB Cleared PSSA has been made a part of All existing Contracts of HVDS vide MSEDCLs Circular no. 2180 dated 28.01.2022) Circular Attached as Appendix-1								
National Environment, Health and Safety Clearance(s) Obtained	NA								
Contractor(s) Given Access to Site	Yes.								
Construction Progress (%)	<table border="1" style="width: 100%; text-align: center;"> <thead> <tr> <th>DLI</th> <th>Percentage work completed till December 2022</th> </tr> </thead> <tbody> <tr> <td>DLI-4</td> <td>74</td> </tr> <tr> <td>DLI-5</td> <td>55</td> </tr> <tr> <td>DLI-6</td> <td>60</td> </tr> </tbody> </table>	DLI	Percentage work completed till December 2022	DLI-4	74	DLI-5	55	DLI-6	60
DLI	Percentage work completed till December 2022								
DLI-4	74								
DLI-5	55								
DLI-6	60								
Unanticipated Impacts including Change of Scope or Design	No								
Number of Site Inspections and Audits Undertaken by Environment Safeguards Staff in Reporting Period	17 substations, HT lines and agricultural DTR								
Corrective Action Required from Previous Reporting Period	Yes								

Outstanding Corrective Action this Reporting Period	No
Non-Compliances Recorded this Reporting Period	No
Corrective Action Required	No
Number of Health and Safety Incidents	Nil
GRM Functional	Yes MSEDCL has a grievance redressal mechanism in place for all grievances related to consumers. A dedicated Internal grievance redressal Cell (IGRC) is formed at every Circle office situated at district level and a dedicated Central grievance redressal forum (CGRF) formed at every Zone office. The IGRF is headed by Executive Engineer (Administration) of respective circle and other members. Whereas the Chairperson of CGRF is appointed by the Electricity Regulatory authority of the state (i.e MERC in case of Maharashtra).
Number of Unresolved Grievances from Prior Reporting Period	No grievances received during prior reporting period.
Number of Grievances Received in Reporting Period	No grievance has been received related to the HVDS project.
Number of Grievances Resolved this Reporting Period	No grievance has been received related to the HVDS project.
Number of Grievances Still Outstanding	No grievance has been received related to the HVDS project.
Number of Grievances referred to Court of Law	No grievance has been received related to the HVDS project
Number of Grievances referred to the Accountability Mechanism	No grievance has been received related to the HVDS project

## I. INTRODUCTION

### A. Brief Project Description

1. The State Government of Maharashtra sought ADB funding to support High Voltage Distribution System (HVDS) in rural areas for agriculture supply. Adoption of HVDS is an alternative approach that extends the distribution system at higher distribution voltages (11 kV) to the consumer doorstep coupled with lower capacity distribution transformers that can be used for 1- 2 connections. The Program is financing a portion of distribution planning development for Maharashtra state using the results-based lending (RBL) modality of ADB.

2. The ADB loan of \$346 million is supporting HVDS related investments in rural areas of the state of Maharashtra for supply to agriculture consumers. The final outcome will be access to reliable, efficient and sustainable power supply for agriculture usage in rural Maharashtra improved. The Program aims to connect about 156,000 new agriculture consumers on HVDS between 2019-2021 and requires about (i) 132,600 new distribution transformers; (ii) 46,800 km. of HT connections to distribution transformers; and (iii) establishment of 121 new 33/11 kV distribution sub-stations and related 11 kV feeders for upstream strengthening. These interventions are across the state in the regions of Vidharbha, Marathwada, Konkan, western Maharashtra and northern Maharashtra.

**Figure 1: District map of Maharashtra**

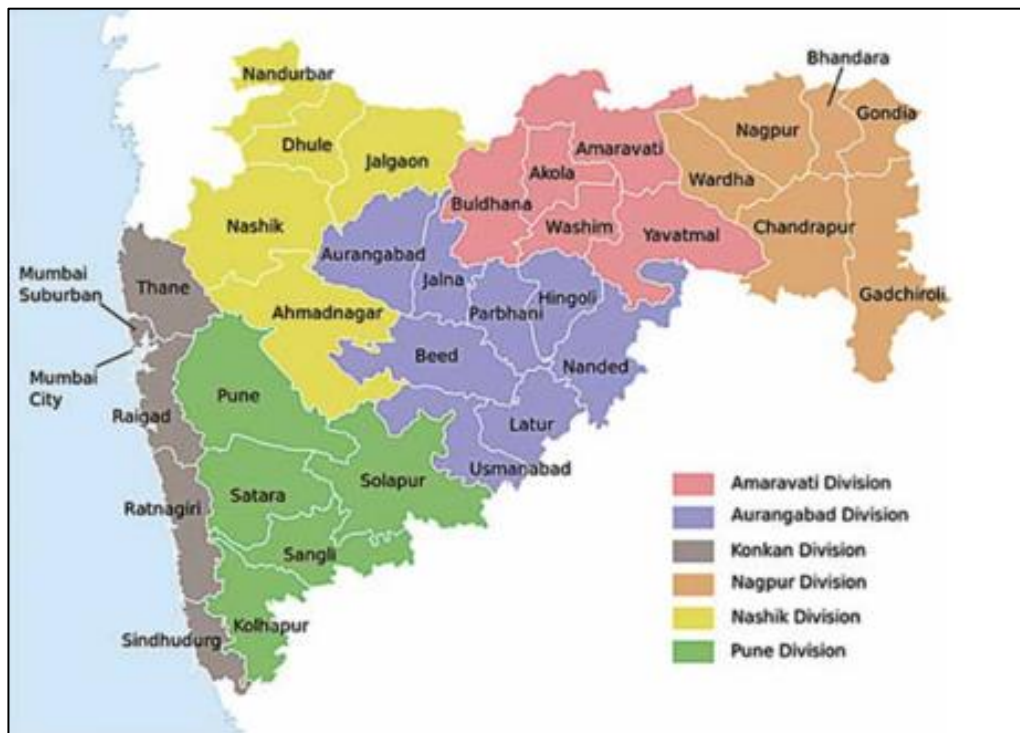

Source: Government of Maharashtra

3. The program is extending power supply to the agriculture consumers. All connections are voluntary as investment cost (approximately U\$3,800/household) is born by MSEDCL without any contribution from farmers, and electricity bill is also subsidized (approximately Rs. 4/kWh) by the government. Also, the system is not provided to each household in the region but only households who have the need for better reliable electricity connection for irrigation voluntarily apply for the program. The program will bring following benefits to the farmers.

- (i) dedicated distribution transformer facility to the consumer;
- (ii) reliable and stable power with proper voltage;
- (iii) sense of ownership to take responsibility of distribution transformer (DT) among consumers; and
- (iv) reduction in failure of farmer's electrical pumps.

4. **Project Categorisation.** As per the Program Safeguards System Assessment (PSSA), the implementation of the project does not involve activities that are having significant irreversible, diverse, or unprecedented adverse environmental and social impacts and hence, as per the ADB's SPS 2009, the environmental classification for the project is 'Category B'. the involuntary resettlement category is "B" and Indigenous Peoples Category is "C".

5. **Project Implementation Arrangement.** The executing agencies of the program is the Energy Department of Maharashtra; and MSEDCL. MSEDCL has multi layered institutional arrangements with a huge network of operation all over Maharashtra. The MSEDCL organizational structure has 4 regional divisions, 16 zonal offices, 44 circles, 140 divisions, 663 sub-divisions, and 3228 section offices. Overall planning and execution of projects is being done by the corporate office in Mumbai and at regional level, it is undertaken by the regional director offices. The zonal offices are responsible for the construction and operation of substations and distribution lines. Each zonal office contains circle offices that oversee constructing distribution lines and operating substations, and distribution lines. Each circle contains divisions and subdivisions that oversee customer services, including the maintenance of distribution lines within districts. Section offices oversee maintenance of distribution lines at village levels. The overall institutional set of MSEDCL is depicted in the figure-2 below.

**Figure 2: MSEDCL Structure**

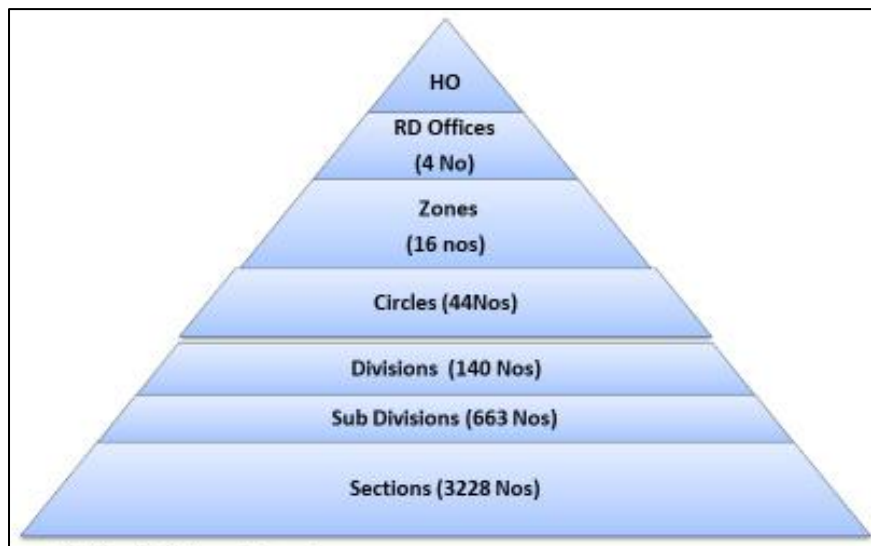

6. As a decentralized operation, MSEDCL has two staff at its headquarters (HQ) and two staff in its division offices dedicated with added safeguards (environment and land acquisition) responsibilities. At HQ, the civil department oversees the resettlement and the training and safety department oversees the environment in MSEDCL. Staffs of civil department (headed by the chief engineer) at HQ are responsible for policy matters, while divisional office staffs are responsible for implementation. At MSEDCL HQ, the training and safety department (headed by chief general manager and supported other full-time staff) handle environmental, health and safety issues all over the state. Each division office has

two staff members who oversee the implementation of health, safety, and environmental policies and can handle the safeguards screening and activity selection in terms of safeguards. Some divisions have one to three safety officers who monitor health and safety aspects. The HQ staff are qualified engineers with environmental, health and safety trainings.

7. Since 2005, MSEDCL has implemented many distribution line projects funded by multilateral agencies. While MSEDCL headquarters has accumulated knowledge of and experience in handling environmental and social safeguards issues, the implementation of environmental and social safeguards measures remains low at the circle level and division levels. To enhance capacity, MSEDCL staff attends training sessions (including training on safeguards) provided by the Training and Safety Department of the MSEDCL Corporate Office. The Training and Safety Department has also formulated safety guidelines and a manual for its operation. All staff are entitled to select and attend training sessions every year. In addition, several MSEDCL staff have been enhancing their understanding of social and environmental safeguards by participating in external training conducted by donor agencies. ADB TA consultants had conducted dedicated training on Environmental and Social Safeguards requirements for ADB Projects for this RBL project in March 2020. This training sessions were attended by ADB INRM officials and MSEDCL officials from all levels.

**B. Project Progress Status and Implementation Schedule**

8. The loan was signed on 19 October 2020 (Loan 3917-IND) and it became effective on 11 December 2020. The Program is financing a portion of distribution planning development for Maharashtra using the results-based lending (RBL) modality of ADB.

9. This monitoring report has been prepared for loan disbursements for project components under Disbursement Link Indicators (DLIs) 4, 5 and 6 for disbursement requests made between 01 July 2022 and 31 December 2022. The details of the prior results and DLIs included in this disbursement are presented in Table 1 and details of each component is presented in subsequent sections. The components under each disbursement are consistent with the Independent Verification Agent (IVA) Report prepared by independent agency for the MSEDCL.

**Table 1: Details of Prior Results and DLIs covered under this monitoring period**

Project Components Covered	Percent Completed	Remarks
DLI-4: New AG Consumers - 8943 Nos. DLI-5: HT Line - 4205.65 km DLI-6: New/Additional Power Transformers - 17 Nos.	100%	Project components/ activities are verified by independent verification agency and documented in IVR report for each loan disbursement

Source: MSEDCL

**Figure 1: Project Component locations details of Prior Results covered in this Disbursement**



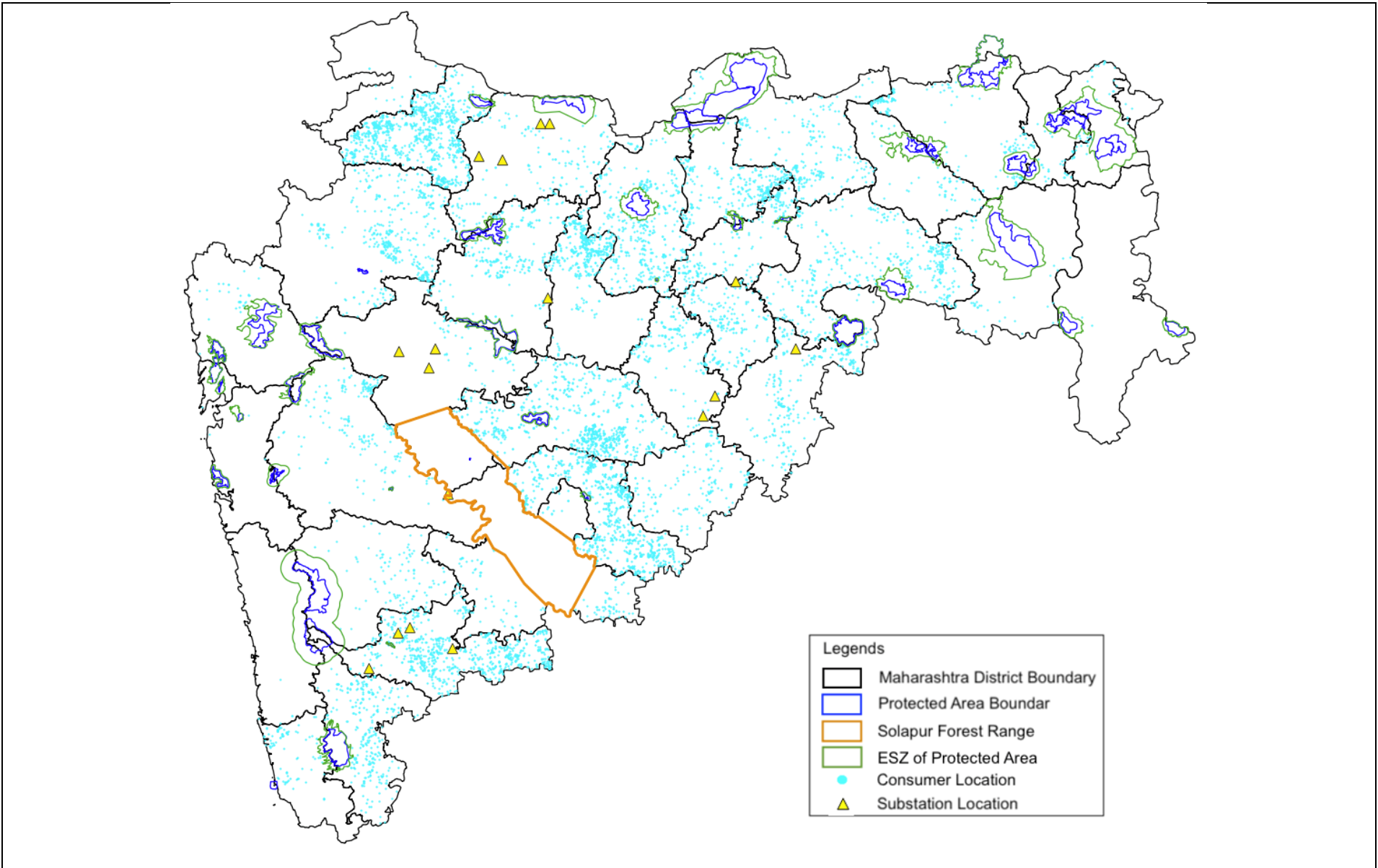

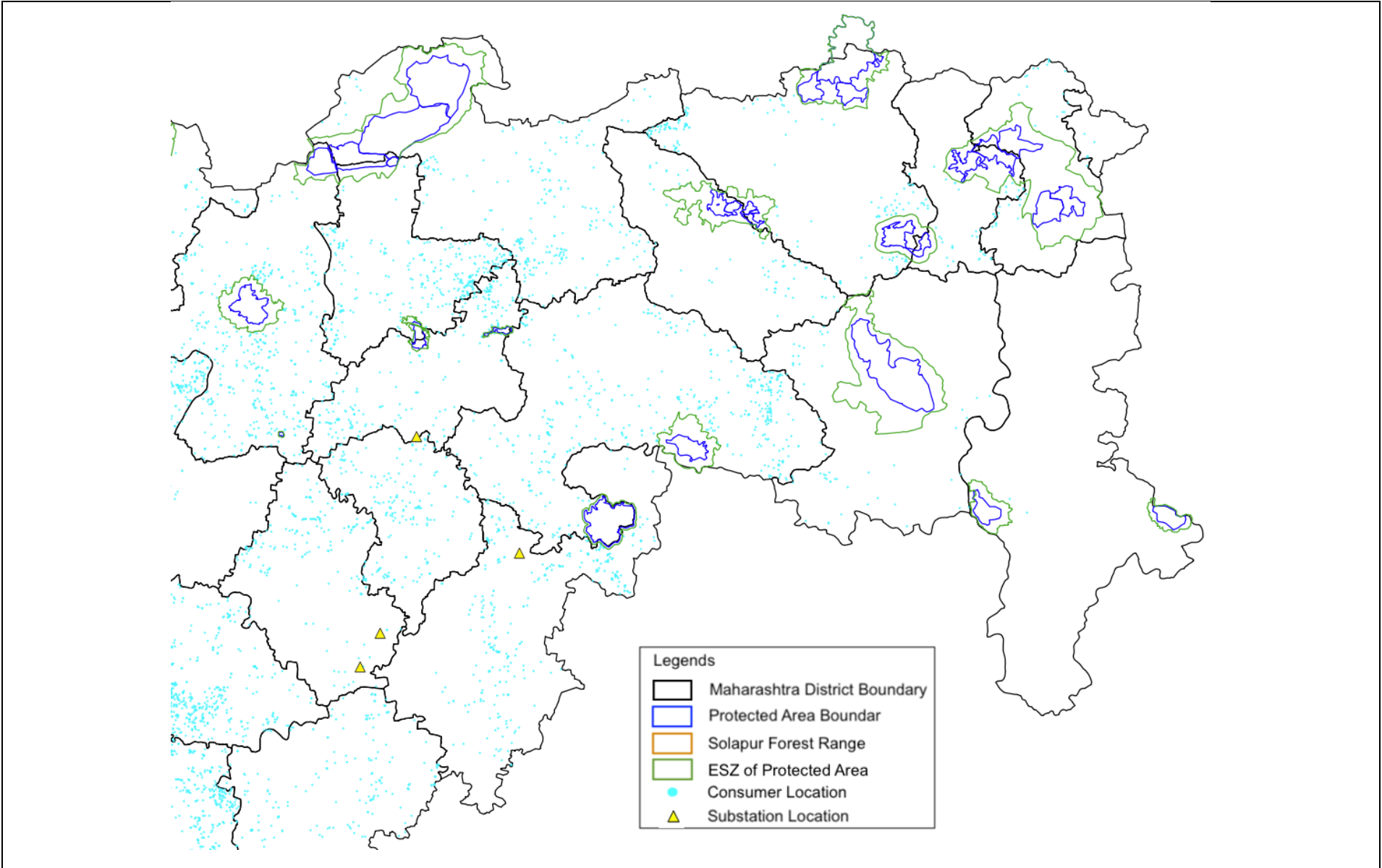

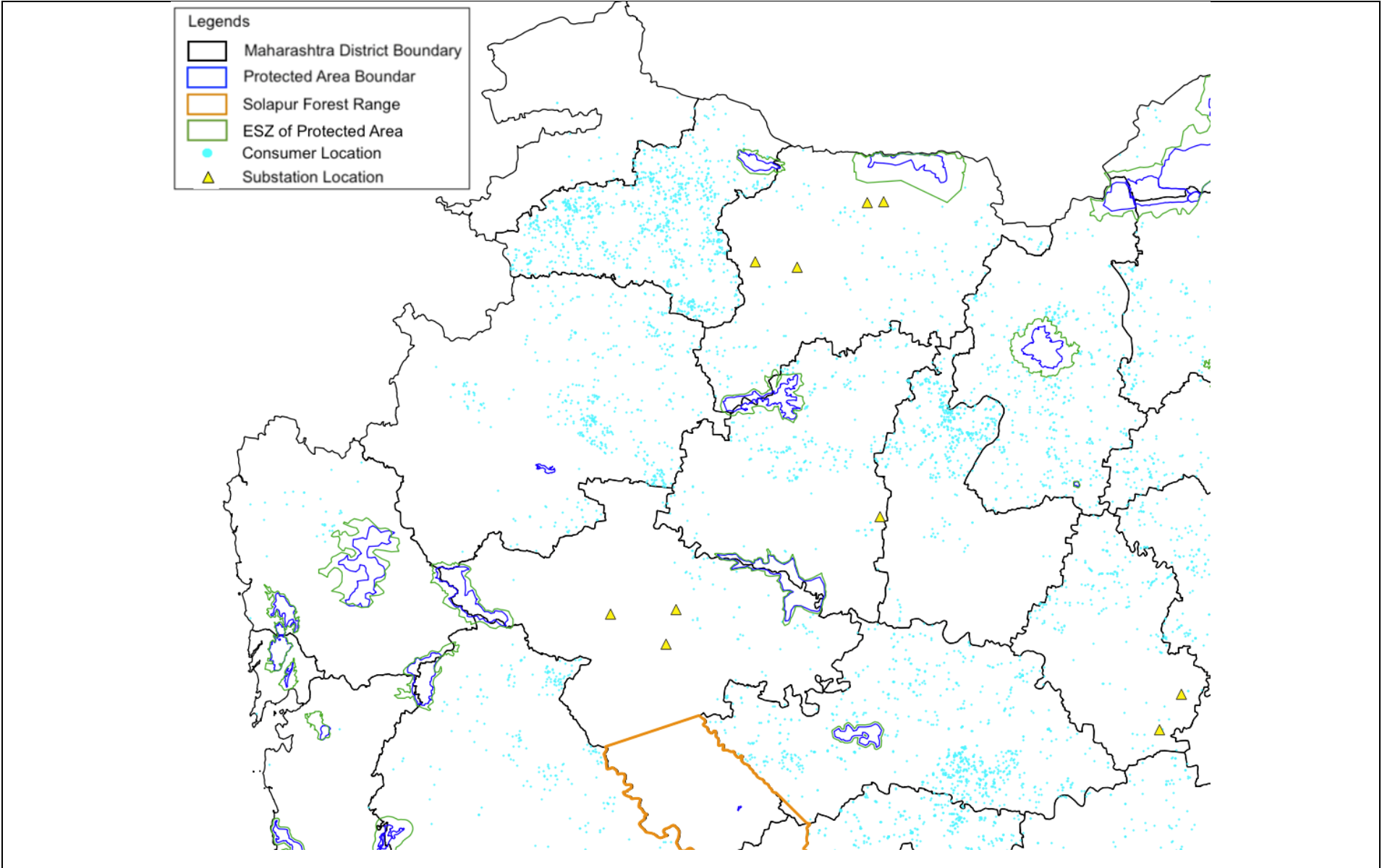

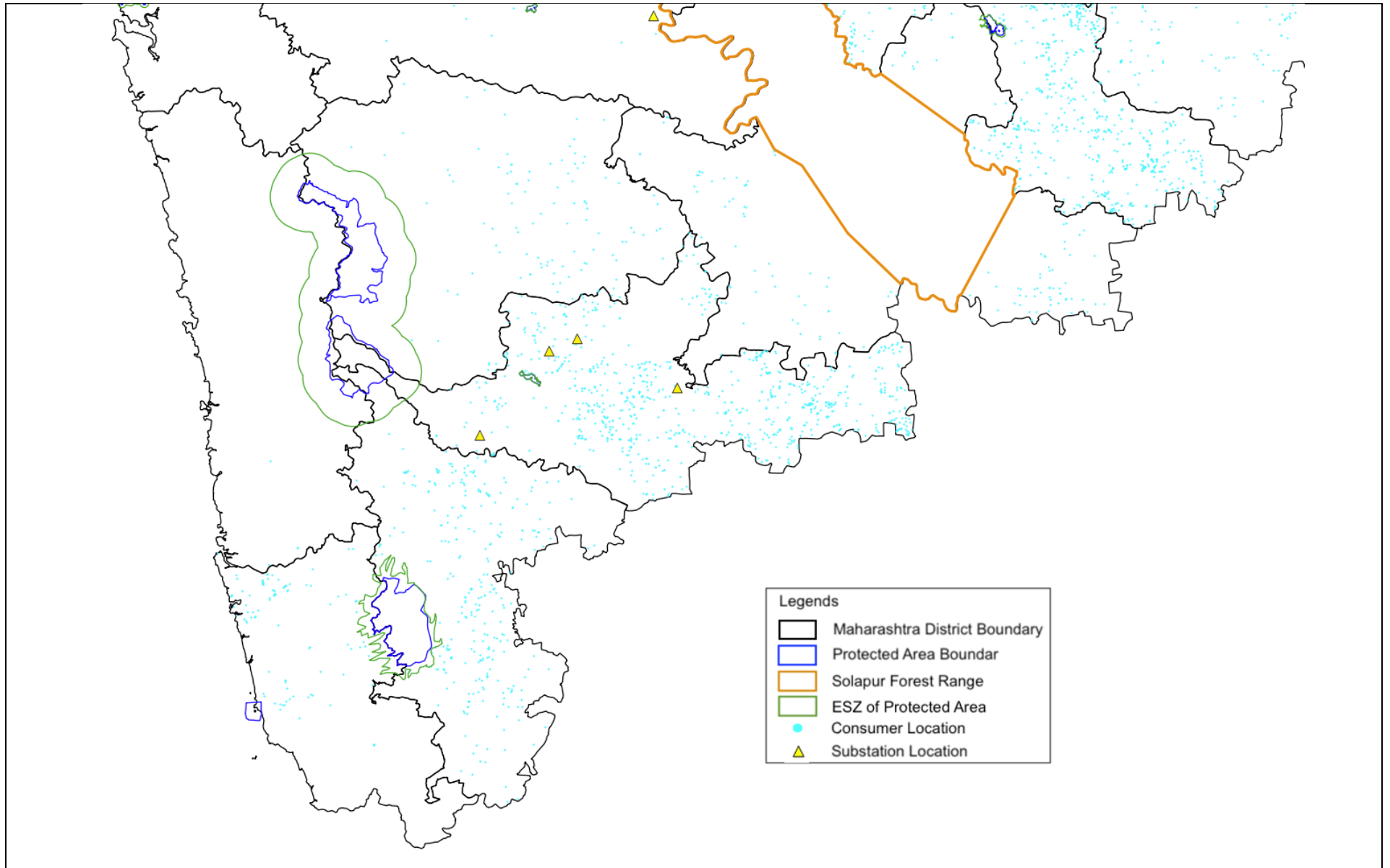

## II. COMPLIANCE STATUS

### A. Compliance to Safeguards of Program Action Plan

10. Details on the compliance status of safeguards per program action plan is provided in Table 2.

**Table 2: Safeguards Compliance**

Sl. No.	Safeguards Requirement	Compliance Status	Remarks
1	Safeguard focal points recruited to work with assigned division engineers to implement environment and social management system and the safeguard program action plan.	Complied	Safeguard focal point has been appointed at Head Office to guide implementation of ESMS of program.
2	Ensure safeguard screenings are completed and selected sub-projects assessed prior to finalization of sites.	Complied	Safeguards screening of sub-projects is followed as part of site selection.
3	Ensure due diligence for sub-projects with impacts and risks and ensure environment management plans are part of the bidding documents and contracts.	Complied	Complied (PSSA cleared EMP has been made a part of all existing contracts of HVDS vide MSEDCL's Circular no. 2180 dated 28.01.2022). Circular Attached as Appendix-1.
4	Prepare and implement adequate pollution control measures and a waste management plan for 33/11 kV sub-stations.	Complied	Site selection away from sensitive receptors and implementation of measures to control environment pollution.
5	Enhance plans for management of occupational health and safety risks during construction and community health and safety risks during operation.	Complied	OHS and CHS plans have been prepared and adopted.
6	Follow the guidelines for voluntary donation and direct purchase in the event private land acquisition is required; ensure meaningful consultations are conducted with the affected people and stakeholders, which ensures participation of women and vulnerable groups.	Complied	Land acquisition is done following guidelines for voluntary donation or negotiated rate with landowner for private land. Public consultation held for sub-stations location identification and selection.
7	Apply the existing MSEDCL Grievance Redress Mechanism for the program in consideration of environmental and resettlement aspects.	Complied	Existing Grievance Redress Mechanism of MSEDCL is followed for the program.
8	Periodically evaluate and ensure the adequacy of the budget for program safeguard implementation.	Complied	The budget for safeguards implementation is included in project cost.

Sl. No.	Safeguards Requirement	Compliance Status	Remarks
9	Prepare and submit semi-annual safeguards monitoring reports to ADB.	Complied	This is 4th Semi-annual safeguards monitoring report.
10	If non-compliance with the proposed mitigation measures is identified, propose corrective actions and submit these to ADB for review and implementation.	Complied	Corrective actions for identified non-compliances are complied.
11	Hold periodic training exercises to build awareness and capacity of MSDECL staff to assess and respond to potential safeguards impacts.	Complied	

## B. Compliance to Statutory Requirements of State and Central Government

11. Details on the statutory requirements per national and state regulations is provided in Table 3.

**Table 3: State and National Statutory Requirements**

Sl. No.	Statutory Requirement	Applicability/Compliance Status	Remarks
1	Environment Clearance	Not required	EC is applicable as per EIA notification 2006 and its subsequent notifications.
2	Forest Clearance	Not required	Project Components are not located in any forest areas.
3	Wildlife Clearance	Not required	The project components are not located in any of the protected areas. No project activities are located in ESZ of GIB sanctuary. No critically endangered wildlife or bird species has been observed during the field visits neither it has been reported during consultations in the field.
4	Tree Cutting Permission	Not required	Tree cutting was avoided as much as possible for all project components. Alternative routes/sites were selected where avoidance was not possible. Trimming was carried out for DLI 4 and DLI 5 components. No tree cutting for DLI 6. Wherever required, all cutting/trimming of trees were carried out after obtaining requisite permissions.

Sl. No.	Statutory Requirement	Applicability/Compliance Status	Remarks
5	Consent from Landowners	Obtained	Land purchase/ leased/ transfer documents are available for all new substations.
6	License to electrical Contractor <sup>1</sup>	Obtained	Contracts were awarded to licensed contractors only. Sample electrical licenses are provided in Appendix 2
7	Labor Insurance/License	Obtained	Labor Insurance/Licenses were obtained and are provided in Appendix 2
8	Permission for Ground Water Withdrawal	Obtained	Permission from central ground water authority obtained for extracting ground water for commercial purposes. Sample attached in Appendix 16.

### C. Compliance to Environmental and Social Covenants from the ADB Loan Agreement

12. Details on the compliance per loan agreement is provided in Table 4.

**Table 4: Compliance to Loan Agreement**

Sl. No.	Loan Agreement Reference	Environmental Compliance Requirements	Compliance Status	Remarks
<b>Environmental Safeguards</b>				
1	Schedule 4. under Environmental and Social Safeguards (para 10)	The Borrower shall ensure or cause the EA to ensure that all Program Actions in the area of environmental and social safeguards are implemented in a timely and efficient manner	Yes	All Program Actions in the area of environmental and social safeguards will be implemented in a timely and efficient manner for all future works.
2	Schedule 4. under Safeguards Environment (para 11)	The Borrower shall ensure, or cause the EA to ensure, that no construction or rehabilitation works under the Program involve environmental impacts that may be classified as category A under the SPS. Prior to commencing any construction or rehabilitation works under	Yes	For all project activities, screening and due diligence was carried out as per PSSA requirements. None of the project activities categorized as category A as per ADB's SPS 2009 are considered under this HVDS result based lending program in

<sup>1</sup> Electrical contractor license is an acceptance to work at certain level of voltage (voltages equal to or higher than 11KV)

Sl. No.	Loan Agreement Reference	Environmental Compliance Requirements	Compliance Status	Remarks
		the Program, the Borrower shall conduct, or cause the EA to conduct, a screening to ensure that any works that may be classified as category A for environment impacts within the meaning of SPS are excluded from the Program.		Maharashtra state of India.
3	Schedule 4. under Safeguards Environment (para 11)	The Borrower shall ensure, or cause the EA to ensure, that the preparation, design, construction, implementation, operation and decommissioning of all activities under the Program comply with (i) all applicable laws, regulations and guidelines of the Borrower and the State relating to environment, health and safety; (ii) the Environmental Safeguards; and (iii) all measures and requirements, including monitoring requirements set forth in the Program Action Plan.	Yes	All project activities have been carried out as per all applicable laws, regulations and guidelines.  EMP and health and safety plans prepared.  All measures and requirements, including monitoring requirements set forth in the Program Action Plan was practised.
<b>Social Safeguards</b>				
4	Schedule 4. under Safeguards Social (para 12)	The Borrower shall ensure, or cause the EA to ensure, that the preparation, design, construction, implementation, operation and decommissioning of all activities under the Program comply with (a) all applicable laws and regulations of the Borrower and the State relating to resettlement; (b) Involuntary Resettlement Safeguards; and (c) all measures and requirements, including monitoring requirements set forth in the Program Action Plan.	Yes	All project activities have been carried out as per all applicable national and state laws, regulations and guidelines and also the best practice of MSEDCL related to land purchase for substations and HT line construction. There is no involuntary resettlement in the project components as covered in this monitoring period. All the requirements in the program action plan has been followed.



Sl. No.	Loan Agreement Reference	Environmental Compliance Requirements	Compliance Status	Remarks
5	Schedule 4. under Safeguards Social (para 13)	The Borrower shall ensure or cause the EA to ensure that the Program does not involve any indigenous people risks or impacts within the meaning of the SPS. If due to unforeseen circumstances, the Program involves any such impacts, the Borrower shall ensure or cause the EA to ensure that the Program complies with (a) all applicable laws and regulations of the Borrower and State relating to indigenous peoples; (b) Indigenous Peoples Safeguards; and (c) all measures and requirements, including monitoring requirements set forth in the Program Action Plan.	Yes	The program and activities covered under the monitoring period, does not involve any risk or impacts within the meaning of the SPS. All the activities were voluntary in nature. Even though, there were some scheduled tribe consumers, however, they were voluntary and became the beneficiaries by their own demand. all measures and requirements, including monitoring requirements set forth in the Program Action Plan has been followed.
<b>Gender and Social Equality</b>				
6	Schedule 4. under Gender and Social Equality (para 14)	The Borrower shall ensure, or cause the EA to ensure, that all Program Actions in the area of gender equality and social inclusion are implemented in a timely and efficient manner.	Yes	The program activities does not affect any women. Consultations were carried out with participation of women. The training provided to MSEDCL engineers included substantial women participation.

**D. Compliance to Safeguards Program Action Plan and Corrective action for Identified Gaps**

13. Details on the compliance per program action and corrective action is provided in Table 5.

**Table 5: Compliance to Program Action Plan**

Item	Proposed Actions	Indicators	Compliance	Corrective Actions in case of Partial or Non-Compliance
<b>Environmental Actions</b>				
1.	Ensure implementation of ESMS <sup>2</sup> with a secured budget	1. Activities are screened and selected as per the selection criteria	Yes; All project components/ activities are screened and categorized as per Screening and Categorization forms and checklists provided in PSSA. Screening and Categorization report is submitted prior to each loan disbursement.	
		2. For activities with impacts and risks, due diligence undertaken using the template in the PSSA and the results submitted to ADB through SSMR.	Yes; For all project components/ activities, due diligence was undertaken using template given in PSSA and report submitted prior to each loan disbursement.	
		3. An EMP is included in the bidding document and contracts, is adequate to mitigate relevant risks, and is implemented as planned.	Yes; EMP included in bidding document for contractors	
		4. Implementation of the ESMS and mitigation measures monitored and reported to ADB through the SSMR.	Yes; Semi-annual monitoring report prepared and submitted as per latest template shared by ADB.	
		5. If noncompliance is identified, corrective actions shall be proposed to ADB for review, and implemented	No; Corrective actions proposed and are in place.	
		6. Adequate budget included in the project cost.	Yes;	

<sup>2</sup> The screening checklist, due diligence template, generic EMP and monitoring template are developed as an environmental management system for this RBL Program.

Item	Proposed Actions	Indicators	Compliance	Corrective Actions in case of Partial or Non-Compliance
			EMP included in all contracts with EMP budget and made part of project cost.	
2.	Improve the environmental management	1. EMP implemented.	Yes; (PSSA cleared EMP has been made a part of all existing contracts of HVDS vide MSEDCL's Circular no. 2180 dated 28.01.2022). Circular Attached as Appendix-1.	
		2. Drainage system developed with impervious surface and drains; impermeable surfaces are 110% bunded for catching spills or leaks of fuel, oil, chemicals, and liquid wastes.	Complied All the transformers used in HVDS are sealed type 5 MVA capacity transformers with bucholz arrangement hence bunding is not a requirement in this project.	
		3. Dust managed by sprinkling water.	Yes; Very less dust generated during construction and emission controlled by sprinkling water on roads	
		4. Noise managed by limiting working hours in daytime.	Yes; Working hours were limited to daytime only i.e. 09:00 AM to 06:00 PM	
		5. Waste managed by qualified collector.	Yes; All waste generated was taken to storage facility of MSEDCL/contractor	
		6. Transformer oil treated and disposed of at licensed hazardous waste disposal facilities, and the process fully recorded.	Yes; Transformer oil and other hazardous waste was managed through approved licensed vendor	
		7. Vegetation recovering and replanting measure prepared and implemented.	Yes; All sites were restored to original after completion of work. No disturbance to ecology.	

Item	Proposed Actions	Indicators	Compliance	Corrective Actions in case of Partial or Non-Compliance
<b>Social Actions</b>				
1	Ensure implementation of environmental and social management system (ESMS) with secured budget Screen the Project to identify the potential impact on involuntary resettlement and indigenous peoples and to avoid the sensitive and category 'A' projects	1. Program activities are screened and selected in accordance with selection criteria specified in the ESMS	Yes: All program activities are screened periodically prior to each disbursement and all the selection criteria as mentioned in the PSSA were met.	
		2. For program activities with resettlement impacts, due diligence undertaken using checklist and the result submitted to ADB	Yes: There is no such involuntary resettlement involved in the program activities covered in this monitoring period. However, there were some private land which was procured through direct purchase and donation through negotiation for which due-diligence has been prepared for each of such category.	
		3. Implementation of ESMS and mitigation measures monitored and reported to ADB through the quarterly progress report (QPR). Safeguards monitoring template is provided in (Appendix-5).	Yes: This is the first monitoring report and the same is submitted to ADB.	
		4. if non-compliance with the proposed mitigation measures is identified, corrective actions shall be proposed to ADB for review and implemented.	Yes: No such non-compliance found except some record keeping activities of the consultations	
		5. Adequate budget secured in the project cost	Yes: MSEDCL allotted budget and human resource for land purchase other activities	
2	Procure land for substations and lines through donation and/or negotiated	1. In case of lines and transformers installation land donation, a written agreement is obtained through the forms for consent has been developed (Appendix-9) to be used by MSEDCL.	Yes: Land donation has been reported in one of the substations land for which sale deed has been made and annexed to the monitoring report.	

Item	Proposed Actions	Indicators	Compliance	Corrective Actions in case of Partial or Non-Compliance
	settlement with proper compensation	<p>2. In case of direct purchase through negotiated settlement, MSEDCL will adopt the following:</p> <ul style="list-style-type: none"> <li>• Consent on owner's willingness to sell the land given after meaning consultation</li> <li>• Transparent negotiation undertaken to decide the rate for land based on the fair market rate</li> <li>• Transactions verified by a third party (i.e. Revenue office)</li> <li>• Compensation provided before any physical and economical displacement</li> <li>• Failure of negotiation shall not lead to expropriation All the above to be recorded and reported to ADB</li> </ul> <p>3. Compensation on tree and crop losses due to installation of lines paid simultaneously during construction in a phased manner.</p>	<p>Land purchase has been reported in one substations land for which sale deed has been made and annexed to the monitoring report.</p> <p>As such, there is no record of third-party verification, however, the monitoring consultants conducted consultations with participation from the land owners and recorded the satisfaction of landowners regarding the rate as negotiated.</p> <p>All the compensation was paid prior to taking the possession of land.</p> <p>There was no failure of negotiation and hence, expropriation does not arise.</p> <p>There is no record of loss of crops or trees for which compensation was to be paid because there was no need as such</p>	
<b>General Actions</b>				
1.	Meaningful consultation with affected people	<p>1. Meaningful consultations carried out with the affected people and community that ensure participation of women and vulnerable groups.</p> <p>2. Consultation planned and recorded at subdivision level.</p>	<p>Yes; Meaningful consultations were carried out periodically with participation from women and vulnerable groups</p> <p>Yes Consultations were carried out mostly at new substations and associated HT lines area</p>	
2.	Strengthen the capacity of the MSEDCL's program	1. Safeguard orientation provided to MSEDCL's program staff.	Yes Safeguard orientation was provided on 06 <sup>th</sup> to 09 <sup>th</sup> of Dec 2022.	

Item	Proposed Actions	Indicators	Compliance	Corrective Actions in case of Partial or Non-Compliance
	staff in terms of safeguards		the training was conducted at MSEDCL's Regional Training Centre, Aurangabad. On 13th March, field training was conducted for participants regarding screening, due diligence and EMP implementation practices.	
		2. A social specialist and an environmental specialist engaged.	Yes; Social and Environment Specialist is engaged.	
		3. Qualified and experienced safeguards focal persons join the program management unit at headquarters and engineers at division level are assigned to implement the ESMS and SPAP.	Yes Qualified and experienced safeguards focal persons appointed at Headquarter and division level and field levels to implement the ESMS and SPAP	
3.	Monitor and ensure the implementation of the safeguard program action plan	Implementation of the safeguard program action plan monitored, documented, and reported to ADB regularly through SSMR	Yes; Safeguard program action plan monitored, documented, and reported to ADB regularly through SSMR	
4.	Implement GRM	Complaints properly recorded with responses made in a timely manner.	Yes; Although no complaints were received, there are complaints register mechanism set up at each substation level.	

**E. Compliance to Environmental Management Plan**

14. Details on the compliance per environment management plan is provided in Table 6.

**Table 6: Compliance to the Environment management Plan**

Environmental Impact	Mitigating Measures	Compliance attained (Yes, No, Partial)	Comment/ Reasons for Partial or Non-Compliance	Corrective Actions in case of Partial or Non-Compliance
<b>A. DESIGN AND PRE-CONSTRUCTION PHASE</b>				
Release of toxic pollutants, chemicals and gases in receptors (air, water, land) from transformers and equipment	<ul style="list-style-type: none"> <li>PCBs will not be used in transformers and other project facilities or equipment.</li> <li>Processes, equipment and systems not to use chlorofluorocarbons (CFCs), including halon, and their use, if any, in exiting processes and systems should be phased out and to be disposed of in a manner consistent with the requirements of Government of India.</li> </ul>	<p>Yes</p> <p>All transformers are PCB free and do not use CFCs.</p>	Not Applicable	None
Interference with other utilities and traffic due to Design and Layout of equipment	<ul style="list-style-type: none"> <li>Obtain necessary clearances from other utilities that could be affected by the project</li> </ul>	<p>Yes</p> <p>Necessary clearances were obtained Ground water exploration permissions taken No interference with utilities were encountered.</p>	Not Applicable	None
Land Acquisition and resettlement/Loss of agricultural productivity	<ul style="list-style-type: none"> <li>Alignment designed to be within road reserves, and as much as possible will avoid the need to remove trees</li> <li>Loss of fruit-bearing trees that have economic values shall be compensated in accordance with national requirements</li> </ul>	<p>Yes</p> <p>Maximum length of the lines lies within ROW of existing roads Tree cutting was not carried out. No fruit bearing trees encountered along the</p>	Not Applicable	None

Environmental Impact	Mitigating Measures	Compliance attained (Yes, No, Partial)	Comment/ Reasons for Partial or Non-Compliance	Corrective Actions in case of Partial or Non-Compliance
		alignments		
Loss of agricultural land, temporary disruption of farming activities, damage to crops, bunds, canals and drains.	<ul style="list-style-type: none"> <li>Carefully select the line route to minimize impacts on property and to avoid structures such as bunds, canals and drainage.</li> <li>Schedule the installation of the poles during the dry season.</li> </ul>	Yes Routes were selected to avoid impacts on structures. Water structures were avoided. All installations were carried out at times when there were no crops in the fields.	Not Applicable	None
Cutting of trees and other vegetation	<ul style="list-style-type: none"> <li>Consult with the owner of the affected trees and vegetation.</li> <li>Provide a justified compensation rate for affected trees and vegetation with economic value according to national norms.</li> </ul>	Yes Tree cutting was avoided and wherever required, it was done after necessary permission from the owner. Tree trimming was carried out after permission/consent wherever necessary	Not Applicable	None
Encroachment into ecologically sensitive areas	<ul style="list-style-type: none"> <li>Power lines will be routed primarily along existing road reserves and as much as possible avoid the need to remove trees.</li> <li>Consult with relevant stakeholders and authorities responsible for managing the areas and implement any special design requirements imposed by those responsible authorities</li> </ul>	Yes The project components are not located in any of the ecologically sensitive areas. The project component locations are given in figure 3 above. Maximum length of the lines and associated poles lies within ROW of existing roads and	Not Applicable	None



Environmental Impact	Mitigating Measures	Compliance attained (Yes, No, Partial)	Comment/ Reasons for Partial or Non-Compliance	Corrective Actions in case of Partial or Non-Compliance
		stakeholders were consulted prior to finalization of route alignment.		
Impact on aesthetics / Loss of original landscape beauty	<ul style="list-style-type: none"> <li>• Poles to be sited to minimize visual impacts wherever possible.</li> <li>• Siting of poles near areas of high cultural and historical significance requires consultation with responsible authorities.</li> </ul>	Yes No impact on aesthetics or loss of original landscape happened. Excavations carried out for pole erections were used for site levelling. Poles are sited away from areas of high cultural and historical significance	Not Applicable	None
<b>B. CONSTRUCTION PHASE</b>				
Planning for construction environmental management - EMP not effectively implemented	<ul style="list-style-type: none"> <li>• Prior to mobilization the Contractor required to prepare and submit a construction environmental management plan (CEMP) to MSEDCL for approval.</li> <li>• CEMP to provide details on how contractor plan to implement the construction mitigation measures specified in the EMP.</li> </ul>	Yes, as ADB cleared EMP given in PSSA has been made a part of all existing Contracts of HVDS vide MSEDCLs Circular no. 2180 dated 28.01.2022). Site specific CEMPs were developed by contractor. Sample CEMP is shared separately with ADB for reference.	Not Applicable	None
Impacts on valuable property including land and structures. Loss of agricultural land	<ul style="list-style-type: none"> <li>• Consult and inform APs prior to starting any construction works.</li> <li>• Immediately cover and stabilize excavation</li> </ul>	Yes No impact on valuable property and land structures is found.	Not Applicable	None

Environmental Impact	Mitigating Measures	Compliance attained (Yes, No, Partial)	Comment/ Reasons for Partial or Non-Compliance	Corrective Actions in case of Partial or Non-Compliance
that cause temporary disruption of farming activities, damage to crops, bunds, canals and drains.	<p>and disturbed ground after pole erection</p> <ul style="list-style-type: none"> <li>• If paddy bunds and drain or canal embankments are affected, the contractor will be required to rehabilitate the area/structures. This shall form part of the contract documents.</li> <li>• Where road reserves are being informally used for agriculture, compensation shall be paid for lost productivity in accordance with the RP.</li> <li>• Implement careful construction practices to avoid damage to existing structures.</li> </ul>	<p>There is no loss of agricultural land as all poles are sited at bunds between two different agricultural lands belonging to different owners. Land owners were consulted prior to construction works Site restored after pole erection</p>		
Location of contractor facilities and materials storage areas could adversely affect residential areas and sensitive receptors (schools, hospitals/clinics)	<ul style="list-style-type: none"> <li>• Local communities and local officials shall be consulted when selecting sites for project facilities including construction camps, if any, and materials storage sites.</li> </ul>	<p>Yes</p> <p>Local communities were consulted through village headmen. Local public utility officials were consulted before selecting sites for project facilities. All these facilities were sited away from sensitive receptors. Material was generally stored at construction site with proper bunding and strict supervision.</p>	Not Applicable	None
Cutting or trimming of trees	<ul style="list-style-type: none"> <li>• Position the concrete poles within the road reserve and avoid to the maximum extent possible areas with high concentration of trees.</li> <li>• Where cutting or trimming of trees is necessary, the activity will be done in</li> </ul>	<p>Yes</p> <p>Tree cutting was avoided and no indigenous trees species are affected in</p>	Not Applicable	None

Environmental Impact	Mitigating Measures	Compliance attained (Yes, No, Partial)	Comment/ Reasons for Partial or Non-Compliance	Corrective Actions in case of Partial or Non-Compliance
	<p>accordance with safety clearance requirements.</p> <ul style="list-style-type: none"> <li>Identify offset option with local authorities for loss of indigenous tree species, if any.</li> </ul>	<p>the project area. Where ever unavoidable, it was practised with necessary permissions.</p> <p>Trimming was carried out wherever necessary after permission/ consent</p> <p>Poles are sited within ROW of road and away from dense tree canopy.</p>		
Interference with traffic and accessways	<ul style="list-style-type: none"> <li>Properly plan and execute a traffic management plan that is supported by good site supervision.</li> <li>Stockpiling of concrete poles, spoils and cable reels shall only be done in designated areas where no access will be blocked</li> <li>Install highly visible guides, signage and/or marker to direct vehicular traffic, and warning signs to inform the public of temporary blockage of one lane of the road during poles installation works.</li> <li>Closely coordinate with the local communities.</li> </ul>	<p>Yes</p> <p>No traffic issues were envisaged as traffic management plan was in place by the contractor.</p> <p>Stockpiling of concrete poles, spoils and cable reels were done away from the roads and in the designated areas only.</p> <p>Traffic sign boards and danger sign boards were in place to guide public of electrical installation works.</p> <p>Communities were informed in advance about electrical installations works</p>	Not Applicable	None

Environmental Impact	Mitigating Measures	Compliance attained (Yes, No, Partial)	Comment/ Reasons for Partial or Non-Compliance	Corrective Actions in case of Partial or Non-Compliance
		though village headmen. Careful site supervision was performed, and it was ensured that there is no interference with traffic and accessways		
Soil erosion during auguring/ excavation of pole foundation.	<ul style="list-style-type: none"> <li>• Auguring will limit the area to be disturbed for pole foundation.</li> <li>• Contractor will be required to rehabilitate any disturbed areas to its original conditions.</li> <li>• Schedule the construction activities during the dry season to minimize exposed area subject to erosion.</li> </ul>	<p>Yes</p> <p>All excavated sites were restored after work completion</p> <p>All excavation activities are carried out during dry site conditions.</p>	Not Applicable	None
Risks of soil erosion, damages to sub-surface utilities and chance find of objects of cultural and historical value during construction of underground cable.	<ul style="list-style-type: none"> <li>• Excavation will be limited within road reserve</li> <li>• Contractor will be required to check with local authority whether there are pipe or telecommunication, or other utilities lines exist underground prior to excavation</li> <li>• Contractor will be required to restore disturbed areas to its original conditions.</li> <li>• A chance find procedure will be put in place if cultural or historical objects are found during excavation works. MSEDCL who will make sure the Contractor strictly follows the following Procedure: <ul style="list-style-type: none"> <li>- If physical cultural objects are encountered during excavation, all works at the find site should be immediately halted.</li> <li>- The find should be assessed by a</li> </ul> </li> </ul>	<p>Yes</p> <p>All excavation works were carried out within ROW of road.</p> <p>Local utility departments were consulted before commencement of work.</p> <p>All sites were restored to original by the contractor.</p> <p>A chance find procedure was in place during implementation stage. Contractors informed about Chance find procedures.</p>	Not Applicable	None

Environmental Impact	Mitigating Measures	Compliance attained (Yes, No, Partial)	Comment/ Reasons for Partial or Non-Compliance	Corrective Actions in case of Partial or Non-Compliance
	<p>competent local District Office of Culture and Fine Arts official, and procedures to avoid, minimize or mitigate impacts to such physical cultural objects should be developed.</p> <ul style="list-style-type: none"> <li>- Work should not begin until the procedures to avoid, minimize or mitigate impacts to the physical cultural objects have been implemented.</li> <li>- Where avoidance is not feasible, no alternatives to removal exist, and the Project benefits outweigh the anticipated cultural heritage loss from removal, the physical cultural objects should be removed and preserved according to the best available technique.</li> <li>- Any removal should be conducted in accordance with relevant provisions of national heritage protection decrees and laws.</li> <li>- Records should be maintained of all finds, including chain of custody instructions for movable finds.</li> <li>- All Project workers and staff should be made aware of the chance-find procedure.</li> </ul>			
Dust and noise	<ul style="list-style-type: none"> <li>• Implement good construction practices such as water sprinkling of areas prone to dust generation.</li> <li>• Limit the construction and installation works only at daytime to avoid noise nuisance.</li> <li>• Impose speed limits on construction vehicles to minimize dust emission along</li> </ul>	Yes Water sprinkling was practised for construction of roads within substation premises and wherever dust generation was envisaged during	Not Applicable	None

Environmental Impact	Mitigating Measures	Compliance attained (Yes, No, Partial)	Comment/ Reasons for Partial or Non-Compliance	Corrective Actions in case of Partial or Non-Compliance
	<p>areas where sensitive receptors are located (houses, schools, hospitals, temples, etc.)</p>	<p>construction stage. All the construction and installation works carried out during daytime between 10:00 AM to 06:00 PM. Construction vehicles were restricted to speed of 30kmph and no honking was instructed near the sensitive receptors.</p>		
<p>Air pollution and dust emission from movement and operation of construction vehicles and equipment</p>	<ul style="list-style-type: none"> <li>• Limit engine idling to maximum 5 minutes</li> <li>• Dry and windy conditions, watering shall be done at least twice a day on dusty and exposed areas at project areas, where necessary.</li> <li>• Impose speed limits on construction vehicles.</li> <li>• Burning of wastes generated by project-related activities shall be strictly prohibited.</li> <li>• Position any stationary emission sources (e.g. diesel generators, compressors, etc.) as far as practical from sensitive receptors (houses, schools, clinics, temples)</li> <li>• Regular use of water spray systems will be introduced at the construction site to minimize dust.</li> <li>• All sand piles will always be covered . All trucks carrying sediments will also be covered (additional sand will most certainly be required from the sand yard across the highway from the current sub-station).</li> </ul>	<p>Yes Vehicles return to their bases after delivery and pickup of material from site. Idling of vehicles/ engines was restricted.</p> <p>Water sprinkling was done regularly during windy conditions to suppress dust. Construction vehicles were restricted to speed of 30kmph and no honking was instructed near the sensitive receptors. No Waste burning was practiced as all waste generated was collected in separate bins and handed over to municipal waste</p>	<p>Not Applicable</p>	<p>None</p>

Environmental Impact	Mitigating Measures	Compliance attained (Yes, No, Partial)	Comment/ Reasons for Partial or Non-Compliance	Corrective Actions in case of Partial or Non-Compliance
	<ul style="list-style-type: none"> <li>Exhaust emissions from vehicles, machinery equipment will comply with Gol and IFC air quality emission standards.</li> </ul>	collectors. Vehicles and machinery were not halted near the sensitive receptors and were kept away from these receptors. All trucks carrying sediments were covered. PUC certificates of vehicles were checked intermittently.		
Noise from construction activities	<ul style="list-style-type: none"> <li>Noisy construction-related activities will be minimized during religious or cultural events near the sites</li> <li>Truck drivers and equipment operators shall avoid as much as possible the use of horns in areas with sensitive receptors such as schools, pagodas, and clinics.</li> <li>Avoid noisy construction activities in the vicinity of sensitive receptors during night time or other sensitive periods such as during school hours and prayer time.</li> </ul>	Yes All the construction and installation works carried out during daytime between 10:00 AM to 06:00 PM. Construction vehicles were restricted to speed of 30kmph and no honking was instructed near the sensitive receptors.	Not Applicable	None
Generation of wastes	<ul style="list-style-type: none"> <li>Segregate and regularly collect construction wastes.</li> <li>Prohibit disposal of solid wastes into canals, rivers, watercourses, and agricultural field. Solid wastes shall only be disposed to sites approved by commune/district authorities.</li> <li>Prohibit burning of construction and domestic wastes.</li> <li>Recover recyclable wastes that could be</li> </ul>	Yes All waste at construction site was collected and segregated to separate bins. Later it was handed over to municipal waste collector. No waste was allowed to be thrown or discarded into the water	Not Applicable	None

Environmental Impact	Mitigating Measures	Compliance attained (Yes, No, Partial)	Comment/ Reasons for Partial or Non-Compliance	Corrective Actions in case of Partial or Non-Compliance
	<p>reused or sold to recyclers. Ensure that residual wastes are not haphazardly disposed in the environment.</p> <ul style="list-style-type: none"> <li>• Sewage to be discharged only in accordance with the conditions of necessary consents.</li> <li>• Waste management plan to be collated and implemented throughout the contract in accordance with all legal requirements and best practice.</li> </ul>	<p>body or burned. All sewage generated was discarded into soak pits only. Contractor's waste management plan was in place. All other waste generated was disposed as per waste management.</p>		
Occupational health and safety	<ul style="list-style-type: none"> <li>• Installation contractor will be required to implement an Occupational Health and Safety plan that includes provision of all appropriate personal protection equipment PPEs such as hard hats and safety gloves.</li> <li>• Contractor will be required to provide readily available first-aid kit and medicines for workers.</li> <li>• Arrange with nearest Health Centers and/or Hospitals for emergency cares of workers</li> <li>• Health/accident insurance for workers will be provided for the duration of their contracts.</li> <li>• An accident reporting system will also be put in place.</li> <li>• Special consideration will be given to risks associated with working at height and with electrical components (workers will be suitably trained for these tasks and fitted with safety equipment).</li> </ul>	<p>Yes OHS plan prepared by contractor is in place. Sample of contractor safety plan will be shared separately. Workers use PPEs during construction and installation works. First-aid kit and medicines available to all workers. All workers and contractor staff aware of nearest health care centres. Vehicles (cars and motor bikes) are kept at sites for emergency purposes. Health insurances are provided to workers. Samples attached in appendix 2. Risks assessments</p>	Not Applicable	None



Environmental Impact	Mitigating Measures	Compliance attained (Yes, No, Partial)	Comment/ Reasons for Partial or Non-Compliance	Corrective Actions in case of Partial or Non-Compliance
		<p>were carried out prior to starting work at heights. Workers are provided with safety ladders/ other supports for working at height with other PPEs. Accident reporting system in place.</p>		
<p>Community health and safety such as toppling of concrete poles, traffic and accidents, emergency spill of materials, and access of villagers to dangerous working areas.</p>	<ul style="list-style-type: none"> <li>The whole project work site will be fenced off and signs regarding potential hazards posted in conspicuous locations.</li> <li>Contractor will be required to develop a community health and safety plan that incorporates best practices and recognized standards.</li> <li>Local communities will continue to be informed about project construction activities, schedules, and possible health and safety risks.</li> <li>Implement an emergency response and preparedness procedures with communication systems and protocols to report an emergency</li> <li>Coordinate with commune and provincial emergency and health authorities.</li> </ul>	<p>Yes Contractors safety plans are in place to ensure community health and safety. Sample of contractor safety plan will be shared separately. The work site is barricaded and sign boards are installed before starting the work. Emergency response and preparedness procedures as a part of contractor safety plan.</p>	<p>Not Applicable</p>	<p>None</p>
<b>C. OPERATIONAL AND MAINTENANCE PHASE</b>				
<p>Oil spill</p>	<ul style="list-style-type: none"> <li>Licensed company to collect the transformers.</li> <li>All oil storage drums to be located on impermeable bases with an impervious bund capable of retaining at least 110% of drum volume.</li> </ul>	<p>Yes Also, all the transformers used in HVDS are sealed type 5 MVA capacity transformers with</p>	<p>Not Applicable</p>	<p>None</p>

Environmental Impact	Mitigating Measures	Compliance attained (Yes, No, Partial)	Comment/ Reasons for Partial or Non-Compliance	Corrective Actions in case of Partial or Non-Compliance
	<ul style="list-style-type: none"> <li>• Tank couplings to be located within bund.</li> <li>• All drums to be stored safely in site compounds and protected from vehicle impact.</li> <li>• Adequate oil absorbent and containment materials to be held in areas on all parts of the site and staff briefed on how to use this effectively.</li> <li>• Oil contaminated water from banded areas and drip trays to be removed by means of a manually controlled positive lift pump, or other measures (such as oil-absorbent pads, for drip trays) to be agreed in advance with the relevant local authority.</li> <li>• Contaminated water/materials to be disposed off site to appropriate disposal site with necessary paperwork in place in accordance with the Site Waste Management Plan.</li> <li>• Mobile fuel and lubricant servicing units to have quality delivery hoses with trigger-type delivery nozzles.</li> <li>• All staff to be aware of necessary emergency procedures in case of spill.</li> </ul>	<p>bucholz arrangement hence bunding is not a requirement in this project.</p> <p>All transformers are PCB free and do not use CFCs</p> <p>Approved Technical specification of Transformers,</p> <p>Staff aware of necessary procedures in case of oil spills</p>		
<p>Impacts on occupational health and safety due to exposure to live power lines, working in heights, and risks of accidents (electrocution, lightning, fires and explosion)</p>	<ul style="list-style-type: none"> <li>• Allow only trained and qualified workers to have access to work on electrical equipment</li> <li>• MSEDCL shall ensure adherence to electrical safety standards</li> <li>• Ensure proper grounding and deactivation of live power distribution lines during maintenance work or if working near the</li> </ul>	<p>Yes</p> <p>Operators have been provided with electrical safety trainings.</p> <p>PPE provided to workers at substations.</p> <p>Workers aware of</p>	<p>Not Applicable</p>	<p>None</p>

Environmental Impact	Mitigating Measures	Compliance attained (Yes, No, Partial)	Comment/ Reasons for Partial or Non-Compliance	Corrective Actions in case of Partial or Non-Compliance
	<p>lines</p> <ul style="list-style-type: none"> <li>• Provide PPE for workers, safety guidelines and other precautions</li> <li>• Require workers to observe the minimum approach distances for excavations, tools, vehicles, pruning, and other activities when working around power lines.</li> </ul>	<p>emergency response procedures. All live power distribution lines are switched off with warning display board before starting the maintenance work.</p>		
<p>Worker accidents when working on heights.</p>	<ul style="list-style-type: none"> <li>• Require workers to test the structural integrity of the pole prior to proceeding with the work</li> <li>• Use fall protection measures, i.e. all workers are required to wear body harness when working on poles.</li> </ul>	<p>Yes</p> <p>Fall protection measures in place. Tool box talks along with fall protection devices such as safety belts are provide to workers for working at heights. Site risk assessments are carried out prior to work start and necessary measures are taken.</p>	<p>Not Applicable</p>	<p>None</p>
<p>Impacts to community health and safety such as electrocution and lightning strikes, explosion and fire, and exposure to magnetic field.</p>	<ul style="list-style-type: none"> <li>• MSEDCL and contractor to provide public information / awareness campaign on risks and hazards related to live electric lines</li> <li>• Conduct regular inspections on the line to ensure that the minimum vertical clearance and protection is maintained, and that missing or corroded part are immediately identified and replaced</li> <li>• Provide lightning arresters along the line</li> <li>• Ensure security of cable to avoid vandalism</li> <li>• Conduct training of workers on emergency</li> </ul>	<p>Yes</p> <p>Public information / awareness campaign on risks and hazards related to live electric lines were carried out along with public consultations at 17 locations. Regular inspections are carried out by MSEDCL officials.</p>	<p>Not Applicable</p>	<p>None</p>

Environmental Impact	Mitigating Measures	Compliance attained (Yes, No, Partial)	Comment/ Reasons for Partial or Non-Compliance	Corrective Actions in case of Partial or Non-Compliance
	<p>preparedness and response procedures including guidelines on safety and emergency</p> <ul style="list-style-type: none"> <li>• Provide warning signages to the public about safety distances from the power lines.</li> </ul>	<p>Lighting arresters are provided along the line Brief of emergency preparedness and response procedures given to workers during trainings. Warning/ danger signs are in places at poles.</p>		
<p>Disturbance to local people due to trimming of trees during maintenance.</p>	<ul style="list-style-type: none"> <li>• Provide advance information to locals through the village heads about the schedule of maintenance works</li> <li>• Avoid encroachment into rice or cropland of villagers during vegetation trimming or pruning activities</li> <li>• MSEDCL will not allow the use of herbicides and pesticides to control vegetation growth, including burning.</li> </ul>	<p>Yes Schedule of maintenance works is shared with locals in advance through village heads Movement and works within croplands are avoided during crop season Herbicides and pesticides were not used for vegetation clearing.</p>	<p>Not Applicable</p>	<p>None</p>

### III. ENVIRONMENTAL SUPERVISION AND MONITORING RESULTS

#### A. Environmental Supervision and Environment Training

15. Details on the training conducted is provided in Table 7 and details on budget allocation is provided in Table 8 and site visits details are provided in Table 9.

**Table 7: Training Details on Environment**

Trainings	Number and Position of Participant/s	Location/s and Date/s	Remarks
1	60 Over 60 officers including 18 female participants and 42 male participants from the MSEDCL attended the training program.	MSEDCL's Regional Training Centre, Eklahare, Nashik 12/03/2020 13/03/2020	On 12 <sup>th</sup> March the training was conducted at MSEDCL's Regional Training Centre, Eklahare, Nashik. On 13 <sup>th</sup> March, field training was conducted for participants regarding screening, due diligence and EMP implementation practices.

**Table 8: Details on Budget Allocation**

Activity	Allocated Budget	% Spend	Remarks
Site clearing for proposed substation under contract	Part of project cost	-	Vegetation clearing and reuse of excavated material for site level and back filling
Tree cutting/trimming for line alignment and substation area	Cost of NPV of tree to cut submitted to forest department	-	Plantation on the boundary of substation following space available.
Construction camp for construction labour	Part of project cost	-	Construction of temporary toilets and drinking water facility, providing gas cylinder for cooking
Site restoration	Part of project cost	-	Beautification of site at substation and removal of excess debris from substation area
TOTAL	-	-	-

**Table 9: Site visit Details**

Date	Type and Purpose of Visit	Location/s Visited	EA, IA, Consultant Staff Participating	Remarks
During construction period	Site progress and routine inspection at each site by concerned assistant engineer	Project site of substation and line installation	MSEDCL	Substation Site levelling Building and Road construction Electrical installation works
Gholatgaon		26/03/22	MSEDCL, E& S Consultant	OHS briefing by MSEDCL to contractor. Complains register maintained.
Kanadkheda		07/02/23	MSEDCL, E& S Consultant	Overhead electrical installation and gardening works at substation. GRM in place.
Chatori		02/02/23	MSEDCL, E& S Consultant	Construction of substation buildings. Fire extinguishers in place.
Bhadarpur		08/02/23	MSEDCL, E& S Consultant	First aid available at substation. Rain water harvesting pits installed at substations.
Khambe		06/04/2022	MSEDCL, E& S Consultant	Safety devices available at substations. Workers aware of H&S protocols and emergency response procedures.

## B. Quantitative Environmental Monitoring

16. The site selection for substations considered under this program are following the criteria of PSSA. The selected sites are away from residential areas and sensitive receptors in the immediate vicinity of proposed substation. Following this monitoring of physical, chemical and biological environmental parameters is not suggested in PSSA or any other project related document. So environmental monitoring was not carried out.

## C. Pollution Control Monitoring

17. Details on the pollution control is provided in Table 10 and type of material waste and waste management is provided in Table 11 and 12.

**Table 10: Pollution Control**

<b>Trainings/Drills/ Inspections</b>	<b>Number and Position of Participant/s</b>	<b>Location/s and Date/s</b>	<b>Remarks</b>
Induction trainings to newly recruited operators on SOP and emergency response	3 operator from each newly installed substation	Concerned Sub-Division office, During 01 July 2022 and 31 December 2022	Participants standard operating procedure, emergency response during operation of substation.

**Table 11: Waste Material**

<b>Type of Materials/Waste</b>	<b>Approximate Volume (units)</b>	<b>Source or Destination</b>	<b>Remarks</b>
Sanitary Wastewater	1.1 KLD per substation (generation @108 litre per day by 10 construction workers) by use of toilet	Septic Tanks attached to toilets at substation	
Spoil from Earthworks	100 cu.m. spoil/construction debris per substation building construction	Cut and black fill in low laying area within proposed site	Mostly reused at site
Municipal solid waste	5 kg per day	Handed over to municipal waste collectors daily	

**Table 12: Waste Management<sup>3</sup> Monitoring Summary**

<b>Type of Subproject</b>	<b>Location of Subproject</b>	<b>Construction Waste</b>			
		<b>Storage Location</b>		<b>Disposed By</b>	
Substation and line Installation site	Construction Camp and project site	Construction waster handed over to municipal waste management facility. Electrical waste taken to approved e-waste storage yards		Contractor	
<b>Type of Subproject</b>	<b>Location of Subproject</b>	<b>Number of Transformers</b>			
		<b>Failed</b>	<b>Stored</b>	<b>Sent to Repairing</b>	<b>Repaired/ Replaced</b>
Substations	All new substations	Nil	Nil	Nil	Nil

<sup>3</sup> During construction phase, will be mainly the construction waste; during operation phase, will be mainly replaced equipment.

**D. Transformer Oil Management Monitoring Summary**

18. Transformer oil management monitoring is provided in Table 13

**Table 13: Transformer Oil Management Monitoring Summary**

Type of Subproject	Location of Subproject	Transformers Oil (kg)			
		Oil Collected and Stored	Oil sent to Testing	Oil Reused	Oil Disposed
Substations	All new substations	Nil	Nil	Nil	Nil

**E. EHS Management Monitoring Summary**

19. EHS management monitoring is provided in Table 14.

**Table 14: EHS Management Monitoring Summary**

Type of Subproject	Location of Subproject	Occupational EHS Incidences				
		Trainings Taken	Nature of Incidence	Mitigation Taken	Residual Impacts	Level of Loss
Substation and line Installation site	Construction Camp and project site	Average 30 laborers @ per substation and line installation site. Tool Box Talks, Work at height during conductor installation and Fire drills	Nil	NA	NA	NA
Type of Subproject	Location of Subproject	Community EHS Incidences				
		Notice to Community	Nature of Incidence	Mitigation Taken	Residual Impacts	Level of Loss
Substation and line Installation site	Construction Camp and project site	Verbally to village headmen	Nil	NA	NA	NA



**F. Occupational and Community Health and Safety Monitoring**

20. Occupational and community health safety details are provided in Table 15 and fatality details are provided in Table 16.

**Table 15: Occupational and Community Health Monitoring**

<b>Trainings/Drills/Inspections</b>	<b>Number and Position of Participant/s</b>	<b>Location/s and Date/s</b>	<b>Remarks</b>
Tool Box Talk	Average 30 laborers @ per substation and line installation site	Construction Camp and project site	Project executed timely with zero incidents/accident.
Work at height during conductor installation		At project site	
Fire drill		At Construction camp	

**Table 16: Fatality Details**

	<b>Number and Position of Person/s Involved</b>	<b>Location/s and Date/s of Incident</b>	<b>Detailed Description of Incident</b>	<b>Time-bound Corrective Action</b>
Fatality	<i>NIL</i>			
Non-fatal Injury (Lost Time)	<i>NIL</i>			
Non-fatal Injury (Minor)	<i>NIL</i>			
Near-miss	<i>NIL</i>			
Illness	<i>NIL</i>			
Other Incidents	<i>NIL</i>			

## IV. SOCIAL SAFEGUARD MONITORING RESULTS

### A. Social Safeguards Training

21. Details on the social safeguards training is provided in Table 17

**Table 17: Social Safeguards Training Details**

Trainings	Number and Position of Participant/s	Location/s and Date/s	Remarks
1	60 Over 60 officers including 18 female participants and 42 male participants from the MSEDCL attended the training program.	MSEDCL's Regional Training Centre, Eklahare, Nashik 12/03/2020 13/03/2020	On 12 <sup>th</sup> March the training was conducted at MSEDCL's Regional Training Centre, Eklahare, Nashik. On 13 <sup>th</sup> March, field training was conducted for participants regarding social safeguards screening, due diligence and program action plan implementation practices.

### B. Findings on Land Acquisition and Involuntary Resettlement

22. Findings of the social monitoring on land acquisition and involuntary resettlement has been broadly categorized in to two parts such as (i) new agricultural connections and new HT lines covered under DLI 4 and 5 and (ii) New/ Augmentation/ Upgrading 33/11kV Substations under DLI-6. Monitoring results cover ADB's SPS requirement 2 on Involuntary Resettlement.

#### B.1 New Agriculture Connections & New HT Line (DLI-4 and DLI-5)

23. This component comprises of distribution transformers and very short distanced HT line (11 kV mostly with some 33 kV line) to connect to the transformers. Individual HT distribution line is very small in length. Distribution transformers will be installed in two poles which does not require land acquisition. 1HT distribution lines will be installed along existing roads or un-used lands between agricultural plots or could be in agricultural plots which may not affect the plot or its use. The consumers are end users and the length of each HT lines for the end user customer varies on an average distance of between 10 meters to 20 meters and at a maximum of 200 meters. No right of way is required for the end user distribution lines. No permanent loss of crops, assets has been reported. Temporary impacts like crop damages during construction stage have been avoided. Construction of small number of poles and stringing the 11 kV lines are done manually without using any machines or tractors and usually done during off-season where there is no loss of agricultural produce or crops. As such, there was no such cutting of trees except some trimming of trees at some places which did not require any compensation.

## **B-2 New/ Augmentation/ Upgrading 33/11kV Substations (DLI-6)**

24. DLI-6 consists of a total of 17 new substations which includes 4 new sub-stations and the rest 13 are additional power transformers which will be installed in existing substations of MSEDCL. The total area of the existing substations of MSEDCL where new transformers of HVDS will be installed is 23.3 acres. The proposed new substations require additional land of 4.5 acres. All the 4 new substations will be on government owned land. The total land required for the new substations is 4.5 acres which belongs to revenue department. There is no private land used for the construction of the sub-station during the reporting period. There will be no land acquisition from any indigenous peoples or scheduled tribe people. Findings on the social monitoring of all substations are provided in Table 18 and the summary of land details of new sub-stations are provided in table 19. The details of the land possession and sale deed paper is provided in Appendix-8.

**Table 18: Monitoring Findings on Substations**

Sr. No	Circle	Name of Location	New Sub-station / Add PT.	Land Acquisition	Ownership	Physical Displacement	Loss of Trees/Crops/ Livelihood	Impact on Indigenous People	Remarks
1	Aurangabad	Gholatgaon	33/11 KV, 5 MVA, New Substation	Not Required because of government owned land	Gram Panchayat E class land	Nil	Nil	Nil	There are total of 17 substations. Out of the 17 proposed new substations, 13 are additional power transformers which will be installed in existing sub-stations of MSEDCL. In the other 4 new substation, all the substation sites are proposed in government owned land which shall be transferred to MSEDCL. Hence, this will not require compulsory land acquisition. Therefore, there will be no compulsory land acquisition, economic displacement, physical displacement and involuntary resettlement. There will be no impact on indigenous people because there will no acquisition of land from any indigenous or scheduled tribe people. The impacts on indigenous peoples are none.
2	Hingoli	Kanadkheda	33/11 KV, 5 MVA, New Substation	Not Required because of government owned land	Revenue Department Barren Land.	Nil	Nil	Nil	
3	Parbhani	Chatori	33/11 KV, 5 MVA, New Substation	Not Required because of government owned land	Revenue Department Barren Land	Nil	Nil	Nil	
4	Parbhani	Farkanda	33/11 KV, 5 MVA, Additional Power Transformer	Not Required because of MSEDCL owned land	MSEDCL own land	Nil	Nil	Nil	
5	Nanded	Lyhari	33/11 KV, 5 MVA, Additional Power Transformer	Not Required because of MSEDCL owned land	MSEDCL own land since 2010	Nil	Nil	Nil	
6	Solapur	Katraj	33/11 KV, 5 MVA, Additional Power Transformer	Not Required because of MSEDCL owned land	MSEDCL own land since 2005	Nil	Nil	Nil	
7	Sangli	Bhalwani	33/11 KV, 5 MVA, Additional Power Transformer	Not Required because of MSEDCL owned land	MSEDCL own land since 2016	Nil	Nil	Nil	
8	Sangli	New Vita	33/11 KV, 5 MVA, Additional Power Transformer	Not Required because of MSEDCL owned land	MSEDCL own land since 2015	Nil	Nil	Nil	
9	Sangli	Kundlapur	33/11 KV, 5 MVA, Additional Power Transformer	Not Required because of MSEDCL owned land	MSEDCL own land since 2000	Nil	Nil	Nil	

Sr. No	Circle	Name of Location	New Sub-station / Add PT.	Land Acquisition	Ownership	Physical Displacement	Loss of Trees/Crops/ Livelihood	Impact on Indigenous People	Remarks
10	Sangli	Karanjawadi	33/11 KV, 5 MVA, Additional Power Transformer	Not Required because of MSEDCL owned land	MSEDCL own land since 2012	Nil	Nil	Nil	
11	Jalgaon	Savkheda	33/11 KV, 5 MVA, Additional Power Transformer	Not Required because of MSEDCL owned land	MSEDCL own land since 2012	Nil	Nil	Nil	
12	Jalgaon	Sakali	33/11 KV, 5 MVA, Additional Power Transformer	Not Required because of MSEDCL owned land	MSEDCL own land since 1999	Nil	Nil	Nil	
13	Jalgaon	Dambhurni,	33/11 KV, 5 MVA, Additional Power Transformer	Not Required because of MSEDCL owned land	MSEDCL own land since 2010	Nil	Nil	Nil	
14	Jalgaon	Bhadarpur	33/11 KV, 5 MVA, Additional Power Transformer	Not Required because of MSEDCL owned land	MSEDCL own land since 2011	Nil	Nil	Nil	
15	Ahmednagar	Babhulgaon	33/11 KV, 5 MVA, Additional Power Transformer	Not Required because of MSEDCL owned land	MSEDCL own land since 2010	Nil	Nil	Nil	
16	Ahmednagar	Aradgaon	33/11 KV, 5 MVA, Additional Power Transformer	Not Required because of MSEDCL owned land	MSEDCL own land	Nil	Nil	Nil	
17	Ahmednagar	Khambe	33/11 KV, 5 MVA, New Substation	Not Required because of government owned land	Gram Panchayat barren land	Nil	Nil	Nil	

**Table 19: Summary of Land Details on New Substations**

Name of the new Substation	Area in Acres	Ownership	Houses/ building/ Structures/Fixed Assets	Trees	Affected Owner	Is it Tribal Land Owner	Modality of land procurement
Gholatgaon, 33/11 KV, 5 MVA, New Substation	1	Gram Panchayat E class land	Nil	Nil	Nil	NA	Departmental transfer to MSEDCL.
Kanadkheda, 33/11 KV, 5 MVA, New Substation	1.5	Revenue Department Barren Land.	Nil	Nil	Nil	NA	Departmental transfer to MSEDCL.
Chatori, 33/11 KV, 5 MVA, New Substation	1	Revenue Department Barren Land	Nil	Nil	Nil	NA	Departmental transfer to MSEDCL.
Farkanda, 33/11 KV, 5 MVA, Additional Power Transformer	1.5	MSEDCL own land	Nil	Nil	Nil	NA	NA / MSEDCL own land
Lyhari, 33/11 KV, 5 MVA, Additional Power Transformer	1.5	MSEDCL own land since 2010	Nil	Nil	Nil	NA	NA / MSEDCL own land
Katraj, 33/11 KV, 5 MVA, Additional Power Transformer	2	MSEDCL own land since 2005	Nil	Nil	Nil	NA	NA / MSEDCL own land
Bhalwani, 33/11 KV, 5 MVA, Additional Power Transformer	1.5	MSEDCL own land since 2016	Nil	Nil	Nil	NA	NA / MSEDCL own land
New Vita, 33/11 KV, 5 MVA, Additional Power Transformer	3	MSEDCL own land since 2015	Nil	Nil	Nil	NA	NA / MSEDCL own land
Kundlapur, 33/11 KV, 5 MVA, Additional Power Transformer	3	MSEDCL own land since 2000	Nil	Nil	Nil	NA	NA / MSEDCL own land
Karanjawadi, 33/11 KV, 5 MVA, Additional Power Transformer	1	MSEDCL own land since 2012	Nil	Nil	Nil	NA	NA / MSEDCL own land
Savkheda, 33/11 KV, 5 MVA, Additional Power Transformer	2.3	MSEDCL own land since 2012	Nil	Nil	Nil	NA	NA / MSEDCL own land
Sakali, 33/11 KV, 5 MVA, Additional Power Transformer	1.5	MSEDCL own land since 1999	Nil	Nil	Nil	NA	NA / MSEDCL own land
Dambhurni, 33/11 KV, 5 MVA, Additional Power Transformer	1	MSEDCL own land since 2010	Nil	Nil	Nil	NA	NA / MSEDCL own land
Bhadarpur, 33/11 KV, 5 MVA, Additional Power Transformer	2	MSEDCL own land since 2011	Nil	Nil	Nil	NA	NA / MSEDCL own land
Babhulgaon, 33/11 KV, 5 MVA, Additional Power Transformer	1.5	MSEDCL own land since 2010	Nil	Nil	Nil	NA	NA / MSEDCL own land
Aradgaon, 33/11 KV, 5 to 10 MVA, Aug Power Transformer	1.5	MSEDCL own land	Nil	Nil	Nil	NA	NA / MSEDCL own land
Khambe, 33/11 KV, 5 MVA, New Substation	1	Gram Panchayat barren land	Nil	Nil	Nil	NA	Departmental transfer to MSEDCL.

### C. Findings on Indigenous Peoples

25. Government of India, under Article 342 of the Constitution, considers various characteristics to define indigenous peoples [Scheduled Tribes (ST) such as (i) tribes' primitive traits; (ii) distinctive culture; (iii) shyness with the public at large; (iv) geographical isolation; and (v) social and economic backwardness before notifying them as a Scheduled Tribe. Essentially, indigenous people have a social and cultural identity distinct from the 'mainstream' society that makes them vulnerable to being overlooked or marginalized in the development processes. STs, who have no modern means of subsistence, with distinctive culture and are characterized by socio-economic backwardness, could be identified as Indigenous Peoples. Indigenous people are also characterized by cultural continuity. Maharashtra has 12% of its total population is categorized as scheduled tribe population. There are various Scheduled Areas<sup>4</sup> in Maharashtra. Details on the scheduled areas are provided in following Table 20.

**Table 20: Scheduled Area of Maharashtra**

#	District	Full Scheduled Area	Partly Scheduled Area
1	Thane	1.Shahapur	1.Bhivandi 2.Murbad
2	Palghar	1.Dahanu 2.Talasari 3.Mokhada 4.Jawhar 5.Wada 6.Vikaramgad	1.Palghar 2.Vasai
3	Nashik	1.Peth 2.Surgana 3.Kalwan	1.Dindori 2.Egatpuri 3.Nashik 4.Baglan 5.Trimbakeshwar 6.Devala
4	Dhule		1.Saktri 2.Shirpur
5	Nandurbar	1.Navapur 2.Taloda 3.Akkalkuwa 4.Akrani	1.Nandurbar 2.Shahda
6	Jalgaon		1.Chopda 2.Yaval 3.Raver
7	Ahmednagar		1.Akole
8	Pune		1.Ambegaon 2.Junnar
9	Nanded		1.Kinwat 2.Mahur
10	Yavatmal		1.Maregaon 2.Ralegaon 3.Kelapur 4.Ghatanji 5.Zari-jamani 6. Aarni
11	Amravati	1.Chikhaldara 2.Dharni	
12	Gadchiroli	1.Etapalli 2.Sironcha	1.Gadchiroli

<sup>4</sup> The scheduled areas mentioned in the Table-4 does not necessarily cover the consumers from that particular area. However, some scheduled tribe consumers are the beneficiaries.

#	District	Full Scheduled Area	Partly Scheduled Area
		3.Aheri 4.Dhanora 5.Kurkheda 6.Bhamragad 7.Korchi	
13	Chandrapur		1.Rajura 2.Korpana 3.Jivti

26. The Program's activities covered some notified tribal areas considering the vast program area across Maharashtra State. However, the program is a customer driven activity which is voluntary and will not have impact on indigenous peoples or scheduled tribe consumers.

27. DLI 4 and DLI 5 have 111 scheduled tribe consumers out of the total 8943 consumers which is about 1.24 % of the total consumers. The ST consumers are mainstreamed. The project is a customer driven activity which is voluntary. MSEDCL provides HVDS connections for the agricultural feeders only to households who wish to have the connections and the sub-projects will be undertaken which are requested by the owners and communities willingly. It is also pertinent here that, being agriculture feeders, the customers including the IP customers possess land and they are not vulnerable. In addition, there is no large-scale construction activities involved under the program and there is no involuntary land acquisition and physical displacement in the Program affecting indigenous communities. The project does not have any adverse impacts on indigenous peoples, their cultural identity, survival, cultural resources or livelihood systems. Although they speak their own dialect, however, they speak and understand local language and the national language. The project aims to improve power supply for the agricultural consumers in Maharashtra and will not target commercial development in customary lands. It is anticipated that there would not be targeted or tailored positive impacts on IPs in those areas. There is no impact on indigenous peoples/scheduled tribes.

#### **D. Findings on Gender Equality**

28. The program activities do not impact women negatively. Women are also involved in agricultural activities. The HVDS program will enhance the agricultural productivity through reliable electric supply to agricultural pumps which will indirectly benefit the women. At the corporate level, MSEDCL has substantial number of women representatives. The program is gender neutral.

#### **E. Overall Findings of Social Benefits of the HVDS program**

29. The impact of the project has already been seen in some of parts where the substations has already started supplying power and agriculture pumps are functional. In some areas where the work is already completed, the distribution was not started but planned to start at the earliest

30. The villagers across all the sites covered are happy as they the issues related to their electricity is solved now. The project is necessary as it will solve the problem of electricity which will increase in the productivity and bring economic prosperity mainly to the farmers. This is voiced by all the participants across all the 5 sub project areas. In Khambe the farmers feel that the project will be beneficial and will help in increasing the productivity of agriculture. With the availability of HVDS more farmers will cultivate sugarcane. Currently 5 % of the farmers are cultivating sugarcane and this will increase to 25 % with the availability of HVDS. Further, People will also introduce pomegranate as a new crop in their area.



31. All the participants across all the sites stated that with the establishment of the new substations under the HVDS scheme, the agricultural out-put will increase. The pumps will function efficiently and their will be low maintenance cost due to the HVDS.

32. The project is necessary as it will solve the problem of electricity which will increase in the productivity and bring economic prosperity mainly to the farmers. This is voiced by all the participants across all the 5 sub project areas.

33. In Khambe the farmers cultivate onion, sugarcane, bajra, wheat, and vegetables like brinjal and tomato. The output of onion is 100 quintals per acre, sugarcane 40 tons per acre and bajra 15 quintals per acre. The farmers get about 8 quintals of tomatoes and 6 to 7 quintals of brinjal per acre in this village. With HVDS the farmers are positive that their out put will increase by 20 %.

34. In Gholatgaon cotton, tur, soyabean, bajra and wheat are major crops. Farmers also cultivates pomegranate, mausambi, grapes, banana and papaya. They also grow vegetables like chilly, methi, tomato, ladyfinger, capsicum and cauliflowers. The output of cotton is 6-7 quintals per acre and the farmers feels that with HVDS this will increase to 10 to 12 quintals. Similarly, the output of tuar will increase from 4 quintals to 8 quintals, soyabean from 4 quintals to 7 quintals and bajra from 7 quintals to 10 quintals per acre. The farmers get rupees 3-4 lakhs for pomegranate per acre, with HVDS this will increase to rupees 4-5 lakhs. Similarly, the output of mausambi (sweet lemon) will increase from rupees 2-3 lakhs to 2-4 lakhs. The farmers get rupees 2 lakhs for cultivating banana and papaya per acre and the output of these fruits will increase to rupees 3 lakh. Vegetables like chilly, methi, tomato, ladyfinger, capsicum and cauliflowers and the output of these will increase by 50 % as perceive by the farmers.

35. In Chatori the out put of cotton will increase from 15 quintals to 20 quintals, tura from 5 quintals to 7 quintals with the availability of HVDS. The farmers gets around 7-8 quintals of Channa per acre and they perceive that the output of channa will increase by 20 %. They also cultivate Jwar and Soyabena and there will be no change on these outputs as these are kharif crops.

36. In Kanadkheda, channa, tuar, wheat and soyabean are cultivated by the farmers. The out put of channa will increase from 4 to 6 quintals, tuar from 2 to 4 quintals, wheat from 10 to 15 quintals. The per acre yield of aoyabean is 5-6 quintals and HVDS will not impact in increasing its out put.

37. In Bhadarpur cotton is the major crop cultivated by 75 % of the households. other crops like maize, jwar, bajra, wheat, channa and sunflower are also cultivated in this area. The output of cotton is 5-6 quintals per acre, maize 15 quintals, jwar 10 quintals, bajra 6-7 quintals, wheat 10 quintals, channa 4-5 quintals and sunflower 4 quintals. The farmers perceived that the output of these crops will increase by 20 to 30 percent with the establishment of HVDS

38. The project components are not located in any environmentally sensitive areas. The selection of the sites where done with due considerations to environmental aspects including avoiding environmentally sensitive areas such as national parks, sanctuaries, reserve forests etc. During consultations most of the local people informed that they have not faced any problem during implementation of the project components.

## V. MEANINGFUL CONSULTATIONS AND GRIEVANCE REDRESS MECHANISM

### A. Consultations

39. Consultations were undertaken near the new substations' locations and associated lines. Public Consultations were carried out along the villages in the project area by the safeguards team between March 2022 and February 2023. Consultations were conducted to understand the local people knowledge about the project, the socio-demographic profile of the area where the project activities will be undertaken, the perceived impact of HVDS, the support of the local people and to ascertain key challenges and concern involve in the project and the suggestion that they want to offer. The participants of the consultation were the local people who lives in the villages near to the sub-station. As an integral part of the safeguards planning process, key stakeholders were consulted including local people, leaders and farmers. Methods used for the consultations are primarily participatory in nature in terms of informal consultation through focused group discussions. These activities were conducted at 5 villages through informal public meetings having a total 44 participants. summary details are provided in the following Table 21 and the record of consultation are given in Appendix-4.

**Table 21: Summary Details of Consultations**

Date	Format/Venue	Participants (Occupation, M/F)	Main Issues Raised
26/03/22	Gholatgaon	11 male farmers	<ul style="list-style-type: none"> <li>- Awareness about the project</li> <li>- Support of the local people to the project</li> <li>- Willingness to sell the land through negotiation</li> <li>- Project Benefits</li> <li>- Any perceived losses'</li> <li>- Any grievance related to projects</li> <li>- Poor voltage and breakdown of power supply</li> <li>- Separation of agriculture and village electricity supply</li> <li>- Suggestions and recommendations</li> </ul>
07/02/23	Kanadkheda	7 male farmers	
02/02/23	Chatori	8 male farmers	
08/02/23	Bhadarpur	9 male farmers	
06/04/22	Khambe	9 male farmers	

40. Public consultation was conducted at the 5 sites where new/ additional power transformer substations were established /constructed. The consultation was conducted to understand the local people knowledge about the project, the socio-demographic profile of the area where the project activities will be undertaken, the perceived impact of HVDS, the support of the local people and to ascertain key challenges and concern involve in the project and the suggestion that they want to offer. As an integral part of the safeguards planning process, key stakeholders were consulted including local people, leaders and farmers. Methods used for the consultations are primarily participatory in nature in terms of informal consultation through focused group discussions. Following section describes findings of the public consultations conducted at the 5 sites where new/ additional power transformer sub-stations are constructed. Summary findings on social and environment of the consultations are provided in Table 22 and Table 23 respectively.

**Table 22: Findings of Consultations on Social Issues**

<b>Issues Discussed</b>	<b>People's Views and Perception</b>
<b>Information about the project</b>	There was a demand for a new substation in all the localities as the villagers especially the farmers were facing problems of low voltage, frequent tripping and less availability of electricity to run their motor pumps. The people in the project area came to know about the project from the MSEDCL staff and from the local MLAs.
<b>Opinion about the project</b>	Local people always demanded a sub-station for the problems related to frequent disruption of power and issue of low voltage. They feel that the project will be very beneficial for the farmers of their locality.
<b>Support to the Project</b>	There is 100 % support to the proposed project stated by all the participants across all the sites. In Khambe, the villagers provided the Gram Panchayat land to MSEDCL for the construction of the sub-station. In Gholatgaon, the villagers provided laborers and through the gram panchayat pipeline provided water during construction. In Chatori the Gram Panchayat identified the land and villagers provided laborers and water for the construction at the site. In Kanadkheda the Gram Panchayat identified the land and villagers provided land, labourer and supported in joint measurement. In Bhadarpur all RoW issues were resolved by the villagers.
<b>Critical issue and concern by the local people for the project</b>	There was no public concern reported from any of the sub-project area. The RoW issues which emerged at some the sights are all sorted out by the villagers among themselves.
<b>Population and Social Composition</b>	<p>A total of 800 households lives in Khambe village. The total population of the village is about 6000. There are no general caste people in the village, majority about 90 % are OBCs, 3 % are SCs and 5 - 7 % are STs.</p> <p>In Gholatgaon there are 850 households and the total population of the village is about 10,000. About 35 % of the people are from general caste people in the village, 50 % are OBCs and 15 % are SCs. There are only 2 families belonging to scheduled tribes from bhil tribes.</p> <p>A total of 750 households lives in In Chatori with a total population of 10,000. About 60 % of the people are from general caste, 30 % are OBCs and 10 % are SCs. There are no scheduled tribes in the village.</p> <p>In Kanadkheda a total of 600 households lives and total population of the village is about 3500. About 40 % of the people are from general caste, 20 % are OBCs and 25 % are SCs. There are about 10 % scheduled tribes in the village.</p> <p>A total of 1500 households lives in Bhadarpur village. The total population of the village is about 10000. There are 40 % general caste people, about 20-25 % are OBCs, 20 % are SCs and 20 % are STs.</p>
<b>Possession of Agricultural land</b>	The possession of agricultural land varies for different sites covered under the consultation. In Khambe all the 800 households are having agricultural land. Similarly, 90 % out of 1500 households in Bhadarpur, 80 % out of 750 households in Chatori, 70 % out of 600 households in Kanadkheda and 65 % out of 850 households in Gholatgaon are having agricultural land.
<b>Major occupation</b>	Agriculture is the major occupation of the population living in the sub project area. Besides farming most of the household members are also engaged as daily wage agricultural workers.

Issues Discussed	People's Views and Perception
	<p>Some of the household members are also engaged in live stock management and running small business like running a shop. Women in all the villages are engaged in farming as farmers and as daily wage workers.</p> <p>In Gholatgaon a total of 40 to 50 people from this village are engaged in Maharastra Industrial Development Corporation (MIDC) as skilled and unskilled workers. About 5 % of the households are engaged in small business.</p>
<b>Availability of Electricity</b>	<p>All the households in the sub-project area are electrified and are getting regular supply for 24 hours for domestic consumption. Earlier at Chatori there was load shedding, low voltage, incidence of transformer explosion, and incidence of motor not working reported in this village. With HVDS now the problem is solved.</p> <p>For agriculture earlier there was problem of low voltage and frequent tripping. With the HVDS all the problems are solved and now are able to get continuous electricity for 8 hours.</p>
<b>Possession of Motor Pumps</b>	<p>Among the sites covered maximum motor pumps are there in Gholatgaon and Khambe. In Gholatgaon among the 550 households those have agricultural land there are about 800-900 motor pumps and in Khambe among the 800 households those of agricultural land there are about 500 motor pumps. In Bhadarpur there are about 500 pumps, and in other sites like Chatori there are about 220 pumps and Kanadkheda there are about 200 pumps.</p>
<b>Energy used for running the Motor pumps</b>	<p>All the water pumps in all the sites covered are run by electricity. In Kanadkheda earlier there were few (10-12) diesel pumps but with HVDS all the diesel pumps are replaced with electric pumps.</p>
<b>Power of the Motor pumps</b>	<p>A 3 HP and a 5 HP motor pumps are commonly used at all the sites. In Khambe a 3 HP and 5 HP pumps are used in equal proportion. In Gholatgaon, Chatori and Kanadkheda majority of the farmers uses a 5 HP motor pump. In Bhadarpur 60 % uses a 3 HP pump and the rest uses a 5 HP pump.</p>
<b>Irrigation capacity of the Motor pumps in different areas</b>	<p>The irrigation capacity of the motor pumps varies for different regions. It all depends on the available of the ground water and the number of pumps operating in each area.</p> <p>In Khambe a 3 HP pump irrigates about 3 acres in 7 days and a 5 HP pump irrigates about 5 acres in 7 days. In Gholatgaon a 3 HP irrigates about 7 acres and a 7.5 HP motor irrigates about 10-12 acres in 7 days. Here the ground water is available at 50-60 feet. In Chatori there is scarcity of water as a result a 3 HP irrigates about ½ acre and a 5 HP irrigates about 1-2 acres in 7 days. In Kanadkheda a 3 HP irrigates about 2 acres, a 5 HP irrigates about 4-5 acres and a 7.7 HP irrigates about 7-10 acres in 7 days. In Bhadarpur a 3 HP irrigates 3.5 acres and a 5 HP irrigates 5 acres in 7 days.</p>
<b>Benefit of Electric Pumps</b>	<p>All the participants across all the sites stated that with the establishment of the new substations under the HVDS scheme, the agricultural out-put will increase. The pumps will function efficiently and their will be low maintenance cost due to the HVDS.</p> <p>In Khambe the farmers stated that with the availability of HVDS more farmers will cultivate sugarcane. Currently 5 % of the farmers are cultivating sugarcane and this will increase to 25 % with the availability of HVDS. People will also introduce</p>

Issues Discussed	People's Views and Perception
	pomegranate as a new crop in their area. In Bhadarpur the farmers will start cultivating sugarcane and banana.
<b>Problems related to electricity supply</b>	For domestic use electricity is not an issue in the sub-project area. In the case of agriculture, the local people always demanded a sub-station for the problems related to frequent disruption of power and issue of low voltage across all the sites covered during the public consultation. Earlier for agriculture there was problem of low voltage, frequent disruption and load shedding. But now the problem is solved with the establishment of the new-substation through HVDS.
<b>Significance of the Project</b>	The project is necessary as it will solve the problem of electricity which will increase in the productivity and bring economic prosperity mainly to the farmers. This is voiced by all the participants across all the 5 sub project areas. In Khambe the farmers feel that the project will be beneficial and will help in increasing the productivity of agriculture. With the availability of HVDS more farmers will cultivate sugarcane. Currently 5 % of the farmers are cultivating sugarcane and this will increase to 25 % with the availability of HVDS. Further, People will also introduce pomegranate as a new crop in their area.
<b>Major Crops</b>	Channa and cotton are some of the common crops grown in most of the areas covered under the public consultation. In Gholatgaon mausambi, grapes, banana and pomegranate are cultivated along with other crops.
<b>Concern and Challenges</b>	<p>There was no public concern reported from any of the sub-project. The RoW issues which emerged at some the sights are all sorted out by the villagers among themselves.</p> <p>There are no issues related to community health and safety, land, cultural heritage or displacement.</p>
<b>Incidence of Crop Loss</b>	There was no incidence of crop loss in any of the sites. All the government lands where new substations are built are barren e-class land and the rest of the lands are existing with MSEDCL where since years where new transformers are installed.
<b>Donation of Land</b>	For the quarter 6 (reporting period) DLI-6 consists of a total of 17 new substations which includes 4 new sub-stations and the rest 13 are additional power transformers which will be installed in existing sub-stations of MSEDCL. The total area of the existing substations of MSEDCL where new transformers of HVDS will be installed is 23.3 acres. The proposed new substations require additional land of 4.5 acres. All the 4 new substations will be on government owned land, two belongs to the gram panchayat and two belongs to the revenue department. In Gholatgaon and Khambe the villagers identified the gram panchayat land and transferred it to MSEDCL through the revenue department.
<b>Compensation rate for the Private Land</b>	There is no private land used for the construction of the substations.
<b>Socio-economic Impact</b>	<p>In Khambe the farmers cultivate onion, sugarcane, bajra, wheat, and vegetables like brinjal and tomato. The output of onion is 100 quintals per acre, sugarcane 40 tons per acre and bajra 15 quintals per acre. The farmers get about 8 quintals of tomatoes and 6 to 7 quintals of brinjal per acre in this village. With HVDS the farmers are positive that their out put will increase by 20 percent.</p> <p>In Gholatgaon cotton, tur, soyabean, bajra and wheat are major crops. Farmers also cultivates pomegranate, mausambi, grapes, banana and papaya. They also grow vegetables like chilly, methi,</p>

Issues Discussed	People's Views and Perception
	<p>tomato, ladyfinger, capsicum and cauliflowers. The output of cotton is 6-7 quintals per acre and the farmers feels that with HVDS this will increase to 10 to 12 quintals. Similarly, the output of tuar will increase from 4 quintals to 8 quintals, soyabean from 4 quintals to 7 quintals and bajra from 7 quintals to 10 quintals per acre. The farmers get rupees 3-4 lakhs for pomegranate per acre, with HVDS this will increase to rupees 4-5 lakhs. Similarly, the output of mausambi (sweet lemon) will increase from rupees 2-3 lakhs to 2-4 lakhs. The farmers get rupees 2 lakhs for cultivating banana and papaya per acre and the output of these fruits will increase to rupees 3 lakh. Vegetables like chilly, methi, tomato, ladyfinger, capsicum and cauliflowers and the output of these will increase by 50 % as perceive by the farmers.</p> <p>In Chatori the out put of cotton will increase from 15 quintals to 20 quintals, tura from 5 quintals to 7 quintals with the availability of HVDS. The farmers gets around 7-8 quintals of Channa per acre and they perceive that the output of channa will increase by 20 %. They also cultivate Jwar and Soyabena and there will be no change on these outputs as these are kharif crops.</p> <p>In Kanadkheda, channa, tuar, wheat and soyabean are cultivated by the farmers. The out put of channa will increase from 4 to 6 quintals, tuar from 2 to 4 quintals, wheat from 10 to 15 quintals. The per acre yield of aoyabean is 5-6 quintals and HVDS will not impact in increasing its out put.</p> <p>In Bhadarpur cotton is the major crop cultivated by 75 % of the households. other crops like maize, jwar, bajra, wheat, channa and sunflower are also cultivated in this area. The output of cotton is 5-6 quintals per acre, maize 15 quintals, jwar 10 quintals, bajra 6-7 quintals, wheat 10 quintals, channa 4-5 quintals and sunflower 4 quintals. The farmers perceived that the output of these crops will increase by 20 to 30 percent with the establishment of HVDS.</p>
<b>Criteria to be considered during the state land registration project</b>	Everyone across all the sub project area consensus showed confidence on MSEDCL.
<b>Compensation expected in case of land acquisition</b>	NA
<b>Presence of Indigenous People</b>	There is presence of indigenous people in 4 of the sites out of the 5 sites covered for public consultation. In Khambe 5-7 % of the population are scheduled tribes belonging to Thakar, Bhil and Koli tribes. In Ghatgaon There are only 2 families belonging to Bhil tribes. Similarly, in Kanadkheda 10 % of the population are from Andh tribes. In Bhadarpur 20 % of the population are from scheduled tribes belonging to Bhil and Pardi tribes.
<b>Perceived loss</b>	No Loss.
<b>Usefulness of consultation</b>	All the villagers admitted that the consultations are very useful and helpful as they got a clear understanding of the project and got an opportunity to share their views and concerns about the proposed project.
<b>Involvement of people in implementation</b>	All the villagers during the consultation mentioned that they will participate during the implementation of the project. In Khambe, the villagers provided the Gram Panchayat land to MSEDCL for the construction of the sub-station. There is 100 % support from the villagers. In Gholatgaon, the villagers provided laborers and

Issues Discussed	People's Views and Perception
	<p>through the gram panchayat pipeline provided water during construction. In Chatori the Gram Panchayat identified the land and villagers provided laborers and water for the construction at the site. In Kanadkheda the Gram Panchayat identified the land and villagers provided land, labourer and supported in joint measurement. In Bhadarpur all RoW issues were resolved by the villagers.</p>

**Table 23: Details and Findings on Public Consultation on Environmental Issues**

#	Consultation Details	Participants	Key Issues Discussed	Response
1	Substation Name: Golatgaon Circle: Aurangabad Consultation Date:26/03/22	Total: 11 Male: 11 Female: 0	a. Protected areas (national park, protected forest, religiously sensitive sites, historical or archaeological sites), if any	a. The substations are not located within core/buffer zone of any protected area. b. The substations are not located in any forest areas.
2	Substation Name: Kanadkheda Circle: Hingoli Consultation Date: 07/02/23	Total: 7 Male: 7 Female: 0	b. Access to the forest land and the use of the forest land (if any)	c. The environmental conditions of the sub-project areas are good. There is no incidence of any environmental concerns like air, dust, or adverse noise conditions in any form in the sub-project area during construction and operation.
3	Substation Name: Chatori Circle: Parbhani Consultation Date: 02/02/23	Total: 8 Male: 8 Female: 0	c. Current environmental conditions in the area – air, dust, noise conditions in the area.	d. There is no evidence of any adverse impact on water or soil in any part of the sub-project area due to the project.
4	Substation Name: Bhadarpur Circle: Jalgaon Consultation Date: 08/02/23	Total: 9 Male: 9 Female: 0	d. Will the project siting adversely impacts the water or soil resource in the locality	e. Trees observed in the project area includes Neem, Babool, Mango, Nilgiri, Teak, Banyan.
5	Substation Name: Khambe Circle: Ahmednagar Consultation Date: 06/04/2022	Total: 9 Male: 9 Female: 0	e. Type of trees in the area: Fruit/non fruit/forest/ rare/endangered species etc. f. Wild, endemic, endangered animals in the area. g. Shortage of water for human consumption, irrigation, and how extensive are they? h. What is the general ground water level in this area and does the ground water used for drinking water purpose? Do you think agriculture pumps will have negative	f. There is no presence of wild, endemic or endangered animals in the sub-project. g. Sufficient good quality availability of water for human consumption however there is shortage of water for irrigation purposes. h. Water level in the project area varies between 100-500 feet. i. Piped water supply is available at most of the villages. Other sources include tube wells, open wells. j. No conflicts and social impacts on water use rights.



#	Consultation Details	Participants	Key Issues Discussed	Response
			<p>impact on ground water being used for drinking water?</p> <p>i. What is your prime source of drinking water? And what are the other sources of drinking water?</p> <p>j. Any conflicts on water use rights and social impacts?</p> <p>k. Health status, Availability of Hospitals and over all environmental condition. Is there any chronic disease prevalent in this area and are you aware about HIV/AIDS and STP?</p> <p>l. Is the consultation useful?</p> <p>m. Would you support and participate during the implementation of Project?</p> <p>n. Any other Suggestions, if any.</p>	<p>k. There are no major health issues affecting the people in the sub-project area.</p> <p>l. All the participants of all the regions admitted that the consultation was very useful for them.</p> <p>m. All participants supported the project.</p>

## **B. Grievance Redress Mechanism**

### **B-1 GRM Structure**

41. MSEDCL have an overall grievance redress system which is well functional, effective, transparent and accessible to the people. MSEDCL has large network and the layer of operation goes up to the ground level which is at village level. MSEDCL has both electronic and manual mode of accepting grievances. Officials at sections level are directly linked to the consumers and any complaints raised by the people are recorded and action taken as per the existing GRM. In the current scenario, all the consumers and beneficiaries are listed in the MSEDCL' s data base from the section level up to the head quarter level and the beneficiaries are aware about their concerned dealing officer. Therefore, they have easy accessibility to the existing GRM. Necessary efforts will be given to make the beneficiaries aware about the current GRM

42. As provided under MERC (Consumer Grievance Redressal Forum & Electricity Ombudsman) Regulations, 2006 MSEDCL has established Consumer Grievance Redressal Forums at all Zonal level. Such Forums shall follow the principles of natural justice, inter-alia which includes the following: (i) protect the interest of consumers and (ii) facilitate and expedite the redressal of grievances referring to OHS/CHS. Grievances falling within the purview of any of the following provisions of the Act are excluded from the jurisdiction of the Forums;

- Unauthorized use of electricity as provided under section 126 of the Act i.e. I.E. 2003.
- Offences and penalties as provided under section 135 to 139 of the Act.
- Accidents beyond the MSEDCL distribution network i.e. at electricity user end as provided under section 161 of the Act
- Recovery of arrears where the bill amount is not disputed

43. With regards to procedural aspects, the set mechanism is having three-tier system, which is provided as follows:

44. **Internal Grievances Redressal Cell (IGRC):** The Applicant may approach to the appropriate office of the Distribution Licensee or IGRC and file the grievance as per the prescribed Format 'Form X' which is available on website & 35 IGRC. Illiterate persons can directly approach to section offices of MSEDCL to register their complaints. The IGRC shall not admit any grievance unless it is filed within two (2) years from the date on which the cause of action has arisen. Where such grievance cannot be made in writing, the IGRC shall render all reasonable assistance to the person making the grievance orally to reduce the same in writing. The office of the IGRC shall issue acknowledgement of the receipt of the grievance to the consumer within five (5) working days from the date of receipt of a grievance. Where the grievance has been submitted in person, the acknowledgement shall be provided at the time of submission. The address & contact nos. of IGRC are available on following link of website;

[https://www.mahadiscom.in/wp-content/uploads/2018/06/IGRC-Adresses\\_-Annexure-A.xls](https://www.mahadiscom.in/wp-content/uploads/2018/06/IGRC-Adresses_-Annexure-A.xls)

45. **Consumer Grievances Redressal Forum (CGRF):** Having redressed or not and even if consumer is not satisfied with the decision of IGRC, he can approach to CGRF under the prescribed format in schedule "A" of the MERC (CGRF & Electricity Ombudsman) Regulations, 2006 in duplicate along with all the particulars, documentary evidences within 60 days from date of decision of IGRC. Upon receipt of the prescribed format A, the CGRF provides the acknowledgement of receipt of grievance to the consumer within 5 working days from the date of receipt of grievance by post and if submitted in person the acknowledgement is to be provided at the time of submission. A copy of the grievance shall be forwarded forthwith by the CGRF to the nodal officer designated by the distribution licensee for redressal or to file its reply to the grievance. Within 15 days of intimation from the CGRF or within such other time as it may be directed, the distribution licensee shall furnish to CGRF with a copy to the consumer, its issue-wise comments/ reply on the grievance, failing which the forum shall proceed on the basis of the material record available. The CGRF shall notify the distribution licensee and the applicant who has submitted the grievance, the date of hearing of the grievance in writing, giving enough advance notice. The consumer is supposed to argue the case, or he may depute his representative other than an advocate to present the case and to do all or carry of the acts for the purposes. The distribution licensee may depute either nodal officer or such other executives to represent the case. Upon personal hearing, if required, CGRF may grant further such period for the submission or compliances. CGRF needs to decide the grievance within a period of 2 months from the date of receipt of the grievance. The address & contact nos. of CGRFs are available on following link of website;

[https://www.mahadiscom.in/wp-content/uploads/2018/02/CGRF\\_web-aboutus.pdf](https://www.mahadiscom.in/wp-content/uploads/2018/02/CGRF_web-aboutus.pdf)

46. **Electricity Ombudsman:** Aggrieved by the order of CGRF, consumer can prefer appeal to the Electrical Ombudsman, Mumbai or Nagpur within a period of 60 days from the date of order.

## B-2 Functionality of the GRM and Applicability to HVDS Program

47. MSEDCL has its own grievance redress mechanism as mentioned above is functional. Any grievance related to the ADB funded HVDS project under the RBL will be / are being addressed through the existing GRM setup at MSEDCL. Following are the website link to the grievance registration

<https://www.mahadiscom.in/consumer/en/consumer-grievances-redressal-forum/>  
<https://www.mahadiscom.in/consumer/en/home/#>

48. It is also to further certify that no such grievance has been received related to the HVDS project. The IGRF is headed by Executive Engineer (Administration) of respective circle and other members. Whereas the Chairperson of CGRF is appointed by the Electricity Regulatory authority of the state (i.e MERC in case of Maharashtra). No grievance has been received related to the HVDS project in the monitoring reporting period. However, a sample copy of other grievance (not related to HVDS) using the existing GRM forum in MSEDCL redressed is attached in Appendix- 12.

Complainant/s or Affected Persons	Location/s and Date/s of Complaint	Description of Grievance/Complaint	Timeline*	Time-bound Corrective Action
NIL	n/a	n/a	n/a	n/a
NIL	n/a	n/a	n/a	n/a
NIL	n/a	n/a	n/a	n/a

## **VI. CONCLUSIONS AND RECOMMENDATIONS**

49. No non-compliances are observed for this reporting period. All activities are being carried out as per ADB approved PSSA document. Corrective action as required based on the first and second monitoring report, has been implemented. MSEDCL will continue to record the implementation status and submit periodic monitoring on timely manner.

## **APPENDICES**

- Appendix 1: MSEDCL Undertakings and ADB Cleared PSSA Circular
- Appendix 2: Sample Contractor Electrical Licenses, Labour License, Worker Provident Fund Scheme and Labour Insurances
- Appendix 3: Sample Work Progress Report
- Appendix 4: Records of Public Consultations
- Appendix 5: Photographic Record of Public Consultation
- Appendix 6: Attendance Sheet of Public Consultation
- Appendix 7: Social Audit of Government Owned Sub-Stations
- Appendix 8: Land Papers and Sale Deed Possession of Substation Land (Government)
- Appendix 9: Photographs of the Sub-stations
- Appendix 10: Records of Trainings and Capacity Building Activities
- Appendix 11: Grievance Redress Mechanism
- Appendix 12: Incident/ Accident Records
- Appendix 13: Occupational Health and Safety Plan
- Appendix 14: Community Health and Safety Plan
- Appendix 15: Monitoring and Supervision Photographs

## **Appendix 1: MSEDCL Undertakings and ADB Cleared PSSA Circular**

PHONE NO.26478252 / 26474211  
FAX NO : (022) 26472937  
E-mail : [cehvds@gmail.com](mailto:cehvds@gmail.com)  
Website : [www.mahadiscom.in](http://www.mahadiscom.in)

  
**MAHAVITARAN**  
Maharashtra State Electricity Distribution Co. Ltd.  
(A Govt. of Maharashtra Undertaking)  
CIN : U40109MH2005SGC153645

PLOT NO G-9, PRAKASHGAD,  
Prof. ANANT KANEKR MARG  
BANDRA (E), MUMBAI - 400 051,

No. CE(HVDS)/Tech/

**No 16514**

Date: 20.07.2021

To,  
Mr. Jiwan Acharya,  
Principal Energy Specialist,  
South Asia Energy Division, Asian Development Bank,  
6 ADB Avenue, Mandaluyong City,  
1550 Metro Manila, Philippines.

Subject: Environment and Social Compliance: HT Lines for Agricultural Connections  
and Substation works executed under Maharashtra Rural High Voltage  
Distribution System Expansion Program.

Reference: Loan of \$346 Mn approved by ADB under loan ID 3917.

Dear Sir,

MSEDCL has already submitted claim for prior results, results achieved for first as well as second quarter under Maharashtra Rural High Voltage Distribution System Expansion Program for which the Loan under reference has been availed.

Further, semiannual environmental and safeguard monitoring report for these results achieved is under preparation. In view of above, MSEDCL hereby certifies the following for the compliance:

1. This is to certify that project activities of HT Lines for agricultural connections and Substation works under the claimed disbursements are not located in any key biodiversity area or national protected areas-including wildlife sanctuaries or reserves, forests, and cultural heritage sites.

2. As part of the institutional and staffing requirement, MSEDCL has designated the following personnel as focal person for environmental and social safeguards issues that includes screening, due diligence, implementation and monitoring issues.

Name of the Staff: Mr. Shantaram Bangar  
Designation: Executive Engineer (HVDS section)  
Contact No: 9920836880



3. This is to certify that MSEDCL has its own grievance redress mechanism as mentioned in the Program Safeguard System Assessment (PSSA) and same is functional. Any grievance related to the ADB funded HVDS project under the RBL will be / are being addressed through the existing GRM setup at MSEDCL. It is also to further certify that no such grievance has been received related to the HVDS project.

4. Screening and due diligence of all the activities covered under the submitted claim for prior results for ADB HVDS program are being followed and carried out as per the eligibility criteria and screening requirements as set out in the PSSA.

5. This is to certify that the HVDS project does not involve any compulsory land acquisition and Involuntary Resettlement. Most of the substations proposed/built are on the government owned land few are privately owned which have been procured through direct purchase or donation through negotiated settlement. This is also to certify that the project does not impact any indigenous peoples.

Submitted for further needful please.

Chief Engineer (HVDS)  
MSEDCL, Prakashgad, Mumbai.

Copy s.w.r.to:

- 1) The Chairman and Managing Director, MSEDCL, Mumbai.
- 2) The Director (Projects), MSEDCL, Mumbai.
- 3) The Director (Finance), MSEDCL, Mumbai.
- 4) The Executive Director (Infra-III), MSEDCL, Mumbai



PHONE NO 26478252 / 26474211  
FAX NO : (022) 26472937  
E-mail : cehvds@gmail.com  
Website : www.mahadncom.in

  
MAHAVITARAN  
(A Govt. of Maharashtra Undertaking)  
CIN :  
U40109MH2005SGC153645

PLOT NO G-9, PRAKASHGAD,  
Prof. ANANT KANEKR MARG  
BANDRA (E), MUMBAI - 400 051.

No. CE/HVDS/T/ 2180

Date:- 28/01/2022

**CIRCULAR**

**Sub : Addendum for inclusion of Generic Environmental Management Plan (EMP) to all the Contracts under HVDS scheme.**

**Ref : ADB Cleared Program Safeguard System Assessment document.**

The Government of Maharashtra vide G.R. dated 05.05.2018 has approved Ag HVDS scheme of Rs 5048.13 Crs. towards providing power supply to the Agriculture paid pending applicants as on 31<sup>st</sup> March 2018 & for establishments of new Sub-Stations.

The Government of Maharashtra has borrowed loan from Asian Development bank and provided partial financial support in terms of Grant to MSEDCL and rest of the project funding is arranged by MSEDCL in terms of loan from financial institutions for implementation of HVDS scheme.

AG HVDS scheme is being implemented on Full Turnkey as well as Partial turnkey basis. 14 Nos of LOA under Full Turnkey tenders and 634 Nos of LOA under Partial turnkey tenders are issued for energization of Ag Pumps. 31 Nos of LoA under Full Turnkey tenders have been issued for Substation works under HVDS. Thus, total 679 Nos of LOA are issued across the state.

Further, as this HVDS project is partly funded by ADB, a dedicated Social & Environmental Safeguard team assesses the works carried out under this project periodically for Environmental & Social impacts. During such ongoing assessment the overall environmental performance of the project has been assessed and is found to be inadequate and hence, a close attention is required for strengthening of the same.

In view of above, Generic EMP cleared by ADBs PSSA is attached herewith which shall form part of all ongoing contracts in addition to the environment & safety clauses already present in the Tender Document of HVDS. All agencies & MSEDCL officials shall follow the responsibilities as per the schedule of this document for eradicating the adverse Environmental & Social impacts under this project.

Enclosure:

- Generic EMP as per PSSA.

  
Chief Engineer (HVDS)  
MSEDCL, Prakashgad, Mumbai.

PHONE NO 26478252 / 26474211  
FAX NO (022) 26472937  
E-mail [cehvds@gmail.com](mailto:cehvds@gmail.com)  
Website : [www.mahadiscom.in](http://www.mahadiscom.in)



(A Govt. of Maharashtra Undertaking)  
CIN : U40109MH2005SGC153645

PLOT NO G 9, PRAKASHGAD,  
Prof ANANT KANEKR MARG  
BANDRA (E), MUMBAI - 400 051.

No. CE(HVDS)/Tech/ 11285

Date: 05-05-2022

To,  
Mr. Takeo Konishi,  
Country Director, India Resident Mission, ADB,  
4 San Martin Marg, Chanakyapuri, New Delhi 110021.

Subject: Regarding inclusion of Generic EMP to all the Contracts under HVDS scheme and its acknowledgement by all agencies.

Dear Sir,

In connection to above subject, it is to inform that as per corrective action plan (CAP) proposed by ADB the EMP cleared by ADB's PSSA has been made a part of the ongoing contracts under HVDS scheme vide Addendum Circular dated 28.01.2022.

Further, AG HVDS scheme is being implemented on Full Turnkey as well as Partial turnkey basis. 14 Nos of LoA under Full Turnkey tenders and 634 Nos of LOA under Partial turnkey tenders are issued for energization of Ag Pumps throughout Maharashtra. 31 Nos of LoA under Full Turnkey tenders have been issued for Substation works under HVDS throughout Maharashtra. Thus, total 679 Nos of LOA are issued across the state.

Accordingly, it is to inform that all the above agencies have agreed upon to make this generic EMP, CEMP part of ongoing contracts under HVDS scheme and its implementation for ongoing contracts.

Enclosed: Sample copies of Acknowledgement from Contractors.

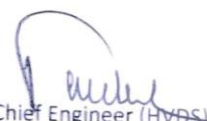
  
Chief Engineer (HVDS)  
MSEDCL, Prakashgad, Mumbai.

Copy s.w.r.to:

- 1) Mr. Jyotirmoy Banerjee, Senior Project Officer (Energy), ADB.

---

**Addendum for inclusion of Generic Environmental Management Plan (EMP) to all the Contracts under HVDS scheme.**

---

**Agrawal Power Pvt. Ltd. Jalgaon** <appl.maharashtra@gmail.com>

4 February 2022 at 15:35

To: cehvds@gmail.com

Cc: "General Manager Agrawal Power Pvt. Ltd." <gm.appl.bpl@gmail.com>

Dear Sir

This office has received the circular as Addendum for inclusion of Generic Environmental Management Plan (EMP) under HVDS scheme.

We agree to make this generic EMP part of currents awarded to us under Ag HVDS Scheme under Jalgaon & Nandurbar Circle & HVDS Phase B under Ahmednagar (Shrirampur Division).

This is for your kind information and cooperation please.

Thank you.

**Thanks & Regards**  
**Amol Gurumukhi**  
**9689948421**



**A G R A W A L**  
**POWER PVT. LTD.**

----- Forwarded message -----

From: **Chief engineer HVDS** <cehvds@gmail.com>

[Quoted text hidden]

[Quoted text hidden]

--

Thanks & Regards



**A G R A W A L**  
**POWER PVT. LTD.**

**(An ISO 9001:2000 Certified Company)**

---

 **EMP Circular.pdf**  
199K



SE HVDS <sehdsho@gmail.com>

---

## Addendum regarding generic EMP for tenders of HVDS Scheme

1 message

---

**Yogesh Amravatikar** <yogesh@offshoreinfra.com>  
To: sehdsho@gmail.com  
Cc: Mayank Singh <msingh@offshoreinfra.com>

4 February 2022 at 15:23

Dear Sir,

This office has received the addendum for including generic emp to tenders of HVDS. We confirm the Generic EMP has been made part of the tenders allotted to us under HVDS scheme.

--

**Regards,**

**Yogesh Amravatikar**

OFFSHORE INFRASTRUCTURES LTD.

Plot No. D-28/15 (MIDC),

TTC Industrial Area Turbhe,

Navi Mumbai - 400 705.

Tel: +91 22 6672 1000 Extn. 149

: +91 22 6103 7000 Extn.149

Mobile :-+91 - 9982567272 / +91-8319805198

Email: [yogesh@offshoreinfra.com](mailto:yogesh@offshoreinfra.com)



Chief engineer HVDS <cehvds@gmail.com>

---

**Addendum for inclusion of Generic Environmental Management Plan (EMP) to all the Contracts under HVDS scheme.**

---

**Abhijeet Mukherjee/Infrastructure Solutions/THN** <abhijeetmukherjee@voltas.com>  
To: Chief engineer HVDS <cehvds@gmail.com>

4 February 2022 at 15:28

Dear Sir ,

We acknowledge the receipt of generic EMP issued vide your circular dtd. 28.01.2022 and agree to make this generic EMP as part of current contract of HVDS scheme.

Regards

Abhijeet Mukherjee  
Head-Construction

[Quoted text hidden]

\*\*\*\*~-----\*\*\*\*

Disclaimer : The information contained in this e-mail (including any attachments) is privileged and confidential. If you have received it by mistake please notify the sender by return e-mail and permanently delete this e-mail and any attachments from your system. Any dissemination, use, review, distribution, printing or copying of this message in whole or in part is strictly prohibited. Please note that e-mails are susceptible to change. Voltas Ltd. (including its group companies) shall not be liable for the improper or incomplete transmission of the information contained in this communication nor for any delay in its receipt or damage to your system. Voltas Ltd. (or its group companies) does not guarantee that the integrity of this communication has been maintained or that this communication is free of viruses, interceptions or interference.

---

**Addendum for inclusion of Generic Environmental Management Plan (EMP) to all the Contracts under HVDS scheme.**

---

infra <infra@shreemelectric.com>  
Reply-To: infra@shreemelectric.com  
To: cehvds@gmail.com  
Cc: selatur@mahadiscom.in, latur@shreemelectric.com, R A Patil <rapatil@shreemelectric.com>, stshetty@shreemelectric.com

4 February 2022 at 11:32

Dear Sir,

We acknowledge the receipt of the addendum for including the generic emp in current tender of HVDS. We also agree to this circular and make Generic EMP the part of current contract.

Regards  
Gajanan Ghatage  
Er.Execution  
Shreem Electric Ltd.,  
Jaysingpur

----- Original Message -----

<b>Subject:</b>	RE: Addendum for inclusion of Generic Environmental Management Plan (EMP) to all the Contracts under HVDS scheme.
<b>Date:</b>	2022-01-31 12:01
<b>From:</b>	"S Shetty" <stshetty@shreemelectric.com>
<b>To:</b>	"Chief engineer HVDS" <cehvds@gmail.com>
<b>Cc:</b>	<celatur@mahadiscom.in>, <selatur@mahadiscom.in>, "Shreem Latur" <latur@shreemelectric.com>, <rapatil@shreemelectric.com>

Dear Sir,

With reference to your Email, we have noted Generic EMP cleared by ADBs as per your above Circullar   

Thanking You,

S. T. SHETTY.

General Manager/Project.



Chief engineer HVDS <cehvds@gmail.com>

---

## Addendum for additional of EMP for HVDS Tenders

1 message

---

**Bharat Electrical** <headoffice@becmpl.com>  
To: Chief engineer HVDS <cehvds@gmail.com>  
Cc: Sumit Patil <sumit.patil@becmpl.com>

4 February 2022 at 12:54

Respected Sir/Madam,

We acknowledge that Generic EMP is part of the tenders allotted to us under HVDS Scheme and we will follow the procedures as per this EMP.

--

Thanks & Regards,

M/s. Bharat Electrical Cont. & Mfrs. Pvt. Ltd.  
Plot No. J-78, MIDC Kupwad 416 436.  
Sangli, Maharashtra, India.  
Tel: (+91 0233) 2644277, 7447408111/222/333  
Fax: (+91 0233) 2644677  
Email: [headoffice@becmpl.com](mailto:headoffice@becmpl.com)  
Web: [www.becmpl.com](http://www.becmpl.com)

---

 **EMP Circular.pdf**  
199K

SHREEM ELECTRIC LIMITED

**From:** Chief engineer HVDS [mailto:cehvds@gmail.com]

**Sent:** 30 January 2022 12:51

**To:** headoffice@becmpl.com; makelectricalpusad@gmail.com; Nitin Ashtikar; pawanelectricalworks123@gmail.com; prpannase9@gmail.com; Sandeep Bhadange; daraksanjay@gmail.com; Pratap Pawar; thakurelectricals@gmail.com; msneha.kinwat@gmail.com; Pragati; shravan.electrical2010@gmail.com; Sadguruelectricals77@gmail.com; appl.maharashtra@gmail.com; jrpelectricals@gmail.com; Mahesh Kagne; sanjay nerkar; pdeshmukh422@gmail.com; vaibhavzagade4344@gmail.com; abhijeetmukherjee@voltas.com; Vikran-Sandeep; Vikran-Sandeep; offshorenashikhvds@gmail.com; Offshore Limited; offshore22@gmail.com; steplpune@gmail.com; Stsheety

**Cc:** Regional Director Konkan Region; Regional Director Pune; Regional Director; rdnagpur@mahadiscom.in; Regional Director Aurangabad; o: cebhandup; Cebhandup Msedcl; Chief Engineer; cekalyan; cekalyan1; Chief Engineer; Chief Engineer Kalyan; cekonkan; Ce Kzr; Cekzr Tech; Chief Engineer; CE Nashik; cenashik; cepuneurban; cebaramati; CE Baramati; chief engineer; CE kolhapur; cekolhapur kolhapur; CE jalgaon; CE Jalgaon Zone Msedcl; celatur; Ce Latur; Chief Engineer MSEDCL, Nanded; Chief Engineer MSEDCL, Nanded; ceaurangabad; Chief Engineer; CE AKOLA MSEDCL; CE AKOLA MSEDCL; Chief engineer nagpur; CE Nagpur; cenagpururban; CE NUZ Nuz; ceamravati; CE Amravati Zone; CE Gondia; CE Chandrapur; cechandrapur; S E KC-I; sekalyan2; SE Kalyan-2; sevasai; sevasais; sepalghar; sepalghar2016; sepalghar sepalghar; htpalghar@gmail.com; Pen Circle Msedcl; sepen1; SE PEN; sethane; sethane; SUPERINTENDING ENGINEER MSEDCL; sevashi; SE Vashi; sebhivandi; SE Nodal Office Bhiwandi MSEDCL; seratnagiri 1; Ratnagiri Circle; sesindhudurg Kudal; senskrural; SE Malegaon; S E Malegaon; S E Malegaon; senskurban; Superintending Engineer; senskurban; seahmednagar; S.E. Ahmednagar; sedhule; S E DHULE CIRCLE; senandurbar; S.E Nandurbar Circle; se jalgaon; SE MSEDCL Jalgaon Jalgaon; Se Puner; Se Puner; serastapeth; Serastapeth Serastapeth; seganeshkhind; SE Ganeshkhind Pune; seabaramati; SE BARAMATI; sesatara; Superintending Engineer; sesolapur; SUPERINTENDING ENGINEER SOLAPUR MSEDCL SOLAPUR; Superintending Engineer Msedcl; Sai Ganesh; sekolhapur; Superitending. Engi. Kolhapur; seabdrural; Superintending Engineer MSEDCL, ARC; seabdurban; sejalna; sejalna; separbhani; Suprintending Engineer Parbhani; Ravindra Vyawahare; Se Hingoli; senanded; senanded; SE Nanded Mahavitrans; S.E. Beed; seosmanabad; SE MAHAVITRAN OSMANABAD; selatur; sebuldhana; superintending engineer msedcl,buldhana; sebuldhana; seakola; SE AKOLA; sewashim; se washim; seamravati; seamravati seamravati; seyavatmal; SE Yavatmal; senrc; se; senrcnagpur; senuc; senuc nuc; sewardha; sewardha; SE O&M Circle Wardha Wardha; sebandara; SEBHANDARA MSEDCL; segondia; Superintending Engineer; sechandrapur; sechandrapur; segadchiroli; Superintending Engineer; Executive Director Infra; Director Projects MSEDCL; Jyotirmoy Banerjee; Michael Gomes

**Subject:** Addendum for inclusion of Generic Environmental Management Plan (EMP) to all the Contracts under HVDS scheme.

PFA Addendum for inclusion of Generic Environmental Management Plan (EMP) to all the Contracts under HVDS scheme.

Regards,

Chief Engineer,

HVDS, MSEDCL, Mumbai.

--



**Appendix 2: Sample Contractor Electrical Licenses, Labour License, Worker Provident Fund Scheme and Labour Insurances**

7

अनुज्ञापिका क्र. म. ठे. १३४६६



सर्वोच्च न्यायालय  
उद्योग, ऊर्जा व वायुमय विभाग  
अनुज्ञापक मंडळ

# विद्युत ठेकेदारांना अनुज्ञापिका

(शासकीय अधिसूचना, उद्योग व कामगार विभाग, क्र. आयह/१२-१०६२-विद्युत,  
दिनांक ११ मार्च १९६२ इंग्रजे प्रसिद्ध.)

सर्वश्री। सी. शिवकृपा एंटरप्राइजेस, नागपूर यांना,  
शासकीय अधिसूचना, उद्योग व कामगार विभाग, क्र. आयह/१२-१०६२-विद्युत,  
दिनांक ११ मार्च १९६२ यादी महाराष्ट्र शासनाचे प्रसिद्ध केलेल्या नियमातील  
अटीच्या अधीन राहून महाराष्ट्र राज्यात विद्युत संयोजकांनीचे काम करण्याकरिता  
यापेक्षा प्राधिकृत करण्यात येत आहे.

विद्युत विभाग  
निरीक्षण शाखा, मुंबई. २०-२-१९६६  
अनुज्ञापिके सुमारे २००  
क्षेत्रामध्ये अनुज्ञापिका सुमारे ५०  
दशात आहे  
१६ २०/३ २०००

*(Signature)*  
अनुज्ञापक मंडळ.  
*(Signature)*  
अनुज्ञापक मंडळ.

नवीकरण दिनांक	समाप्त दिनांक	सचिवाची आदेशाची	नवीकरण दिनांक	समाप्त दिनांक	सचिवाची आदेशाची
१०-१०-७०	३०-१२-७०	<i>(Signature)</i>	०४-११-७१	०३-०२-७२	<i>(Signature)</i>
१०-११-७१	३१-१२-७१	<i>(Signature)</i>	२००	२००	
१०-१२-७१	३१-१२-७१	<i>(Signature)</i>	२००	२००	
१०-१२-७१	३१-१२-७१	<i>(Signature)</i>	२००	२००	

M/S. SHIVKRUPA ENTERPRISES  
सा. नि. स. म. वि. ५, ६६०-२३, दि. १५-११-१९९४  
*(Signature)*  
PARTNER



Form VI  
[See rule 25 (1) ]

**GOVERNMENT OF MAHARASHTRA**  
**OFFICE OF LICENSING OFFICER KOLHAPUR**

Licence No.- **2131200110036423**



**Dated - 26/04/2022**

**Fee Paid Rs. 5023.60**

**Licence**

LICENCE is hereby granted to **DELTA ENGINEERING CORPORATION PROP GOVINDRAO D JAGDALE TAMADALGE, TAMADALGE, SHIROL, KOLHAPUR, MAHARASHTRA, 416101** under Section 12 (2) of the Contract Labour (Regulation and Abolition) Act, 1970 in respect of the registered establishment No.2031200710018583

**Name - SHREEM ELECTRIC LTD**

**Address - PLOT NO 43 TO 46, INDUSTRIAL ESTATE, JAYSINGPUR, SHIROL, KOLHAPUR, MAHARASHTRA, 416144**

of which **RAJENDRA ADAGONDA PATIL** is the Principal Employer subject to the condition specified in Annexure.

The Licence shall remain in force till **31/12/2022**

Digitally Signed By **ANIL DATTATRAY GURAV**  
(OFFICE OF LABOUR COMMISSIONER)  
Date : 26-Apr-2022 16:53:39 IST



Signature of Licensing Officer.  
Under Contract Labour (R & A) Act,1970

Date :26/04/2022

**Renewal (Rule 29)**

Date of Renewal	Fee Paid for Renewal	Date of Expiry
26/04/2022	5,023.60	31/12/2022

## ANNEXURE

The licence is subject to the following conditions :-

- i) The licence shall be non-transferable.
- ii) The number of workmen employed as contract labour in the establishment shall not, on any day, exceed 90.00 NINETY
- iii) Except as provided in the rules, the fees paid for the grant, or as the case may be, for renewal of the licence shall be non-refundable.
- iv) a) The rates of wages payable to the workmen by the contractor shall not be less than the minimum rates of wages fixed under the Minimum Wages Act, where that Act applies, where the rates have been fixed by agreement, settlement or award, shall not be less than the rates so fixed and where rates have been fixed under the Minimum Wages Act and under any agreement, settlement or award the rates shall not be less than the higher of the two rates.  
b) Where the workmen employed by the contractor perform the same kind of work as the workmen or a class of workmen directly employed by the principal employer, the rates of wages payable to the workmen by the contractor shall be the rates payable to the workmen directly employed by the principal employer doing the same kind of work.  
c) In any other case, the rates of wages shall be such as may be specified in this behalf by the Commissioner of Labour.
- (v) a) The hours of work and other conditions of service of the workmen of the contractor shall be in accordance with the provisions of the Minimum Wages Act, where that Act applies and where any agreement, settlement or award is in force, in accordance with the provisions of the said agreement, settlement or award; and where in any employment the Minimum Wages Act applies and there is also in force any agreement, settlement or award, the conditions of service shall be governed by provisions which are more beneficial to the workmen.  
b) In other cases where the workmen employed by the contractor perform the same kind of work as the workmen directly employed by the principal employer of the establishment, the hours of work and other conditions of service of the workmen of the contractor shall be the same as applicable to the workmen directly employed by the principal employer of the establishment.  
c) In case not falling under sub-clause (a) or (b) the hours of work and other conditions of service of the workmen of the contractor shall be such as may be specified by the Commissioner of Labour.  
Explanation - While determining the wages, hours of work and other conditions of service under sub-clause (c) of clause (iv) and sub-clause (c) of clause (v), the Commissioner of Labour shall have due regard to the wages, hours of work and other condition of service obtained in similar employments.
- (vi) a) In every establishment, where twenty or more women are ordinarily employed as contract labour there shall be provided and maintained by the contractor a room or rooms for the use of children under the age of six years as may be required by the Commissioner of Labour and the standard of construction, scale of accommodation and the facilities shall be such as may be specified by the Commissioner of Labour:  
Provided that, where the principal employer is required under the Factories Act and the Rules thereunder to provide and maintain a creche or other alternative arrangements for the use of children of women employees directly employed by him any arrangements made by the contractor with the principal employers for the use of the creche (or other alternative arrangements in lieu of creche) by the children under the age of six years of the female workmen employed by the contractor, shall be considered as the compliance of the provisions of this clause:  
Provided further that, such arrangements are according to the standard prescribed in the Factories Act and the Rules framed thereunder.  
b) In other cases, there shall be provided and maintained a room or rooms for the use of children under the age of six years, as may be specified by the Commissioner of Labour.
- vii) The contractor shall provide other essential amenities for contract labour employed in accordance with the Maharashtra Contract Labour (Regulation and Abolition) Rules, 1971.
- viii) The licensee shall notify any change in the number of workmen or the conditions of work to the licensing officer.

"बालकामगार कामावर ठेवणे गुन्हा आहे"

2/11

Registered with A/D  
(निर्वाचित प्राप्ति रमांद मांदन)  
MH/ 64242

OFFICE OF THE REGIONAL PROVIDENT FUND  
COMMISSIONER, SUB-REGIONAL OFFICE

क्षेत्रीय भविष्य निधि आयुक्त का उपक्षेत्रीय कार्यालय

132-A, Ridge Road, Raghujji Nagar, Nagpur - 440 009.

132-ए, रीज रोड, रघुजीनगर, नागपुर - 440 009.

NoMH/Coverage/

संख्या एम.एच./कवरेज/

To,

सेवा में,

EH-II/C-I/911/811

Date the

दिनांक

08/06/2004

M/s. मेसर्स SHIV KRUPA ENTERPRISES  
SHENDE NAGAR, TEKA NAKA,  
KAMPTEE ROAD, NAGPUR.

Sub : Applicability of the Employees' Provident Funds &  
Miscellaneous Provisions Act, 1952 and the Schemes  
framed thereunder to M/s. Shiv Krupa

Enterprises, Nagpur

विषय : कर्मचारी भविष्य निधि और प्रकीर्ण उपबन्ध अधिनियम, 1952 और उसके  
अंतर्गत रचित स्कीमों का मेसर्स \_\_\_\_\_

पर लागू होना।

Sir,  
महोदय,

On the basis of particulars furnished by you on 03/06/2004 and on the basis  
of the inspection of the records of your establishment conducted by the E.O. on  
\_\_\_\_\_ it is evident that :

आपके द्वारा दिनांक \_\_\_\_\_ को प्रेषित विवरण के आधार पर आपकी स्थापना का भविष्य  
निधी निरीक्षक द्वारा \_\_\_\_\_ के लिए गए निरीक्षण के आधार पर स्पष्ट होता है कि-

a) Your establishment/factory viz. M/s. Shiv Krupa Enterprises is  
engaged in "EMGE" which is included in Schedule 1/classes of  
establishments in Employee's Provident funds and Miscellaneous Provisions Act, 1952.

क) आपकी स्थापना फैक्ट्री अर्थात् मेसर्स \_\_\_\_\_  
जो कर्मचारी भविष्य निधि और प्रकीर्ण उपबन्ध अधिनियम 1952 में स्थापनाओं की श्रेणियों / अनुसूची-1 में शामिल  
कार्य में लगी हुई है।



4. Ready Reckoner for calculation of Provident Fund Contributions, Employees, Pension contribution and Deposit Linked Insurance Contributions.

4. कर्मचारी भविष्य निधि अंशदान कर्मचारी वेतन अंशदान, विलोप सहकर बीमा अंशदान की संगणना से संबंधित ऐसी रेकर्ड।

Copy to प्रतििति

Code - I

1. The Enforcement Officer, Shri/Smt \_\_\_\_\_ for watching compliance. He/She is requested to obtain 5-A in duplicate in respect of the establishment immediately.

1. श्री/श्रीमती \_\_\_\_\_ क्षेत्रीय निधि निरीक्षक को अनुपलब्ध सुनिश्चित करने के लिए प्रेषित की जाती है, उनसे यह भी अनुरोध किया जाता है कि रणायण से संबंधित कार्य 5-क की दो प्रतियाँ स्वयंसेवा से प्राप्त करें।

2. Accounts Branch/Sub-Regional Office \_\_\_\_\_ It is understood that this factory/establishment has/had no previous Provident Fund accumulations to transfer to E.P.F. This may please be noted in the contributions Register maintained in the group with suitable remarks)

2. लेखा अनुभाग, उपक्षेत्रीय कार्यालय \_\_\_\_\_ (एक सूचना जाता है कि इस फैक्ट्री/स्थापना के पास भविष्य निधि से संबंधित ऐसी राशि उपलब्ध है/नहीं है, जिसे कर्मचारी भविष्य निधि को अंतरित किया जाना है। इस ग्रुप द्वारा उभे जा रहे अंशदान रजिस्टर में आवश्यक अभिवृत्तियों के साथ नोट किया जाए।



3. Coordination Section

3. समन्वय अनुभाग



*Paid*  
C. J. GANVER  
Assistant Provident Fund Commissioner,  
Nagpur.  
क्षेत्रीय भविष्य निधि आयुक्त,  
नागपुर.

No. of employees - 21  
No. of subscribers - 21



**EMPLOYEES' STATE INSURANCE CORPORATION**  
Return of Declaration Form  
Regulation 14

---

**Name & Address of Factory or Establishment**  
 SHIVKRUPA ENTERPRISES  
 SHOP NO G-02 RATAN HEIGHT  
 IN FRONT OF SBI BANK MEDICAL SQUARE  
 NAGPUR  
 Employer's Code No. 23000132560001018

I send herewith Declaration FORMS IN RESPECT OF THE EMPLOYEES mentioned below. I hereby declare that every person employed as an employee within the meaning of Section 2(v) of the Employees' State Insurance Act, 1948 on ..... in this factory or establishment and in respect of a remuneration not exceeding Rs. 15,000/- (excluding remuneration for overtime work) per month has been included in this list (excepting only those in respect of whom declaration forms have been sent to the Corporation in the past).

<b>Place</b>	<b>Local Office</b>
Date 22/5/2018	Designation

Sl No	Employee Name	Insurance No.	From Date	To Date	Exemption Status
1	ANKET OMKANT KHOBARAGADE	2303324384	--	--	NO
2	ANKET OMKANT KHOBARAGADE	2303324395	--	--	NO
3	DILIP RAMKRUSHNA SHEDMAKE	2303324091	--	--	NO
4	DINESH SHANK BHUJADE	2303324386	--	--	NO

Date



Tue 22 May 2018, 7:01:40 PM

Sl No	Employee Name	Insurance No.	From Date	To Date	Exemption Status
7	NITESH RAMSINGH BAIJ	2303324097	--	--	NO
8	PARAG ASHOKRAO SAWARKAR	2303324082	--	--	NO
9	PRAKASH MACHHIRKE	2303324100	--	--	NO
10	RAKESH MAHULE	2303324101	--	--	NO
11	SARANG VINOD BHADADE	2303324098	--	--	NO
12	SHAIKH NAJIM SHAIKH DASTGIR	2303324093	--	--	NO
13	SHAIKH SADIK SHAIKH DASTGIR	2303324088	--	--	NO
14	SHAIKH SAMEER SHAIKH ALIYAR	2303324087	--	--	NO
15	SHAIKH SIDDIK SHAIKH DASTGIR	2303324090	--	--	NO
16	SHEKH JAVED SHEKH YUNUS	2303324080	--	--	NO
17	SHUBHAM D RAHMATKAR	2303324085	--	--	NO
18	U D MAHULE	2303324089	--	--	NO





ELECTRICAL WORKS, OF 33 /11 KV SUB STATION WORKS, ERECTION OF ELECTRIC LINE POLE	ELECTRICAL WORKS, PREVENTIVE MAINTENANCE WORK & BREAKDOWN MAINTENANCE WORK CIRCLE LOI ID 2792, LOI ID 2794, NANDED RURAL DIVISION LOI ID 2793, LOI ID 2795, BHOKAR DIVISION LOI ID 2790, 2796, DEGLOR DIVISION LOI ID 2791, 2797	1)NANDED DIVISION UNDER O & M NANDED CIRCLE 2)NANDED RURAL DIVISION UNDER O & M NANDED CIRCLE3) BHOKAR DIVISION UNDER O & M NANDED CIRCLE4)DEGLOR DIVISION UNDER O & m NANDED CIRCLES)NANDED DIVISION UNDER O & m NANDED CIRCLE	No
--	--	---	----

Contractor/Sub-Contractor Details:

Serial No	Name of Contractor	Description	Categorie	No. of Workers			Amount Wages
				Skilled	Unskilled	Others	

Extensions under the Policy Cover

Name of the Extension	Sub Limit of the Extension	Deductibles of the Extension
Medical Extension	₹100000	NA
Special Conditions	W.C	
	W.C	
Special Exclusions	NA	
Special Excess/Deductible	NA	
The Policy shall be subject to EMPLOYEES COMPENSATION INSURANCE Policy clauses attached herewith.		
Clauses	Description	

Premium and GST Details

	Rate of Tax	Amount in INR
Premium		₹ 45990.00
SGST	9	4139
CGST	9	4139
IGST	0	0

In witness whereof the undersigned being duly authorised by the Insurers and on behalf of the Insurers has (have) hereunder set his (their) hand(s) on this 20th day of June, 2022.

For and on behalf of

*Shazada*

The New India Assurance Company Limited

Date of Issue: 20/06/2022	Duly Constituted Attorney(s)
---------------------------	------------------------------

Stamp Duty under the Policy is ₹

Mudrank \_\_\_\_\_ Dt. \_\_\_\_\_ consolidated Stamp Fees Paid by Pay Order Number \_\_\_\_\_ vide receipt number \_\_\_\_\_ dt. \_\_\_\_\_

न्यू इंडिया एश्योरेन्स कं.लि.  
महाराष्ट्र ऑफिस  
नं. 20, काशीबाग कर्मचारी  
भवनमार्ग-आनंद नगर रोड,  
नारोड 424005

Tax Invoice No : 16090522E0000468

IRDA Registration Number: 190  
NIA PAN NUMBER: AAACN4165C





9.	Stocks Sum Insured	:	2,000,000
	Total Sum Insured	:	2,000,000

<b>9. Terrorism/EQ/STFI :</b>			
Terrorism Covered	:	Yes	Earthquake Covered
	:	Yes	STFI Covered
	:	Yes	

<b>10. Hypothecation Details :</b>	
Sl.No.	Name of the Financiers
1	NOT OPTED

<b>11. Coinsurance Details :</b>					
Sl.No.	Coinsurance Type	Company	Office Code	% Share	Premium Share
1	NOT OPTED				

<b>12. Subjectivities :</b>	
The insurance under this policy is subject to	
Special Conditions	: AS PER POLICY AS PER POLICY
Special Warranties	: AS PER POLIC
Special Exclusion	: AS PER POLICY
Clauses	: (1) Terrorism Clause (2) Agreed Bank Clause (3) Architects Clause..Upto 5% of the claim amount for reasonable fees of architect, Surveyor, Consulting Engineer (4) Removal of Debris Clause...Upto 2% of the claim of the amount for reasonable costs of Removing debris from the site.
Risk Covered	: As per Risk covered attached
Fire Products-Exclusions	: As per Exclusions attached

<b>13. A) Compulsory Deductible:</b>			
₹ 5000/- for each claim			
<b>B) Terrorism Deductibles:</b>			
Nature of Risk	Deductibles (as a % of claim/loss amount)	Minimum Limit	Maximum Limit
Non-Industrial	1 % of claim amount	₹ 25,000/-	₹ 10,00,000/- (Rupees 10 Lacs)
Industrial	5 % of claim amount	₹ 1,00,000/-	₹ 25,00,000/- (Rupees 25 Lacs)

<b>14. Premium Details :</b>	
Premium Head	Premium Amount (₹)
Net Premium under the policy	: 15024
GST	: 2704
Total premium including GST	: 17728
Total premium including GST(In words)	: RUPEES SEVENTEEN THOUSAND SEVEN HUNDRED TWENTY-EIGHT ONLY

<b>Premium and GST Details</b>		
	Rate of Tax	Amount In INR
Premium		₹ 15024.00
SGST	9	1352
CGST	9	1352
IGST	0	0

THE NEW INDIA ASSURANCE CO. LTD.  
(Government of India Undertaking)



दैन्यू इंडिया एंश्योरेंस कं. लि.

मायक्रो ऑफिस

दुकान नं. 202, कासलीवाल कमर्शियल

भाग्यनगर-आनंदनगर रोड,

नांदेड-431605

**POLICY SCHEDULE FOR EMPLOYEES COMPENSATION INSURANCE**

UIN NUMBER - IRDAN190P0077100001

Insured's Name	SHRAVAN ELECTRICAL CONTRACTOR		
Insured's Details		Issuing Office Details	
Customer ID	PO89770791	Office Code	NANDED NORTH (160905)
Address	SHRADHA HOSTEL, HANUMAN GAD NANDED TQ & DIST NANDED NANDED, MAHARASHTRA, 431605	Address	1ST FLOOR SHOP NO 202, KASLIWAL COMMERCIAL BHAGYA NAGAR ANAND NAGAR ROAD TILAK NAGAR, 431605
Phone No	XXXXXX9555	Phone No	09405935573 / 9405935573
E-mail/Fax	sharvan.electrical2010@gmail.com, /	E-mail/Fax	tausifmohiuddin.shahapurkar@newindia.co.in /
PAN No	AVYPK5311R	S.Tax Regn. No	AAACN4165CST178
GSTIN/UIN	27AVYPK5311R1ZN / NA	GSTIN	27AAACN4165C3ZP
		SAC	997139 (Other non-life insurance services excl RI)

Policy Details			
Policy Number	16090536220100000005	Business Source Code	
Period of Insurance	From: 21/06/2022 12:00:01 AM To: 20/06/2023 11:59 59 PM	Dev.Off level./Broker/Corp. Agent/Web Aggregator/CPSC User	Mr. MO160905 NORTH NANDED MONANDED - (DI00001007)
Date of Proposal	21-Jun-22	Agent/Bancassurance/S pecified Person	Mr. DIGAMBER NAGORAO BAGLE (NIAAG00022678) AG00022678_DNBAGLE (SI00039449)
Prev. Policy no.	16090536210100000007	Phone No	9890924523 / NA
Client Type	Non-Corporate	E-mail/Fax	/ /

Premium(₹)	GST(₹)	Total (₹)	Total (₹ in words)	Receipt No. & Date
45990	8278	54268	RUPEES FIFTY-FOUR THOUSAND TWO HUNDRED SIXTY-EIGHT ONLY	1609058122000000038 4 - 20/06/22

Details of Employees with monthly wages upto ₹ 15000:

Categories	Sub Categories	No of Employee	Cash Total Wages

Details of Employees with monthly wages above ₹ 15000:

Categories	Sub Categories	No of Employee	Cash Total Wages
Electricity-Light and/or Power Supply	All employees inside and out	10	1800000
Trade Description	Particular of Works	Location Details	Included All Sub - Contractors

Signature valid  
Digital Sign  
by SHRAVAN  
VADHIVARAN  
Date: 20/06/2022  
18:01:37 IST

Policy No. : 16090536220100000005 Document generated by 30210 at 20/06/2022 18:01:37 Hours.  
Regd. & Head Office: New India Assurance Bldg., 87 M.G. Road, Fort, Mumbai - 400 001. TOLL FREE No. 1 800 209 1415.



अनुज्ञापि क्र. मं. ठे. २२५४०



महाराष्ट्र शासन  
उद्योग, ऊर्जा व कामगार विभाग  
अनुज्ञापक मंडळ

## विद्युत ठेकेदारांना अनुज्ञापि

( शासकीय अधिसूचना, उद्योग व कामगार विभाग, क्र. आयइआर-१०६२-विद्युत,  
दिनांक ११ मार्च १९६२ अन्वये प्राधिकृत. )

सर्वश्री/श्री. एम. ए. के. इलेक्ट्रिकल्स चवतमाळ यांना,  
शासकीय अधिसूचना, उद्योग व कामगार विभाग, क्र. आयइआर-१०६२-विद्युत,  
दिनांक ११ मार्च १९६२ रवाली महाराष्ट्र शासनाने प्रसिद्ध केलेल्या नियमांतलि  
अर्जाच्या अधीन राहून महाराष्ट्र राज्यात विद्युत संयमांडणीचे काम करण्याकरिता  
याद्वारे प्राधिकृत करण्यात येत आहे.

विद्युत विभाग:  
निरीक्षण ब्यान्वा, मुंबई, २८.७.२००५

अध्यक्ष,  
अनुज्ञापक मंडळ.

सचिव,  
अनुज्ञापक मंडळ.

नवीकरण दिनांक	समाप्ति दिनांक	सचिवाची आचार्यरी	नवीकरण दिनांक	समाप्ति दिनांक	सचिवाची आचार्यरी
२८/२००५	३१/२००५		२६/०९२	२६/०९६	
६/२००९	३१/२००९		२८/०९६	३०/२००९	
११/२०१०	३१/२०१०		२८/०९६	३०/०२२	
११/२०११	३०/२०१२		२००	२००	

शा.फो.सि.मु.पुणे-टी/२७१-(१०,०००)-९-०६

घा. नि., स. नां. वि. क्र. ६४०-२७, दि. १५-११-१९३४]

[ विशेष परी. ८ म.



**POLICY SCHEDULE FOR EMPLOYEES COMPENSATION INSURANCE**

<b>Insured's Name</b>	: ACDC SAIDEEP BUILDCON PVT LTD		
<b>Insured's Details</b>		<b>Issuing Office Details</b>	
<b>Customer ID</b>	: PO51982220	<b>Office Code</b>	: DO-KASARWADI (151600)
<b>Address</b>	: OFFICE:425/79, TMV COLONY, ASHWINI APTS., FLAT NO.2, GULTEKADI, PUNE 411037 PUNE MAHARASHTRA, 411037	<b>Address</b>	: RAHUL CHAMBERS, PUNE MUMBAI ROAD, OPP. J.N. MARSHALL, KASARWADI ,411034
<b>Phone No</b>	: 8390881045	<b>Phone No</b>	: 02027146312 / 02027145782
<b>E-mail/Fax</b>	: guptaprafu72@gmail.com, /	<b>E-mail/Fax</b>	: nia.151600@newindia.co.in / 02027146826
<b>PAN No</b>	: AARCA4716F	<b>S.Tax Regn. No</b>	: AAACN4165CST178
<b>GSTIN/UIN</b>	: 27AARCA4716F1ZK / NA	<b>GSTIN</b>	: 27AAACN4165C3ZP
		<b>SAC</b>	: 997139 (Other non-life insurance services excl RI)

<b>Policy Details</b>			
<b>Policy Number</b>	: 15160036200100000505	<b>Business Source Code</b>	
<b>Period of Insurance</b>	: From: 16/09/2020 12:00:01 AM To: 15/09/2021 11:59:59 PM	<b>Dev.Off level./Broker/Corp. Agent/Web Aggregator</b>	: CHRANJIT S. LADHAR - (1D7805491)
<b>Date of Proposal</b>	: 16-Sep-20	<b>Agent/Bancassurance/ Specified Person</b>	: Mr. PRAFUL GUPTA (NIAAG00037624) AG-00037624 (SI00069554)
<b>Prev. Policy no.</b>	: 15160036190100000605	<b>Phone No</b>	: 8390881045 / NA
<b>Client Type</b>	: Corporate	<b>E-mail/Fax</b>	: guptaprafu72@gmail.com, / / /

<b>Premium (₹)</b>	<b>GST (%)</b>	<b>Total (₹)</b>	<b>Total (₹ in words)</b>	<b>Receipt No. &amp; Date</b>
217782	39200	256982	RUPEES TWO LAC FIFTY-SIX THOUSAND NINE HUNDRED EIGHTY-TWO ONLY	1000008920090024967 4 - 12/09/20

**Details of Employees with monthly wages upto ₹ 15000:**

Categories	Sub Categories	No of Employee	Cash Total Wages
Engineers not otherwise classified	Incl. work away from shop or yard upto 9 mtrs height	222	39960000

**Details of Employees with monthly wages above ₹ 15000:**

Categories	Sub Categories	No of Employee	Cash Total Wages
Trade Description	Particular of Works	Location Details	Included All Sub - Contractors
ELECTRICAL CONTRACTORS	ELECTRICAL CONTRACTORS 222 employees	SITE: ANYWHERE IN MAHARASHTRA	Yes

**Contractor/Sub-Contractor Details:**

Serial No	Name of Contractor	Description	Categorie	No. of Workers			Amount Wages
				Skilled	Unskilled	Others	

**Extensions under the Policy Cover**

Name of the Extension	Sub Limit of the Extension	Deductibles of the Extension



Policy No. : 15160036200100000505 Document generated by QR\_RENEWAL at 12/09/2020 14:37:12 Hours.

Regd. & Head Office: New India Assurance Bldg., 87 M.G. Road, Fort, Mumbai - 400 001. TOLL FREE No. 1 800 209 1415.



<b>Special Conditions</b>	WC LIST OF SUB CONTRACTORS ATTACHED.  NA
---------------------------	---

<b>Special Exclusions</b>	NA
<b>Special Excess/Deductible</b>	NA

<b>The Policy shall be subject to EMPLOYEES COMPENSATION INSURANCE Policy clauses attached herewith.</b>	
<b>Clauses</b>	<b>Description</b>
Conditions	Due observance and fulfilment of terms, conditions and endorsements of policy
Conditions	The Company may cancel Policy by sending seven days notice by registered letter
Conditions	Name of every employee with amount of wages, earnings shall be properly recorded
Conditions	No payment shall be made by or on behalf of Insured without consent of Company
Conditions	Remedy available to the insured if the company disclaims liability
Conditions	The insured shall take reasonable precaution to prevent accidents and diseases
Conditions	Notice or communication under this policy shall delivered in writing to Company
Conditions	The Policy and the Schedule shall be read together as one contract
Conditions	liability being otherwise admitted
Conditions	In the event claim, Insured shall give notice to Company with full particulars
Exclusions	Any accident, loss or legal liability arising from nuclear weapons material
Exclusions	Death, injury caused directly or indirectly by ionising radiation or contamination by radioactivity
Exclusions	Any legal liability of whatsoever nature
Exclusions	Any sum which the insured would have been entitled to recover from any party but for an agreement between insured and such party
Exclusions	Liability of the insured which arises by virtue of an agreement
Exclusions	Any employee who is not a workman within the meaning of the Law(s)
Exclusions	Insureds liability to employees of their contractors
Exclusions	Any injury or disease directly attributable to war or war-like situations
Exclusions	Damage to any property or any Consequential losses

**Premium and GST Details**

	<b>Rate of Tax</b>	<b>Amount in INR</b>
<b>Premium</b>		217782.00
<b>SGST</b>	9	19600
<b>CGST</b>	9	19600
<b>IGST</b>	0	0

In witness whereof the undersigned being duly authorised by the Insurers and on behalf of the Insurers has (have) hereunder set his (their) hand(s) on this 12th day of September, 2020.

For and on behalf of

The New India Assurance Company Limited

Date of Issue: 12/09/2020

(Mr. Milind Galkwad)  
[DIV. MANAGER]  
Duly Constituted Attorney(s)

Stamp Duty under the Policy is ₹ 1

Mudrank \_\_\_\_\_ Dt. \_\_\_\_\_ consolidated Stamp Fees Paid by Pay Order Number \_\_\_\_\_ vide receipt

पृष्ठांकन /Endorsement-Marine Cum Erection	
<b>Policy Number : 26020044201000137</b>	जारीकर्ता कार्यालय/Issuing Office
व्यवसाय स्रोत/ Business Source : 91007500000001	कार्यालय कोड /Office Code : 260200 कार्यालय पता / Office Address : MUMBAI DIVISION II First Floor, Sterling Cinema Building, 65, Murzaban Street, Fort, Mumbai, - 400001. State Code: 27, Maharashtra GSTIN: 27AAACN9967E1Z3 eMail:
विक्रय चैनल का नाम/ Sales Channel Name : ANAND RATHI INSURANCE BROKERS LTD - HO	विक्रय चैनल संपर्क नम्बर/ Sales Channel Contact Number : 9930058756 सह दलाल कोड / Co Broker Code: कस्टमर केयर टॉल फ्री नंबर/Customer Care Toll Free Number: 1800 345 0330 ईमेल/ email:customer.support@nic.co.in

ग्राहक का नाम/Customer Name: MAHARASHTRA STATE ELECTRICITY DISTRIBUTION CO.LTD A/C ELECTROPATH SERVICES (INDIA) P LTD,VOLTAS LTD	ग्राहक आईडी/ Customer ID: 9701433438	पैन/ PAN: AAACV2809D
पता/ Address: VOLTAS LIMITED,FLAT NO 1, 1 ST FLOOR,SUREKHHVISHWA BUILDING,KRANTINAGAR, NAGER ROAD,BEED, City: AURANGABAD - MAHARASHTRA - DIS, District: AURANGABAD - MAHARASHTRA, State: MAHARASHTRA, PIN: 431112. Mobile: 9999999999	फोन/ Phone: ई-मेल/ E-Mail:	

<b>Policy Effective from 10:00 hours, on 11/02/2021 to midnight of 31/12/2022</b>			
Premium:	₹ 14,94,876.00	Total SI:	₹ 73,55,94,972.00
CGST	₹ 1,34,539.00	Proposal Number and Date:	8800210218287272 Dt. 18/02/2021
SGST/UTGST	₹ 1,34,539.00		
IGST	₹ 0.00		
Kerala Flood Cess	₹ 0.00		
Less:GST_TDS	₹ 0.00		
Recoverable Stamp Duty:	₹ 1.00	Receipt Number:	260200812010002334
<b>Total Amount:</b>	₹ 17,63,954.00	Receipt Date:	18/02/2021, 18:42
(Rupees Seventeen Lakh Sixty Three Thousand Nine Hundred Fifty Four Only.)		Co-Insurance Details:	NIC 60.00% MGF - Maharashtra Government Insurance Fund - Mumbai - HO 40.00%

<b>Endorsement Effective from 16:00 hours, on 19/01/2022 to midnight of 31/12/2022</b>			
Additional Premium:	₹ 13,40,622.00	Insured's Request Date:	20/01/2022
CGST	₹ 1,20,656.00	Endorsement Number:	260200442082100214
SGST/UTGST	₹ 1,20,656.00		
IGST	₹ 0.00		
Kerala Flood Cess	₹ 0.00		
Less:GST_TDS	₹ 0.00		
Recoverable Stamp Duty:	₹ 1.00	Endorsement Issue Date:	20/01/2022
<b>Total Amount :</b>	₹ 15,81,934.00	Receipt Number:	260200812110002177
(Rupees Fifteen Lakh Eighty One Thousand Nine Hundred Thirty Four Only.)		Receipt Date:	20/01/2022

#### General / Common Information change

As per Insured request through mail dated 23/12/2021, it is hereby declared and agreed that the policy is extended to 12 months (From 01/01/2022 to 31/12/2022) subject to NKROL under the project from 01/01/2022 to 19/01/2022.
The Sum Insured under the policy is revised to Rs.735,594,972/-
In consequence of which an additional premium of Rs. 1,581,934 (incl GST) is collected from the Insured.
The extension of the project is subject to
# No loss/Damage Liability during the Project break period if any.
# Any loss or aggravation of a damage occurred during the break period if any, but only detected subsequently, is excluded.

पृष्ठांकन /Endorsement-Marine Cum Erection	
<b>Policy Number : 260200442010000137</b>	जारीकर्ता कार्यालय/ <b>Issuing Office</b>
व्यवसाय स्रोत/ <b>Business Source :</b> 91007500000001	कार्यालय कोड / <b>Office Code : 260200</b> कार्यालय पता / <b>Office Address : MUMBAI</b> <b>DIVISION II First Floor, Sterling Cinema</b> <b>Building, 65, Murzaban Street, Fort,</b> <b>Mumbai, - 400001.</b> <b>State Code: 27, Maharashtra</b> <b>GSTIN: 27AAACN9967E1Z3</b> <b>eMail:</b>
विक्रय चैनल का नाम/ <b>Sales Channel Name :</b> ANAND RATHI INSURANCE BROKERS LTD - HO	विक्रय चैनल संपर्क नम्बर/ <b>Sales Channel</b> <b>Contact Number : 9930058756</b> सह दलाल कोड / <b>Co Broker Code:</b> कस्टमर केयर टॉल फ्री नंबर/ <b>Customer</b> <b>Care Toll Free Number:</b> <b>1800 345 0330</b> ईमेल/ <b>email:customer.support@nic.co.in</b>

# No Tunneling and wet works are involved in the project.  
# Total project period including all extensions and EMP should not exceed 84 months period  
# Part of the project handed over to the principal goes out of the purview of the policy

Deductibles:-

- i) Normal:- 5% of claim amount subject to minimum of Rs 1,00,000/-
- ii) AOG/ Major Perils/ Collapse Claims/ Testing/Maintenance:- 10% of claim amount subject to minimum of Rs. 5,00,000/-
- iii) Fire/ Explosion - For FEA Unprotected Section- 20% of claim amount subject to minimum of Rs 5,00,000/-  
For FEA Protected Section- 10% of claim amount subject to minimum of Rs 5,00,000/-
- iv) Burglary/Theft:- 25% of Claim Amount Subject to Minimum of Rs. 1,50,000/-
- v) Design Defect:- 5 Times AOG Excess

Subject otherwise to the Terms, Exclusion and Conditions of this Policy.

**IN CASE OF DISHONOUR OF THE PREMIUM CHEQUE, THIS DOCUMENT STANDS AUTOMATICALLY CANCELLED 'AB-INITIO'**

For and On Behalf Of National Insurance Company Limited

Authorized Signatory



**Debit Note**

<b>Details of Supplier:</b> National Insurance Company Limited., MUMBAI DIVISION II First Floor, Sterling Cinema Building, 65, Murzaban Street, Fort, Mumbai, - 400001 State : 27, Maharashtra GSTIN No : 27AAACN9967E1Z3
---

<b>Details Of Receiver :</b> MAHARASHTRA STATE ELECTRICITY DISTRIBUTION CO.LTD A/C ELECTROPATH SERVICES (INDIA) P LTD,VOLTAS LTD Address: VOLTAS LIMITED,FLAT NO 1, 1 ST FLOOR,SUREKHAVISHWA BUILDING,KRANTINAGAR, NAGER ROAD,BEED, MAHARASHTRA, 431112. Place of Supply State: Maharashtra State Code : 27 GSTIN No: 27AAACV2809D1ZM	<b>Invoice Serial No:</b> 301400C00100214 <b>Invoice Date:</b> 20/01/2022 <i>Reference to Serial No. of Corresponding Tax Invoice / Bill of Supply</i> 30140E0C00000137 <i>Reference to Date of the corresponding tax invoice / bill of supply</i> 18/02/2021
--	--

SAC Code	Description of Service	Total(₹)	Discount	Taxable Value(₹)	CGST		SGST/UTGST		IGST		Kerala Flood Cess Amount(₹)
					Rate	Amount(₹)	Rate	Amount(₹)	Rate	Amount(₹)	
997139	Other non-life insurance services (excluding reinsurance services)	13,40,622.00	0%	13,40,622.00	9%	1,20,656	9%	1,20,656	0%	0	0
<b>TOTAL</b>		<b>13,40,622.00</b>		<b>13,40,622.00</b>		<b>1,20,656</b>		<b>1,20,656</b>		<b>0</b>	<b>0</b>

Total Value (In figures) : ₹ 15,81,934  
Total Value (In words) : Rupees Fifteen Lakh Eighty One Thousand Nine Hundred Thirty Four Only.  
Amount of Tax Subject to Reverse Charge : No

कृते नेशनल इन्शुरेन्स कंपनी लिमिटेड/ For  
and on behalf of National Insurance Company Limited

E.&.O.E

अधिकृत हस्ताक्षरकर्ता/ Authorized Signatory



पृष्ठांकन /Endorsement-Marine Cum Erection	
<b>Policy Number : 26020044201000138</b>	जारीकर्ता कार्यालय/Issuing Office
व्यवसाय स्रोत/ Business Source : 91007500000001	कार्यालय कोड /Office Code : 260200 कार्यालय पता / Office Address : MUMBAI DIVISION II First Floor, Sterling Cinema Building, 65, Murzaban Street, Fort, Mumbai, - 400001. State Code: 27, Maharashtra GSTIN: 27AAACN9967E1Z3 eMail:
विक्रय चैनल का नाम/ Sales Channel Name : ANAND RATHI INSURANCE BROKERS LTD - HO	विक्रय चैनल संपर्क नम्बर/ Sales Channel Contact Number : 9930058756 सह दलाल कोड / Co Broker Code: कस्टमर केयर टॉल फ्री नंबर/Customer Care Toll Free Number: 1800 345 0330 ईमेल/ email:customer.support@nic.co.in

ग्राहक का नाम/Customer Name: MAHARASHTRA STATE ELECTRICITY DISTRIBUTION CO.LTD A/C ELECTROPATH SERVICES (INDIA) P LTD,VOLTAS LTD	ग्राहक आईडी/ Customer ID: 9701433438	पैन/ PAN: AAACV2809D
पता/ Address: VOLTAS LIMITED,FLAT NO 1, 1 ST FLOOR,SUREKHAVISHWA BUILDING,KRANTINAGAR, NAGER ROAD,BEED, City: AURANGABAD - MAHARASHTRA - DIS, District: AURANGABAD - MAHARASHTRA, State: MAHARASHTRA, PIN: 431112. Mobile: 9999999999	फोन/ Phone: ई-मेल/ E-Mail:	

<b>Policy Effective from 10:00 hours, on 11/02/2021 to midnight of 31/12/2022</b>			
Premium:	₹ 17,17,106.00	Total SI:	₹ 1,09,45,66,106.00
CGST	₹ 1,54,540.00	Proposal Number and Date:	8800210218287351 Dt. 18/02/2021
SGST/UTGST	₹ 1,54,540.00		
IGST	₹ 0.00		
Kerala Flood Cess	₹ 0.00		
Less:GST_TDS	₹ 0.00		
Recoverable Stamp Duty:	₹ 1.00	Receipt Number:	260200812010002334
<b>Total Amount:</b>	<b>₹ 20,26,185.00</b>	Receipt Date:	18/02/2021, 18:42
(Rupees Twenty Lakh Twenty Six Thousand One Hundred Eighty Five Only.)		Co-Insurance Details:	NIC 60.00% MGF - Maharashtra Government Insurance Fund - Mumbai - HO 40.00%

<b>Endorsement Effective from 16:00 hours, on 19/01/2022 to midnight of 31/12/2022</b>			
Additional Premium:	₹ 19,94,847.00	Insured's Request Date:	20/01/2022
CGST	₹ 1,79,536.00	Endorsement Number:	260200442082100216
SGST/UTGST	₹ 1,79,536.00		
IGST	₹ 0.00		
Kerala Flood Cess	₹ 0.00		
Less:GST_TDS	₹ 0.00		
Recoverable Stamp Duty:	₹ 1.00	Endorsement Issue Date:	20/01/2022
<b>Total Amount :</b>	<b>₹ 23,53,919.00</b>	Receipt Number:	260200812110002177
(Rupees Twenty Three Lakh Fifty Three Thousand Nine Hundred Nineteen Only.)		Receipt Date:	20/01/2022

**General / Common Information change**

As per Insured request through mail dated 23/12/2021, it is hereby declared and agreed that the policy is extended to 12 months (From 01/01/2022 to 31/12/2022) subject to NKROL under the project from 01/01/2022 to 19/01/2022.
The Sum Insured under the policy is revised to Rs.1,094,566,106/-
In consequence of which an additional premium of Rs. 2,353,919(incl GST) is collected from the Insured.
The extension of the project is subject to
# No loss/Damage Liability during the Project break period if any.
# Any loss or aggravation of a damage occurred during the break period if any, but only detected subsequently, is excluded.

पृष्ठांकन /Endorsement-Marine Cum Erection	
<b>Policy Number : 260200442010000138</b>	जारीकर्ता कार्यालय/ <b>Issuing Office</b>
व्यवसाय स्रोत/ <b>Business Source :</b> 91007500000001	कार्यालय कोड / <b>Office Code : 260200</b> कार्यालय पता / <b>Office Address : MUMBAI</b> <b>DIVISION II First Floor, Sterling Cinema</b> <b>Building, 65, Murzaban Street, Fort,</b> <b>Mumbai, - 400001.</b> <b>State Code: 27, Maharashtra</b> <b>GSTIN: 27AAACN9967E1Z3</b> <b>eMail:</b>
विक्रय चैनल का नाम/ <b>Sales Channel Name :</b> ANAND RATHI INSURANCE BROKERS LTD - HO	विक्रय चैनल संपर्क नम्बर/ <b>Sales Channel</b> <b>Contact Number : 9930058756</b> सह दलाल कोड / <b>Co Broker Code:</b> कस्टमर केयर टॉल फ्री नंबर/ <b>Customer</b> <b>Care Toll Free Number:</b> <b>1800 345 0330</b> ईमेल/ <b>email:customer.support@nic.co.in</b>

# No Tunneling and wet works are involved in the project.  
# Total project period including all extensions and EMP should not exceed 84 months period  
# Part of the project handed over to the principal goes out of the purview of the policy

Deductibles:-

- i) Normal:- 5% of claim amount subject to minimum of Rs 1,00,000/-
- ii) AOG/ Major Perils/ Collapse Claims/ Testing/Maintenance:- 10% of claim amount subject to minimum of Rs. 5,00,000/-
- iii) Fire/ Explosion - For FEA Unprotected Section- 20% of claim amount subject to minimum of Rs 5,00,000/-  
For FEA Protected Section- 10% of claim amount subject to minimum of of Rs 5,00,000/-
- iv) Burglary/Theft:- 25% of Claim Amount Subject to Minimum of Rs. 1,50,000/-
- v) Design Defect:- 5 Times AOG Excess

Subject otherwise to the Terms, Exclusion and Conditions of this Policy.

**IN CASE OF DISHONOUR OF THE PREMIUM CHEQUE, THIS DOCUMENT STANDS AUTOMATICALLY CANCELLED 'AB-INITIO'**

For and On Behalf Of National Insurance Company Limited

Authorized Signatory

**Debit Note**

<b>Details of Supplier:</b> National Insurance Company Limited., MUMBAI DIVISION II First Floor, Sterling Cinema Building, 65, Murzaban Street, Fort, Mumbai, - 400001 State : 27, Maharashtra GSTIN No : 27AAACN9967E1Z3
---

<b>Details Of Receiver :</b> MAHARASHTRA STATE ELECTRICITY DISTRIBUTION CO.LTD A/C ELECTROPATH SERVICES (INDIA) P LTD,VOLTAS LTD Address: VOLTAS LIMITED,FLAT NO 1, 1 ST FLOOR,SUREKHHVISHWA BUILDING,KRANTINAGAR, NAGER ROAD,BEED, MAHARASHTRA, 431112. Place of Supply State: Maharashtra State Code : 27 GSTIN No: 27AAACV2809D1ZM	<b>Invoice Serial No:</b> 301400C00100216 <b>Invoice Date:</b> 20/01/2022 <b>Reference to Serial No. of Corresponding Tax Invoice / Bill of Supply</b> 30140E0C00000138 <b>Reference to Date of the corresponding tax invoice / bill of supply</b> 18/02/2021
--	--

SAC Code	Description of Service	Total(₹)	Discount	Taxable Value(₹)	CGST		SGST/UTGST		IGST		Kerala Flood Cess Amount(₹)
					Rate	Amount(₹)	Rate	Amount(₹)	Rate	Amount(₹)	
997139	Other non-life insurance services (excluding reinsurance services)	19,94,847.00	0%	19,94,847.00	9%	1,79,536	9%	1,79,536	0%	0	0
<b>TOTAL</b>		19,94,847.00		19,94,847.00		1,79,536		1,79,536		0	0

Total Value (In figures) : ₹ 23,53,919  
Total Value (In words) : Rupees Twenty Three Lakh Fifty Three Thousand Nine Hundred Nineteen Only.  
Amount of Tax Subject to Reverse Charge : No

कृते नेशनल इन्शुरेन्स कंपनी लिमिटेड/ For  
and on behalf of National Insurance Company Limited

E.&.O.E

अधिकृत हस्ताक्षरकर्ता/ Authorized Signatory



Form 59

[See rules 111 (2)]

**Pollution Under Control Certificate**

Authorised By:  
Government of Maharashtra

Date : 21/02/2023  
Time : 12:56:48 PM  
Validity upto : 20/02/2024



Certificate No. : MH02300350004853  
Registration No. : MH23AS0010  
Date of Registration : 08/Jul/2019  
Month & Year of Manufacturing : May-2019  
Vehi Model Number : ----2222  
Emission Norms : BHARAT STAGE IV  
Fuel : DIESEL  
PUC Code : MH0230035  
GSTIN :  
Fee : Rs. 150.00  
(GST to be paid extra as applicable)  
In:  
Mtr. observation :

Vehicle Photo with Registration plate  
60 mm x 30 mm



Sr. No.	Pollutant (as applicable)	Units (as applicable)	Emission limits	Measured Value (upto 2 decimal places)
1	2	3	4	5
Idling Emissions	Carbon Monoxide (CO)	percentage (%)		
	Hydrocarbon, (THC/HC)	ppm		
High idling emissions	CO	percentage (%)		
	rpm	RPM	2500 ± 200	
	Lambda	-	1 ± 0.03	
Smoke Density	Light absorption coefficient	1/metre	1.62	0.15

This PUC certificate is system generated through the national register of motor vehicles and does not require any signature.

Note - 1. Vehicle owners to link their mobile numbers to registered vehicle by logging to <https://puc.parivahan.gov.in>

Authorised Signature with stamp of PUC operator  
60mm x 20 mm

## Form 59

[See rules 115 (2)]

**Pollution Under Control Certificate**

Authorised By :  
Government of Maharashtra

Date : **01/02/2023**  
Time : **17:41:06 PM**  
Validity upto : **31/07/2023**



Certificate SL. No. :  
Registration No. : MH02300150006369  
Date of Registration : MH20AY4519  
Month & Year of Manufacturing : 15/Jan/2009  
Valid Mobile Number : December-2008  
Emission Norms : \*\*\*\*\*3363  
Fuel : BHARAT STAGE III  
PUC Code : DIESEL  
GSTIN : MH0230015  
Fees :  
Rs.150.00  
(GST to be paid extra as applicable)  
MIL observation : No

Vehicle Photo with Registration plate  
60 mm x 30 mm



Sr. No.	Pollutant (as applicable)	Units (as applicable)	Emission limits	Measured (upto 2 decimal places)
1	2	3	4	5
Idling Emissions	Carbon Monoxide (CO)	percentage (%)		
	Hydrocarbon, (THC/HC)	ppm		
High idling emissions	CO	percentage (%)		
	RPM	RPM	2500 ± 200	
	Lambda	-	1 ± 0.03	
Smoke Density	Light absorption coefficient	1/metre	2.45	0.4

This PUC certificate is system generated through the national register of motor vehicles and does not require any signature.

Note : 1. Vehicle owners to link their mobile numbers to registered vehicle by logging to <https://puc.parivahan.gov.in>

Authorised Signature with stamp of PUC operator  
60mm x 20 mm



## Vehicle Search

Vehicle Number	MH10AQ7677
Owner Nname	*H*I*H* *E*R*J* *S*A*L*
Registering Authority	BEED, Maharashtra
Vehicle Class	Goods Carrier(MGV)
Fuel Type	DIESEL
Emission Norm	BHARAT STAGE I
Vehicle Age	
Vehicle Status	<b>ACTIVE</b>

[Tap to Check the Vehicle Impound and Seizure Document Status](#)

---

Registration Date	12-Oct-2011
Fitness Valid Upto	07-Oct-2023
Tax Valid Upto	31-Dec-2022
Insurance Valid UpTo	12-Aug-2023
PUCC Valid UpTo	03-Apr-2023
Permit Valid UpTo	18-Nov-2024

Create Virtual RC

View Challan

\* 3 0 5 8 2 4 5 9 7 \*

## BAJAJ ALLIANZ GENERAL INSURANCE COMPANY LIMITED

(A Company incorporated under Indian Companies Act, 1956 and licensed by Insurance Regulatory and Development Authority of India [IRDAI] vide Regd. No.113)

Regd. Office: Bajaj Allianz House, Airport Road, Yerwada, Pune 411006 (India)

### Welcome to Bajaj Allianz Family

Policy issuing office and correspondence address for communication by holder of policy for claim, service request, notice, summons, etc.		Bajaj Allianz General Insurance Co. Ltd., Bajaj Allianz House, 291-Xtrium, 4th Floor, Next to Holy Family Church, Andheri Kurla Road, Chakala, Andheri (East), Mumbai - 400093	
Insured Name	VOLTAS LIMITED AND ITS SUBSIDIARIES	Policy Number	OG-22-1904-2802-00000914

#### VOLTAS LIMITED AND ITS SUBSIDIARIES

VOLTASHOUSE B 1 ST FLOOR  
MUMBAI-400033  
MAHARASHTRA

Mobile No : 9909999999

\* OG- 2 2 - 1 9 0 4 - 2 8 0 2 - 0 0 0 0 0 9 1 4 \*

**Customer ID : 210677895**

Dear Customer,

Thank you for choosing Bajaj Allianz General Insurer as your preferred insurer. Bajaj Allianz General Insurance Company Limited, a consistently profitable insurer enjoys a reputation of expertise, stability and strength. We are a customer focused market leader present in over 200 locations across India. As an organization we strive to understand the risk management needs of our consumers and translate it into affordable products and services of global quality that deliver value for money. Bajaj Allianz has an ISO Certified claims, Operations and Services process and has received iAAA rating for the last three consecutive years from ICRA Limited, an associate of Moody's Investors Service, for claims paying ability. The rating indicates highest claims paying ability and a fundamentally strong position in the industry.

We request you to kindly go through the contents of the policy schedule and the terms and conditions. In case of any clarification, please write to us at

**Bagic.help@bajajallianz.co.in** within fifteen days of receipt of this policy.

We assure you the best of our services and look forward to a continual patronage and association with you.

For & on the behalf

**Bajaj Allianz General Insurance Company Ltd.**



Authorized Signatory

For help and more information:

Contact our 24 Hour Call Centre at 1800-209-5858, 1800-102-5858 (Toll Free)

Email: Bagic.help@bajajallianz.co.in, Website www.bajajallianz.com

Corporate Identification Number: U66010PN2000PLC015329

 <http://www.facebook.com/BajajAllianz>  <http://twitter.com/BajajAllianz>  [www.bit.do/bjazg](http://www.bit.do/bjazg)  Demystify Insurance <http://support.bajajallianz.com>

Page 1 of 8



## BAJAJ ALLIANZ GENERAL INSURANCE COMPANY LIMITED

(A Company incorporated under Indian Companies Act, 1956 and licensed by Insurance Regulatory and Development Authority of India [IRDAI] vide Regd. No.113)

Regd. Office: Bajaj Allianz House, Airport Road, Yerwada, Pune 411006 (India)

## EMPLOYEE'S COMPENSATION INSURANCE TRANSCRIPT OF PROPOSAL UIN. IRDAN113RP0011V02200102

Policy issuing office and correspondence address for communication by holder of policy for claim, service request, notice, summons, etc.	Bajaj Allianz General Insurance Co. Ltd., Bajaj Allianz House, 291-Xtrium, 4th Floor, Next to Holy Family Church, Andheri Kurla Road, Chakala, Andheri (East), Mumbai - 400093		
Insured Name	VOLTASLIMITED AND ITS SUBSIDIARIES	Policy Number	OG-22-1904-2802-00000914

Bajaj Allianz General Insurance Company Ltd

[Corporate Identity Number (CIN) : U66010PN2000PLC015329]

Unique Identification Number (UIN) : IRDAN113RP0011V02200102

Registered and Head Office: Bajaj Allianz House, Airport Road, Yerwada, Pune - 411006

Transcript of Proposal for Employee Compensation Insurance

Dear VOLTASLIMITED AND ITS SUBSIDIARIES

We, Bajaj Allianz General Insurance Company Ltd 'Company' or 'Insurer', wish to inform you that your contract of insurance (Policy) will be based on the information and declaration given by you through telephonic conversation / email / web-inputs/ TAB or other means which would be considered as the final proposal, the transcript of which is as follows:

You are requested to yourself reconfirm the same at your end. In case of any disagreement or objection or any changes with respect to information mentioned below, We request you to please revert back within a period of 15 days from the date of your receipt of this document [but in case of short term Policy, your revert shall reach us before the inception date of Policy/ activities/ risks covered by Policy/ ies are started]. In case of our non-receipt of your disagreement or objection or any changes [as mentioned hereinabove] with respect to information mentioned below, it shall be deemed that you have positively confirmed to us the correctness of the below mentioned information and declaration. In case you disagree to any of the information/ contents of this transcript, standard Terms and conditions, you have the option to return the original Policy stating the reasons for your objection, and upon our receipt of original Policy together with your request to cancel the Policy, you shall be entitled to a refund of the premium paid, subject only to there being no claim made under the Policy and also subject to a deduction of the expenses incurred by us and the stamp duty charges. Kindly note that as the information/ contents and declarations/ confirmations provided by you as contained in this transcript is the basis on which we have issued the Policy to you, we advise you to please ensure that you have provided/ disclosed and or not withheld any material facts/ information and declarations, as Policy becomes Void ab-initio if material facts/ declarations are not provided/ disclosed and or withheld and in such case no claim, if any, will be considered by us apart from forfeiture of the premium.

Personal Information of Insured			
First Name	Caringly yours		
Middle Name	BAJAJ Allianz		
Email Address	ce.com	Mobile Number	9909999999
Date of Birth		Nationality	
Pan No	AAAC/2809D	Unique Identity (Aadhaar No.)	NA
Permanent Address		Mailing Address	
House No/ Building No/ Flat No	VOLTASHOUSE B 1 ST FLOOR	House No/ Building No/ Flat No	VOLTASHOUSE B 1 ST FLOOR
Street/ Locality/ Landmark		Street/ Locality/ Landmark	CHINCHPOKJI
State	MAHARASHTRA	State	MAHARASHTRA
City	MUMBAI	City	MUMBAI
Area		Area	
Pincode	400033	Pincode	400033

Proposers trade or occupation Electric refrigerators and air conditioners assembling, installation, maintenance and repairs

Particulars of work to be covered in Detail: Electric refrigerators and air conditioners assembling, installation, maintenance and repairs

Risk Location address(s) Anywhere in India

Number of work shifts and duration of each shift

Policy Period: From: 18-MAR-2022 12:01 AM To : 17-MAR-2023 Midnight

For help and more information:

Contact our 24 Hour Call Centre at 1800-209-5858, 1800-102-5858 (Toll Free)

Email: Bajajhelp@bajajallianz.co.in, Website www.bajajallianz.com

Corporate Identification Number: U66010PN2000PLC015329

<http://www.facebook.com/BajajAllianz>
<http://twitter.com/BajajAllianz>
[www.bit.do/bajaz](http://www.bit.do/bajaz)
[Demystify Insurance http://support.bajajallianz.com](http://support.bajajallianz.com)

Page 2 of 8

\* 3 0 5 8 2 4 5 9 7 \*

**BAJAJ ALLIANZ GENERAL INSURANCE COMPANY LIMITED**

(A Company incorporated under Indian Companies Act, 1956 and licensed by Insurance Regulatory and Development Authority of India [IRDAI] vide Regd. No.113)

Regd. Office: Bajaj Allianz House, Airport Road, Yerwada, Pune 411006 (India)

**EMPLOYEE'S COMPENSATION INSURANCE TRANSCRIPT OF PROPOSAL** UIN: IRDAN113RF0011V02200102

Policy issuing office and correspondence address for communication by holder of policy for claim, service request, notice, summons, etc.		Bajaj Allianz General Insurance Co. Ltd., Bajaj Allianz House, 291-Xtrium, 4th Floor, Next to Holy Family Church, Andheri Kurla Road, Chakala, Andheri (East), Mumbai - 400093	
Insured Name	VOLTAS LIMITED AND ITS SUBSIDIARIES	Policy Number	OG-22-1904-2802-00000914

COVERAGES REQUIRED

Coverage	Scope of coverage	Aggregate Limit of Indemnity	Coverage Options [Yes/No]
Employees Compensation	Subject otherwise, to the terms, conditions & Exclusions of the Policy, the amount of liability incurred by the Insured.	Limit: As per Employees Compensation Act 1923	Yes
Common Law	Subject otherwise, to the terms, conditions & Exclusions of the Policy, the amount of liability incurred by the Insured, but not exceeding:	a) Limit Per Employee for any number of accidents during Period of Insurance Rs. 390000000 b) Limit Per Accident for any number of Employees Rs. 390000000c) Aggregate Limit for all accidents and claims arising there from during the Period of Insurance Rs. 3900000000	Yes
Occupational Diseases		a) Limit Per Employee Rs. 50000 b) No of Employees 2500 Aggregate liability of the company for all employees during the Period of Insurance shall be limited to 50% of the amount arrived at by multiplying per Employee limit with the number of Employees.	
Contractors Employees		Limit: As per Employees Compensation Act 1923	Yes
Road Ambulance		Rs.5000 Per Employee in the aggregate during the policy period	No
Transportation of Mortal Remains		Rs.2000 Per Employee in the aggregate during the policy period	No
Medical Expenses		(If Yes) Please select limit per Employee in the aggregate during the policy period from below options	Yes

ALL PERSONS EMPLOYED MUST BE INCLUDED

For help and more information:

Contact our 24 Hour Call Centre at 1800-209-5858, 1800-102-5858 (Toll Free)

Email: Bajajhelp@bajajallianz.co.in, Website www.bajajallianz.com

Corporate Identification Number: U66010PN2000PLC015329

 <http://www.facebook.com/BajajAllianz>
 <http://twitter.com/BajajAllianz>
 [www.bit.do/bjazg](http://www.bit.do/bjazg)
 Demystify Insurance <http://support.bajajallianz.com>

Page 3 of 8

## BAJAJ ALLIANZ GENERAL INSURANCE COMPANY LIMITED

(A Company incorporated under Indian Companies Act, 1956 and licensed by Insurance Regulatory and Development Authority of India [IRDAI] vide Regd. No.113)

Regd. Office: Bajaj Allianz House, Airport Road, Yerwada, Pune 411006 (India)

## EMPLOYEE'S COMPENSATION INSURANCE TRANSCRIPT OF PROPOSAL UIN: IRDAN113RF0011V02200102

Policy issuing office and correspondence address for communication by holder of policy for claim, service request, notice, summons, etc.	Bajaj Allianz General Insurance Co. Ltd., Bajaj Allianz House, 291-Xtrium, 4th Floor, Next to Holy Family Church, Andheri Kurla Road, Chakala, Andheri (East), Mumbai - 400093		
Insured Name	VOLTAS LIMITED AND ITS SUBSIDIARIES	Policy Number	OG-22-1904-2802-00000914

employee towards any pension or provident fund or a sum paid to a employee to cover any special expenses entailed on him by the nature of his employment; Also the definition of Wages and Employee as given under Employees State Insurance Act, 1948 shall apply for the purpose of verifying as to whether employee is or is not covered under Employees State Insurance Act, 1948.

## OWN EMPLOYEE DETAILS \*

Description of Employees	Declared Number of Employees	Total Declared wages during the period of insurance	Place/ Places of Employment
--------------------------	------------------------------	---	-----------------------------

## CONTRACTORS EMPLOYEE DETAILS [if the coverage has been opted for] \*\*

Contractors Name	Registered Address	Declared Number of Employees	Total Declared wages during the period of insurance.	Place/ Places of Employment
Unskilled	625		Rs.112500000	Anywhere in India
Semi - Skilled	625		Rs.112500000	Anywhere in India
Skilled	1250		Rs.225000000	Anywhere in India

Kindly answer the below questions:

- Caringly yours*
- 
- Does the above, schedule include
    - All persons in your service?
    - All your contractors/ subcontractors?
  - Do you comply with all statutory obligations, manufacturers recommendations and other safety regulations in conduct of the Business
  - Do you maintain an accurate record of the Employees and Wages in respect of the Business in compliance with all statutory requirements
  - Employee Safety Practices
    - Do you have documented SOP for employee safety in place?
    - Is there a compliance procedure in place?
      - Is there a procedure in place for identification and immediate correction of breach in SOP for Employee safety?
      - Do you carry out periodic management review of SOP?
    - Fire prevention and safety measures available in your factory/ establishment.
    - Do you carry out frequent training sessions on Safety for your Employees?
  - Medical Facility
    - Do you have a medical facility with round the clock doctors, para medical staff and ambulance services?
    - Do you have a medical facility with round the clock para medical staff and ambulance services, but doctors on call only?
    - No medical facility available except first aid
    - Hospital (public/ private) within 5 k.m. from your factory/ establishment with round the clock availability of doctors, para medical staff, ambulance services?
  - Are you at present insured or have you ever proposed for an insurance in respect of your liability to your employees? If so, please give the name of the Company or Companies.
  - Has any proposal for an insurance in respect of your liability to your employees or renewal thereof ever been declined or withdrawn?
  - Please provide Past Claims Experience, if any

State the total Premium paid and particulars of accidents to your employees during the past three years. \*\*

Year (Past 3 years from this date)	Premium Paid	Wages Paid	Amount of Loss
------------------------------------	--------------	------------	----------------

For help and more information:

Contact our 24 Hour Call Centre at 1800-209-5858, 1800-102-5858 (Toll Free)

Email: Bajajhelp@bajajallianz.co.in, Website www.bajajallianz.com

Corporate Identification Number: U66010PN2000PLC015329

 <http://www.facebook.com/BajajAllianz>
 <http://twitter.com/BajajAllianz>
 [www.bit.do/bjagz](http://www.bit.do/bjagz)
 Demystify Insurance <http://support.bajajallianz.com>

## BAJAJ ALLIANZ GENERAL INSURANCE COMPANY LIMITED

(A Company incorporated under Indian Companies Act, 1956 and licensed by Insurance Regulatory and Development Authority of India [IRDAI] vide Regd. No.113)

Regd. Office: Bajaj Allianz House, Airport Road, Yerwada, Pune 411006 (India)

### EMPLOYEE'S COMPENSATION INSURANCE TRANSCRIPT OF PROPOSAL UIN. IRDAN113RF0011V02200102

Policy issuing office and correspondence address for communication by holder of policy for claim, service request, notice, summons, etc.		Bajaj Allianz General Insurance Co. Ltd., Bajaj Allianz House, 291-Xtrium, 4th Floor, Next to Holy Family Church, Andheri Kurla Road, Chakala, Andheri (East), Mumbai - 400093	
Insured Name	VOLTAS LIMITED AND ITS SUBSIDIARIES	Policy Number	OG-22-1904-2802-00000914

State the total Premium paid and particulars of accidents to your Contractors employees during the past three years \*\*

Year (Past 3 years from this date)	Premium Paid	Wages Paid	Amount of Loss

#### DECLARATIONS AND WARRANTIES, TERMS AND CONDITIONS

- The contents of the proposal [transcript of proposal of you is this document] and connected documents have been fully explained to you and you have fully understood the significance of the proposed contract of insurance basis which you have confirmed for Policy issuance. .
- You have clearly understood the terms and conditions [T & C] to the insurance contract and agree that the statements, particulars, answers and/or particulars, information, declarations, warranties, documents given in/ as per this proposal shall be held to be promissory and shall be the basis of the Policy/insurance contract between you and the Company and your proposal is subject to the Board approved underwriting policy of the Company and that the Policy will come into force only after your full payment of the prescribed premium chargeable and our receipt and realisation of full prescribed premium.
- You declare that the statements and particulars given in this transcript are complete, true and accurate in all respects, to the best of your personal knowledge and belief and that there is no other information, which is relevant to your proposal for insurance that has not been disclosed to us. You undertake to exercise all ordinary and reasonable precautions for safety of the property as if it were uninsured. You shall immediately inform the Company if there are any subsequent changes to the information, declarations, warranties mentioned in this transcript or if additions or alterations are carried out in the risk proposed after the submission of this proposal. You agree to the Standard Terms and Conditions of the Company. In case of Disagreement or objection or any changes with respect to information, declarations, Standard Terms and Conditions, exclusions and contents mentioned hereinabove, please contact Companys toll free number & register your objections/ changes/ disagreement to the contents of this transcript or you may also send us email or written correspondence at the following details within a period of 15 days from date of your receipt of this transcript along with Policy.
- You shall dully provide and declare to the Company the details of employees accurately, from time to time.
- The Company shall have no liability under the Policy insurance contract if it is found that any of your statements, particulars, answers and or particulars, information, declarations, warranties, in your this proposal or other documents are incorrect and or untrue or suppressed any information or provided misleading or false information in any respect on any matter [whether material or not material] to the grant of a cover by the Company.
- You authorize the Company to share information pertaining to your proposal on the sole purpose of underwriting the proposal and/ or claims settlement and with any Governmental and/ or Regulatory authority, reinsurers, group companies, auditors/legal counsel, service providers etc.,
- You have read and understood the privacy policy of the Company and bind yourself to all terms and conditions of the Companys privacy policy, as amended, from time to time.
- You agree that the Standard Terms and Conditions of the Company first time shall be applicable to the renewal Policy and the Company need not send the Standard Terms and Conditions at the time of renewal and if you require the same you will seek the same from the Company.

Toll free Number: 1800-103-2529, 1800-22-5858, 1800-102-5858 and 1800-209-5858

Email address: bagic.help@bajajallianz.co.in

Website: www.bajajallianz.com

Contact our Policy servicing branch at: Bajaj Allianz General Insurance Co. Ltd., Bajaj Allianz House, 291-Xtrium, 4th Floor, Next to Holy Family Church, Andheri Kurla Road, Chakala, Andheri (East), Mumbai - 400093

\*\* This is print of electronic records maintained by us in accordance with law and hence does not require signature.

Scrutiny No: 305824597

#### PROHIBITION OF REBATES

Section 41, of Insurance Act, 1938: No person shall allow or offer to allow, either directly or indirectly as an inducement to any person to take out or renew or continue an insurance in respect of any kind of risk relating to lives or property in India, any rebate of the whole or part of the commission payable or any rebate, of the premium shown on the Policy nor shall any person taking out or renewing or continuing a Policy accept any rebate except such rebate as may be allowed in accordance with the published prospectuses or tables of the Insurer. Any person making default in complying with the provisions of this section shall be punishable with a penalty which may extend to ten lakh rupees.

For help and more information:

Contact our 24 Hour Call Centre at 1800-209-5858, 1800-102-5858 (Toll Free)

Email: Bagjchelp@bajajallianz.co.in, Website www.bajajallianz.com

Corporate Identification Number: U66010PN2000PLCD15329

 <http://www.facebook.com/BajajAllianz>
 <http://twitter.com/BajajAllianz>
 [www.bit.do/bjagz](http://www.bit.do/bjagz)
 Demystify Insurance <http://support.bajajallianz.com>

Page 5 of 8

## BAJAJ ALLIANZ GENERAL INSURANCE COMPANY LIMITED

(A Company incorporated under Indian Companies Act, 1956 and licensed by Insurance Regulatory and Development Authority of India [IRDAI] vide Regd. No.113)

Regd. Office: Bajaj Allianz House, Airport Road, Yerwada, Pune 411006 (India)

### EMPLOYEE'S COMPENSATION INSURANCE POLICY SCHEDULE UIN: IRDAN113RP0011V02200102

Policy issuing office and correspondence address for communication by holder of policy for claim, service request, notice, summons, etc.		Bajaj Allianz General Insurance Co. Ltd., Bajaj Allianz House, 291-Xtrium, 4th Floor, Next to Holy Family Church, Andheri Kurla Road, Chakala, Andheri (East), Mumbai - 400093	
Insured Name	VOLTAS LIMITED AND ITS SUBSIDIARIES	Policy Number	OG-22-1904-2802-00000914
<b>INSURED DETAILS</b>		<b>POLICY DETAILS</b>	
Proposer Address	VOLTASHOUSE B 1 ST FLOOR MUMBAI-400033 MAHARASHTRA	Policy Issued on	11-MAR-2022
Customer ID	210677895	Period of Insurance	From: 18-MAR-2022 12:01 AM To : 17-MAR-2023 Midnight
GSTIN / UIN	27AAACV2809D1ZM	Endorsement	NA
STATE CODE/NAME	27 - Maharashtra	Policy Status	Issued

SL.NO.		
1	Risk Location address	Anywhere in India
2	Proposers business [Correspondence] address	Voltas House 'B', 1st Floor, T.B. Kadam Marg, Chinchpokli, Mumbai - 400033
3	Proposers trade or occupation	Electric refrigerators and air conditioners assembling, installation, maintenance and repairs
4	Particulars of work to be covered in Detail	Electric refrigerators and air conditioners assembling, installation, maintenance and repairs
5	Retroactive Date: The company shall not be liable for any claim prior to this date even if the claim is first made during the policy period (Applicable only to Occupational Disease Endorsement)	
6	Law: The Policy covers Liability of the Insured under the following Law(s) shown as covered, subject to claim being otherwise admissible as per terms, conditions and exclusions of the Policy and subject to Limit of Indemnity as stipulated against each Law	

SL.NO.	LAW	LIMIT OF INDEMNITY	COVERAGE
6(a)	Employees Compensation Act, 1923 and subsequent amendments thereof prior to the date of issue of this Policy	Subject otherwise, to the terms, conditions & Exclusions of the Policy, the amount of liability incurred by the Insured [Employees covered under Employees State Insurance Act 1923 are not covered under this indemnity]	Yes
6(b)	Common Law	Subject otherwise, to the terms, conditions & Exclusions of the Policy, the amount of liability incurred by the Insured	Yes

#### 7. Additional Covers

Cover		Aggregate limit SI
Coverage For Medical Expenses		0

#### 8. Details of Employee Covered

Nature Of Work	Classification No	Description Of Employees	Salary Per Month	No of employees	No Of Months	Total Wages	Total Wages upto 15000	Total Wages above 15000
Electric Refrigerators and Air Conditioners Assembling, Installation Maintenance and Repairs -(a) Domestic purposes :- (ii) All other employees	138	Unskilled	Rs.15000	625	12	Rs.112500000	Rs.112500000	Rs.0
Electric Refrigerators and Air Conditioners Assembling, Installation Maintenance and Repairs -(a) Domestic purposes :- (ii) All other employees	138	Semi - Skilled	Rs.15000	625	12	Rs.112500000	Rs.112500000	Rs.0
Electric Refrigerators and Air Conditioners Assembling, Installation Maintenance and Repairs -(a) Domestic purposes :- (ii) All other employees	138	Skilled	Rs.15000	1250	12	Rs.225000000	Rs.225000000	Rs.0

#### 9. Period of Insurance

From 18-MAR-2022 to 17-MAR-2023 (both days inclusive)

#### 10. Co-Share Details

Own Share: 100%

#### 11. Premium Details

For help and more information:

Contact our 24 Hour Call Centre at 1800-209-5858, 1800-102-5858 (Toll Free)

Email: Bajajhelp@bajajallianz.co.in, Website www.bajajallianz.com

Corporate Identification Number: U66010PN2000PLC015329

 <http://www.facebook.com/BajajAllianz>  <http://twitter.com/BajajAllianz>  [www.bit.do/bajaj](http://www.bit.do/bajaj)  Demystify Insurance <http://support.bajajallianz.com>

\* 3 0 5 8 2 4 5 9 7 \*

## BAJAJ ALLIANZ GENERAL INSURANCE COMPANY LIMITED

(A Company incorporated under Indian Companies Act, 1956 and licensed by Insurance Regulatory and Development Authority of India [IRDAI] vide Regd. No.113)

Regd. Office: Bajaj Allianz House, Airport Road, Yerwada, Pune 411006 (India)

### EMPLOYEE'S COMPENSATION INSURANCE POLICY SCHEDULE UIN. IRDAN113RP0011V02200102

Policy issuing office and correspondence address for communication by holder of policy for claim, service request, notice, summons, etc.	Bajaj Allianz General Insurance Co. Ltd., Bajaj Allianz House, 291-Xtrium, 4th Floor, Next to Holy Family Church, Andheri Kurla Road, Chakala, Andheri (East), Mumbai - 400093		
Insured Name	VOLTAS LIMITED AND ITS SUBSIDIARIES	Policy Number	OG-22-1904-2802-00000914

Description	Description	Amount (INR)
Final Premium Rupees Two Lakh Sixty Two Thousand Nine Hundred Ninety Five Only.	Net Premium	Rs.2,22,877
	State GST (9%)	Rs.20059
	Central GST (9%)	Rs.20059
	<b>Final premium</b>	<b>Rs.2,62,995</b>

<b>Special Conditions</b>	1. Subject to submission of duly filled in proposal & payment of premium 2. All the workers in site have to be covered and the books of accounts and attendance register shall be mandatorily maintained by the insured 3. Gross wages including value of perquisites need to be given.		
<b>Clauses</b>	1. On expiry of policy actual statement of wages need to be provided for adjustment of premium 2. Only specified work nature is covered and any change in work nature needs to be informed and terms change accordingly. 3. To include employees of sub/contractors, full details of contract are to be furnished specifically. 4. All other details and terms to be same as existing employee compensation insurance policy		
<b>Warranties</b>	1. Blasting works or works involved with explosives not covered unless specified and agreed by Insurance Company. 2. All Employees shall be covered without any selection under given Job Description. 3. Interest and penalty are not covered. 4. The policy does not cover for accidents occurring under the influence of intoxicating liquor or drugs or where employee has disobeyed safety instructions or regulations, or disregarded the use of safety devices		
<b>Exclusions</b>	1. Any liability caused by any infectious and/or contagious disease is not covered under the policy. 2. Oil & Energy, Offshore, Blasting/Tunnelling, Mining, Asbestos, Security Agencies not covered unless specified and agreed by Insurer		
<b>Additional covers</b>	NA		
<b>Proposal date</b>	NA		
<b>Financial Institution Ref. No.</b>			
<b>Agency Code &amp; Name</b>	<b>10038464, Vibhuti Insurance Brokers Pvt. Ltd.</b>		
<b>Contact No.</b>	<b>9821130967</b>	<b>E-Mail</b>	<b>admin@vibhutiinsurance.com</b>

For & on the behalf

Bajaj Allianz General Insurance Company Ltd.

Authorized Signatory

*Caringly yours*



Stamp Duty  
Rs. 111.44/-

This document is digitally signed, hence counter signature/ stamp is not required

Consolidated Stamp Duty of Rs.111.44/- paid towards Insurance Stamps vide Challan No. MH002405964202122M Defaced No. 0001482221202122 dated 05-JUL-21 timing 12:58:03 of General Stamp Office, Mumbai, India.

BAGIC GST No : 27AABC85730G1ZX | Principal Location : Bajaj Allianz House, Airport Road, Yerwada, Pune - 411006 PH:66026666 | Services Accounting Code : 997139 - Other non-life insurance services (excluding reinsurance services). No reverse charge is payable on these services. | Invoice No. : 342335546/1

Schedule ( 1 ) | Printed on : 11-Mar-2022 08:32:23 | yuvraj.patil@bajajallianz.co.in | WEB | NA

For help and more information:

Contact our 24 Hour Call Centre at 1800-209-5858, 1800-102-5858 (Toll Free)

Email: Bajajhelp@bajajallianz.co.in, Website www.bajajallianz.com

Corporate Identification Number: U66010PN2000PLC015329

<http://www.facebook.com/BajajAllianz> <http://twitter.com/BajajAllianz> [www.bit.do/bjazg](http://www.bit.do/bjazg) Demystify Insurance <http://support.bajajallianz.com>

Page 7 of 8

\* 3 0 5 8 2 4 5 9 7 \*

**BAJAJ ALLIANZ GENERAL INSURANCE COMPANY LIMITED**

(A Company incorporated under Indian Companies Act, 1956 and licensed by Insurance Regulatory and Development Authority of India [IRDAI] vide Regd. No.113)

Regd. Office: Bajaj Allianz House, Airport Road, Yerwada, Pune 411006 (India)

**EMPLOYEE'S COMPENSATION INSURANCE RECEIPT** UIN. IRDAN113RF0011V02200102

Policy issuing office and correspondence address for communication by holder of policy for claim, service request, notice, summons, etc.		Bajaj Allianz General Insurance Co. Ltd., Bajaj Allianz House, 291-Xtrium, 4th Floor, Next to Holy Family Church, Andheri Kurla Road, Chakala, Andheri (East), Mumbai - 400093	
Insured Name	VOLTASLIMITED AND ITS SUBSIDIARIES	Policy Number	OG-22-1904-2802-00000914

**RECEIPT**

Receipt Number 1901-02895223  
Receipt Date 08/03/2022  
Business Channel DI

Received with thanks from **VOLTASLIMITED**  
(Customer ID: 9167033) a total sum of Rupees Two Lakh Sixty Two Thousand Nine Hundred Ninety Five Only by,

Instrument Type	Instrument No	Instrument Date	Bank Name	Branch Name	Amount
Bank Advice/ Direct Credit	6205067D1Y23	08/03/2022	Bank Of America Direct Credits	Mumbai	262,995

**Total Amount 262,995.00**

Note: / REF-6205067D1Y23 / ENTRY-08 MAR POSTED=16:32 TRSF BOOK TRANSFER CREDIT SND=NOREF ORG=VOLTASLIMITED-AC AND R=MUMBAI IN OBI=190100009167033 INSURANCE BANK ADVICE Loader

Issuance of this receipt does not amount of acceptance of the risk by Bajaj Allianz General Insurance Company Limited. The insurance cover for the risk shall be as per the terms and conditions of the Insurance Policy if and when issued.

\* Cheque/DD/PO receipt is valid subject to realisation of the instrument.

*Caringly yours*

For & on the behalf  
Bajaj Allianz General Insurance Company Ltd.



Authorized Signatory

Regd. Office: Bajaj Allianz House, Airport Road, Yerwada, Pune - 411006

For help and more information:

Contact our 24 Hour Call Centre at 1800-209-5858, 1800-102-5858 (Toll Free)

Email: [Bagjchelp@bajajallianz.co.in](mailto:Bagjchelp@bajajallianz.co.in), Website [www.bajajallianz.com](http://www.bajajallianz.com)

Corporate Identification Number: U66010PN2000PLC015329

<http://www.facebook.com/BajajAllianz> <http://twitter.com/BajajAllianz> [www.bit.do/bjazg](http://www.bit.do/bjazg) [Demystify Insurance http://support.bajajallianz.com](http://support.bajajallianz.com)

Page 8 of 8

## **Appendix 3: Sample Work Progress Report**



## Work Progress for Jalgaon Circle (T- 33) Dt. 28.02.2022

Agency : M/S. Sadguru Electricals & Traders JV Waveline Enterprises				LOA Amount: Rs. 8.23 Crs.				Freeze Cost:				
LOA Date: 08.07.2021				% Rate Quoted: (-)16.13 %				Expenditure:				
Completion Date : 07.10.2022				Date of Agreement : 10.08.2021				LOA No: CE/HVDS/Phase-8/15534 Dt. 08.07.2021				
Sr.No	Activity	Unit	LOA Scope	Milestone	Previous month		During Month		Cumulative		WIP	
					Comm	Comp	Comm	Comp	Comm	Comp		
1	New Substation	No	1	0	0	0	0	0	0	0	1	
2	Additional Power T/F	No	5	1	1	1	0	1	1	2	2	
3	APFC Capacitor Bank	No	9	2	2	3	2	1	4	2	1	
4	33KV feeder Bay	No	1	0	0	0	0	0	0	0	0	
5	33 KV O/H	Km	6	0	0	0	0	0	0	0	0	
6	33 KV UG Cable	Km	1	0	0	0	0	0	0	0	0	
7	11 KV O/H	Km	45	12	0	0	0	2.9	3.361	5.1	13.7	
8	11 kV UG Cable	Km	0	0	0	0	0	0.140	0	0.140	0	
9	Total HT Line ( KM )	Km	52	0	0	0	3.361	2.7	3.361	2.7	13.7	
10	11 KV AB Switch	Nos	30	6	5	0	0	50	5	5	5	
11	AMR Modem	No	30	5	5	5	0	5	5	10	8	
<b>Notice to Correct issued Number &amp; Date :</b>												
<b>New Substation Name</b>		<b>1 X 5 MVA Dul 5/Stn.</b>										
<b>Land hand over Status</b>		16.07.2021										
<b>Control Room work status</b>		Civil work status: Marking Done, Control Panel status: Not Started										
<b>Power Transformer Status</b>		Ordered Dt: Inspection call raised. Inspection Dt:- Equipment Inspection Call Raised Done Plinth status: ....., Erected on plinth Dt : .....										
<b>Switch Yard Status</b>		Civil work : UCR excavation WIP, Equipment Foundation marking done excavation WIP,										
<b>33KV Line work status</b>		Scope : 6.00 KM, 7.8 Km Survey Done,			PWD Letter Submitted Material on Dispatch							
<b>11KV Line work status</b>		Scope :5.2 KM, Survey Done			Line Material & Pole on Dispatch							
<b>Date of commissioning</b>												
<b>Additional Power T/F</b>		<b>33/11 kV Savakheda</b>			<b>33/11 kV Tondapur</b>			<b>33/11 kV Sakali</b>		<b>33/11 kV Dambhurni</b>		<b>33/11 kV Bahadarpur</b>
<b>Status of work</b>		Ready to Commissioning, & 11 KV 2.7 Km ready to commissioning			Commissioning Done Dt.21.01.2022			Equipment erection Wip, PTF Final inspection Done, 4.1 Km pole erection Done		Ready to Commissioning, & 11 KV 2.3 Km ready to commissioning ing WIP,		Equipment foundation Casting Done & Installation WIP, PTF inspection call raised, Pole erection WIP
<b>Date of commissioning</b>					Dt.21.01.2021							

## Work Progress for Dhule Circle (T-34)

Agency : M/S. Sadguru Electricals & Traders JV Waveline Enterprises				LOA Amount: Rs. 5.94 Crs				Freeze Cost:			
LOA Date: 08.07.2021				% Rate Quoted: (-)15.99 %				Expenditure:			
Completion Date : 07.10.2022				Date of Agreement :				LOA No.:CE(HVDS)/Mumbai/Phase-B/19-20/T-34/LOA-15535 Dt.08.07.2021			
Sr.No	Activity	Unit	LOA Scope	Milestone	Previous month		During Month		Cumulative		WIP
					Comm	Comp	Comm	Comp	Comm	Comp	
1	New Substation	No	2		0	0	0	0	0	0	1
2	Additional Power T/F	No	1		0	0	1	0	1	0	0
3	APFC Capacitor Bank	No	3		0	0	1	0	1	0	1
4	33KV feeder Bay	No	2		0	0	0	0	0	0	0
5	33 KV O/H	Km	2.5		0	0	0	0	0	0	0
6	33 KV UG Cable	Km	0								
7	11 KV O/H	Km	51		0	0	6.231	0	6.231	0	6.231
8	11 kV UG Cable	Km	0								
9	Total HT Line ( KM )	Km	53.5		0	0	6.231	0	6.231	0	6.231
10	11 KV AB Switch	Nos	21		0	0	00	0	0	0	0
11	AMR Modem	No	17		0	0	5	0	5	0	5
<b>Notice to Correct issued Number &amp; Date :</b>											
1	<b>New Substation Name</b>	1X5 MVA 33/11 kV Bramhanwel		1X5 MVA 33/11 kV Amali							
	<b>Land hand overStatus</b>	16.07.2021		Land not available/Change of location at Ghodade proposal submitted to RD office							
	<b>Control Room work status</b>	Civil work status: WIP, Control Pannel status: Not started		Civil work status:..... Control Pannel status: .....							
	<b>Power Transformer Status</b>	Ordered Dt:....., Inspection Dt: Call raised Plinth status: ....., Errected on plinth Dt :.....		Ordered Dt:..... , Inspection Dt:..... Plinth status: ....., Errected on plinth Dt :.....							
	<b>Switch Yard Status</b>	Civil work:..... Equipment errected: .....		Civil work:..... Equipment errected: .....							
	<b>33KV Line work status</b>	Scope : 0.5 KM, .....Comm, .....WIP		Scope :.....KM, .....Comm, .....WIP							
	<b>11KV Line work status</b>	Scope :22.00 KM, .....Comm, .....WIP		Scope :.....KM, .....Comm, .....WIP							
	<b>Date of commissioning</b>										
2	<b>Additional Power T/F</b>	33/11 kV Shevall									
	<b>Status of work</b>	Commissioning to Dt. 14.01.2022									
	<b>Date of commissioning</b>	Dt. 14.01.2022								2	

## **Appendix 4: Records of Public Consultations**

## Consultation 1

### FORMAT FOR PUBLIC /COMMUNITY/STAKEHOLDERS' CONSULTATIONS (SOCIAL)

---

1. Name of the Feeder: 33 KV Taharabad
2. Name of the Substation: 33/11 KV Khambe
3. Site/Location: Khambe
4. Village: Khambe
5. Tehasil/Block Sangamner
6. District Ahmednagar
7. Region Kokan
8. Existing Feeder or Proposed Feeder: Existing
9. Existing Substation or Proposed Substation: New
10. Type of Area (Urban/Rural/Highly Congested Urban: **Rural**)

Date of Consultation: 6<sup>th</sup> April 2022

#	ISSUES	PARTICIPANTS' OPINION, COMMENTS AND SUGGESTIONS
1	Have you heard about the Project or Do you have any information about the project	The village is located at the tail end from the feeder substation. There was frequent disruption and problem of low voltage faced by the villagers. Since last four years the villagers were demanding for a new substation. They approached the local MLA several times for a new substation. The local MLA who is also the state revenue minister informed the villagers of constructing a new substation. Subsequently they got confirmation from the MSEDCL staff.
2	What is your opinion about this Project	Local people always demanded a sub-station for the problems related to frequent disruption of power and issue of low voltage. They feel that the project will be very beneficial for the farmers of their locality.
3	Do you support this Project	100 % support from the villagers. The villagers provided the Gram Panchayat land to MSEDCL for the construction of the sub-station.
4	Total households in the village and how many approximately have agriculture land and what is the average landholding size?	<p>A total of 800 households lives in Khambe village. The total population of the village is about 6000. There are no general caste people in the village, majority about 90 % are OBCs, 3 % are SCs and 5 - 7 % are STs. The STs belong to Thakar, Bhil and Koli tribes.</p> <p>Almost all the households are having agricultural land. In this village about 10 % are small farmers having land size of less than 2.5 acres, majority about 80 % are medium farmers having land in the range of 2.5 to 5 acres and the rest 10 % are having more than 5 acres of agricultural land.</p>

#	ISSUES	PARTICIPANTS' OPINION, COMMENTS AND SUGGESTIONS																	
		All the households (100 %) in this village are engaged in agriculture. Further about 20 % are working as daily wage workers. Similarly, 100 % of the women are engaged agriculture, as farmers and daily wage workers. About 60 % of the households are also having live stocks and a family on an average possess 3 to 5 buffaloes or cows, sheep or poultry. Almost half of the households have milk business.																	
5	Are all houses electrified and if yes then what is average hours of electricity do you get?	All the households are having electricity. The average availability of electricity is about 20 to 22 hours per day.																	
6	Are there separate agriculture connections in the village and if yes then what is the percentage of farmers who have existing agriculture connections	There is 100 % separate agricultural connections for the farmers.																	
7	How many agricultural pumps do you have in your village	500 out of the 800 households those who have agriculture land are having pumps.																	
8	Out of the total agricultural pumps how many are electrified and how many are run on diesel?	All the pumps are run by electricity.																	
9	What is the average horsepower of the pumps?	3 HP and 5 HP pumps are widely used in this village in equal proportion.  The ground water availability is at 300 feet.																	
10	How many farmers depend on one pump and how they manage. Who is responsible for getting the pump installed and maintenance including the payment of electricity bill	There is no sharing of pumps among the farmers.																	
11	How many hours of electricity you get for your pump and how much you pay monthly?	On an average they get 5 to 6 hours of electricity to run their pumps. The quarterly fee for a 3 HP pump is Rs. 2500 and for 5 HP it is Rs 3600.																	
12	How much land can be irrigated with an average size of horsepower pump	A 3 HP pump irrigates about 3 acres in 7 days A 5 HP pump irrigates about 5 acres in 7 days.  The ground water availability is at 300 feet.																	
13	How much expenditure does it take for a diesel-based pump to run for one hour and how many hours on an average, it is run	NA																	
13	Do you think electrified pump will be beneficial and if yes then please share how?	<p>The crops that are cultivate by the villagers and the outputs per <b>acre</b> are as follows</p> <table border="1"> <tr> <td>Majority about 70-80 % of the households cultivate onions in this village.</td> <td></td> </tr> <tr> <td style="text-align: center;"><b>Before HVDS</b></td> <td style="text-align: center;"><b>After HVDS</b></td> </tr> <tr> <td>Onion - 100 quintals</td> <td>Onion - 120 quintals</td> </tr> <tr> <td>Sugarcane – 40 tons</td> <td>The output of the rest of the crops will increase by 20 %.</td> </tr> <tr> <td>Bajra– 15 quintals</td> <td></td> </tr> <tr> <td>Wheat – 20 quintals</td> <td></td> </tr> <tr> <td>Tomato – 8 quintals</td> <td></td> </tr> <tr> <td>Brinjal – 6-7 quintals</td> <td></td> </tr> </table>		Majority about 70-80 % of the households cultivate onions in this village.		<b>Before HVDS</b>	<b>After HVDS</b>	Onion - 100 quintals	Onion - 120 quintals	Sugarcane – 40 tons	The output of the rest of the crops will increase by 20 %.	Bajra– 15 quintals		Wheat – 20 quintals		Tomato – 8 quintals		Brinjal – 6-7 quintals	
Majority about 70-80 % of the households cultivate onions in this village.																			
<b>Before HVDS</b>	<b>After HVDS</b>																		
Onion - 100 quintals	Onion - 120 quintals																		
Sugarcane – 40 tons	The output of the rest of the crops will increase by 20 %.																		
Bajra– 15 quintals																			
Wheat – 20 quintals																			
Tomato – 8 quintals																			
Brinjal – 6-7 quintals																			

#	ISSUES	PARTICIPANTS' OPINION, COMMENTS AND SUGGESTIONS
14	Do you think electrified pump will be beneficial and if yes then please share how?	Yes it will be beneficial and will help in increasing the productivity of agriculture. With the availability of HVDS more farmers will cultivate sugarcane. Currently 5 % of the farmers are cultivating sugarcane and this will increase to 25 % with the availability of HVDS. People will also introduce pomegranate as a new crop in their area.
15	What are the major crops and how many crops you cultivate in a year.	The villagers cultivate onion, bajra, wheat, tomato, brinjal and sugarcane.  The villagers cultivate 2 crops annually.
16	Do you face any problem regarding current electric supply as far as home connection and agriculture connections are concerned?	For household there is no problem,  For agriculture the villagers get only 5 to 6 hours of supply with good voltage.
17	Do you think that the Project is necessary	The project is necessary and besides resolving the electricity supply and voltage issues, it will help in increase in output of agriculture.
18	What are your main concerns/issues about the project	No issues.
19	Can you suggest how best to address your concerns/issues	NA
20	The Project is about new agricultural connection through new feeders and new substations. There might be loss of crops and trees during construction. Would you volunteer to cooperate with the MSEDCL during construction?	There is no loss of crops or trees.
21	Also, the proposed new land which may be government or privately owned the proposed new land which may be government or privately owned. Would you volunteer to donate or sell the land for the Project?	GP provided the land to MSEDCL
22	Do you expect any kind of compensation if there is loss to land or crops or trees (which is negligible) during construction? MSEDCL wants your cooperation in this regard for no compensation. What is your thought on this since the project will be for your development?	NA
23	If you need compensation, what kind of compensation will you be expecting (cash or kind) in case of land acquisition	NA
24	Specifically, what concerns/issues do you have on the implementation of the project with respect to the following: <ul style="list-style-type: none"> <li>• Community health and safety</li> <li>• Land</li> <li>• Agricultural production</li> <li>• Cultural heritage</li> <li>• Displacement</li> <li>• Loss of income and business</li> </ul>	No concerns

#	ISSUES	PARTICIPANTS' OPINION, COMMENTS AND SUGGESTIONS
	<ul style="list-style-type: none"> <li>Others (Specify)</li> </ul>	
25	What positive impacts and/or benefits do you think the project will have	This will benefit the farmers. New crops like pomegranate will be introduced and the land under sugarcane cultivation will increase.
26	What negative impacts do you think the project will have	No negative impact.
27	How safe do you think or consider the distribution feeder?	Very safe
28	Any criteria you would like to be considered for project design, construction and operation stage?	
29	How long have you been living in this area	Since birth
30	Are there any indigenous people/ tribal people or ethnic minority living in this area? If yes, how far and what is the name of tribe group and what is their number of households etc.	About 7 % are tribals living in village. The STs belong to Thakar, Bhil and Koli tribes.
31	Health status, Availability of Hospitals and over all environmental condition. Is there any chronic disease prevalent in this area and are you aware about HIV/AIDS and STP?	No incidence of chronic health issues among the villagers.
32	<p><b><u>In case of already constructed substation</u></b></p> <ul style="list-style-type: none"> <li>Did you face any problems?</li> <li>Do have any issues or concern or problems</li> <li>Have you been consulted prior to construction?</li> <li>Are you satisfied with the construction activities?</li> <li>Are you satisfied with the government's initiative</li> </ul>	No problem.
33	<p><b><u>In case of already constructed HT line</u></b></p> <ul style="list-style-type: none"> <li>Did you face any problem due to construction of HT lines?</li> <li>Did you lose any trees or crops during the line construction? If yes, was there any compensation for the same</li> <li>Did you have any complaints which you raised to MSEDCL or contractor</li> <li>Was your problem resolved</li> <li>Are you satisfied with the line construction?</li> </ul>	No issue.

#	ISSUES	PARTICIPANTS' OPINION, COMMENTS AND SUGGESTIONS
34	Did you ever use the MSEDCL customer care number for raising the complaints? What is the kind of complaints in general	
35	Is the consultation useful	Very useful.
36	Would you support and participate during the implementation of Project	Villagers provided all support whenever required.
37	Any other Suggestions if any	Fencing of the substation should be completed soon.



## Consultation 2

### FORMAT FOR PUBLIC /COMMUNITY/STAKEHOLDERS' CONSULTATIONS (SOCIAL)

- |  |                       |
|--|-----------------------|
| 1. Name of the Feeder:                                 | 33/11 KV Gadhejalgaon |
| 2. Name of the Substation:                             | Gholatgaon            |
| 3. Site/Location:                                      | Gholatgaon            |
| 4. Village:  | Gholatgaon            |
| 5. Tehasil/Block                                       | Aurangabad            |
| 6. District  | Aurangabad            |
| 7. Region  | Aurangabad            |
| 8. Existing Feeder or Proposed Feeder:                 | Existing              |
| 9. Existing Substation or Proposed Substation:         | New                   |
| 10. Type of Area (Urban/Rural/Highly Congested Urban): | <b>Rural</b>          |

Date of Consultation: 26<sup>th</sup> March 2022

#	ISSUES	PARTICIPANTS' OPINION, COMMENTS AND SUGGESTIONS
1	Have you heard about the Project or Do you have any information about the project	For last 5 years the villagers were demanding a new substation. They came to know about the project when MSEDCL looked for land in their village.
2	What is your opinion about this Project	The villagers will benefit. 80 % of the problem of electricity will be solved.
3	Do you support this Project	There is 100 % support from the villagers. The villagers providing laborer. Through gram panchayat pipeline supplies water
4	Total households in the village and how many approximately have agriculture land and what is the average landholding size?	<p>A total of 850 households lives in this village. The total population of the village is about 10,000. About 35 % of the people are from general caste people in the village, 50 % are OBCs and 15 % are SCs. There are only 2 families belonging to scheduled tribes from bhil tribes.</p> <p>About 65 % (550) of the households are having agricultural land in this village. In this village about 10 % are small farmers having land size of less than 2.5 acres, 20 % are medium farmers having land in the range of 2.5 to 5 acres and 70 % are having more than 5 acres of agricultural land.</p> <p>About 65 % of the households' members are engaged in farming about 70-80 % are working as daily wage workers. A total of 40 to 50 people from this village are engaged in MIDC as skilled and unskilled workers. Few of the households about 5 % are engaged in small</p>

#	ISSUES	PARTICIPANTS' OPINION, COMMENTS AND SUGGESTIONS	
		business. Similarly, majority of the women about 70 % are engaged agriculture, as farmers and as daily wage workers. About 60 % of the households are also having live stocks and possess cows and buffaloes.	
5	Are all houses electrified and if yes then what is average hours of electricity do you get?	All the households are having electricity. The average availability of electricity is about 24 hours per day.	
6	Are there separate agriculture connections in the village and if yes then what is the percentage of farmers who have existing agriculture connections	Yes separate feeder	
7	How many agricultural pumps do you have in your village	800-900 pumps	
8	Out of the total agricultural pumps how many are electrified and how many are run on diesel?	No	
9	What is the average horsepower of the pumps?	3 HP pumps are used by 30%. A 5 HP pump is used by 70 %.  The ground water availability is at 50-60 feet.	
10	How many farmers depend on one pump and how they manage. Who is responsible for getting the pump installed and maintenance including the payment of electricity bill	Rarely	
11	How many hours of electricity you get for your pump and how much you pay monthly?	For 3 HP the villagers used to pay Rs. 2500 and for 5 HP Rs. 3000  For pump they used to get 4 to 5 hours of supply.	
12	How much land can be irrigated with an average size of horsepower pump	A 3 HP pump irrigates about 7 acres in 7 days. A 7.5 HP pump irrigates about 10-12 acres in 7 days.	
13	How much expenditure does it take for a diesel-based pump to run for one hour and how many hours on an average, it is run	NA	
13	Do you think electrified pump will be beneficial and if yes then please share how?	The crops that are cultivate by the villagers and the outputs per <b>acre</b> are as follows	
		<p><b>Before HVDS</b></p> <p>Cotton – 6-7 quintals Tur– 4-5 quintals Soyabean– 4-5 quintals Bajra – 7-8 quintals Wheat– 15-17 quintals Pomegranate – Rs. 3-4 lakhs Mausambi – Rs. 2-3 lakhs Grapes – Rs. 3.5 lakhs Banana – Rs 2 Lakhs Papaya – Rs 2Lakhs</p> <p>Vegetables like Chilly, Methi, Tomato, Bhendi,</p>	<p><b>After HVDS</b></p> <p>Cotton – 10-12 quintals Tur– 7-8 quintals Soyabean – 6-7 quintals Bajra – 10-11 quintals Wheat– 20-22 quintals Pomegranate – Rs. 4-5 lakhs Mausambi – Rs. 3-4 lakhs Grapes – Rs. 4 to 4.5 lakhs Banana – Rs 3 Lakhs Papaya – Rs 3 Lakhs</p>

#	ISSUES	PARTICIPANTS' OPINION, COMMENTS AND SUGGESTIONS	
		Capsicum and cauliflowers.	Vegetables will increase by 50 %.
14	Do you think electrified pump will be beneficial and if yes then please share how?	Yes it will be beneficial and will help in increasing the productivity of agriculture.	
15	What are the major crops and how many crops you cultivate in a year?	The villagers cultivate cotton, soyabeans, bajra, wheat, pomegranate, masumbi. grapes, banana, papaya and vegetables.  The farmers cultivate 2 crops annually and very few cultivates 3 crops.	
16	Do you face any problem regarding current electric supply as far as home connection and agriculture connections are concerned?	For household there is no problem,  Now with HVDS no problem	
17	Do you think that the Project is necessary	The project is necessary and besides resolving the electricity supply and voltage issues, it will help in increase in output of agriculture.	
18	What are your main concerns/issues about the project	No issues.	
19	Can you suggest how best to address your concerns/issues	NA	
20	The Project is about new agricultural connection through new feeders and new substations. There might be loss of crops and trees during construction. Would you volunteer to cooperate with the MSEDCL during construction?	There will be no loss of crops or trees. 100 % support from villagers.	
21	Also, the proposed new land which may be government or privately owned the proposed new land which may be government or privately owned. Would you volunteer to donate or sell the land for the Project?	GP provided the land	
22	Do you expect any kind of compensation if there is loss to land or crops or trees (which is negligible) during construction? MSEDCL wants your cooperation in this regard for no compensation. What is your thought on this since the project will be for your development?	NA	
23	If you need compensation, what kind of compensation will you be expecting (cash or kind) in case of land acquisition	NA	
24	Specifically, what concerns/issues do you have on the implementation of the project with respect to the following: <ul style="list-style-type: none"> <li>• Community health and safety</li> <li>• Land</li> <li>• Agricultural production</li> <li>• Cultural heritage</li> <li>• Displacement</li> </ul>	No concerns	

#	ISSUES	PARTICIPANTS' OPINION, COMMENTS AND SUGGESTIONS
	<ul style="list-style-type: none"> <li>Loss of income and business</li> <li>Others (Specify)</li> </ul>	
25	What positive impacts and/or benefits do you think the project will have	Besides increase agriculture, business and other commercial activities will benefit.
26	What negative impacts do you think the project will have	No negative impact.
27	How safe do you think or consider the distribution feeder?	Very safe WIP.
28	Any criteria you would like to be considered for project design, construction and operation stage?	Not yet
29	How long have you been living in this area	Since birth
30	Are there any indigenous people/ tribal people or ethnic minority living in this area? If yes, how far and what is the name of tribe group and what is their number of households etc.	2 families belonging to Bhil tribe.
31	Health status, Availability of Hospitals and over all environmental condition. Is there any chronic disease prevalent in this area and are you aware about HIV/AIDS and STP?	No incidence of chronic health issues among the villagers.
32	<p><b><u>In case of already constructed substation</u></b></p> <ul style="list-style-type: none"> <li>Did you face any problems?</li> <li>Do have any issues or concern or problems</li> <li>Have you been consulted prior to construction?</li> <li>Are you satisfied with the construction activities?</li> <li>Are you satisfied with the government's initiative</li> </ul>	no problem.
33	<p><b><u>In case of already constructed HT line</u></b></p> <ul style="list-style-type: none"> <li>Did you face any problem due to construction of HT lines?</li> <li>Did you lose any trees or crops during the line construction? If yes, was there any compensation for the same</li> <li>Did you have any complaints which you raised to MSEDCL or contractor</li> <li>Was your problem resolved</li> <li>Are you satisfied with the line construction?</li> </ul>	no problem.

#	ISSUES	PARTICIPANTS' OPINION, COMMENTS AND SUGGESTIONS
34	Did you ever use the MSEDCL customer care number for raising the complaints? What is the kind of complaints in general	
35	Is the consultation useful	Very useful.
36	Would you support and participate during the implementation of Project	Villagers provided all support whenever required.
37	Any other Suggestions if any	The work should start and completed soon. The farmers should get 10 hours of supply.

### Consultation 3

#### FORMAT FOR PUBLIC /COMMUNITY/STAKEHOLDERS' CONSULTATIONS (SOCIAL)

1. Name of the Feeder: 33 KV Palam
2. Name of the Substation: Chatori
3. Site/Location: Chatori
4. Village: Chatori
5. Tehasil/Block: Prabhani
6. District: Aurangabad
7. Region: Aurangabad
8. Existing Feeder or Proposed Feeder: Existing
9. Existing Substation or Proposed Substation: New
10. Type of Area (Urban/Rural/Highly Congested Urban): **Rural**

Date of Consultation: 2<sup>nd</sup> February 2023

#	ISSUES	PARTICIPANTS' OPINION, COMMENTS AND SUGGESTIONS
1	Have you heard about the Project or Do you have any information about the project	There was problem of low voltage, frequent tripping and load shedding in the area. there was long demand for a new substation by the villagers. The people in the locality came to know about the project from the Gram Panchayat and from the local MLA.
2	What is your opinion about this Project	Very happy and positive about the project.
3	Do you support this Project	There is 100 % support from the villagers. The Gram Panchayat identified the land and villagers provided laborers and water for the construction at the site.
4	Total households in the village and how many approximately have agriculture land and what is the average landholding size?	<p>A total of 750 households lives in this village. The total population of the village is about 10,000. About 60 % of the people are from general caste, 30 % are OBCs and 10 % are SCs. There are no scheduled tribes in the village.</p> <p>About 80 % of the households are having agricultural land in this village. In this village about 60 % are small farmers having land size of less than 2.5 acres, 20 % are medium farmers having land in the range of 2.5 to 5 acres and 20 % are having more than 5 acres of agricultural land.</p> <p>100 % of the families are engaged in agriculture. Besides 80 % farmers, about 40 % are working as daily wage workers both in agriculture and non-agriculture sector. In this village about 20 % of the households</p>

#	ISSUES	PARTICIPANTS' OPINION, COMMENTS AND SUGGESTIONS	
		migrate for sugar cutting to other districts for 4 months. Majority of the women are also engaged in agriculture mostly in cotton cultivation.	
5	Are all houses electrified and if yes then what is average hours of electricity do you get?	All the households are having electricity. The average availability of electricity is about 24 hours per day. Earlier there was load shedding, low voltage, incidence of transformer explosion, and incidence of motor not working reported in this village. With HVDS now the problem is solved.	
6	Are there separate agriculture connections in the village and if yes then what is the percentage of farmers who have existing agriculture connections	Yes separate feeder	
7	How many agricultural pumps do you have in your village	220 pumps	
8	Out of the total agricultural pumps how many are electrified and how many are run on diesel?	No	
9	What is the average horsepower of the pumps?	3 HP pumps are used by 40%. A 5 HP pump is used by 60 %.  The ground water availability is at 300 feet, rocky area.	
10	How many farmers depend on one pump and how they manage. Who is responsible for getting the pump installed and maintenance including the payment of electricity bill	No sharing	
11	How many hours of electricity you get for your pump and how much you pay monthly?	Rs 5000 to 10000 annually.	
12	How much land can be irrigated with an average size of horsepower pump	A 3 HP pump irrigates about ½ acres in 7 days. A 5 HP pump irrigates about 1-2 acres in 7 days. There is scarcity of water in this area.	
13	How much expenditure does it take for a diesel-based pump to run for one hour and how many hours on an average, it is run	NA	
13	Do you think electrified pump will be beneficial and if yes then please share how?	The crops that are cultivate by the villagers and the outputs per <b>acre</b> are as follows	
		<p style="text-align: center;"><b>Before HVDS</b></p> Cotton –15 quintals Soyabean– 10 quintals Tur– 5-6 quintals Channa – 7-8 quintals Jawar – 7-8 quintals	<p style="text-align: center;"><b>After HVDS</b></p> Cotton –20 quintals Soyabean – No impact Tur– 7-8 quintals Channa – increase by 20 % Jawar – same
14	Do you think electrified pump will be beneficial and if yes then please share how?	Yes it will be beneficial and will help in increasing the productivity of agriculture.	

#	ISSUES	PARTICIPANTS' OPINION, COMMENTS AND SUGGESTIONS
15	What are the major crops and how many crops you cultivate in a year?	The villagers cultivate cotton, soyabean, tur, channa and jawar.  The farmers cultivate 1 crop annually due to scarcity of water.
16	Do you face any problem regarding current electric supply as far as home connection and agriculture connections are concerned?	For household there is no problem, For agriculture there was problem but now with HVDS no problem.
17	Do you think that the Project is necessary	The project is necessary as besides benefit to agriculture they will get sufficient and full electricity for domestic use.
18	What are your main concerns/issues about the project	No issues.
19	Can you suggest how best to address your concerns/issues	NA
20	The Project is about new agricultural connection through new feeders and new substations. There might be loss of crops and trees during construction. Would you volunteer to cooperate with the MSEDCL during construction?	There will be no loss of crops or trees. 100 % support from villagers.
21	Also, the proposed new land which may be government or privately owned the proposed new land which may be government or privately owned. Would you volunteer to donate or sell the land for the Project?	GP identified the land and helped in transferring the land to MSEDCL.
22	Do you expect any kind of compensation if there is loss to land or crops or trees (which is negligible) during construction? MSEDCL wants your cooperation in this regard for no compensation. What is your thought on this since the project will be for your development?	NA
23	If you need compensation, what kind of compensation will you be expecting (cash or kind) in case of land acquisition	NA
24	Specifically, what concerns/issues do you have on the implementation of the project with respect to the following: <ul style="list-style-type: none"> <li>• Community health and safety</li> <li>• Land</li> <li>• Agricultural production</li> <li>• Cultural heritage</li> <li>• Displacement</li> <li>• Loss of income and business</li> <li>• Others (Specify)</li> </ul>	No concerns
25	What positive impacts and/or benefits do you think the project will have	



#	ISSUES	PARTICIPANTS' OPINION, COMMENTS AND SUGGESTIONS
26	What negative impacts do you think the project will have	No negative impact.
27	How safe do you think or consider the distribution feeder?	Very safe
28	Any criteria you would like to be considered for project design, construction and operation stage?	Not yet
29	How long have you been living in this area	Since birth
30	Are there any indigenous people/ tribal people or ethnic minority living in this area? If yes, how far and what is the name of tribe group and what is their number of households etc.	No tribals.
31	Health status, Availability of Hospitals and over all environmental condition. Is there any chronic disease prevalent in this area and are you aware about HIV/AIDS and STP?	No incidence of chronic health issues among the villagers.
32	<p><b><u>In case of already constructed substation</u></b></p> <ul style="list-style-type: none"> <li>• Did you face any problems?</li> <li>• Do have any issues or concern or problems</li> <li>• Have you been consulted prior to construction?</li> <li>• Are you satisfied with the construction activities?</li> <li>• Are you satisfied with the government's initiative</li> </ul>	no problem.
33	<p><b><u>In case of already constructed HT line</u></b></p> <ul style="list-style-type: none"> <li>• Did you face any problem due to construction of HT lines?</li> <li>• Did you lose any trees or crops during the line construction? If yes, was there any compensation for the same</li> <li>• Did you have any complaints which you raised to MSEDCL or contractor</li> <li>• Was your problem resolved</li> <li>• Are you satisfied with the line construction?</li> </ul>	no problem.
34	Did you ever use the MSEDCL customer care number for raising the complaints? What is the kind of complaints in general	
35	Is the consultation useful	Very useful.

#	ISSUES	PARTICIPANTS' OPINION, COMMENTS AND SUGGESTIONS
36	Would you support and participate during the implementation of Project	
37	Any other Suggestions if any	

## Consultation 4

### FORMAT FOR PUBLIC /COMMUNITY/STAKEHOLDERS' CONSULTATIONS (SOCIAL)

1	Name of the Feeder:	132 KV Hingoli
2	Name of the Substation:	Kanadkheda
3	Site/Location:	Kanadkheda
4	Village:	Kanadkheda
5	Tehasil/Block	Hingoli
6	District	Aurangabad
7	Region	Aurangabad
8	Existing Feeder or Proposed Feeder:	New
9	Existing Substation or Proposed Substation:	New
10	Type of Area (Urban/Rural/Highly Congested Urban):	<b>Rural</b>

Date of Consultation: 2<sup>nd</sup> February 2023

#	ISSUES	PARTICIPANTS' OPINION, COMMENTS AND SUGGESTIONS
1	Have you heard about the Project or Do you have any information about the project	There was problem of low voltage, frequent tripping and load shedding in the area. there was long demand for a new substation by the villagers. The people in the locality came to know about the project from the local MLA.
2	What is your opinion about this Project	Very happy and positive about the project.
3	Do you support this Project	There is 100 % support from the villagers. The Gram Panchayat identified the land and villagers provided land, labourer and supported in joint measurement.
4	Total households in the village and how many approximately have agriculture land and what is the average landholding size?	<p>A total of 600 households lives in this village. The total population of the village is about 3500. About 40 % of the people are from general caste, 20 % are OBCs and 25 % are SCs. There are about 10 % scheduled tribes in the village.</p> <p>About 70 % (420 families) of the households are having agricultural land in this village. In this village about 40 % are small farmers having land size of less than 2.5 acres, 40 % are medium farmers having land in the range of 2.5 to 5 acres and 20 % are having more than 5 acres of agricultural land.</p> <p>100 % of the families are engaged in agriculture. Besides 70 % farmers, almost all the family members 100 % are working as daily wage workers both in agriculture and non-agriculture sector. Similarly all the women are also engaged in agriculture activities.</p>

#	ISSUES	PARTICIPANTS' OPINION, COMMENTS AND SUGGESTIONS												
5	Are all houses electrified and if yes then what is average hours of electricity do you get?	All the households are having electricity. The average availability of electricity is about 24 hours per day. Earlier there was load shedding, and low voltage. With HVDS now the problem is solved.												
6	Are there separate agriculture connections in the village and if yes then what is the percentage of farmers who have existing agriculture connections	Yes separate feeder												
7	How many agricultural pumps do you have in your village	200 pumps												
8	Out of the total agricultural pumps how many are electrified and how many are run on diesel?	Before 10-12 5 HP pumps were running on diesel.												
9	What is the average horsepower of the pumps?	3 HP pumps are used by 25 %. A 5 HP pump is used by 50 %. A 7.5 HP pump is used by 25 %.  The ground water availability is at 300-350 feet.												
10	How many farmers depend on one pump and how they manage. Who is responsible for getting the pump installed and maintenance including the payment of electricity bill	No sharing.												
11	How many hours of electricity you get for your pump and how much you pay monthly?	The villagers are charged Rs. 3500 per quarter for 3 HP, Rs. 5000 per quarter for 5 HP and Rs. 7500 per quarter for 7.5 HP. But no one pays												
12	How much land can be irrigated with an average size of horsepower pump	A 3 HP pump irrigates about 2 acres in 7 days. A 5 HP pump irrigates about 4-5 acres in 7 days. A 7.5 HP pump irrigates about 7-10 acres in 7 days.												
13	How much expenditure does it take for a diesel-based pump to run for one hour and how many hours on an average, it is run	NA												
13	Do you think electrified pump will be beneficial and if yes then please share how?	The crops that are cultivate by the villagers and the outputs per <b>acre</b> are as follows  <table border="1"> <thead> <tr> <th>Before HVDS</th> <th>After HVDS</th> </tr> </thead> <tbody> <tr> <td>Channa – 4 quintals</td> <td>Channa – 6 quintals</td> </tr> <tr> <td>Tuar– 2 quintals</td> <td>Tuar– 3-4 quintals</td> </tr> <tr> <td>Wheat – 10 quintals</td> <td>Wheat – 15 quintals</td> </tr> <tr> <td>Soyabean – 5-6 quintals</td> <td>Soyabean – 5-6 quintals (monsoon)</td> </tr> <tr> <td>Turmeric is introduced as a new crop.</td> <td></td> </tr> </tbody> </table>	Before HVDS	After HVDS	Channa – 4 quintals	Channa – 6 quintals	Tuar– 2 quintals	Tuar– 3-4 quintals	Wheat – 10 quintals	Wheat – 15 quintals	Soyabean – 5-6 quintals	Soyabean – 5-6 quintals (monsoon)	Turmeric is introduced as a new crop.	
Before HVDS	After HVDS													
Channa – 4 quintals	Channa – 6 quintals													
Tuar– 2 quintals	Tuar– 3-4 quintals													
Wheat – 10 quintals	Wheat – 15 quintals													
Soyabean – 5-6 quintals	Soyabean – 5-6 quintals (monsoon)													
Turmeric is introduced as a new crop.														
14	Do you think electrified pump will be beneficial and if yes then please share how?	Yes it will be beneficial and will help in increasing the productivity of agriculture.												
15	What are the major crops and how many crops you cultivate in a year?	The villagers cultivate chana, wheat, tuar, wheat and introduces turmeric as a new crop.  The farmers cultivate 2 crops annually.												

#	ISSUES	PARTICIPANTS' OPINION, COMMENTS AND SUGGESTIONS
16	Do you face any problem regarding current electric supply as far as home connection and agriculture connections are concerned?	Now no problem with HVDS.
17	Do you think that the Project is necessary	The project is necessary
18	What are your main concerns/issues about the project	There is demand for supply of electricity during night time for agriculture.
19	Can you suggest how best to address your concerns/issues	NA
20	The Project is about new agricultural connection through new feeders and new substations. There might be loss of crops and trees during construction. Would you volunteer to cooperate with the MSEDCL during construction?	There will be no loss of crops or trees. 100 % support from villagers.
21	Also, the proposed new land which may be government or privately owned the proposed new land which may be government or privately owned. Would you volunteer to donate or sell the land for the Project?	GP identified the land and helped in transferring the land to MSEDCL.
22	Do you expect any kind of compensation if there is loss to land or crops or trees (which is negligible) during construction? MSEDCL wants your cooperation in this regard for no compensation. What is your thought on this since the project will be for your development?	NA
23	If you need compensation, what kind of compensation will you be expecting (cash or kind) in case of land acquisition	NA
24	Specifically, what concerns/issues do you have on the implementation of the project with respect to the following: <ul style="list-style-type: none"> <li>• Community health and safety</li> <li>• Land</li> <li>• Agricultural production</li> <li>• Cultural heritage</li> <li>• Displacement</li> <li>• Loss of income and business</li> <li>• Others (Specify)</li> </ul>	No concerns
25	What positive impacts and/or benefits do you think the project will have	
26	What negative impacts do you think the project will have	No negative impact.

#	ISSUES	PARTICIPANTS' OPINION, COMMENTS AND SUGGESTIONS
27	How safe do you think or consider the distribution feeder?	Very safe
28	Any criteria you would like to be considered for project design, construction and operation stage?	Not yet
29	How long have you been living in this area	Since birth
30	Are there any indigenous people/ tribal people or ethnic minority living in this area? If yes, how far and what is the name of tribe group and what is their number of households etc.	10 % Andh tribes
31	Health status, Availability of Hospitals and over all environmental condition. Is there any chronic disease prevalent in this area and are you aware about HIV/AIDS and STP?	No incidence of chronic health issues among the villagers.
32	<p><b><u>In case of already constructed substation</u></b></p> <ul style="list-style-type: none"> <li>• Did you face any problems?</li> <li>• Do have any issues or concern or problems</li> <li>• Have you been consulted prior to construction?</li> <li>• Are you satisfied with the construction activities?</li> <li>• Are you satisfied with the government's initiative</li> </ul>	no problem.
33	<p><b><u>In case of already constructed HT line</u></b></p> <ul style="list-style-type: none"> <li>• Did you face any problem due to construction of HT lines?</li> <li>• Did you lose any trees or crops during the line construction? If yes, was there any compensation for the same</li> <li>• Did you have any complaints which you raised to MSEDCL or contractor</li> <li>• Was your problem resolved</li> <li>• Are you satisfied with the line construction?</li> </ul>	no problem.
34	Did you ever use the MSEDCL customer care number for raising the complaints? What is the kind of complaints in general	
35	Is the consultation useful	Very useful.
36	Would you support and participate during the implementation of Project	

#	ISSUES	PARTICIPANTS' OPINION, COMMENTS AND SUGGESTIONS
37	Any other Suggestions if any	

## Consultation 5

### FORMAT FOR PUBLIC /COMMUNITY/STAKEHOLDERS' CONSULTATIONS (SOCIAL)

- 1 Name of the Feeder:
- 2 Name of the Substation: Bhadarpur
- 3 Site/Location: Bhadarpur
- 4 Village: Bhadarpur
- 5 Tehasil/Block Parola
- 6 District Jalgaon
- 7 Region Kokan
- 8 Existing Feeder or Proposed Feeder: Existing
- 9 Existing Substation or Proposed Substation: Existing
- 10 Type of Area (Urban/Rural/Highly Congested Urban: **Rural**)

Date of Consultation: 8th February 2023

#	ISSUES	PARTICIPANTS' OPINION, COMMENTS AND SUGGESTIONS
1	Have you heard about the Project or Do you have any information about the project	The villagers were facing problem of low voltage, frequent tripping and load shedding. There are more farmers in this site and was suffering a lot due to electricity problem. The existing sub-station could not able to cater to the large number of farmers. They were continuously complaining for last 3 to 4 years with MSEDCL office and the villagers were demanding an additional transformer. The villagers came to know about the substation from MSEDCL staff.
2	What is your opinion about this Project	All the problem will be solved so very happy for having a new sub-station.
3	Do you support this Project	100 % support from the villagers. All RoW issues resolved by the villagers and the villagers provide water during the construction of the sub-station.
4	Total households in the village and how many approximately have agriculture land and what is the average landholding size?	<p>A total of 1500 households lives in Bhadarpur village. The total population of the village is about 10000. There are 40 % general caste people, about 20-25 % are OBCs, 20 % are SCs and 20 % are STs. The STs belong to Bhil and Pardi tribes.</p> <p>About 90 % (1350) of the households are having agricultural land. In this village about 40 % are small farmers having land size of less than 2.5 acres, 40 % are medium farmers having land in the range of 2.5 to 5 acres and the rest 20 % are having more than 5 acres of agricultural land.</p> <p>About 90 % of the households in this village are engaged in agriculture. Further about 70-80 % are working as daily</p>



#	ISSUES	PARTICIPANTS' OPINION, COMMENTS AND SUGGESTIONS	
		wage workers engaged in both agricultural and non-agricultural work. In this village about 50 % of the households are having live stocks. Majority about 90 % of the women are engaged agriculture, as farmers and daily wage workers. there are about 20 to 30 shops in this village and about 20-30 persons are engaged in private jobs.	
5	Are all houses electrified and if yes then what is average hours of electricity do you get?	All the households are having electricity. The average availability of electricity is about 24 hours per day.	
6	Are there separate agriculture connections in the village and if yes then what is the percentage of farmers who have existing agriculture connections	There is 100 % separate agricultural connections for the farmers.	
7	How many agricultural pumps do you have in your village	500 households are having pumps out of the 1350 households those who have agriculture land.	
8	Out of the total agricultural pumps how many are electrified and how many are run on diesel?	All the pumps are run by electricity.	
9	What is the average horsepower of the pumps?	3 HP pump is used by 60 % of the household 5 HP pumps is used by 40 % of the households.  The ground water availability is at 500-600 feet. There are about 40-50 open wells where water is available at 30-35 feet.	
10	How many farmers depend on one pump and how they manage. Who is responsible for getting the pump installed and maintenance including the payment of electricity bill	There is no sharing of pumps among the farmers.	
11	How many hours of electricity you get for your pump and how much you pay monthly?	On an average they get 8 hours of electricity to run their pumps. The quarterly fee for a 3 HP pump is Rs. 2300 and for 5 HP it is Rs 3200.	
12	How much land can be irrigated with an average size of horsepower pump	A 3 HP pump irrigates about 3.5 acres in 7 days A 5 HP pump irrigates about 5 acres in 7 days.  The ground water availability is at 500-600 feet.	
13	How much expenditure does it take for a diesel-based pump to run for one hour and how many hours on an average, it is run	NA	
13	Do you think electrified pump will be beneficial and if yes then please share how?	The crops that are cultivate by the villagers and the outputs per <b>acre</b> are as follows	
		Majority about 70 % of the households cultivates cotton in this location.	
		<p style="text-align: center;"><b>Before HVDS</b></p> Cotton – 5-6 quintals Maizde – 15 quintals Jwar – 10 quintals Bajra– 6-7 quintals Wheat – 10 quintals Channa 4–5 quintals Sunflower – 4 quintals	<p style="text-align: center;"><b>After HVDS</b></p> Cotton – 7-8 quintals Maizde – 20 quintals Jwar – 15 quintals Bajra– 10 % quintals Wheat – 12-15 quintals Channa 6-7 quintals Sunflower – 6 quintals

#	ISSUES	PARTICIPANTS' OPINION, COMMENTS AND SUGGESTIONS
14	Do you think electrified pump will be beneficial and if yes then please share how?	Yes it will be beneficial and will help in increasing the productivity of agriculture.
15	What are the major crops and how many crops you cultivate in a year.	The villagers cultivate cotton, maize, jwar, bajra, wheat channa and sunflowers.  The villagers cultivate 2 crops annually.
16	Do you face any problem regarding current electric supply as far as home connection and agriculture connections are concerned?	For household there is no problem,  For agriculture earlier there was problem but with HVDS all the problems are solved.
17	Do you think that the Project is necessary	The project is necessary and besides resolving the electricity supply and voltage issues, it will help in increase in output of agriculture.
18	What are your main concerns/issues about the project	No issues.
19	Can you suggest how best to address your concerns/issues	NA
20	The Project is about new agricultural connection through new feeders and new substations. There might be loss of crops and trees during construction. Would you volunteer to cooperate with the MSEDCL during construction?	There is no loss of crops or trees.
21	Also, the proposed new land which may be government or privately owned the proposed new land which may be government or privately owned. Would you volunteer to donate or sell the land for the Project?	
22	Do you expect any kind of compensation if there is loss to land or crops or trees (which is negligible) during construction? MSEDCL wants your cooperation in this regard for no compensation. What is your thought on this since the project will be for your development?	NA
23	If you need compensation, what kind of compensation will you be expecting (cash or kind) in case of land acquisition	NA
24	Specifically, what concerns/issues do you have on the implementation of the project with respect to the following: <ul style="list-style-type: none"> <li>• Community health and safety</li> <li>• Land</li> <li>• Agricultural production</li> <li>• Cultural heritage</li> <li>• Displacement</li> <li>• Loss of income and business</li> <li>• Others (Specify)</li> </ul>	No concerns

#	ISSUES	PARTICIPANTS' OPINION, COMMENTS AND SUGGESTIONS
25	What positive impacts and/or benefits do you think the project will have	This will benefit the farmers. The villagers will start cultivating sugarcane and banana. The increase in income will enhance their quality of life and they will invest more on education of the children, constructing new houses or renovating their houses and may start some new business.
26	What negative impacts do you think the project will have	No negative impact.
27	How safe do you think or consider the distribution feeder?	Very safe
28	Any criteria you would like to be considered for project design, construction and operation stage?	
29	How long have you been living in this area	Since birth
30	Are there any indigenous people/ tribal people or ethnic minority living in this area? If yes, how far and what is the name of tribe group and what is their number of households etc.	Bhil and Pardi tribes
31	Health status, Availability of Hospitals and over all environmental condition. Is there any chronic disease prevalent in this area and are you aware about HIV/AIDS and STP?	No incidence of chronic health issues among the villagers.
32	<p><b><u>In case of already constructed substation</u></b></p> <ul style="list-style-type: none"> <li>• Did you face any problems?</li> <li>• Do have any issues or concern or problems</li> <li>• Have you been consulted prior to construction?</li> <li>• Are you satisfied with the construction activities?</li> <li>• Are you satisfied with the government's initiative</li> </ul>	No problem.
33	<p><b><u>In case of already constructed HT line</u></b></p> <ul style="list-style-type: none"> <li>• Did you face any problem due to construction of HT lines?</li> <li>• Did you lose any trees or crops during the line construction? If yes, was there any compensation for the same</li> <li>• Did you have any complaints which you raised to MSEDCL or contractor</li> <li>• Was your problem resolved</li> <li>• Are you satisfied with the line construction?</li> </ul>	No issue.

#	ISSUES	PARTICIPANTS' OPINION, COMMENTS AND SUGGESTIONS
34	Did you ever use the MSEDCL customer care number for raising the complaints? What is the kind of complaints in general	
35	Is the consultation useful	Very useful.
36	Would you support and participate during the implementation of Project	Villagers provided all support whenever required.
37	Any other Suggestions if any	

## **Appendix-5: Photographic Record of Public Consultation**



Bhadraour



Chatori



Kanarkheda



**Appendix-6: Attendance Sheet of Public Consultation**

Gholatgaon

Gholatgaon 26/03/22

LIST OF PARTICIPANTS

#	Name	Age	Sex (M/F)	Project Beneficiaries (Yes/No)	Mobile Number	Signature
1	वृद्ध विदाद	52	M		9545109307	
2	Vilas Dhanuday wasi	36	M		9595607030	
3	Kunal Kuchekar	31	M		9764376071	
4	योगेश अंबिकेकर	27	M		7915040569	
5	शिवशंकर शिवाजी				9763132229	
6	Vijay Kachekar	32	M		7066165417	
7	Jaiendra T. Waghmare	36	M		996013867	
8	Bhimu Kuse	40	M		9763087122	
9						
10	शंकर शिवाजी					
11	Rahul P. H.	35	M			
12						
13						
14						
15						



Kanadkheda

07/02/23

## LIST OF PARTICIPANTS

#	Name	Age	Sex (M/F)	Project-Beneficiaries (Yes/No)	Mobile Number Occupation	Signature
1	प्राणिक साखेब गणारे	58	M	yes	श्रीती 9657658508	
2	दशमानी शशवंत गणारे	73	M	yes	श्रीती 9850332578	
3	विठ्ठल माखंडे	45	M	yes	श्रीती 965722442	
4	विठ्ठल सुप्रदेव गणारे	49	M	yes	श्रीती 9922826643	
5	कासाखेब गणारे	65	M	yes	श्रीती 9922228428	
6	सोपान गणारे	62	M	yes	श्रीती 992240085	
7	कासाखेब संजय गणारे	48	M	yes	श्रीती 9404695563	
8						
9						
10						
11						
12						
13						
14	विठ्ठल म. 2 गणारे	42	M	AE MSDCL	895601537	
15	अश्वकान्ति	51	M	MSDCL LM	8956015338	
16						
17						
18						

Chatori

Chatori sls

02/02/2023

LIST OF PARTICIPANTS

#	Name	Age	Sex (M/F)	Project Beneficiaries (Yes/No)	Mobile Number	Signature
1	बालाजी अनोलानखाने	41	पुरुष	शेती	Occupation	
2	कृष्णा लिखनाथ मोटे	27	पुरुष	शेती	9604376405	<u>Slas</u>
3	राशिड लहु उलाम	32	पुरुष	मंगुरी	7843059190	<u>Ulam</u>
4	श्रीधरगणेशरंगराजकुमार	50	पुरुष	शेती	9845226252	<u>Poethal</u>
5	किरडे माधव उलामराव	34	पुरुष	शेती	9623859136	<u>Ulam</u>
6	केलनाथ संभाजीकिरडे	40	पुरुष	शेती	9309868181	<u>Ulam</u>
7	केशव शिवाजीकिरडे	36	-11-	शेती	9112625122	<u>Ulam</u>
8	उलाम शंकरकिरडे	50	-11-	शेती	9405787828	<u>Ulam</u>
9						
10						
11						
12						
13						
14						
15						
16						
17	Narash.V. Pinnenti A.C	30	M	No	9702164256	<u>Integr.</u>
18	A. P. Cenzote Technician	32			9168693850	<u>Amish</u>



Bhadarpur

Bahadarpur / Shirgode / mahalpur

LIST OF PARTICIPANTS

#	Name	Age	Sex (M/F)	Project Beneficiaries (Yes/No)	Mobile Number Occupation.	Signature
1	पुत्रेश विमान	25	M		Farmer	
2	पुत्रेश विमान	42	M			
3	विनायक शिंदे	40	M			U. S. S. S. S.
4	शरद निंदी पाटील	70	M		Farmer	
5	शंकराम कळारिफ	50	M		farmer	
6	गुणराम शिंदे कावसा	61	M			
7	अशोक बसोम कावसा	65	M		farmer	
8	शक्तिराव (दामण) भावसा	55	M		Farmer	2. 10. 11.
9	आपण नामपद कावसा	85	M		farmer	
10						
11						
12						
13						
14						
15	<u>MSEDCL staff</u>					
16	राहुल कावसा	44	M		Asst. Engr. (Civil)	
17	अशोक पाटील	37	M.		Asst. Engr.	
18						

## Khambe

Khambe 06/04/2022

LIST OF PARTICIPANTS

Name	Age	Sex (M/F)	Project Beneficiaries (Yes/No)	Mobile Number	Signature
1. Kavindra Sitaram Dohar	31	m		8657737393	
2. बाळासाहेब पा.पोडे	42	m			
3. विलास विठ्ठल दाने	56	m			वि.वि. दाने
4. राजेंद्र मंगेश तांबे	50	m			Khambe
5. गीतरा गिजाबाभास	35	m			
6. मंगल मंगल दाने	40	f			मं.सं. दाने
7. रमेश लक्ष्मण बांदे		m			रमेश लक्ष्मण बांदे
8. मंगलजी रवसाहेब कापडे		m			Kapde S.R
9. मारुत पिंडल मुंडे		m			<u>Munde</u>
10.					
11.					
12.					
13.					
14.					
15.					
16.					

## **Appendix-7: Social Audit of Government Owned Sub-Stations**

## 1. Gholatgaon, 33/11 KV, 5 MVA, New Substation (MSEDCL Staff)

### Name of the Project: HVDS

1. Name of the Project Component/Substation:	Gholatgaon
2. Name of the Village:	Gholatgaon
3. Name of the Tehasil/Mandal:	Aurangabad
4. Name of the Districts:	Aurangabad
5. Name of the Region:	Aurangabad
6. Is it a Notified Tribal Area	No

**About the substation:** The work of the newly built substation at Gholatgaon completed and commissioned on 6<sup>th</sup> February 2022. The substation is having 3 feeders, two mixed feeder and one for domestic consumers. A total of 1800 farmers and 2000 households are covered from this project.

S.No	Particulars	Response
1	How long since the substation has been built	6 <sup>th</sup> February 2022
2	What is the approximate area of the substations	1 Acre
3	What was land ownership prior to construction of substation	Gram Panchayat E class land
4	If private land, has the land been forcefully acquired or mutually purchased or voluntarily donated?	NA
5	Was there support of local people while finalizing the substation site?	There is 100 % support from the villagers. The villagers providing laborer. Through gram panchayat pipeline supplies water
6	In case of land acquisition, were the people consulted	NA
7	Who decided the compensation rate project authority or together?	NA
8	How long did it take to complete the entire land acquisition process?	4 months
9	Was there any displacement due to the land acquisition	No

S.No	Particulars	Response
10	Employees Details	Linesman Operator 4 male 4 male
11	Was there any complaints raised by the people and received by MSEDCL or has it been resolved? What kind of complains?	No
12	Details about feeders and beneficiaries.	The substation is having 3 feeders, two mixed feeder and one for domestic consumers. A total of 1800 farmers and 2000 households are covered from this project.
13	Any suggestion (Any complaints or positive feedback regarding the existing S/S)	

Conducted by Deepak Padhi  
Date: 26.03.2022

Participants:

1. Mayuri Shinde, AE (Infra), Mob: 7875413158
2. B.R. Barwe, AE, Shekta, Mob: 7875764103.

### 3. Khambe, 33/11 KV, 5 MVA, New Substation (MSEDCL Staff)

Name of the Project: HVDS

- |  |            |
|--|------------|
| 1. Name of the Project Component/Substation: | Khambe     |
| 2. Name of the Village:                      | Khambe     |
| 3. Name of the Tehasil/Mandal:               | Sangamner  |
| 4. Name of the Districts:                    | Ahmednagar |
| 5. Name of the Region:                       | Kokan      |
| 6. Is it a Notified Tribal Area              | No         |

**About the substation:** The work of the newly built substation at Khambe is almost completed and the supply will begin from 1<sup>st</sup> week of May 2022. The new substation is built in an area of 1 acre. The land taken from the gram panchayat. The substation will have 3 feeders, two for agriculture and one for domestic consumers. A total of 700-800 farmers and 300 households will be provided with HVDS connection.

S.No	Particulars	Response
1	How long since the substation has been built	The work at Khambe is completed and supply from the sub-station will begin 1 <sup>st</sup> of May 2022.
2	What is the approximate area of the substations	1 acre
3	What was land ownership prior to construction of substation	Gram Panchayat Barren Land
4	If private land, has the land been forcefully acquired or mutually purchased or voluntarily donated?	NA
5	Was there support of local people while finalizing the substation site?	100 % support from the villagers. The villagers provided the Gram Panchayat land to MSEDCL for the construction of the sub-station.
6	In case of land acquisition, were the people consulted	NA
7	Who decided the compensation rate project authority or together?	NA
8	How long did it take to complete the entire land acquisition process?	3 months
9	Was there any displacement due to the land acquisition	No



S.No	Particulars	Response
10	Employees Details	Operators Linesman 4 Males (to be placed) 1 Male
11	Was there any complaints raised by the people and received by MSEDCL or has it been resolved? What kind of complains?	No
12	Details about feeders and beneficiaries.	The substation will have 3 feeders, two for agriculture and one for domestic consumers. A total of 700-800 farmers and 300 households will be provided with HVDS connection.
13	Any suggestion (Any complaints or positive feedback regarding the existing S/S)	

Conducted by Deepak Padhi  
Date: 06.04.2022

Participants:

1. K. S. Bhadene, AE (O&M), Mob: 7875642661

### 3. Chatori, 33/11 KV, 5 MVA, New Substation (MSEDCL Staff)

#### Name of the Project: HVDS Substation Scheme

1. Name of the Project Component/Substation:	Chatori
2. Name of the Village:	Chatori
3. Name of the Tehasil/Mandal:	Palam
4. Name of the Districts:	Parbhani
5. Name of the Region:	Aurangabad
6. Is it a Notified Tribal Area	No

**About the substation:** The new substation 33/11KV Chatori Substation completed and commissioned on 28<sup>th</sup> June 2022. A total of three 11KV feeders are emanating from this substation. The beneficiary villages are Chatori, Anandawadi, Banjarwadi, Konerwadi, Borgaon (kd), Borgaon (Bk), Pokarni.

S.No	Particulars	Response
1	How long since the substation has been built	28.06.2022. It's been 9 months
2	What is the approximate area of the substations	4000 sq.mtr
3	What was land ownership prior to construction of substation	Barren E class land Govt. land
4	If private land, has the land been forcefully acquired or mutually purchased or voluntarily donated?	NA
5	Was there support of local people while finalizing the substation site?	Yes the villagers identified the land and the land is transferred to MSEDCL by the Revenue department through the collector (Lease for 30 years, at Rs 1 per annum).
6	In case of land acquisition, were the people consulted	NA
7	Who decided the compensation rate project authority or together?	NA
8	How long did it take to complete the entire land acquisition process?	6 months.
9	Was there any displacement due to the land acquisition	No

S.No	Particulars	Response
10	Employees Details	Linesman Operator 3 male 3 male
11	Was there any complaints raised by the people and received by MSEDCL or has it been resolved? What kind of complains?	No
12	Details about feeders and beneficiaries.	1) 11KV Chatori AG feeder 2) 11KV Chatori Gaothan Feeder 3) 11KV Konerwadi feeder  Beneficiary villages: Chatori, Anandawadi, Banjarwadi, Konerwadi, Borgaon (kd), Borgaon (Bk), Pokarni.
13	Any suggestion (Any complaints or positive feedback regarding the existing S/S)	

Conducted by Deepak Padhi

Date: 02.02.2023

Participants:

4. Manik Telang, Section AE, Mob: 8668571703

#### 4. Kanadkheda, 33/11 KV, 5 MVA, New Substation (MSEDCL Staff)

##### Name of the Project: HVDS Substation Scheme

- |  |                |
|--|----------------|
| 1. Name of the Project Component/Substation: | Kanadkheda     |
| 2. Name of the Village:                      | Kanadkheda(Bk) |
| 3. Name of the Tehasil/Mandal:               | Hingoli        |
| 4. Name of the Districts:                    | Hingoli        |
| 5. Name of the Region:                       | Aurangabad     |
| 6. Is it a Notified Tribal Area              | No             |

**About the substation:** The new substation 33/11KV Kanadkheda (Bk) Substation completed and commissioned on 27<sup>th</sup> July 2022. A total of three 11KV feeders are emanating from this substation. The beneficiary villages are Kannergaon Naka, Kanadkheda (Kd), Chinchpuri, Kalburga, Wadona, Kanadkheda (Bk) and Wanzola..

S.No	Particulars	Response
1	How long since the substation has been built	27.07.2022
2	What is the approximate area of the substations	6000 Sq.mtr
3	What was land ownership prior to construction of substation	Barren E class land Govt. land
4	If private land, has the land been forcefully acquired or mutually purchased or voluntarily donated?	NA
5	Was there support of local people while finalizing the substation site?	Yes the villagers identified the land and the land is transferred to MSEDCL by the Revenue department through the collector (Lease for 30 years, at Rs 1 per annum).
6	In case of land acquisition, were the people consulted	NA
7	Who decided the compensation rate project authority or together?	NA
8	How long did it take to complete the entire land acquisition process?	3 months the local MLA facilitated the transfer of land.
9	Was there any displacement due to the land acquisition	No

S.No	Particulars	Response
10	Employees Details	Linesman Operator 4 male 4 male
11	Was there any complaints raised by the people and received by MSEDCL or has it been resolved? What kind of complains?	No
12	Details about feeders and beneficiaries.	4) 11KV Kannergaon Naka feeder 5) 11KV Wadona Feeder 6) 11KV Kanakheda Bk feeder  Beneficiary villages: Kannergaon Naka, Kanadkheda (Kd), Chinchpuri, Kalburga, Wadona, Kanadkheda(Bk), Wanzola..
13	Any suggestion (Any complaints or positive feedback regarding the existing S/S)	

Conducted by Deepak Padhi  
Date: 07.02.2023

Participants:

1. Naresh Pinnenti, AE (Infra), Mob: 9701164256
2. Sunil Khogare, Section AE, mob: 7875764558

**Appendix-8: Land Papers and Sale Deed Possession of Substation Land  
(Government)**

मा. अपर जिल्हाधिकारी अहमदनगर यांचे समोरील  
कामकाज

Khambe



विषय:- जमीन - अहमदनगर

मौजे खांबे ता. संगमनेर जि. अहमदनगर येथील एच व्ही डी एस योजने अंतर्गत नियोजित 33/11 के व्ही उपकेंद्रासाठी शासकीय ग.क्र. 188 एकूण क्षेत्र 8 हे 34 आर पैकी 40 आर क्षेत्र म.रा.वि.वि.कं. मर्या यांना मंजूर करून जागेचा ताबा मिळणेबाबत.

- वाचावे:-
- 1) कार्यकारी अभियंता, (स्था.) स्थापत्य विभाग, महावितरण नाशिक यांनी त्यांचेकडील पत्र जा.क्र.काअ.(स्था)/स्था.वि./नाशिक/क्र- 1294, दि. 06.11.2018
  - 2) तहसिलदार संगमनेर यांचे पत्र क्रं.कावि/जमीन/211/2019, दि.02.07.2019
  - 3) उपविभागीय अधिकारी संगमनेर भाग संगमनेर यांचे पत्र क्रं.डेस्क-3/एल.एन.डी./478/2019, दि.03.07.2019
  - 4) महसूल व वन विभाग, शासन निर्णय क्र.जमीन-03/2011/प्र.क्र.53/ज-1, दि.12 जुलै, 2011
  - 5) मा.मुख्य कार्यकारी अधिकारी, जिल्हा परिषद, अहमदनगर यांनी त्यांचेकडील पत्र साप्रवि-2/ग्रापं/स्थावर कक्षा/173/19 दि.04.07.2019 दि.04.07.2019
  - 6) उद्योग, ऊर्जा व कामगार विभाग, शासन निर्णय क्रं.संकिर्ण-2016/प्र.क्र.50/ऊर्जा-5, दि.11/04/2016.
  - 7) मुंबई ग्रामपंचायत अधिनियम, 1958 चे कलम 51 (1-अ)
  - 8) महाराष्ट्र जमीन महसूल (सरकारी जमिनीची विल्हेवाट करणे) नियम, 1971 चा नियम 31

क्र.मह/कार्या/जमीन-2अ/ 27 /2019

आदेश

दि. 20/08/2019

ज्या अर्थी, कार्यकारी अभियंता, (स्था.) स्थापत्य विभाग, महावितरण यांनी उपरोक्त अ.क्र.1 येथे नमुद पत्रानुसार मौजे खांबे ता. संगमनेर, जि.अहमदनगर येथे म.रा.वि.वि.कं.म. 33/11 के.व्ही. उपकेंद्र उभारणीचा प्रस्ताव " पायाभुत सुविधा योजना भाग" अंतर्गत मंजूर झालेला असुन मौजे खांबे ता. संगमनेर, जि.अहमदनगर येथील ग.नं.188 क्षेत्र 8 हे

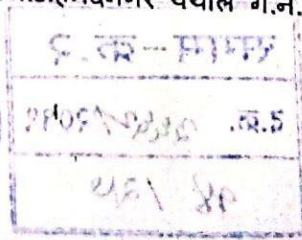
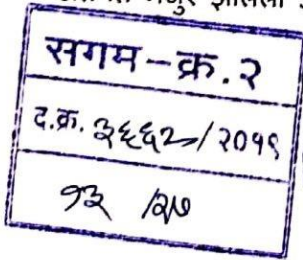



34 आर पैकी क्षेत्र 0 हे 40 आर शासकीय जमीन नियोजित 33/11 के.व्ही.विद्युत उपकेंद्रासाठी मिल्णेबाबत विनंती केलेली आहे.

आणि ज्या अर्थी, तहसिलदार संगमनेर यांनी उपरोक्त अ.क्र. 2 येथे नमुद पत्रानुसार व उपविभागीय अधिकारी, संगमनेर भाग संगमनेर यांनी उपरोक्त अ.क्र. 3 येथे नमुद पत्रानुसार मौजे खांबे ता. संगमनेर, जि.अहमदनगर येथील ग.नं.188 क्षेत्र 8 हे 34 आर पैकी क्षेत्र 0 हे 40 आर ही शासकीय जागा (मुफ्त) नियोजित 33/11 के.व्ही. विद्युत उपकेंद्र उभारण्यासाठी मंजूर करणेस हरकत नसलेबाबत कळविले आहे.

आणि ज्या अर्थी, मौजे खांबे ता. संगमनेर, जि.अहमदनगर येथील ग.नं.188 क्षेत्र 8 हे 34 आर पैकी क्षेत्र 0 हे 40 आर या जमिनीचा प्रकरणात समाविष्ट असलेला सन-2018-19 चा 7/12 उतारा अवलोकन करता कब्जेदार सदरी "मुफ्त" अशी नोंद आहे. सार्वजनिक वापरातील जमिनी / गायरान जमिनी इतर प्रयोजनासाठी वापरण्यावर निर्बंध घालण्याबाबत व अतिक्रमणे निष्कासित करण्याबाबत उपरोक्त अ.क्र. 4 येथील शासन निर्णयामधील तरतुदीनुसार सरपंच, ग्रामपंचायत खांबे, यांनी दि.17.10.2019 रोजीच्या ग्रामसभा ठराव क्र. 7 अन्वये विषयांकीत जमीन म.रा.वि.वि.कं.मर्या, नाशिक यांना 33/11 के.व्ही. विद्युत उपकेंद्रासाठी मंजूर करणेबाबत शिफारस केलेली असून उपरोक्त अ.क्र. 5 येथील मा.मुख्य कार्यकारी अधिकारी, जिल्हा परिषद, अहमदनगर यांनी मौजे खांबे ता. संगमनेर येथील ग.नं. 188 मधील एकुण क्षेत्र 8 हे 34 आर पैकी 00 हे 40 आर क्षेत्र 33/11 के.व्ही. उपकेंद्राकरिता महाराष्ट्र राज्य विज वितरण कंपनीस जागा भाडेत्तावर व आगाऊ ताबा देणेबाबत हरकत नसलेबाबत कळविले आहे. मा. मुख्य कार्यकारी अधिकारी, जिल्हा परिषद, अ.नगर, कार्यकारी अभियंता, जि.प.सा.बा. उत्तर विभाग अहमदनगर, सहाय्यक संचालक, नगर रचना, अ.नगर, उपजिल्हाधिकारी (पुनर्वसन), अ.नगर, उपविभागीय वन अधिकारी, संगमनेर, तहसिलदार संगमनेर व उपविभागीय अधिकारी, संगमनेर भाग संगमनेर यांनी विषयांकीत जमीन वितरणाबाबत शिफारस केलेली आहे.

आणि ज्या अर्थी, महावितरण व महापारेषण या शासकीय कंपन्यांना विविध योजनांतर्गत मंजूर प्रकल्पातील विद्युत पायाभूत सुविधांसाठी शासकीय जमीन उपलब्ध करून देण्याबाबत महाराष्ट्र शासन, उद्योग, ऊर्जा व कामगार विभाग यांचेकडील उपरोक्त अ.क्र. 6 येथील शासन निर्णयातील परिच्छेद क्र. 1 नुसार ऊर्जा विभागांतर्गत महावितरण व महापारेषण या शासकीय कंपन्यांच्या माध्यमातून राबविण्यात येणा-या राज्य व केंद्र पुरस्कृत ज्या योजनांना शासनाने मान्यता दिली आहे अशा योजनांतर्गत विद्युत पायाभूत सुविधा व वीज उपकेंद्र उभारण्यासाठी प्रकरण प्रत्ये आवश्यक शासकीय जमीन सदर कंपन्यांना भाडे पट्ट्याने रुपये 1/-

संगम-क्र. २
द.क्र. २६६२/२०१९
१४ / २०१९



S. 75 - P. 17
PPDS - 2019 - 2020
14/12





तसेच अशा प्रकारे करारनामा केल्याशिवाय सदर जमीन प्रत्यक्ष ताब्यात देऊ नये तसेच अधिकार अभिलेखात अंमल घेऊ नये.

- 8) दुय्यम निबंधक, संगमनेर यांचेसमोर करारनामा करणेकामी मा.जिल्हाधिकारी यांचे वतीने तहसिलदार संगमनेर यांना प्राधिकृत करणेत येत आहे.
- 9) मंजुर केलेली जमीन सुस्थितीत व संरक्षित करण्याची तसेच अतिक्रमण होणार नाही याची जबाबदारी कार्यकारी अभियंता, (स्था) स्थापत्य विभाग, म.रा.वि.वि.कं.मर्या, नाशिक यांची राहिल.
- 10) सर्व खाणी व खनिज द्रव्ये आणि दगडखाणी यांवरील हक्क आणि खाणकाम करण्याच्या व उक्त द्रव्ये शोधण्याच्या प्रयोजनार्थ सर्व वाजवी प्रवेश करण्याचे संपुर्ण स्वातंत्र्य शासनाकडे राहिल.
- 11) शिरस्तेदार, उप अधिक्षक भूमी अभिलेख, संगमनेर यांनी निश्चित केलेल्या हद्दी व खुणानुसार मौजे खांबे, ता. संगमनेर, जि.अहमदनगर येथील ग.नं.188 क्षेत्र 8 हे 34 आर पैकी क्षेत्र 0 हे 40 आर ही जागा मंजुर करण्यात येत आहे. तथापि, प्रत्यक्ष ताबा घेणेपुर्वी उप अधिक्षक भूमी अभिलेख, संगमनेर यांचेकडून मंजुर केलेल्या क्षेत्राच्या हद्दी व खुणा निश्चित करून घेणे बंधनकारक राहिल.
- 12) प्रश्नाधिन जमिनीबाबत सहाय्यक संचालक, नगर रचना, अ.नगर व कार्यकारी अभियंता, जि.प.सा.बा. उत्तर विभाग अहमदनगर, अ.नगर यांचेकडील ना हरकत दाखल्यांमधील अटी व शर्ती अर्जदार संस्थेवर बंधनकारक राहतील.
- 13) सह दुय्यम निबंधक, श्रेणी-2, संगमनेर क्र.-1 यांनी त्यांचेकडील पत्र जाक्र/सदुनि/मुल्यांकन/21/2019 दि. 01.02.2019 अन्वये मौजे खांबे ता. संगमनेर जि.अहमदनगर येथील गट नं. 188 पैकी क्षेत्र 0 हे. 40 आर क्षेत्राचे अकृषिक दराने मुल्यांकन बाजार दर तक्ता 2018-19 नुसार रु. 9,12,000/- निश्चित केलेले आहे. महाराष्ट्र शासन, उद्योग, ऊर्जा व कामगार विभाग, शासन निर्णय क्र.संकिर्ण-2016/प्र.क्र.50/ऊर्जा-5, दि.11/04/2016 मधील परिच्छेद क्रं. 10 नुसार कंपनीने अहमदनगर जिल्ह्यामध्ये उपरोक्त शासकीय जमिनीच्या मुल्यांकन किंमतीच्या वाढीव विद्युत पयाभूत सुविधा तीन वर्षांच्या कालावधीमध्ये स्वनिधीतून उपलब्ध करून देणे बंधनकारक राहिल. वाढीव विद्युत पायाभूत सुविधांचे मुल्यांकन त्या-त्या वर्षांच्या वीज कंपनी प्रचलित दर (Cost Data) नुसार निश्चित करण्याची जबाबदारी महावितरण कंपनीची राहिल.
- 14) मंजुर जागेत प्रती 100 चौ.मी. ला एक याप्रमाणे झाडे लावणे बंधनकारक राहिल.
- 15) मंजुर केलेली जागा आदेशाचे दिनांकापासून सहा महिन्यांचा आत प्रत्यक्ष वापरात आणणे बंधनकारक राहिल.
- 16) महसूल व वन विभाग, शासन परिपत्रक क्रं.जमीन-08/2012/प्र.क्र.51/ज-1, दि.23/10/2012 नुसार महाराष्ट्र जमीन महसूल (सरकारी जमिनीची विल्हेवाट लावणे) नियम, 1971 मधील तरतुदी अन्वये नमुना-18 मधील नमुन्यातील

संगम-क्र.२
द.क्र. ३२६६/२०१९
१६/१९







प्रति वर्ष या नाममात्र भुई भाड्याने 30 वर्षासाठी, त्याच तत्वार पुढील नूतनीकरणाच्या तरतुदीसह उपलब्ध करून देण्यास मान्यता दिलेली आहे.

त्या अर्थी, मी पी. एल सोरमारे, अपर जिल्हाधिकारी अहमदनगर उपरोक्त अ.क्र. 7 येथे नमुद मुंबई ग्रामपंचायत अधिनियम, 1958 चे कलम 51 (1-अ) मधील तरतुदीनुसार मौजे खांबे ता. संगमनेर जि.अहमदनगर येथील ग.नं. 188 क्षेत्र 08 हे 34 आर पैकी क्षेत्र 0 हे 40 आर या क्षेत्रावरील 'निहिती करण सशर्त' असलेले अभिहस्तांकन रद्द करून ग्रामपंचायत खांबे ता. संगमनेर यांचेकडून काढून घेऊन महाराष्ट्र जमीन महसूल (सरकारी जमिनींची विल्हेवाट करणे) नियम, 1971 चा नियम 31 मधील तरतुदीनुसार सदर जमीन "पायाभुत सुविधा योजना भाग" अंतर्गत मंजूर नियोजित 33/11 के.व्ही. विद्युत उपकेंद्र उभाणीसाठी कार्यकारी अभियंता, स्थापत्य विभाग, म.रा.वि.वि.कं.मर्या, नाशिक यांना रूपये 1/- प्रति वर्ष या नाममात्र भुई भाड्याने 30 वर्षासाठी, त्याच तत्वावर पुढील नूतनीकरणाच्या तरतुदीसह उपलब्ध करून देण्यास खालील अटी व शर्तीवर मंजूर करित आहे.

अटी व शर्ती/-

- 1) प्रश्नाधिन जागेचा वापर "पायाभुत सुविधा योजना भाग" अंतर्गत 33/11 के.व्ही.विद्युत उपकेंद्र उभारणासाठी करणे बंधनकारक राहिल. तसा वापर करण्यास कसूर झाल्याच्या प्रसंगी किंवा कोणत्याही सार्वजनिक प्रयोजनाकरीता राज्य शासनास उक्त जमीन आवश्यक वाटल्यास प्रसंगी उक्त जमीन किंवा तिचा कोणताही भाग किंवा तिच्यातील कोणताही हितसंबंध हस्तांतरित करण्यात आल्याच्या प्रसंगी उक्त धारकास किंवा व्यवस्थापकास कोणतीही नुकसान भरपाई न देता विनामोबदला शासन जमा करण्यात येईल.
- 2) अर्जदार संस्था प्रश्नाधिन जमीन भोगवटदार वर्ग-2 म्हणून धारण करील.
- 3) शासनाच्या पूर्व स्पष्ट संमतीशिवाय, कोणत्याही वेळी, उक्त जमीन किंवा तिच्यावर उभारलेली कोणतीही इमारत पूर्वोक्त प्रयोजन किंवा प्रयोजने याखेरीज कोणत्याही प्रयोजनाकरीता, तात्पुरत्या किंवा कायम स्वरूपात परिवर्तित करता येणार नाही.
- 4) शासनाच्या पूर्व परवानगीशिवाय वापरात बदल करता येणार नाही.
- 5) सदर जमीन गहान/दान/तारण/हस्तांतरण जिल्हाधिकारी यांचे परवानगीशिवाय करता येणार नाही.
- 6) भुईभाड्याची रक्कम तहसिलदार संगमनेर यांचेमार्फत चलनाने सरकार जमा करणे बंधनकारक राहिल.
- 7) शासन निर्णय दि.31/10/2006 नुसार (Agreement to lease) विहित नमुन्यातील मुंबई मुद्रांक अधिनियम 1958 मधील तरतुदीनुसार मुद्रांक शुल्क व नोंदणी फी सरकार जमा करून दुय्यम निबंधक यांचेसमोर करारनामा नोंदवून करारनाम्याची प्रत इकडेस सादर करावी.

संगम-क्र. २
द.क्र. ३६६० / २०१९
२५ / २०



अहमद

प्रमाणपत्र मंजूर करण्यात आलेल्या शासकीय जमिनीच्या जागेतील इमारत/सीमाभित्त यांच्या दर्शनीभागावर कायमस्वरूपी बोर्ड प्रत्यक्ष लावण्यात यावा.

- 17) वरील पैकी एक किंवा अधिक अटींचा भंग झाल्याचे निदर्शनास आलेस मंजूर केलेली जागा विनाशर्त / विनामोबदला काढून घेणेत येईल.

स्थापकरी -  
(पी.एल. सोरमारे)

अपर जिल्हाधिकारी अहमदनगर.

- प्रति:- 1. कार्यकारी अभियंता (स्था), स्थापत्य विभाग, नाशिक यांचेकडेस माहितीस्तव व आवश्यक त्या कार्यवाहीसाठी अग्रेषित.  
2. अधीक्षक अभियंता, म.रा.वि.वि.कं.मर्या., अहमदनगर यांचेकडेस माहितीस्तव व आवश्यक त्या कार्यवाहीसाठी अग्रेषित.  
3. तहसिलदार संगमनेर यांचेकडेस माहितीसाठी व आवश्यक त्या कार्यवाहीसाठी अग्रेषित.



(पी.एल. सोरमारे)

अपर जिल्हाधिकारी अहमदनगर.

सगम-क्र.२
द.क्र. ३६५२/२०१९
१०/२०





अहवाल दिनांक : 01/12/2018

**Land Papers Gholatgaon**

गाव नमुना सात

अधिकार अभिलेख पत्रक

(महाराष्ट्र जमीन महसूल अधिकार अभिलेख आणि नोंदवहया ( तयार करणे व सुस्थितीत ठेवणे ) नियम,  
१९७१ यातील नियम ३, ५, ६ आणि ७ )

गाव :- गोलतगाव

तालुका :- औरंगाबाद

जिल्हा :- औरंगाबाद

गट क्रमांक व उपविभाग : 731

गट क्रमांक व उपविभाग	भुधारणा पद्धती	भोगवटदाराचे नांव	खाले क्रमांक	
731	सरकार भूमिअभिलेख निर्णयात्		क्षेत्र	आकार आणि पे पो.ख. फे.फा
क्षेत्र एकक हे.आर.चौ.मी	गावठाण विस्तार योजना	4.30.00	3.40	0.05.00 ( 2402 )
जिरायत 4.30.00				968
बागायत -				कुळाचे नाव
तरी -				इतर अधिकार
वरकस -				
इतर -				
एकुण क्षेत्र 4.30.00				
पोटखराब (लागवडीस अयोग्य)				
वर्ग (अ) 0.05.00				
वर्ग (ब) -				
एकुण पो 0.05.00				
आकारणी 3.40				
जुडी किंवा विशेष आकारणी				
	(2402)			सीमा आणि भुमापन चिन्हे

For View Only

12/1/2018, 12:49 PM

संकेतस्थळावर दर्शविलेली माहिती ही कोणत्याही शासकीय अथवा कायदेशीर बाबींसाठी वापरता येणार नाही.

गाव नमुना बारा

अधिकार अभिलेख पत्रक

( महाराष्ट्र जमीन महसूल अधिकार अभिलेख आणि नोंदवह्या ( तयार करणे व सुस्थितीत ठेवणे ) नियम, १९७१ यातील नियम २९ )

गाव :- गोलटगाव

तालुका :- औरंगाबाद

जिल्हा :- औरंगाबाद

गट क्रमांक व उपविभाग : 731

वर्ष	हंगाम	पिकाखालील क्षेत्राचा तपशील									लागवडीसाठी उपलब्ध नसलेली जमीन	जल सिंचनाचे साधन	
		मिश्र पिकाखालील क्षेत्र						निर्भळ पिकाखालील क्षेत्र					
		मिश्रणाचा संकेत क्रमांक	जल सिंचित	अजल सिंचित	पिकांचे नाव	जल सिंचित	अजल सिंचित	पिकांचे नाव	जल सिंचित	अजल सिंचित			
(१)	(२)	(३)	(४)	(५)	(६)	(७)	(८)	(९)	(१०)	(११)	(१२)	(१३)	(१४)
			हे.आर.चौ.मी	हे.आर.चौ.मी		हे.आर.चौ.मी	हे.आर.चौ.मी		हे.आर.चौ.मी	हे.आर.चौ.मी		हे.आर.चौ.मी	
2014-15	संपूर्ण वर्ष				पडीत		4.3500						
2015-16	संपूर्ण वर्ष				पडीत		4.3500						
2016-17	संपूर्ण वर्ष				पडीत		4.3500						

सुचना : या संकेतस्थळावर दर्शविलेली माहिती ही कोणत्याही शासकीय अथवा कायदेशीर बाबींसाठी वापरता येणार नाही.

Proposed 33111 K.V S/Strn. at Galatgoun Tal & Dist - Aurangabad

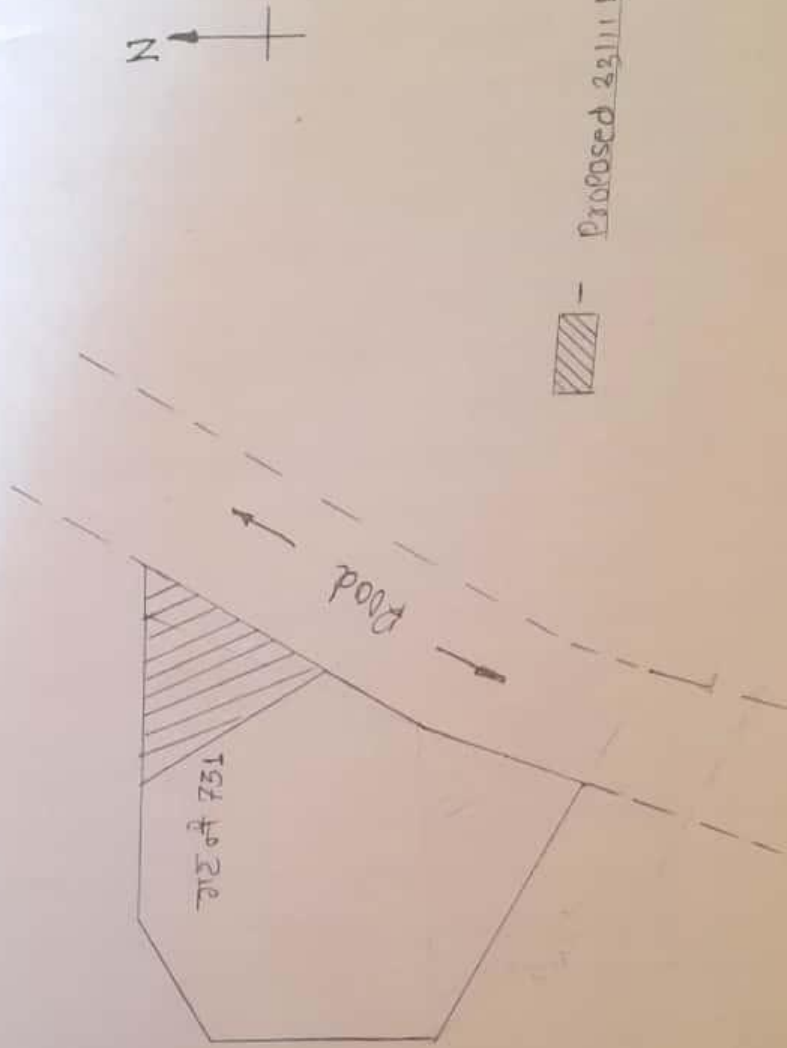

*[Signature]*  
Junior Engineer (Civil)  
Civil Sub-Division (Rural)  
M.S.E.D.C.L. Aurangabad.

*[Signature]*  
Dy. District Engineer (Civil)  
C.E.C. & S.D. (Rural)

Proposed 33111 K.V. S/Strn



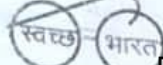

# कार्यालय ग्रामपंचायत गोलटगांव



एक पाऊल स्वच्छ

NOC, Gholatgaon Gram Panchyat

औरंगाबाद

श्री.बी.ए. साळुंके  
ग्रामविकास अधिकारी  
मो. 9423791022

ता.जि.औरंगाबाद साळुंके  
उपसरपंच  
मो. 8007607057

सौ.तुळसाबाई शेषराव झंगोले  
सरपंच  
मो. 9822260833

सन्माननीय  
व्या.पं. सदस्य



दिनांक : 1/11/2018

## ग्रामपंचायतचे जमीन निर्विवाद व अतिक्रमन विरहित प्रमाणपत्र

- श्री.गुलाब अकबर पठाण
- सौ.कमलबाई सुरजसिंग काहीटे
- श्री.गोविंद नामदेव पाचे
- सौ.अनिता राहुल रगडे
- सौ.कमलबाई धरमसिंग शिसोदे
- श्री.शिवाजी संदीपान साळुंके
- सौ.कुंता सोमीनाथ बनसोडे
- सौ.सरला राजू साळुंके
- श्री.शोभाबाई सुरेश लाळे
- श्री.श्रीमंत भाऊसाहेब साळुंके
- सौ.लैलाबी अनवर शेख
- श्री.योगेश ज्ञानेश्वर अंबिलदगे
- सौ.गीता संजय मारग
- सौ.सुशिलाबाई ज्ञानेश्वर एखडे

प्रमाणपत्र देण्यात येते की महाराष्ट्र राज्य विद्युत वितरण कंपनी यांचे 33/11 के व्ही उपकेंद्र मॅजि गोलटगाव ता.जि.औरंगाबाद साठी मंजूर झाले असून सदर उपकेंद्र शासकीय गावठान विस्तार योजने अंतर्गत गृह नं.731 मध्ये 40 आर जमीनविर उधारणी करावयाचे असून सदर जमीनविर चाद नसून सदर जमीन ही अतिक्रमन विरहित आहे

करीता सदर जमीन नाकारता व अतिक्रमन विरहित असल्याचे प्रमाणपत्र देण्यात येत आहे

तुळसाबाई  
 व्या.वि.अ. सरपंच  
 कार्यालय ग्रामपंचायत गोलटगांव  
 ता.जि.औरंगाबाद

Dy.Executive Engineer (Civil)  
 C.C.C.M. Sub-Division (Rural)  
 M.S. EDC L. Aurangabad.



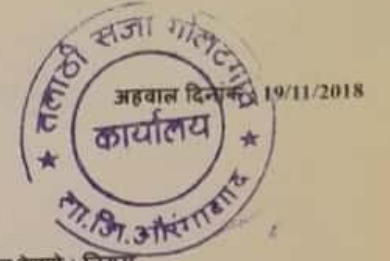

गाव नमुना सात

अधिकार अभिलेख पत्रक

( महाराष्ट्र जमीन महसूल अधिकार अभिलेख आणि नोंदवहया ( तयार करणे व सुस्थितीत ठेवणे ) नियम,  
१९७१ यातील नियम ३, ५, ६ आणि ७ )

गाव :- गोलटगाव

तालुका :- औरंगाबाद

जिल्हा :- औरंगाबाद

गट क्रमांक व उपविभाग : 731

गट क्रमांक व उपविभाग 731	भुधारणा पद्धती सरकार	भोगवटदाराचे नांव	क्षेत्र आकार आणि पो.ख. फे.फा		खाते क्रमांक	
शेतीचे स्थानिक नांव	भूमि अभिलेख निर्धारणात		क्षेत्र	आकार आणि पो.ख. फे.फा	खाते क्रमांक	
क्षेत्र एकक हे.आर.ची.मी	गावठाण विस्तार योजना		4.30.00	3.40	0.05.00 ( 2402 )	968
जिरायत						कुळाचे नाव इतर अधिकार
बागायत						
तरी						
वरकस						
इतर						
एकूण क्षेत्र			4.30.00			
पोटखराब (लागवडीस अयोग्य)						
वर्ग (अ)						
वर्ग (ब)						
एकूण पो.ख.						
आकारणी				3.40		
जुडी किंवा विशेष						
आकारणी						
			(2402)			सीमा आणि भुसापन चिन्हे

Dy. Executive Engineer (Civil)  
C.C.C.M. Sub-Division (Rural)  
M.S. ED C.L. Aurangabad



सुचना : या संकेतस्थळावर दर्शविलेली माहिती ही कोणत्याही शासकीय अथवा कायदेशीर बाबींसाठी वापरता येणार नाही.

गाव नमुना बारा

अधिकार अभिलेख पत्रक

( महाराष्ट्र जमीन महसूल अधिकार अभिलेख आणि नोंदवहया ( तयार करणे व सुस्थितीत ठेवणे ) नियम, १९७१ यातील नियम २९ )

गाव :- गोलटगाव

तालुका :- औरंगाबाद

जिल्हा :- औरंगाबाद

गट क्रमांक व उपविभाग : 731

पिकाखालील क्षेत्राचा तपशील											लागवडीसाठी उपलब्ध नसलेली जमीन		जल सिंचनाचे साधन		शेरा
मिश्र पिकाखालील क्षेत्र							निर्मळ पिकाखालील क्षेत्र								
घटक पिके व प्रत्येकाखालील क्षेत्र															
वर्ष	हंगाम	मिश्रणाचा संकेत क्रमांक	जल सिंचित	अजल सिंचित	पिकांचे नाव	जल सिंचित	अजल सिंचित	पिकांचे नाव	जल सिंचित	अजल सिंचित	स्वरूप	क्षेत्र			
(१)	(२)	(३)	(४)	(५)	(६)	(७)	(८)	(९)	(१०)	(११)	(१२)	(१३)	(१४)	(१५)	(१६)
			हे.आर.चौ.मी	हे.आर.चौ.मी	पडीत	हे.आर.चौ.मी	हे.आर.चौ.मी	हे.आर.चौ.मी	हे.आर.चौ.मी	हे.आर.चौ.मी		हे.आर.चौ.मी			
2014-15	संपूर्ण वर्ष				पडीत		4.3500								
2015-16	संपूर्ण वर्ष				पडीत		4.3500								
2016-17	संपूर्ण वर्ष				पडीत		4.3500								

सुचना : या संकेतस्थळावर दर्शविलेली माहिती ही कोणत्याही शासकीय अथवा कायदेशीर बाबींसाठी वापरता येणार नाही.

Dy. Executive Engineer (Civil)  
C.C.C. M Sub-Division (Rural)  
M. B. E. O. C. L., Aurangabad

तलाठी राजा गोलटगाव  
ता. जि. औरंगाबाद

चतुःसिमा बाबत स्वयं घोषणा पत्र



प्रति,

मा. लखार आठेब

लखार सजा गोलठागांव

विषय:- मौजे सजे लखार ता. जि. औरंगाबाद येथील गट क्र. 731 पैकी स्व. मालकीच्या जमिनीच्या चतुःसिमा अहवालाबाबत.

अर्जदार:- श्री. ....

रा. गोलठागांव ता. जि. औरंगाबाद.

महोदय,

मी चतुःसिमा बाबत स्वयं घोषणापत्र सादर करतो कि माझ्या मालकीची जमीन मौजे सजे लखार ता. जि. औरंगाबाद येथे असून तिची चतुःसिमा खालीलप्रमाणे आहे.

पूर्वेस:- सजा

पश्चिमेस:- गट क्र. 731, 311 व 310 विस्था. 2 मो. गोलठागांव

दक्षिणेस:- गट क्र. 731, 311 व 310 विस्था. 2 मो. गोलठागांव

उत्तरेस:- व. नि. भा. 2 याची जमीन

वरीलप्रमाणे चतुःसिमा असून त्यामध्ये कोणताही बदल नाही. सदरील चतुःसिमामा बाबत माहिती खोटी निघाल्यास मी भा. द. वि. कलम 199 व 200 अन्वये शिक्षेस पात्र राहीन दि. 1/201

अर्जदाराची स्वाक्षरी

नाव. ....

वरीलप्रमाणे सदर शेतकऱ्याचे माझ्या साझ्यात मौजे या गावात गट क्र. ....

पैकी जमीन असून अर्जदाराच्या स्वयं घोषणापत्र वरून चतुःसिमा अहवाल देण्यात येतो.

*(Signature)*  
तलाठी सजा गोलठागांव  
ता. जि. औरंगाबाद

Dy. Executive Engineer (Civil)  
C.C.M. Sub-Division (Rural)  
M. & E. D. C. L., Aurangabad

दि 19/11/2018

### तलाठी यांचे भायराजक्षेत्र ३% जास्त असल्याचे प्रमाण पत्र

प्रमाणपत्र देण्यात येते की, आसन्न राज्य विद्युत वितरण कंपनी याचे ३३/११ वे वी. उपखंड गांजे गो. व. २०१८०३९६  
गा. व. २०१८०३९६ यांनी नंतर झाले असून अडर उपखंड भासकीय अखंडाची भायराज जमीनवहीत नोंद  
म. २०१८०३९६ यांनी नंतर झाले असून अडर उपखंड भासकीय अखंडाची भायराज जमीनवहीत नोंद  
द्व्यतिरिक्त इतर कोणत्याही प्रकारचे प्रमाणपत्र देण्यात येत आहे.

सदरील शा.क्र. 731 हा गा.पंचायत गो.व. २०१८०३९६ यांनी  
गावठाण विस्तार साठी दिल्याची नोंद  
११/२०१८ आहे  
तलाठी सज्जा गो.व. २०१८०३९६  
गा. व. २०१८०३९६ साठी गो.व. २०१८०३९६  
सा. वि. औरंगाबाद

Dy. Executive Engineer (Civil)  
C.C.M Sub. Division (Rural)  
M.S. E.D. C. L. Aurangabad.



दि. 19/11/2018

### तलाठी सांवे जमीन निर्विवाद व अतिक्रमण विरहित प्रमाण पत्र

प्रमाणपत्र देण्यात येते की नगराष्ट्र राज्य विद्युत वितरण कंपनी सांवे 33/11 के. व्ही. उपकेंद्र मोजे 211/66  
साठी मंजूर झाले असून सदर उपकेंद्र शासकीय/सख्तगरी नायब जमीनी  
न. 731 मध्ये 19 एकर 60 भाग जमीनवर आशुषी कसवयाचे असून सदर जमीनीवर कसलाई  
नसून सदर जमीन अतिक्रमण विरहित आहे.

शिवत सदर जमीन नाहयकत व अतिक्रमण विरहित असल्याचे प्रमाणपत्र देण्यात

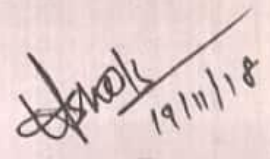
  
19/11/18

तलाठी सख्तगरी मोलठगांव  
मोजे 211/66 सा. जि. औरंगाबाद

# टोच नकाशा नककल

मौजे गोलटगांव तालुका ओरंगाबाद जिल्हा ओरंगाबाद

गट क्रमांक ७३९ सर्व्हे नंबर \_\_\_\_\_

घोषील नकाशावरून टोच  
उत्तरे.

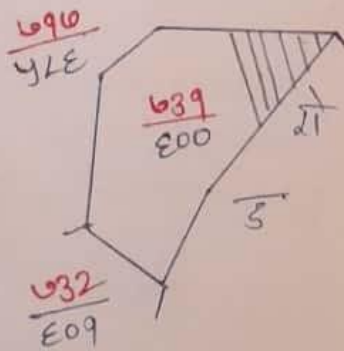

Proposed 33111K S1Stn.

मिप:- डाकी डाईक गट नंबर, नवि गट नंबर रूढ वी विना  
लाठ डाईक गट नंबर भाणे गट नंबर रूढ वी विना

तयार करणार तपासणी करणार प्रमाण : १ : १०,०००

Bhekel  
14/12/18  
(मिप)

*[Signature]*  
श्री. उ. उ. उ.  
2 10/12/18

मौजे :- गोलटगांव

तालुका :- ओरंगाबाद

जिल्हा :- ओरंगाबाद

सत्यप्रत

*[Signature]*  
14/12/18

फेरफारांची नोंदवही (फेरफार पत्रक)

[ महाराष्ट्र जमीन महसूल अधिकारी, अभिलेख आणि नोंदवही (तयार करणे व सुम्बिलीत ठेवणे) नियम, १९७१, यातील नियम २० ]

मान : ४११८२०१५

पत्रका : ४११८२०१५

जिल्हा : सांगली जिल्हा

नोंदीचा अनुक्रम क्रमांक	संपादन केलेल्या अधिकाराचे स्वरूप	परिणाम झालेले भूमापन व उपविभाग क्रमांक	नाचणी अधिकार्याची प्राधान्यरी किंवा शेरा
१२५०५	सिंपादन सेंटर व महसूल अधिकारी ११७४९०१२२	उप वि-वा	समाप्ती गोमठीने मौज ४११८२०१५ फेरफार ४११८२०१५ आयुक्त १५/१०/१९
	मौज गोमठगांव सेंटरिक उप वि-वा ४३७	४३७	
	मौज गोमठगांव सेंटरिक ४११८२०१५	सेन्टर ४=३५	
	विस्तार गोमठगांव गोमठगांव सेंटर संपादन आंक	आंक	
	वेळे आरे उ-१-१ शिवाजी राजांचे	३-४०	
	साकेत उ-१ शिवाजी राजांचे		
	उप वि-वा गोमठगांव सेंटरिक		
	संपादन वेळेचे आरे सेंटर ४३३५		
	गोमठगांव सेंटरिक १/१५/१२३४		
	महसूल अधिकारी साकेत		
	डि-४१९०१२२-चे साकेत व ४१०१५		
	सेन्टर साकेत गोमठगांव सेंटरिक		
	साकेत - ४११८२०१५ (गोमठगांव)		
	मौज गोमठगांव ३१९०१२२		
२३४०३	महसूल अधिकारी उ-१ २३४-चे	उ-१ २३४	समाप्ती गोमठीने मौज ४११८२०१५ आयुक्त १५/१०/१९
	साकेत उ-१ सेंटरिक संपादन उ-१		
	महसूल अधिकारी साकेत साकेत		
	जिल्हा महसूल अधिकारी सेंटरिक		
	उप वि-वा गोमठगांव सेंटरिक		
	महसूल अधिकारी साकेत २-४३१०१५		
	उ-१ सेंटरिक सेंटरिक सेंटरिक		
	महसूल अधिकारी गोमठगांव सेंटरिक		
	साकेत - ४११८२०१५ (गोमठगांव)		
	साकेत - ४११८२०१५ (गोमठगांव)		



६/१२/१८  
४११८२०१५  
साकेत

३  
साकेत



**MAHARASHTRA STATE ELECTRICITY DISTRIBUTION COMPANY  
LTD.**

A Govt of Maharashtra Undertaking  
(CIN No. U40109MH2005SGC153645)

Outward No 3595

Dt. 1/12/18

To,  
The Executive Engineer (C),  
CCCM Division, MSEDCL,  
Aurangabad.

**Sub: - Feasibility Certificate for selected Govt land from Gut No. 731 Of village Golatgaon, Tal-Aurangabad, Dist-Aurangabad for proposed 33/11 KV S/stn Golatgaon Tal. Aurangabad Dist Aurangabad under AG-HVDS scheme.**

With reference to above subject, it is to inform you that, a piece of land having area (Approximate) 6000.00Sqm from Gut No. 731 Of village Golatgaon, Tal- Aurangabad Dist Aurangabad is selected by the undersigned for proposed 33/11 KV S/stn Golatgaon Tal Aurangabad Dist.- Aurangabad under AG-HVDS scheme.

**The selected land is found feasible from load point of view as well as for construction & erection of new 33/11 KV S/Stn in all respect.**

Therefore, you are requested to process Land acquisition/ allotment proposal of the referred land at an earliest.

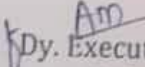
  
Dy. Executive Engineer, (O&M)  
R-2 Sub Division  
MSEDCL, Aurangabad

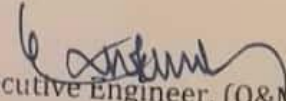
  
Executive Engineer, (O&M)  
R-1 Division  
MSEDCL, Aurangabad

Copy s.w.r.t:-

- 1) The Chief Engineer (AZ), Aurangabad.
- 2) The Superintending Engineer (Infra), Aurangabad.
- 3) The Superintending Engineer (C), CCCM Circle, Aurangabad.
- 4) The Superintending Engineer O&M Rural Circle, Aurangabad.

Copy to:-

- 1) Dy. Executive Engineer(C), Civil S/Dn, Aurangabad.

proposal.

.....For further collection of documents and submission of

} For Information

# नियोजित ३३ ११ केव्ही

## उपकेंद्राचा नकाशा

### गोलटगाव . ता . जि . औरंगाबाद .

६७ मीटर

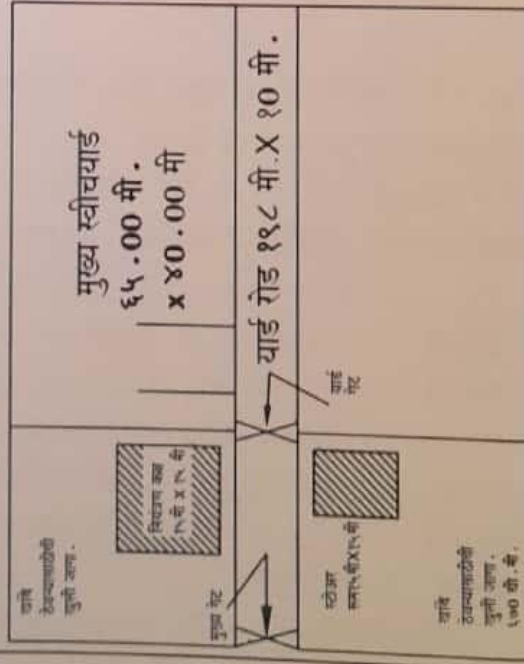

- १) मुख्य स्वीचयार्ड = ६५ . ०० मी . X ४० . ०० मी
- २) नियंत्रण कक्ष = १५ मी X १५ मी
- ३) स्टोअर रूम = १५ मी X १५ मी
- ४) यार्ड रोड १९.८ मी X १० मी .
- ५) खांबे ठेवण्यासाठीची खुली जागा = ९७ चौ . मी .

*[Signature]*  
Junior Engineer (Civil)  
Civil Sub-Division (Rural)  
M.S.E.D.C.L. Aurangabad.

*[Signature]*  
Dy. Executive Engineer (Civil)  
C.C.E. Aurangabad  
M.S.E.D.C.L. Aurangabad

Note :- All Measurement are Not to Scale



उप. का. अ. स्था / वांडवी / जालना /

दिनांक : - / / २०१९

प्रती,  
मा. तहसिलदार साहेब  
तहसिल कार्यालय, औरंगाबाद  
जि. औरंगाबाद.

विषयः - ३३/११ केव्ही उपकेंद्र गोलटगांव, ता. औरंगाबाद जि. औरंगाबाद उपकेंद्र करीता घ्यावयाच्या शासकीय जमीनीच्या वापराच्या तपशीला बाबत.

महोदय,

वरील विषयास अनुसरून, शासकीय सर्व्हे नं. ७३१ मधुन ०.४० हेक्टर जमीन Ag- HVDS योजने अंतर्गत नवीन ३३/११ केव्ही उपकेंद्रा करीता मिळण्याची मागणी आमच्या कार्यालयाकडुन करण्यात आलेली आहे.

सदरील पत्राद्वारे आपणास कळविण्यात येते की, एका ३३/११ केव्ही उपकेंद्रा करीता अंदाजे ०.४० हेक्टर जमीनीची आवश्यकता असते. सदर मागणी केलेल्या ०.४० हेक्टर जमीनीच्या वापराचा तपशील खालील प्रमाणे आहे. (सोबत उपकेंद्राचा नकाशा जोडलेला आहे.)

१. मुख्य स्वीच यार्ड आकार	५०.०० मीटर X ४०.०० मीटर.	क्षेत्रफळ - २०००.०० चौ. मी.
२. नियंत्रण कक्ष आकार	१५.०० मीटर X १५.०० मीटर.	क्षेत्रफळ - २२५.०० चौ. मी.
३. स्टोअर रूम आकार	१५.०० मीटर X १५.०० मीटर.	क्षेत्रफळ - २२५.०० चौ. मी.
४. स्वीच यार्ड व नियंत्रण कक्षा करीता अॅपरोच रोड ९८ मी. X १० मी.		क्षेत्रफळ - ९८०.०० चौ. मी.
५. महावितरणचे खांब व ईतर साहीत्य ठेवण्या साठी खुली जागा.		क्षेत्रफळ - ५७०.०० चौ. मी.

**एकुण क्षेत्रफळ . ४०००.०० चौ. मी.**

करीता आपणास विनंती करण्यात येते की जमीनीचा आगाऊ तावा देण्यात यावा.

करीता माहीतीस्तव.

सोबतः - वरील प्रमाणे.

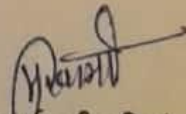
  
उप कार्यकारी अभियंता (स्था)  
बांधकाम व दुरुस्ती उपविभाग,  
महावितरण, औरंगाबाद.

प्रति,

मंडळ अधिकारी करमाड  
तलाठी सजा गोलटगांव

विषय:- मौजे गोलटगांव येथील सरकारी जमीन सरकारी जमीन ग. नं. ७३१ मधुन जमीन प्रदान करणे  
बाबत

संदर्भ:- मा. जिल्हाधिकारी औरंगाबाद यांचे पत्र दिनांक २२/०८/२०१९.

उपरोक्त विषयी संदर्भिय पत्रान्वये आपणास कळविण्यात येते की, कार्यकारी अभियंता (स्था) स्थापत्य बांधकाम व सुव्यवस्था विभाग म.रा.वि.वि.कं. मर्या. औरंगाबाद यांनी नवीन ३३/११ कि. व्ही. उपकेंद्र उभारणीच्या कामामाकरीता मौजे गोलटगांव येथील गट नं. ७३१ मधुन ०.४० आर जमीन उपलब्ध करुन देणेबाबत विनंती केली आहे.

करीता उक्त प्रयोजनार्थ विषयाकित प्रकरणात जमीन उपलब्ध होईल किंवा कसे ? याबाबत शासनाच्या प्रचलीत नियम/धोरण, शासन निर्णय १२ जुलै २०११ अन्वये निश्चित करण्यात आलेल्या धोरणानुसार तसेच मा. न्यायालयाचे आदेश इ. असल्यास त्यानुसार छाननी/चौकशी करुन उक्त जागा निर्बाध्यरित्या उपलब्ध होत असल्यास छाननी पत्राप्रमाणेच विहित प्रपत्र अ,ब,क,ड, स्थळपाहणी, टोचनकाशा, पंचनामा, १ ते ३० मुद्ये व त्यानुसार आवश्यक मुळ कागदपत्र तसेच सादर जमीन प्रदानाबाबत आपले सुस्पष्ट अभिप्रायासह परीपूर्ण अहवाल या कार्यालयास विना विलंब सादर करावा. कोणत्याही परिस्थितीत अपुर्ण अथवा मोघम स्वरुपाचा अहवाल सादर केला जाणार नाही याची दक्षता घ्यावी.

तहसिलदार औरंगाबाद

प्रतिलिपी :-

१. मा. जिल्हाधिकारी औरंगाबाद यांना माहीतीस्तव सविनय सादर.
२. मा. उपविभागीय अधिकारी औरंगाबाद यांना माहीतीस्तव सविनय सादर.
३. कार्यकारी अभियंता (स्था) स्थापत्य बांधकाम व सुव्यवस्था विभाग म. रा.वि. वि. कं. मर्या. जुन पॉवर हाऊस मिल कार्नर, औरंगाबाद यांना माहीतीस्तव व योग्य त्या कार्यवाहीस्तव.

तहसिलदार औरंगाबाद

Received

19/9/19  
म. श. क. सजा

dashori  
Further Assurance pl.  
13-09-19

गहा. वितरण कंपनी मर्यादित  
(स्था.) बांधकाम व सुव्यवस्था  
उपविभाग प्राधिन औरंगाबाद  
आवक क्र. ०४६१  
दिनांक १३/९/१९  
आस्था तांत्रिक

No 1028

0/c

7 AUG 2019

परिशिष्ट अ

कार्यकारी अभियंता (स्थापत्य)  
स्थापत्य बांधकाम व सुरक्षणी विभाग,  
महाराष्ट्र राज्य विद्युत वितरण कंपनी मर्या.  
जुळे पावर हाऊस, मिल कॉलेज, औरंगाबाद

प्रती,  
मा. जिल्हाधिकारी,  
जिल्हाधिकारी कार्यालय,  
औरंगाबाद.

विषय :- मीजे मोलटगाव, ता. जि. औरंगाबाद येथील सरकारी जमीन मट नं. ७३१ मधून जमीन प्रदान करणे  
बतवा प्रस्ताव दाखल करणे बाबत.

सद्योदय,

वरील विषयास अनुसरून आमचे जमीन ३३/११ के. व्ही उपवैद आराखीच्या कामाकरिता मीजे मोलटगाव,  
ता. जि. औरंगाबाद गावातील जमीन प्रदान आवश्यक वाटते, सदर उपवैदाकरिता मट क्र. ७३१ मधून ०.५० हेक्टर  
जमीन योग्य असून सोबत नमुना 'अ', 'ब', व 'क' मधील सर्व माहितीचा तपशील दिल्या आहे. तसेच ज्या बाबतीत  
आवश्यक असलेल्या कामदपत्राच्या व लकन्याच्या प्रतीदी सोबत जोडलेल्या आहेत. जमीन प्रदाना बाबतीत  
स्थापत्यकडून कोणतीही माहिती वा सडकार्य आवश्यक वाटल्यास त्या करिता वा आराखीतील आतील अधिकारींची  
जेमणूक करण्यात येत आहे.

पत्ता :- उप कार्यकारी अभियंता (स्था.)

स्थापत्य बांधकाम उपविभाग, म. स. वि. वि. कं मर्या.  
सूत्रगिरणीच्या मागे, सूत्रगिरणी चौक, मारखेडा,  
औरंगाबाद

भ्रमणतक्की:- ७८७५७६४३८८

Email ID :- [accaurangabadr@gmail.com](mailto:accaurangabadr@gmail.com)

असा आहे.

तरी आपणास विनंती करण्यात येते कि, सदर प्रस्तावानुसार जमिनीचे प्रदान करण्याबाबत आवश्यक ती कार्यवाही  
करणे बाबत विनंती आहे.  
प्रस्ताव पुढील कार्यवाहीकरिता सादर.

सोबत :- वरील प्रमाणे.

08/08/19  
आर्वक  
जिल्हाधिकारी कार्यालय  
औरंगाबाद

07/08/19  
(ए. स. वि.)  
कार्यकारी अभियंता (स्था.)  
स्थापत्य बांधकाम व सुरक्षणी विभाग,  
म. स. वि. वि. कं मर्या. औरंगाबाद  
0/c  
W



# अभिडिंग बुक

Page

ता. 29 / 09 / 2018 सकाली / दुपारी 11:00 वाजता

कामकाजाया तराव व प्रस्ताव	तराव
६	७

आज दिनांक 29/09/18 रोजी ग्रामपंचायत गोलगाव  
ची मासिक सभा पूर्व सुचनेनुसार गा.पंचायतच्या  
सरपंच सौ. लुबसाबाई शेवराव इंगळे यांच्या अध्यक्षतेखाली  
होण्यात आली.

मासिक सभेसाठी लागणारा कोरम पूर्ण झाल्यावर  
सभेस तिसरु कंधारहाप परवानगीने सुरुवात  
करण्यात आली.

वेपत्रक 10:- महावितरण कंपनीच्या 33/11 के.व्ही. उपकेंद्र  
करीगा गा.जे गोलगाव ची शासकीय सरकारी गावहात  
विलार गट ने 7डा मध्य 40 आर जमीनी प्रदान करणेबाबत  
मा.अध्यक्षान्या परवानगीने सभेत उपस्थित श्री  
अशोक जगन्नाथ सावळे यांनी सभेत सांगितले की  
गा.जे गोलगावात सदर गावाचा व परिसरातील  
विजेचा प्रश्न सोडण्याकरीता 33/11 के.व्ही उपकेंद्र  
म.रा वि.वि.के. मार्फत मंजूर आहे या उपकेंद्रासाठी  
40 आर जमीनीची आवश्यकता आहे यावर उपस्थित  
सदस्यांनी चर्चा करून सांगितले की आपल्याकडे

निर्विवाद प्रतिकूल विटलींग सरकारी गावहात विलार जमीनी  
गट ने 7डा मध्य आहे या जमीनीच्या बाबतीत पूर्वेस  
रस्ता पारिपतन गावहात विलार दालीगिस गावहात वि.व.प.न.व.  
कार्तेरस वलाविप्रभा आहे तसे सांगितले सदर उपस्थित  
सदस्यांच्या काविलार थर्ची होऊन या विवेचास स्विकारणे  
मंजुरी देऊन ठराव पास करण्यात आला.

सुचक - अशोक जगन्नाथ सावळे कानूनी सल्ले

अध्यक्ष

सचिव

कार्यालय पंचायत गोलगाव

Dr. Excellence ...  
C.C.C. N. Sub. ...

# डॉडिंग बुक

Adarsh

दिनांक / 08 / 2018 सकाळी / 100 पत्रिका

कामकाजाचा ठराव व प्रस्ताव

ठराव

६

७

डॉडिंग दिनांक 15/08/2018 रोजी सकाळी 10-30 वा  
 ग्रामपंचायत गोलगाव येथे ग्रामसभा पूर्वयुक्तानुसार  
 गा.पं. कार्यालयसमोर सरपंच सौ. तुळसावरी शेषव  
 इंगळे यांच्या अध्यक्षतेखाली घेण्यात आली.  
 ग्रामसभेसाठी लग्नगारा कोरम पूर्ण झाल्यावर ग्रामसभेस  
 अध्यक्षता परवानगीने सुरुवात करण्यात आली.  
 विषय क्र 168 - महा वित्त मंत्रालयाच्या 33/11 के व्ही  
 उपकेन्द्राकरीता मोजे गोलगाव शासकीय सरपंच  
 जमीन 733 मध्ये गावठाण विलास जमीन 60  
 60 चार जमीन प्रदान करणे बाबत  
 मा.अध्यक्षता परवानगीने ग्रामसभेस उपस्थित  
 श्री शिवाजी संदीपाण साखळे यांचे सभेत सांगितले  
 की, मोजे गोलगावात सदर जमिनी परिसरातील  
 विजेचा प्रश्न सोडवण्याकरीता 33/11 के व्ही उपकेन्द्र  
 म.श.कि.वि. कंपनी ता.फत. मंगूर झाले आहे या  
 उपकेन्द्रासाठी 60 चार जमीनीची आवश्यकता आहे  
 यावर उपस्थित ग्रामस्थानी सविस्तर चर्चा करून  
 सांगितले की आपल्याकडे निर्विवाद अधिकृत विहीन  
 सरकारी जमीन गावठाण विस्तार योजने अंतर्गत  
 गट नं 731 मध्ये आहे या जमीनीच्या चतुःकिता  
 पूर्वस - रस्ता पश्चिम व गावठाण विलास जमीन दक्षिणे व  
 गावठाण विस्तार गोवर्धन नगर वसाहत उत्तरेस व नविन गांधी  
 जमीन आटेगळे येथे सांगीतानुसार उपस्थितांमध्ये सविस्तर चर्चा  
 होऊन या विषयावर सर्वानुमते मंगुरी देऊन ठराव पास  
 करण्यात आला. सुचक शिवाजी सं. साखळे  
 अध्यक्षता - गोपीनाथ शेषव इंगळे



4008/20

**CHALLAN**  
**MTR Form Number-6**



GRN	MH008671170202021E	BARCODE			Date	20/12/2020-11:24:24	Form ID	
Department	Inspector General Of Registration			Payer Details				
Type of Payment	Registration Fee Ordinary Collections IGR			TAX ID / TAN (If Any)				
				PAN No.(If Applicable)				
Office Name	HGL_HQR SUB REGISTRAR HINGOLI 1			Full Name	Pankj Kacru Khandare			
Location	HINGOLI			Flat/Block No.	Gut NO.16			
Year	2020-2021 One Time			Premises/Building				
Account Head Details	Amount In Rs.			Road/Street	0H.60R.			
0030063301	200.00			Area/Locality	Kandkheda Bu.			
				Town/City/District				
				PIN	4	3	1	5
					1	3		
				Remarks (If Any)	SecondPartyName=Adhishak Abhiyanta Mandal Karyala			
					Hingoli-CA=0-Marketval=0			
				Amount In	Two Hundred Rupees Only			
				Words				
Total	200.00							
Payment Details	STATE BANK OF INDIA			FOR USE IN RECEIVING BANK				
Cheque/DD Details	Bank CIN	Ref. No.	00040572020122033948	IK0AWFUYM5				
Cheque/DD No.	Bank Date	RBI Date	20/12/2020-11:24:46	21/12/2020				
Name of Bank	Bank-Branch			STATE BANK OF INDIA				
Name of Branch	Scroll No. , Date			356 , 21/12/2020				
Department ID :							Mobile No. :	9405500291
NOTE:- This challan is valid for document to be registered in Sub Registrar office only. Not valid for unregistered document.								
सदर चठाना कलत दरमम नलवधक कार्यालयात नोदणी करावयाच्या दस्तासाठी लागू आहे. नोदणी न करावयाच्या दस्तासाठी सदर चलन लागू नाही.								
	Signature Not Verified							
	Digitally signed by DS VIRTUAL TREASURY MUMBAI 03							
	Date: 2020.12.22 15:09:12 IST							
	Reason: Secure Document							
	Location: India							
Sr. No.	Defacement No.	Defacement Date	Userld	Defacement Amount				
1	0004045057202021	22/12/2020-15:09:09	IGR268	200.00				
Total Defacement Amount				200.00				

Challan Defac

Digitally signed by DS VIRTUAL TREASURY MUMBAI 03

Date: 2020.12.22 15:09:12 IST

Reason: Secure Document

Location: India

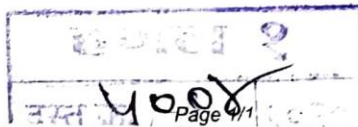

4008/20

**मुद्रांक जिल्हाधिकारी, हिंगोली यांचे समोर महाराष्ट्र मुद्रांक अधिनियम  
1958 अंतर्गत कलम 31 खालील प्रकरणातील आदेश**

मध्यवर्तीय प्रशासकीय इमारत, तळ मजला, हॉल क्र. 05, हिंगोली

जा.क्र. ADJ/2020/52/370060/अंतीम आदेश/973/2020

दि.: 02/09/2020

**[महाराष्ट्र मुद्रांक अधिनियमातील कलम 31 अन्वये अंतीम आदेश]**

उपरोक्त अभिनिर्णय प्रकरण क्रमांक ADJ/52/2020 (टोकन नं. Adj/2020/370060) अन्वये श्री पंकज कचरु खंदारे, उपकार्यकारी अभियंता (स्थां) स्थां.वा.व.दु. उपविभाग, महावितरण, हिंगोली, ता. जि. हिंगोली यांनी दि.02/09/2020 रोजी अभिनिर्णयाकरीता भाडेपट्टा संलेख सादर केलेला आहे. सादर संलेखामधील तपशिल खालीलप्रमाणे आहे.

संलेख निष्पादन दिनांक	निष्पादीत 02/09/2020
संलेखाचा प्रकार	भाडेपट्टा
लिहून देणार	राज्यपाल, महाराष्ट्र राज्य
लिहून घेणार	श्री पंकज कचरु खंदारे, उपकार्यकारी अभियंता (स्थां) स्थां. वा. व. दु. उपविभाग, महावितरण, हिंगोली, ता. जि. हिंगोली
संलेखामधील मिळकतीचे वर्णन	मोजे - कानडखेडा बु., ता. जि. हिंगोली गट क्र. 16, पेकी 60 आर
क्षेत्रफळ	60 आर
प्रिमियम / मोबदला रक्कम	रु. 30/-
प्रकरणातील पार्श्वभूमी :-	<ol style="list-style-type: none"> <li>1. सादर भाडेपट्टा दि. 02/09/2020 रोजी निष्पादीत असून भाडेकालावधी 30 वर्ष आहे.</li> <li>2. महावितरण ही निमशासकीय संस्था आहे. मिळकतीचे खरे बाजारमुल्य निर्धारित करणे नियम 1995 चे नियम 4 (6) मधील परंतूकानुसार महावितरण ने निर्धारित केलेले प्रिमियम/मोबदला हेच बाजारमुल्य ग्राह्य धरून त्यावर महाराष्ट्र मुद्रांक अधिनियमानुसार मुद्रांक शुल्क आकारणी करणे आवश्यक आहे.</li> <li>3. भाडेपट्टा दस्तास 1% अधीभार अनुज्ञेय नाही.</li> <li>4. मुळ मालक (लेसर) शासन आहे. शासनाने एकूण भाडे रु. 30/- निर्धारित केलेले आहे.</li> <li>5. सादर संलेखावर GRN नं. MH003936470202021E दि.03/09/2020 अन्वये रु. 100/- मुद्रांक शुल्काचा भरणा केलेला आहे.</li> </ol>

मिळकतीचे खरे बाजारमुल्य निर्धारित करणे नियम 1995 चे नियम 4 (6) मधील परंतूकानुसार उपरोक्त प्रमाणे भाडेपट्ट्याच्या संलेखावर प्रिमियम/मोबदला रु. 30/- यावर महाराष्ट्र मुद्रांक अधिनियम अनुच्छेद 36 व (अनुच्छेद 25) नुसार 04% दराने मुद्रांक शुल्क रु. 100/- देय आहे

मोबदला / प्रिमियम	बाजारमुल्य	अनुच्छेद	अनुज्ञेय मुद्रांक शुल्क	भरलेले मुद्रांक शुल्क
30	-	अनुच्छेद 36 (अनुच्छेद 25),	100/-	100/-

उपरोक्त सर्व वस्तुस्थिती व दस्तामधील नमुद माहिती व प्रकरणामध्ये सादर केलेल्या कागदपत्राच्या आधारे निम्नस्वाक्षरीकार खालीलप्रमाणे अंतीम आदेश देत आहे.

**अंतीम आदेश**  
4008/20  
22



- 1) अभिनिर्णयाकरीता सादर केलेल्या विक्रीपत्राच्या संलेखामध्ये महाराष्ट्र मुद्रांक अधिनियमाचे अनुसूची मधील अनुच्छेद 36 (अनुच्छेद 25), नुसार मुद्रांक शुल्क रुपये 100/- चा भरणा ईचलन GRN नं.



MH003936470202021E दि. 03/09/2020 अन्वये केला असल्याने अंतीम आदेश देण्यात येत आहे.

- 2) महाराष्ट्र मुद्रांक अधिनियमाचे कलम 53-अ च्या अधीन राहून सदरहू आदेश पारीत करणेत येत आहेत.
- 3) प्रस्तुत प्रकरणात पक्षकाराचे मुद्रांक शुल्क तसेच नोंदणी करताना नोंदणी फी जरी शासनाकडे जमा केली तरी प्रस्तुत प्रकरणातील कोणताही व्यवहार बेकायदेशीर असल्यास तो कायदेशीर होणार नाही व बांधकाम अनधिकृत असल्यास ते अधिकृत होणार नाही. ह्या बाबतची सर्व जबाबदारी संबंधित पक्षकारांची राहिल. त्यास महाराष्ट्र शासन अथवा मुद्रांक जिल्हाधिकारी, हिंगोली हे जबाबदार राहणार नाहीत.
- 4) दस्ताची नोंदणी प्रक्रीयाही भारतीय नोंदणी अधिनियम 1908 व मा. नोंदणी महानिरीक्षक व मुद्रांक नियंत्रक महाराष्ट्र राज्य पुणे यांचे परीपत्रक क्र.का-4/प्र.क्र 617/2011/3008 दि. 22/12/2011 नुसार होईल हे स्पष्ट करण्यात येत आहे.
- 5) महाराष्ट्र मुद्रांक अधिनियम कलम 28 मध्ये नमुद केल्याप्रमाणे मुद्रांक शुल्क/मुल्यांकन आकारणीस पात्र असलेल्या शुल्काच्या रक्कमेवर ज्याचा परिणाम होईल असे प्रतिफल सर्व तथ्य व परिस्थिती याबाबी संलेखात पूर्णपणे व खरेपणाने नमुद केलेल्या आहेत असे अर्जदारांनी प्रतिज्ञा पत्राद्वारे खात्री करुन दिली आहे.
- 6) कलम 28 चे तरतुदी संबंधी अर्जदार यांनी अनुपालन न केल्यास कलम-62 अन्वये शास्तीची कार्यवाही करणेचे आधि न राहून आदेश देण्यात येत आहे. कलम 28 चे अनुपालन न केल्याचे भविष्यात निर्देशनास आल्यास महाराष्ट्र मुद्रांक अधिनियम कलम 46 व महाराष्ट्र जमिन महसूल संहिता 1966 अन्वये शास्तीसह मुद्रांक शुल्क वसूल करणेचे आधीन राहून आदेश देणेत येत आहे.
- 7) दस्तातील नमुद लिखाणाच्या व सोबत सादर केलेल्या कागदपत्राच्या खरेखोटेपणा संदर्भात हे कार्यालय जबाबदार राहणार नाही. याबाबतची संपूर्ण जबाबदारी अर्जदार/दस्त निष्पादकावर राहिल.
- 8) सदर दस्तातील नमुद मिळकतीच्या संदर्भात कोणत्याही न्यायालयात दावा अथवा वाद चालु असेल तर त्याची संपूर्ण जबाबदारी अर्जदार/दस्त निष्पादकावर राहिल

  
(संजय बी. पाटील)  
मुद्रांक जिल्हाधिकारी,  
हिंगोली

प्रति,

श्री पंकज कचरु खंदारे, उपकार्यकारी अभियंता (स्थां) स्थां.बा.व.दु. उपविभाग, महावितरण, हिंगोली, ता. जि. हिंगोली

प्रत : सह दुय्यम निबंधक वर्ग-2, हिंगोली

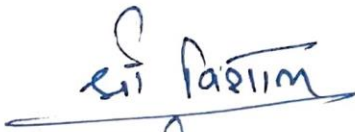

पुढील अपरिपत्रक कार्यवाही मध्ये

14347  
08.10.2020

OFFICE OF THE  
Jr. Executive Engineer  
CCM, Sub-Div. HINGOLI  
SAD/Tech. Accts.  
Inward No. 297-14

हिंगोल १  
दस्ता क्र. 4008  
2020  
08/10/2020  
PK





CHALLAN  
MTR Form Number-6

ADJ/52/2020  
01 07



GRN	MH003936470202021E	BARCODE	Date		03/09/2020-12:53:02	Form ID
Department	Inspector General Of Registration		Payer Details			
Type of Payment	Payment of Stamp Duty in Adjudication Case Stamp Duty in Adjudication Case		TAX ID / TAN (If Any)			
Office Name	HGD JT DIST REGISTRAR HINGOLI		PAN No.(If Applicable)			
Location	HINGOLI		Full Name	PANKAJ K KHANDARE DYEXECUTIVE ENGINEER CIVIL. MSEDCL HINGOLI		
Year	2020-2021 One Time		Flat/Block No.			
Account Head Details	Amount In Rs.	Premises/Building				
0030051701 Stamp Duty	100.00	Road/Street				
		Area/Locality				
		Town/City/District				
		PIN				
		Remarks (If Any)	SecondPartyName=TAHSILDAR HINGOLI~AdjudicationCaseNo.=ADJ/2020/370060			
		Amount In	One Hundred Rupees Only			
		Words				
		Total	100.00			
Payment Details	STATE BANK OF INDIA		FOR USE IN RECEIVING BANK			
Cheque/DD Details	Bank CIN	Ref. No.	00040572020090338215	IKOARFEZT6		
Cheque/DD No.	Bank Date	RBI Date	03/09/2020-12:54:20	04/09/2020		
Name of Bank	Bank-Branch		STATE BANK OF INDIA			
Name of Branch	Scroll No.	Date	248 , 04/09/2020			



Department ID : Mobile No. : 9405500291  
NOTE:- This challan is valid for reason mentioned in Type of payment only. Not valid for other reasons or unregistered document  
रादर चलन "टाइप ऑफ पेमेंट" मध्ये नगद कारणासाठीच लागू आहे. इतर कारणासाठी किंवा नोंदणी न करावयाच्या दस्तांसाठी लागू नाही.

Signature Not  
Verified

Challan Defaced  
Reasons

Digitally signed by DS  
VIRTUAL TREASURY  
MUMBAI 02  
Date: 2020.10.01  
17:06:17 IST

Sr. No.	Reasons	Defacement No.	Defacement Date	UserId	Defacement Amount
1	Document Location: India	0002270441202021	01/10/2020-17:06:17	IGR527	100.00
Total Defacement Amount					100.00

वस्तु क्र. 4008 2020  
4 25  
Page 1/1





PRIMARY LEASEHOLD DEED AGREEMENT

ADJ/ 52/2020  
03 07

THIS LEASE made at HINGOLI on 12 SEP 2020

between the Governor of Maharashtra exercising executive powers of the State of Maharashtra (hereinafter called "the Lessor"), (which expression shall, where the context so admits, include his successors and assigns) of the one Part

AND

The Superintending Engineer (O&M), O&M Circle, MSEDCL, Hingoli Maharashtra State Electricity Distribution Company Limited, Prakashgadh, Mumbai, through The Dy.Executive Engineer (C), CCCM Sub Division, MSEDCL, Hingoli (here in after called "the Lessee") (which expression shall, where the context so admits, include his heirs, executors, administrators, representatives and assignees) of the other part.

WHEREAS, the Lessee has requested the Lessor to grant the land given in the Schedule to him in Lease-hold rights as per letter bearing No. 3476 dated 19/08/2019.

WHEREAS, the Sub Divisional Officer, HINGOLI vide letter bearing No. 2019/JAMIN-KAVI-2813, dated 11/11/2019 granted No Objection for allotment of the subject land.

WHEREAS, the Lessee has already paid in advance the total lease amount of Rs. 30/- (In Words: Rupees Thirty Only) vide GRN No. MH009235654210920E, Dated. 21/02/2019 as per the Government Resolution Dated 11/04/2016 issued by Industries and Energy and Labour Department.

AND WHEREAS, the Hon. Collector, Hingoli District is empowered to grant the Government and Gairan Land in favour the MSEDCL Company for the purpose of Electricity Sub Station and Receiving Station as per the Government of Maharashtra, Revenue and Forest Department, Corrigendum Dated 27/10/2011.

AND WHEREAS, the Lessor on being satisfied that, Government land at Kanadkheda (Bk), Tq. & Dist. Hingoli bearing Plot No. 16 and measuring 60 R is available for allotment to the Lessee i.e. Maharashtra Electricity Distribution Company Limited, Hingoli for the purpose of 33 K.V. Sub Station.

Dy. Executive Engineer (C)  
CCCM Sub-Division  
M.S.E.D.C.L. Hingoli

तहसीलदार हिंगोली

AND WHEREAS, by agreement dated 12 SEP 2020 and

made between the Lessor of the One Part and The Superintending Engineer (O&M), O&M Circle, MSEDCL, Hingoli Maharashtra State Electricity Distribution Company Limited, Prakashgadh, Mumbai, through The Dy.Executive Engineer (C), CCCM Sub Division, MSEDCL, Hingoli (for the sake of brevity, hereinafter called the Lessee of the other part). The Lessor agreed to grant to the lessee upon the performance and observance by the Lessee of the obligation and conditions contained in the said agreement alleged of the piece of land and premises hereinafter particularly described in the manner here in after mentioned.

**NOW THIS LEASE WITNESSETH** as follows:

1. In consideration of the premises and of the sum of Rs. 30/- (Rupees Thirty only) paid by the Lessee to the Lessor as premium and of the rent hereby reserved and of the covenants and agreements on the part of the Lessee hereinafter contained the Lessor both hereby demise up to the lessees all that piece of land in Gut No. 16, tenure admeasuring 60 R or there about together with building and structure standing thereon, situated at Kanadkheda (Bk.), Tal. & Dist. Hingoli and more particularly described in the Schedule hereunder written together with the buildings and erections now or at any time hereafter standing and being thereon and together with all rights, easements and appurtenances thereto belonging to except and reserving up to the lessor all mines and minerals in and under the said land or any part thereof to hold the land and premises herein before expressed to be hereby demised (hereinafter referred to as "the demised premises") unto the lessees for the term of Thirty Years computed from 02<sup>nd</sup> DEC. 2019 subject nevertheless to the provisions of the Maharashtra Land Revenue Code, 1966 and the Rules thereunder and has paid the total yearly rent in advance vide GRN No. MH0092356542T0920E, Dated. 21/02/2019 during the said term unto the Lessor.

2. The Lessee with intent to bind all persons into whatsoever hands the demised premises may come doth hereby covenant with Lessor as follows;

- a) That, the Lessee occupies the premises as Lessee / Occupier, Class-II on new terms and conditions.

Dy. Executive Engineer (C)  
CCCM Sub-Division  
M.S.E.D.C.L. Hingoli

तहसीलदार हिंगोली



- b). That, the Lessee shall not use the said land for any purpose other than 33 K.V. Sub Station.
- c). That, the Lessee shall be liable to vacate the said land to the Government in the event of non-approval of the Government without claiming any compensation. The Lessee will not be entitled for the amount deposited with the Government in the event, the Lessee surrenders the possession of the land to the Government.
- d). The proposed use of the land is limited to the land shown in the measurement map from the office of Superintendent of Land Records, HINGOLI.
- e). That, the Lessee shall within a period of two years at their own expenses and in strict accordance with plans, elevations, details and specifications sanctioned by the competent authority built / carry out construction on the aforesaid land.
- f). That, the Lessee prior to the construction or development on the aforesaid land take necessary approval from the competent authority as per Regional Development Plan for admissible FSI, Access Road, building height etc.
- g). That, the Lessee without prior permission of the State Government (Revenue and Forest Department / Collector) shall not transfer, mortgage, sale or on BOT, the aforesaid land.
- h). That, the Lessee, on being put in possession in advance shall protect and maintain the land and is responsible not to allow any encroachment and for renewal of Lease Agreement.
- i). That, as per Government Resolution Dated 11/04/2016, the lessee shall spent an amount equivalent to the valuation of the land for the purpose of Development of Electricity Infrastructure in the village / District and for that purpose to take review every three months or as and when necessary or to submit the necessary record and documents time and again.

AD-1/Sa/2000  
05/07

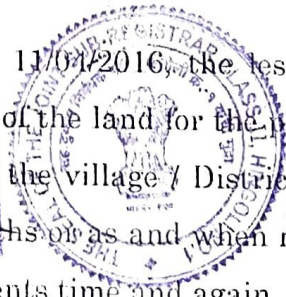
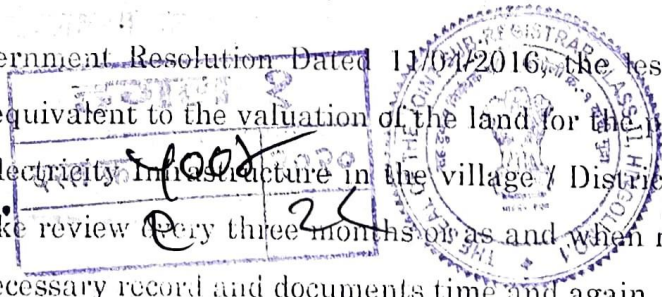

Dy. Engineer (S)  
CCCM, Hingoli  
MS, D.C.L. Hingoli

तहसिलदार हिंगोली

ADJ 52/2020  
06 07

- j) That, the Lessor may without giving any notice or intimation is entitled to take back the possession of the land in the event the lessee commits partial/total breach of the aforesaid conditions. The Lessee shall surrender the land to the State Government without claiming compensation in the event the Lessee does not require the said land in future.
- k) That, the directions of the State Government / Collector as and when issued are binding on the Maharashtra State Electricity Distribution Company Limited.
- l) That, the Maharashtra State Electricity Distribution Company Limited is bound to comply with all the terms and conditions as per Maharashtra Land Revenue Code, 1966, Maharashtra Land Revenue (Disposal of Government Land) Rules, 1971.
- m) The lessee shall submit all the required documents information etc to the state government with an intent of taking the final approval of the state government & lessee will sole be responsible for obtaining the said permission & the same will be binding upon the lessee.



In Witness thereof, the Collector of Hingoli District has caused THE TAHSILDAR of HINGOLI through the SUB DIVISIONAL OFFICER of Hingoli to set his hand and affix his Official Seal hereto on his behalf and the Lessee has set his hand and Seal (if any) hereunto on his behalf the date and year first above written.

  
Dy. Executive Engineer (C)  
CCCM Sub-Division  
M.C.E.D.C.L. Hingoli

  
तहसीलदार हिंगोली

हिंगोली २  
सं. क्र. ५००४ २०२०  
१० २८





SCHEDULE

ADJ/52/2020  
07 07

All that piece and parcel of land bearing Gut No. 16, tenure admeasuring 60 R or there about together with building and structure standing thereon, situated at Kanadkheda (Bk.) Tq. & Dist. Hingoli, which is bounded as follows;

- Towards North : Balance Land from Gut No. 16
- Towards South : Balance Land from Gut No. 16
- Towards East : Balance Land from Gut No. 16
- Towards West : Road from Kanadkheda (Bk.) to Kanadkheda (Kh.)

Signed, Sealed and Delivered by Sub Divisional Officer, Tq. Hingoli

Through



*[Signature]*  
Sub-Divisional Officer, Hingoli  
तहसीलदार हिंगोली

in the presence of

- 1) P. S. Bhuktar — *[Signature]* P.S. Bhuktar.
- 2) Ajay B. Kulthe — *[Signature]* Ajay B. Kulthe.

Signed, Sealed and delivered by the Lessee namely

The Superintending Engineer (O&M), O&M Circle

MSEDCL Hingoli Maharashtra State Electricity

Distribution Company Limited, Prakashgad, Mumbai,

Through

*[Signature]*  
Dy. Executive Engineer (C),  
CCCM Sub-Division, MSEDCL, Hingoli  
M.S.E.D.C.L. Hingoli

In presence of

- 1) Vishay V. Wankhede, JE (C), Hingoli — *[Signature]* Vishay V. Wankhede
- 2) Vitthal N. Barge, Peon Hingoli — *[Signature]* Vitthal N. Barge

4008 2020  
99 24

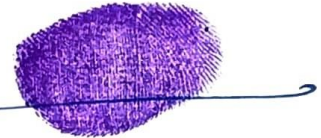

*[Signature]*  
तहसीलदार हिंगोली

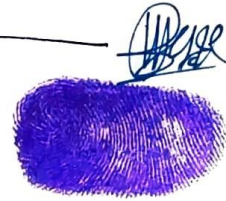



अहवाल दिनांक : 08/08/2019

गाव नमुना सात  
अधिकार अभिलेख पत्रक  
[महाराष्ट्र जमीन महसूल अधिकार अभिलेख आणि नोंदवह्या ( तयार करणे व सुस्थितीत ठेवणे ) नियम, १९७१ यातील नियम ३,५,६ आणि ७ ]

गाव :- कानडखेडा बुद्रुक तालुका :- हिंगोली जिल्हा :- हिंगोली शेवटचा फेरफार क्रमांक : 1612 व दिनांक : 12/12/2017  
भुमापन क्रमांक व उपविभाग : 16

भुमापन क्रमांक व उपविभाग 16		भू-धारणा पध्दती सरकार	भोगवटादाराचे नाव				
शेताचे स्थानिक नाव :- गोठण			क्षेत्र	आकार	पो.ख.	फे.फा	खाते क्रमांक
क्षेत्र एकक	हे.आर.चौ.मी	सरकारी गायरान			5.80.00	( 1 )	361
जिरायत	-						कळाचे नाव
बागायत	-						इतर अधिकार
तरी	-						इतर
वरकस	-						गाडीमार्ग व पाऊलमार्ग सरकारी ( 1 )
इतर	-						
एकूण क्षेत्र	-						
पोट-खराब (लागवडीस अयोग्य)	-						
वर्ग (अ)	5.80.00						
वर्ग (ब)	-						
एकूण पो ख	5.80.00						
आकारणी	0.00						
जुडी किंवा विशेष	-						
आकारणी	-						
जने फेरफार क्र. (1),(1540),(1612)							सीमा आणि भुमापन चिन्हे :

गाव नमुना बारा  
पिकाची नोंदवही

[महाराष्ट्र जमीन महसूल अधिकार अभिलेख आणि नोंदवह्या ( तयार करणे व सुस्थितीत ठेवणे ) नियम, १९७१ यातील नियम २९ ]

गाव :- कानडखेडा बुद्रुक तालुका :- हिंगोली जिल्हा :- हिंगोली शेवटचा फेरफार क्रमांक : 1612 व दिनांक : 12/12/2017  
भुमापन क्रमांक व उपविभाग : 16

पिकाखालील क्षेत्राचा तपशील											लागवडीसाठी उपलब्ध नसलेली जमीन		जल सिंचनाचे साधन	शेरा
मिश्र पिकाखालील क्षेत्र							निर्मळ पिकाखालील क्षेत्र				स्वरूप	क्षेत्र		
वर्ष	हंगाम	मिश्रणाचा संकेत क्रमांक	घटक पिके व प्रत्येकाखालील क्षेत्र		पिकाचे नाव	जल सिंचित	अजल सिंचित	पिकाचे नाव	जल सिंचित	अजल सिंचित			(१२)	(१३)
			जल सिंचित	अजल सिंचित							जल सिंचित	अजल सिंचित		
(१)	(२)	(३)	(४)	(५)	(६)	(७)	(८)	(९)	(१०)	(११)				
			हे.आर. चौ.मी	हे.आर. चौ.मी		हे.आर. चौ.मी	हे.आर. चौ.मी		हे.आर. चौ.मी	हे.आर. चौ.मी			हे.आर. चौ.मी	
2018-19	खरीप										सरकार पड	5.8000		

"शासकीय कामासाठी निशुल्क प्रत."

दिनांक :- 08/08/2019

सांकेतिक क्रमांक :- 27160002020777000082019132

( नाव :- सुरेश रामकृष्णा चौधरी )

तलाठी साझा :- ता :- हिंगोली जि :- हिंगोली

*(Signature)*  
08/08/2019  
तलाठी साझा, कानडखेडा बुद्रुक, तालुका हिंगोली, जिल्हा हिंगोली

हंगाम १  
दस्ता क्र. 4008/2020  
93 24



- वाचा:- 1. उद्योग, ऊर्जा व कामगार विभागाचे शासन निर्णय क्र. उविप्र-2016-प्र.क्र.50-ऊर्जा-5 दि.11.4.2016
2. उद्योग, ऊर्जा व कामगार विभागाचे शासन निर्णय क्र. उविप्र-2018-प्र.क्र.30-ऊर्जा-5 दि.5.5.2018
3. अधीक्षक अभियंता मंडळ कार्यालय, महावितरण, हिंगोली यांचे पत्र दिनांक 19.8.2019
4. उपविभागीय अधिकारी हिंगोली यांचे पत्र क्र. 2019-जमीन-कावी-2813 दिनांक 11.11.2019
5. सहाय्यक संचालक नगर रचना विभाग हिंगोली यांचा अभिप्राय दिनांक 5.9.2019
6. उपअधीक्षक भूमि अभिलेख हिंगोली यांचा मोजणी नकाशा दिनांक 17.10.2019
7. ग्रामपंचायत कार्यालय कानडखेडा ता. हिंगोली येथील ठराव क्र.06 दिनांक 9.8.2019
8. जिल्हा आरोग्य अधिकारी जिल्हा परिषद हिंगोली यांचे पत्र दिनांक 26.9.2019
9. उपजिल्हाधिकारी भुसंपादन यु.पी.पी.क्र.2 हिंगोली यांचे पत्र दिनांक 3.9.2019.
10. कार्यकारी अभियंता सार्वजनिक बांधकाम विभाग हिंगोली यांचे पत्र दिनांक 15.10.2019.
11. कार्यकारी अभियंता पूर्णा पाटबंधारे विभाग वसमतनगर यांचे पत्र दिनांक 31.10.2019.

जा.क्र.2019 जमीन-1-प्र.क्र.1183  
जिल्हाधिकारी कार्यालय हिंगोली  
दिनांक 02/12/2019

प्रकरण :- मौ. कानडखेडा बु ता. हिंगोली येथील शासकीय गट क्र. 16 क्षेत्र 0 हे 60 आर जमीन HVDS योजने अंतर्गत 33/111 के.व्ही उपकेंद्र उभारणीसाठी 30 वर्षांच्या भाडेपट्यावर मिळणे बाबत.

:आदेश:

ज्याअर्थी, संदर्भ क्र 03 अन्वये , अधीक्षक अभियंता मंडळ कार्यालय, महावितरण, हिंगोली यांनी मौ. कानडखेडा बु ता. हिंगोली येथील शासकीय गट क्र. 16 मधून 0 हे 60 आर जमीन HVDS योजने अंतर्गत 33/111 के.व्ही उपकेंद्र उभारणीसाठी उद्योग, ऊर्जा व कामगार विभागाचे शासन निर्णय क्र. उविप्र-2018-प्र.क्र.30-ऊर्जा-5 दि.5.5.2018 अन्वये मान्यता देण्यात आली आहे. सदरील योजने अंतर्गत रू 1.00 प्रति वर्ष याप्रमाणे 30 वर्षा करीता भाडेपट्यावर शासकीय जमिन मंजुर करणे बाबत विनंती केली आहे.

त्याअनुषंगाने उपविभागीय अधिकारी हिंगोली यांनी संदर्भ क्र 4 अन्वये प्रस्ताव या कार्यालयास सादर केलेला आहे, त्यात सदर जमिनीवर अतिक्रमण नाही, वनजमिन नाही, जमिनीचा वाद प्रलंबित नाही, कोणत्याही विभागाची मागणी नाही, आगाऊ ताबा देण्यात आला नाही, प्रस्तावित क्षेत्राची उपअधीक्षक भूमि अभिलेख याच्याकडून मोजणी करून घेतली आहे, मागणीबाबत प्रमाणपत्र आहे.

क्र. 4008	2020
94	24



OFFICE OF THE  
Executive Engineer (C)  
CCM, Sub-Dn. HINGOLI  
EAD/Tech. Accts.  
Inward No. 407.111 11/12/19.

EE (Adm)

7/12

Dy EE (Cvt)

11/12



वाटपास निर्बाधरित्या उपलब्ध असल्याने मागणी केलेली जमिन अधिक्षक अभियंता मडळ कार्यालय, महावितरण, हिंगोली यांना भाडेपट्यावर देण्यास हरकत नाही, असे कळविले आहे.

संदर्भ क्र. 1 शासन निर्णय दि.11.4.2016 अन्वये ऊर्जा विभागांतर्गत महावितरण व महापारेषण या शासकीय कंपन्यांच्या मध्यामातुन राबविण्यात येणाऱ्या राज्य व केंद्र पुरस्कृत ज्या योजनांना शासनाने मान्यता दिली आहे अश्या योजनांतर्गत विद्युत पायाभूत सुविधा व वीज उपकेंद्र उभारण्यासाठी प्रकरण परत्वे आवश्यक शासकीय जमिन सदर कंपन्यांना भाडेपट्याने रू 1 /- प्रति वर्ष या नाममात्र भुई भाड्याने 30 वर्षासाठी, त्याच तत्वावर पुढील नुतनीकरणाच्या तरतुदीसह उपलब्ध करून देण्यास शासनाची मान्यता दिली आहे. या शासन निर्णयातील कार्यपध्दतीस अनुसरून शासकीय जमिन उपलब्ध करून देण्याची कार्यवाही करणे बाबतचे अधिकार जिल्हाधिकारी यांना प्रदान करण्यात आलेले आहे. सदरचा शासन निर्णय महसुल व वन विभागाच्या सहमतीने व त्यांचा अने.संदर्भ क्र. 18198 दि 23.3.2016 अन्वये निर्गमित केले आहे.

संदर्भ क्र. 2. शासन निर्णय अन्वये, उच्चदाब वितरण प्रणालीद्वारे (HVDS) कृषीपंप ऊर्जाकरण करण्याच्या योजनेस मान्यता प्रदान करण्यात आलेली आहे.

संदर्भ क्र.05 सहाय्यक संचालक नगर रचना विभाग हिंगोली यांनी हिंगोली जिल्हयाच्या प्रादेशिक योजनेला शासनाने दिनांक 1.1.2018 रोजीच्या अधिसूचनेद्वारे मंजूरी प्रदान केली असून, संपुर्ण प्रदेशासाठी विकास नियंत्रण नियमावली लागू झाली आहे. त्यानुसार शासकीय / गायरान जमिनीमध्ये सार्वजनिक स्वरूपाचा वापर अनुज्ञेय होत आहे. त्यामुळे सदरील जागेवर 33/11 के.व्ही उपकेंद्र उभारणी करणेसाठी जागा देण्यास हरकत नाही. जागा हस्तांतरित झाल्यानंतर सदरील जागेवर विकास करताना प्रादेशीक योजनेसाठी लागू विकास नियंत्रण व प्रोत्याहन नियमावलीच्या अनुषंगाने विकास करणे बंधनकारक राहिल. तसेच सदरील जागेला किमान 12 मी रुंदीचा अधिकृत पोहोच मार्ग उपलब्ध होईल याची खात्री करावी, असे पत्रात नमूद केले आहे.

संदर्भ क्र. 6 उपअधिक्षक भुमि अभिलेख, हिंगोली यांच्याकडून मोजणी करून घेण्यात आली, मोजणी नकाशा क्र.1190 /2019 दि.नांक 17.10.2019 असा आहे.

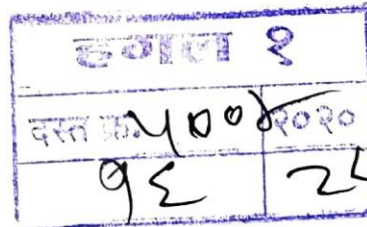

संदर्भ क्र.07 ग्रामपंचायत कार्यालय कानडखेडा ता. हिंगोली यांनी दिनांक 9.8.2019 अन्वये, सदर जागा अधिक्षक अभियंता मंडळ कार्यालय, महावितरण, हिंगोली यांना महसूल प्रशासनाचे मान्यतेच्या अधिन राहून देण्यास हरकत नाही असे, ठरावामध्ये नमूद केले आहे.

संदर्भ क्र. 8 अन्वये जिल्हा आरोग्य अधिकारी जिल्हा परिषद हिंगोली यांनी सदरील जागेचे उक्त प्रयोजनासाठी वाटप करण्यास प्रमाणीत केले आहे.

संदर्भ क्र. 9 उपजिल्हाधिकारी भुसंपादन यु.पी.पी.क्र.2 हिंगोली यांनी उक्त नमूद जमिनीचा भुसंपादनाचा प्रस्ताव प्रस्तावीत अथवा प्रलंबित असल्याचे आढळून येत नाही असे पत्रात नमूद केले आहे.

संदर्भ क्र. 10 कार्यकारी अभियंता सा. बां. विभाग हिंगोली यांनी प्रस्तावीत गट सार्वजनिक बांधकाम विभागाच्या हदीत येत नाही. शासनाच्या परिपत्रकानुसार अटी व नियमामध्ये भविष्यात काही बदल झाल्यास संबंधित विभागाने याबाबत योग्य दक्षता घेणे बंधनकारक राहिल असे, पत्रात नमूद केले आहे.

संदर्भ क्र. 11 कार्यकारी अभियंता पुर्णा पाटबंधारे विभाग वसमतनगर यांनी, सदर विभागास जमिन देण्यास हरकत नाही असे, पत्रात नमूद केले आहे.

उपविभागीय अधिकारी, हिंगोली प्रस्तावीत केल्यानुसार सदर जमिन निर्बाध्यरित्या वाटपास उपलब्ध असल्याचे दिसून येते. म्हणून उपअधिक्षक भूमि अभिलेख यांच्याकडील मोजणी नकाशानुसार उच्च दाब वितरण प्रणाली HVDS योजने अंतर्गत मौ. कानडखेडा बु. ता. हिंगोली येथील शासकीय गट क्र. 16 एकूण क्षेत्र 5 हे 80 आर पैकी 0 हे 60 आर जमीन अधिक्षक अभियंता मंडळ कार्यालय, महावितरण, हिंगोली यांना रू 1.00 प्रतिवर्ष याप्रमाणे 30 वर्षा करीता भाडेपटयावर खालील अटी व शर्तीवर जमीन प्रदान करण्यास मान्यता देण्यात येते.

अटी

1. उपविभागीय अधिकारी, हिंगोली यांनी विषयाकित जागा वाटपास निर्बाध्यरित्या उपलब्ध असल्याची खातरजमा करणे आवश्यक राहिल.
2. अधिक्षक अभियंता मंडळ कार्यालय, महावितरण, हिंगोली यांनी शासकीय जमिनीचा वापर केवळ

33.11 के वी उपकेंद्र उभारणी करीता करावी, अन्य कोणत्याही प्रयोजनासाठी वापर करू नये.

दस्ता क्र. 4008/2020	
96	24



अथवा त्यांच्या कोणत्याही भागाचा तात्पुरता अथवा कायमस्वरूपी वापर करावयाचा झाल्यास त्यासाठी या कार्यालयाची पूर्वमान्यता घेणे बंधनकारक राहिल.

3. विषयांकित जमीनीवर संबंधित सक्षम प्राधिकारी / नियोजन प्राधिकरणाच्या विहित परवानगीने व मंजुर विकास नियंत्रण नियमावलीनुसार विकास होणे बंधनकारक राहिल. तसेच या व्यतिरिक्त अन्य संबंधित विभाग / शासकीय यंत्रणा यांची मान्यता / पुर्व परवानगी / नाहरकत घेणे बंधनकारक राहिल.
4. प्रस्तावीत प्रयोजनामूळे लगतच्या खातेदारांना कोणत्याही प्रकारचा त्रास होणार नाही, त्यांच्यावैध वहिवाटेस बांधा येणार नाही तसेच हस्तांतरीत जागेला किमान 12 मी. रुंदीचा अधिकृत पोहाचे मार्ग उपलब्ध करण्याची कार्यवाही अधिक्षक अभियंता मंडळ कार्यालय, महावितरण, यांनी करावी.
5. अधिक्षक अभियंता मंडळ कार्यालय, महावितरण, विभागास विषयांकित शासकीय जमिन वर्ग केल्यानंतर उक्त विभाग सदर जमीन भोगवटादार वर्ग- 2 या धारणाधिकाराने धारण करील.
6. जिल्हाधिकारी यांचे पूर्व परवानगी शिवाय सदर जमिन किंवा तिचा कोणताही भाग किंवा तिच्यातील कोणतेही हितसंबंध विक्री / देणगीदेऊन / अदलाबदलकरून/ गहाण ठेऊन / पटयाने देऊन / खाजगी सार्वजनिक सहभाग तत्वावर किंवा बाहयंत्रणेद्वारे किंवा अन्य कोणत्याही प्रकारे हस्तांतरीत करता येणार नाही.
7. सदर जमिनीवर अथवा त्यांच्या कोणत्याही भागावर अन्य व्यक्ती/ संस्था / कंपनी इत्यादीचे कोणत्याही प्रकारे हक्क निर्माण होतील अशा प्रकारे कोणताही आर्थिक व्यवहार करता येणार नाही.
8. जिल्हाधिकारी यांचे पूर्व परवानगी शिवाय सदर जमिनीचे पोटविभाजन करता येणार नाही.
9. जमिनीचा ताबा मिळाल्यापासून 3 वर्षांच्या आत जमिनीचा मंजुर प्रयोजनासाठी वापर करणे बंधनकारक राहिल.
10. ज्या प्रयोजनासाठी जमीन देण्यात आलेली आहे, त्याच प्रयोजनासाठी वापरत नाही किंवा प्रयोजनाव्यतिरिक्त इतर प्रयोजनासाठी वापरण्यात आली असेल किंवा कोणत्याही सार्वजनिक

हवाल १
दस्ता क्र. ५००२
१८ २४





प्रयोजनासाठी शासनास जमिनीची आवश्यकता भासल्यास उक्त जमिनीवरील वास्तु व बांधकामासह ती जमीन प्रतिग्रहीता विनामुल्य शासनास परत घेण्याचे अधिकार राहिल.

11. उपरोक्त अटी व शर्ती मान्य असले बाबत अधिक्षक अभियंता मंडळ कार्यालय, महावितरण, हिंगोली यांनी करारनामा करून देणे बंधनकारक राहिल.
12. अधिक्षक अभियंता मंडळ कार्यालय, महावितरण, हिंगोली यांना जमिनीचा ताबा दिल्यानंतर जमिनीवर अतिक्रमण होणार नाही तसेच सदरील जमिनीचे संरक्षण करण्याची जबाबदारी ही त्यांच्यावर राहिल.
13. शासन परिपत्रक दिनांक 23.10.2012 अन्वये शासकीय जमिनीबाबतचे नियम 49 अन्वये नमूना क्र 18 मधील प्रमाणपत्र तहसिलदार यांच्याकडून प्राप्त करून घेण्यात यावे. मंजूर करण्यात आलेल्या जागेतील इमारत सिमा/ भित येथील दर्शनी भागात लावण्याबाबतची कार्यवाही अधिक्षक अभियंता मंडळ कार्यालय, महावितरण, हिंगोली यांनी करावी.
14. शासनाकडून वेळोवेळी प्राप्त होणारे सूचनाचे पालन अधिक्षक अभियंता मंडळ कार्यालय, महावितरण, हिंगोली यांना करणे बंधनकारक राहिल.
15. भाडेपट्याची रक्कम ही लेखापरिक्षणाच्या अधिन राहून निश्चित करण्यात आलेली आहे. लेखापरिक्षणामध्ये काही आक्षेप निघाल्यास त्याबाबतची रक्कम अधिक्षक अभियंता मंडळ कार्यालय, महावितरण, हिंगोली यांना भरणे बंधनकारक राहिल.
16. स्थानिक स्वारज्य संस्था व महसूल विभागाकडील कर नियामनूसार नियमीतपणे भरावा.
17. सदर जागेचा ताबा घेतल्यानंतर, आदेश, ताबापावती, पंचनामा, करारनामा, नमूना-18 प्रमाणपत्र, मोजणी नकाशा , भाडेपट्याची रक्कम भरणे केल्याबाबतच चालनची प्रत, इत्यादी कागदपत्रासह संबधित तलाठी कार्यालयाकडे पत्र देऊन 7/12 मध्ये, तसेच ग्रामपंचायत कार्यालयाकडील नमूना -8 अ नोंद घेण्याची कार्यवाही अधिक्षक अभियंता मंडळ कार्यालय, महावितरण, हिंगोली यांनी करावी.
18. वरील अटी व शर्ती मान्य असले बाबत अधिक्षक अभियंता मंडळ कार्यालय, महावितरण, हिंगोली यांनी करारनामा करून देणे बंधनकारक राहिल.

अधीक्षक अभियंता	मंडळ कार्यालय
महावितरण	हिंगोली
दिनांक	१९
१९	२८





8586

19. मंजूर करण्यात झालेल्या शासकीय जमिनीपैकी काही भागात झाडे लावून त्याची जोपसना करणे बंधनकारक राहिल.
20. प्रस्तावीत प्रयोजनाच्या अनुषंगाने शासनाच्या विविध विभागांनी वेळोवेळी निर्गमित केलेले आदेश / सूचना या प्रकरणी बंधनकारक राहतील व त्यानुषंगाने आवश्यक खबरदारी / काळजी घेणे बंधनकारक राहिल.
21. उपविभागीय अधिकारी, हिंगोली यांना त्यांना आवश्यक वाटतील अशा अन्य अटी व शर्ती घालण्याची मुभा राहिल.

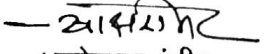
  
( रुचेश जयवंशी )  
जिल्हाधिकारी, हिंगोली.

प्रतिलिपी :- माहिती व योग्य त्या कार्यवाहीस्तव.

1. उपविभागीय अधिकारी , हिंगोली यांना देऊन कळविण्यात येते की, आदेशामधील निर्देशानुसार अधिक्षक अभियंता मंडळ कार्यालय, महावितरण, हिंगोली जागेचा ताब दयावा.
2. सहाय्यक संचालक नगर रचना विभाग हिंगोली.
3. अधिक्षक अभियंता मंडळ कार्यालय, महावितरण, हिंगोली .
4. तहसिलदार हिंगोली.
5. गटविकास अधिकारी पंचायत समिती हिंगोली.
6. उपअधिक्षक भुमि अभिलेख, हिंगोली.

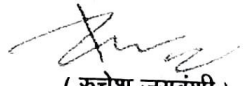
  
( रुचेश जयवंशी )  
जिल्हाधिकारी, हिंगोली.

डॉलर २
वस्त क्र. ५००४
२० २२

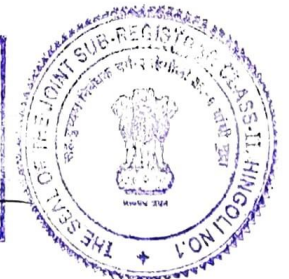

दिनांक: ०९/०१/२०२०

## ताबा पावती

**ताबा पावती लिहून घेणार:** अधिक्षक अभियंता मंडळ कार्यालय महावितरण हिंगोली तर्फे .श्री पंकज क.खदारे  
उपकार्यकारी अभियंता (स्था) स्थापते उपविभाग , महावितरण हिंगोली.

**ताबा पावती लिहून देणार:** मंडळ अधिकारी, विभाग माळहिवरा, ता. जि. हिंगोली.

**विषय:** उच्च दाब वितरण प्रणाली (HVDS) योजनेअतर्गत मौ.कानडखेडा(बु.)ता.जि.हिंगोली येथील सरकारी गट  
क्रमांक १६ मध्यील ० हे.६० आर जमिनीचा प्रस्तावित ३३/११ के.व्ही.उपकेंद्रसाठी ताबा देणे बाबत.

**संदर्भ:** १) मा. जिल्हाधिकारी,हिंगोली यांचे कडील आदेश जा.क्र.२०१९-जमीन-१-प्र.-क्र.११८३,दि.०२/१२/२०१९

२) मा.तहसिलदार साहेब, हिंगोली यांचे आदेश क्र. २०१९/जमाबंदी-१/कावि- , दि. २४/१२/२०१९.

कारणे ताबा पावती लिहून देण्यात येते कि,संदर्भ क्र.२ नुसार मौ.कानडखेडा (बु.) ता.जि.हिंगोली येथील स.नं.  
१६ मधुन क्षेत्र ०५ हे. ८० आर या पैकी ० हे.६० आर जमिन अधिक्षक अभियंता मंडळ कार्यालय महावितरण हिंगोली  
रु १.०० प्रति वर्षी या प्रमाणे ३० वर्षा करीता भाडेपट्ट्यावर मा. जिल्हाधिकारी,हिंगोली यांच्या दि.०२/१२/२०१९ च्या  
पत्रकान्वये अटी व शर्ती व शर्तीच्या आधिन राहून मोजनी नकाशा प्रमाणे खालील चतुःशिमिच्या आतिल पुर्वेस ~~सर्कारी~~  
~~प्रायशःकचीखुलीजागा~~ पच्छिमेस ~~काण्डखेडा~~ ~~कुठे~~ ~~काण्डखेडा~~ ~~खु.~~ ~~आणार~~ ~~पोळरका~~ दक्षिण ~~गायश~~ ~~नयी~~ ~~खुली~~  
~~जागा~~ उत्तर ~~गायश~~ ~~नयी~~ ~~खुली~~ ~~जागा~~ . या चतुःशिमिच्या आतिल ० हे.६० आर जमीन  
आज रोजी ताबा पावती लिहून घेणार यांच्या ताब्यात पंचा समक्ष देण्यात आली .दि. ०९/०१/२०२० .

ताबा पावती लिहून देणार

  
के.एन.पोरे  
**मंडळ अधिकारी**  
मंडळ अधिकारी  
महसूल मंडळ माळहिवरा  
विभाग माळहिवरा  
ता. जि. हिंगोली

ताबा पावती लिहून घेणार

  
०९.०१.२०२०  
अधिक्षक अभियंता मंडळ  
कार्यालय महावितरण हिंगोली

तर्फे श्री पंकज क.खदारे उपकार्यकारी अभियंता  
(स्था) स्थापते उपविभाग , महावितरण हिंगोली

**Dy. Executive Engineer (C)**  
CCCM Sub-Division  
M.S.E.D.C.L. Hingoli

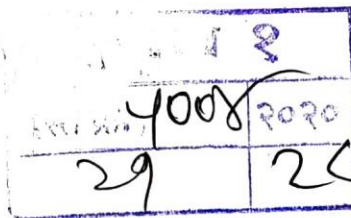

सह.दुर्यग निबंधक,

सह्य दुर्यग निबंधक कार्यालय साहेब,

हिंगोली ता.जि.हिंगोली.

विषय:-दस्तऐवजाची नोंदणी गॅन्जुअली पध्दतीने करण देणे बाबत.

महोदय,

वरील विषयी आपणास सविनय पुरवक विहिती अर्ज सादर करण्यात येते की, मॉने-----ता.जि.हिंगोली येथील गट नं/सर्वे नं.-----  
मधील विक्री/बक्षीसपत्र/हक्कसोड/गहाणखत चे शे.----- हे आर  
नगीन / प्लॉट घेतला आहे परंतु आपल्या कार्यालयात BSNL कार्यालयाची  
कॅनेक्टिविटी नसल्यामुळे आम्हाला व्यवहार करणे आवश्यक असल्यामुळे  
आमचा दस्ताऐवज गॅन्जुअली पध्दतीने नोंदणी करण देण्यात यावा सदरील  
दस्ताऐवजाचा फेरफार गॅन्जुअली पध्दतीने करण घेण्याची सर्वसर्ची जबाबदारी  
आमची राहिल. त्याची तोषीष तुम्हास व कार्यालयास लागू देणार नाही .

दिनांक 22/12/20

ठिकाण हिंगोली

लिहण घेणार -----

लिहण देणार-----

पंजा मयार कारदार

हंगल २	
दस्त क्र. 4008	2020
24	24





Summary १ (Dastgoshwara bhag १) दस्त गोषवारा भाग - १

हगल 24-21  
दस्त क्र. 4008/2020

दस्त क्रमांक हगल 4008/2020

वाजारमुल्य : मोबदला :

भरलेला मुद्रांक शुल्क : 900/-

सह दु.नि.हगल यांचे कार्यालयात पावती क्र. 3996404 दिनांक 22/12/2020

अ.क्र. 4008 वर दि. 22/12/2020 सादरकरणांचे नांव : पेकल कॅपसन र्वेकारे

संजी 9:80 म.न.वा.हजर केला

नोंदणी फी : रु. 200/-

दस्त हाताळणी फी : रु. 450/-

ढाटा एन्ट्री : रु. 00.00/-

पृष्ठांची संख्या : 2

दस्त हजर करणा-यांची सही

एकुण रु : 650/-

  
Joint Sub Registrar Class-२,  
पह. दुय्यम विभाग वर्ग-२,  
Hingoli.  
हिंगोली.

  
Joint Sub Registrar Class-२,  
पह. दुय्यम विभाग वर्ग-२,  
Hingoli.  
हिंगोली.

दस्ताचा प्रकार : भाडेपत्र



दस्त गोषवारा भाग - २

पगळ २६-२८  
दस्ता क्र ४००४२०२०

पक्षकारांचा नाव	पक्षकारांचा प्रकार	छायाचित्र	अंगठ्याचा ठसा
उपविभागीय अधिकारी, लिहून घेणारा जॉय लक्ष्मीदास लिहोनी	लिहून घेणारा		
ता.			
पंजा मचरे खेदार ३५ संदा. नौमरी लिहोनी	लिहून दे		
ता. लिहोनी	लिहून		
ता.			
संदा.			
ता.	लिहून		

दस्ताऐवज करून देणार तयारकर्त्याचा दस्तऐवज करून दिल्याचे कबुल करितात.  
आलेख :  
खालील इतर असे निवेदीत करतात की, ते दस्ताऐवज करून देणा-यांना व्यक्तींशः ओळखतात व त्याची ओळख पटवतात.

१) विशाल विष्णु वावखडे  
संदा. २२ संदा. नौमरी  
ता. लिहोनी ता. लिहोनी  
२) विठ्ठल नारायण खर्गे  
संदा. ४२ संदा. नौमरी  
ता. लिहोनी ता. लिहोनी



सह. दुय्यम निबंधक वर्ग-२  
लिहोनी



प्रमाणित करण्यात येते की  
दस्ताऐवजास एकूण २६ पाने आहेत  
पुस्तक क्र. १ चे ४००४-२० नंबर  
मंजूर दि. २२-१२-२०२०  
  
सह. दुय्यम निबंधक वर्ग-२



- वाचा:-
1. उद्योग, ऊर्जा व कामगार विभागाचे शासन निर्णय क्र. संकिर्ण-2016-प्र.क्र.50-ऊर्जा-5 दि.11.4.2016
  2. उद्योग, ऊर्जा व कामगार विभागाचे शासन निर्णय क्र. उविप्र-2018-प्र.क्र.30-ऊर्जा-5 दि.5.5.2018
  3. अधीक्षक अभियंता मंडळ कार्यालय, महावितरण, हिंगोली यांचे पत्र दिनांक 19.8.2019
  4. उपविभागीय अधिकारी हिंगोली यांचे पत्र क्र. 2019-जमीन-कावी-2813 दिनांक 11.11.2019
  5. सहाय्यक संचालक नगर रचना विभाग हिंगोली यांचा अभिप्राय दिनांक 5.9.2019
  6. उपअधीक्षक भूमि अभिलेख हिंगोली यांचा मोजणी नकाशा दिनांक 17.10.2019
  7. ग्रामपंचायत कार्यालय कानडखेडा ता. हिंगोली येथील ठराव क्र.06 दिनांक 9.8.2019
  8. जिल्हा आरोग्य अधिकारी जिल्हा परिषद हिंगोली यांचे पत्र दिनांक 26.9.2019
  9. उपजिल्हाधिकारी भुसंपादन यु.पी.पी.क्र.2 हिंगोली यांचे पत्र दिनांक 3.9.2019.
  10. कार्यकारी अभियंता सार्वजनिक बांधकाम विभाग हिंगोली यांचे पत्र दिनांक 15.10.2019.
  11. कार्यकारी अभियंता पुर्णा पाटबंधारे विभाग वसमतनगर यांचे पत्र दिनांक 31.10.2019.

जा.क्र.2019 जमीन-1-प्र.क्र.1183  
जिल्हाधिकारी कार्यालय हिंगोली  
दिनांक 02/11/2019

प्रकरण :- मौ. कानडखेडा बु ता. हिंगोली येथील शासकीय गट क्र. 16 क्षेत्र 0 हे 60 आर जमीन HVDS योजने अंतर्गत 33/111 के.व्ही उपकेंद्र उभारणीसाठी 30 वर्षांच्या भाडेपट्यावर मिळणे बाबत.

:आदेश:

ज्याअर्थी, संदर्भ क्र 03 अन्वये , अधीक्षक अभियंता मंडळ कार्यालय, महावितरण, हिंगोली यांनी मौ. कानडखेडा बु ता. हिंगोली येथील शासकीय गट क्र. 16 मधून 0 हे 60 आर जमीन HVDS योजने अंतर्गत 33/111 के.व्ही उपकेंद्र उभारणीसाठी उद्योग, ऊर्जा व कामगार विभागाचे शासन निर्णय क्र. उविप्र-2018-प्र.क्र.30-ऊर्जा-5 दि.5.5.2018 अन्वये मान्यता देण्यात आली आहे. सदरील योजने अंतर्गत रु 1.00 प्रति वर्ष याप्रमाणे 30 वर्षा करीता भाडेपट्यावर शासकीय जमिन मंजूर करणे बाबत विनंती केली आहे.

त्याअनुषंगाने उपविभागीय अधिकारी हिंगोली यांनी संदर्भ क्र 4 अन्वये प्रस्ताव या कार्यालयास सादर केलेला आहे, त्यात सादर जमिनीवर अतिक्रमण नाही, वनजमिन नाही, जमिनीचा वाद प्रलंबित नाही, कोणत्याही विभागाची मागणी नाही, आगाऊ ताबा देण्यात आला नाही. प्रस्तावीत क्षेत्राची उपअधीक्षक भूमि अभिलेख यांच्याकडून मोजणी करून घेतली आहे, ग्रामपंचायत नाहरकत प्रमाणपत्र आहे , सादर जमिन



वाटपास निर्बाध्यरित्या उपलब्ध असल्याने मागणी केलेली जमिन अधिक्षक अभियंता मडळ कार्यालय, महावितरण, हिंगोली यांना भाडेपटयावर देण्यास हरकत नाही, असे कळविले आहे.

संदर्भ क्र. 1 शासन निर्णय दि.11.4.2016 अन्वये ऊर्जा विभागांतर्गत महावितरण व महापारेषण या शासकीय कंपन्यांच्या मध्यामातुन राबविण्यात येणाऱ्या राज्य व केंद्र पुरस्कृत ज्या योजनांना शासनाने मान्यता दिली आहे अश्या योजनांतर्गत विद्युत पायाभूत सुविधा व वीज उपकेंद्र उभारण्यासाठी प्रकरण परत्वे आवश्यक शासकीय जमिन सदर कंपन्यांना भाडेपटयाने रू 1 /- प्रति वर्ष या नाममात्र भुई भाडयाने 30 वर्षासाठी, त्याच तत्वावर पुढील नुतनीकरणाच्या तरतुदीसह उपलब्ध करून देण्यास शासनाची मान्यता दिली आहे. या शासन निर्णयातील कार्यपध्दतीस अनुसरून शासकीय जमिन उपलब्ध करून देण्याची कार्यवाही करणे बाबतचे अधिकार जिल्हाधिकारी यांना प्रदान करण्यात आलेले आहे. सदरचा शासन निर्णय महसुल व वन विभागाच्या सहमतीने व त्यांचा अनै.संदर्भ क्र. 18198 दि 23.3.2016 अन्वये निर्गमित केले आहे.

संदर्भ क्र. 2. शासन निर्णय अन्वये, उच्चदाब वितरण प्रणालीद्वारे (HVDS) कृषीपंप ऊर्जाकरण करण्याच्या योजनेस मान्यता प्रदान करण्यात आलेली आहे.

संदर्भ क्र.05 सहाय्यक संचालक नगर रचना विभाग हिंगोली यांनी हिंगोली जिल्हयाच्या प्रादेशिक योजनेला शासनाने दिनांक 1.1.2018 रोजीच्या अधिसूचनेद्वारे मंजुरी प्रदान केली असून, संपुर्ण प्रदेशासाठी विकास नियंत्रण नियमावली लागू झाली आहे. त्यानुसार शासकीय / गायरान जमिनीमध्ये सार्वजनिक स्वरूपाचा वापर अनुज्ञेय होत आहे. त्यामुळे सदरील जागेवर 33/11 के.व्ही उपकेंद्र उभारणी करणेसाठी जागा देण्यास हरकत नाही. जागा हस्तांतरीत झाल्यानंतर सदरील जागेवर विकास करताना प्रादेशीक योजनेसाठी लागू विकास नियंत्रण व प्रोत्याहन नियमावलीच्या अनुषंगाने विकास करणे बंधनकारक राहिल. तसेच सदरील जागेला किमान 12 मी रुंदीचा अधिकृत पोहोच मार्ग उपलब्ध होईल याची खात्री करावी, असे पत्रात नमूद केले आहे.

संदर्भ क्र. 6 उपअधिक्षक भुमि अभिलेख, हिंगोली यांच्याकडून मोजणी करून घेण्यात आली, मोजणी नकाशा क्र.1190 /2019 दिनांक 17.10.2019 असा आहे.



संदर्भ क्र.07 ग्रामपंचायत कार्यालय कानडखेडा ता. हिंगोली यांनी दिनांक 9.8.2019 अन्वये, सदर जागा अधिक्षक अभियंता मंडळ कार्यालय, महावितरण, हिंगोली यांना महसूल प्रशासनाचे मान्यतेच्या अधिन राहून देण्यास हरकत नाही असे, ठरावामध्ये नमूद केले आहे.

संदर्भ क्र. 8 अन्वये जिल्हा आरोग्य अधिकारी जिल्हा परिषद हिंगोली यांनी सदरील जागेचे उक्त प्रयोजनासाठी वाटप करण्यास प्रमाणीत केले आहे.

संदर्भ क्र. 9 उपजिल्हाधिकारी भुसंपादन यु.पी.पी.क्र.2 हिंगोली यांनी उक्त नमूद जमिनीचा भुसंपादनाचा प्रस्ताव प्रस्तावीत अथवा प्रलंबित असल्याचे आढळून येत नाही असे पत्रात नमूद केले आहे.

संदर्भ क्र. 10 कार्यकारी अभियंता सा. बां. विभाग हिंगोली यांनी प्रस्तावीत गट सार्वजनिक बांधकाम विभागाच्या हदीत येत नाही. शासनाच्या परिपत्रकानुसार अटी व नियमामध्ये भविष्यात काही बदल झाल्यास संबंधित विभागाने याबाबत योग्य दक्षता घेणे बंधनकारक राहिल असे, पत्रात नमूद केले आहे.

संदर्भ क्र. 11 कार्यकारी अभियंता पुर्णा पाटबंधारे विभाग वसमतनगर यांनी, सदर विभागास जमिन देण्यास हरकत नाही असे, पत्रात नमूद केले आहे.

उपविभागीय अधिकारी , हिंगोली प्रस्तावीत केल्यानुसार सदर जमिन निर्बाध्यरित्या वाटपास उपलब्ध असल्याचे दिसून येते. म्हणून उपअधिक्षक भूमि अभिलेख यांच्याकडील मोजणी नकाशानुसार उच्च दाब वितरण प्रणाली HVDS योजने अंतर्गत मौ. कानडखेडा बु. ता. हिंगोली येथील शासकीय गट क्र. 16 एकूण क्षेत्र 5 हे 80 आर पैकी 0 हे 60 आर जमीन अधिक्षक अभियंता मंडळ कार्यालय, महावितरण, हिंगोली यांना रू 1.00 प्रतिवर्ष याप्रमाणे 30 वर्षा करीता भाडेपटयावर खालील अटी व शर्तीवर जमीन प्रदान करण्यास मान्यता देण्यात येते.

अटी

1. उपविभागीय अधिकारी, हिंगोली यांनी विषयाकित जागा वाटपास निर्बाध्यरित्या उपलब्ध असल्याची खातरजमा करणे आवश्यक राहिल.
2. अधिक्षक अभियंता मंडळ कार्यालय, महावितरण, हिंगोली यांनी शासकीय जमिनीचा वापर केवळ 33/11 के.व्ही उपकेंद्र उभारणी करीता करावा. अन्य कोणत्याही प्रयोजनासाठी सदर जमिनीचा



- अथवा त्यांच्या कोणत्याही भागाचा तात्पुरता अथवा कायमस्वरूपी वापर करावयाचा झाल्यास त्यासाठी या कार्यालयाची पूर्वमान्यता घेणे बंधनकारक राहिल.
3. विषयार्कित जमीनीवर संबधित सक्षम प्राधिकारी / नियोजन प्राधिकरणाच्या विहित परवानगीने व मंजुर विकास नियंत्रण नियमावलीनुसार विकास होणे बंधनकारक राहिल. तसेच या व्यतिरिक्त अन्य संबधित विभाग / शासकीय यंत्रणा यांची मान्यता / पूर्व परवानगी / नाहरकत घेणे बंधनकारक राहिल.
  4. प्रस्तावीत प्रयोजनामूळे लगतच्या खातेदारांना कोणत्याही प्रकाराचा त्रास होणार नाही, त्यांच्यावैध वहिवाटेस बांधा येणार नाही तसेच हस्तांतरीत जागेला किमान 12 मी. रुंदीचा अधिकृत पोहाचे मार्ग उपलब्ध करण्याची कार्यवाही अधिक्षक अभियंता मंडळ कार्यालय, महावितरण, यांनी करावी.
  5. अधिक्षक अभियंता मंडळ कार्यालय, महावितरण, विभागास विषयार्कित शासकीय जमिन वर्ग केल्यानंतर उक्त विभाग सदर जमीन भोगवटादार वर्ग- 2 या धारणाधिकाराने धारण करील.
  6. जिल्हाधिकारी यांचे पूर्व परवानगी शिवाय सदर जमिन किंवा तिचा कोणताही भाग किंवा तिच्यातील कोणतेही हितसंबध विक्री / देणगीदेऊन / अदलाबदलकरून/ गहाण ठेऊन / पटयाने देऊन / खाजगी सार्वजनिक सहभाग तत्वावर किवा बाहययंत्रणेद्वारे किंवा अन्य कोणत्याही प्रकारे हस्तांतरीत करता येणार नाही.
  7. सदर जमिनीवर अथवा त्यांच्या कोणत्याही भागावर अन्य व्यक्ती/ संस्था / कंपनी इत्यादीचे कोणत्याही प्रकारे हक्क निर्माण होतील अशा प्रकारे कोणताही आर्थिक व्यवहार करता येणार नाही.
  8. जिल्हाधिकारी यांचे पूर्व परवानगी शिवाय सदर जमिनीचे पोटविभाजन करता येणार नाही.
  9. जमिनीचा ताबा मिळाल्यापासून 3 वर्षांच्या आत जमिनीचा मंजुर प्रयोजनासाठी वापर करणे बंधनकारक राहिल.
  10. ज्या प्रयोजनासाठी जमीन देण्यात आलेली आहे, त्याच प्रयोजनासाठी वापरत नाही किंवा प्रयोजनाव्यतिरिक्त इतर प्रयोजनासाठी वापरण्यात आली असेल किंवा कोणत्याही सार्वजनिक



प्रयोजनासाठी शासनास जमिनीची आवश्यकता भासल्यास उक्त जमीनीवरील वास्तु व बांधकामासह ती जमीन प्रतिग्रहीता विनामुल्य शासनास परत घेण्याचे अधिकार राहिल.

11. उपरोक्त अटी व शर्ती मान्य असले बाबत अधिक्षक अभियंता मंडळ कार्यालय, महावितरण, हिंगोली यांनी करारनामा करून देणे बंधनकारक राहिल.
12. अधिक्षक अभियंता मंडळ कार्यालय, महावितरण, हिंगोली यांना जमिनीचा ताबा दिल्यानंतर जमिनीवर अतिक्रमण होणार नाही तसेच सदरील जमिनीचे संरक्षण करण्याची जबाबदारी ही त्यांच्यावर राहिल.
13. शासन परिपत्रक दिनांक 23.10.2012 अन्वये शासकीय जमिनीबाबतचे नियम 49 अन्वये नमूना क्र 18 मधील प्रमाणपत्र तहसिलदार यांच्याकडून प्राप्त करून घेण्यात यावे. मंजुर करण्यात आलेल्या जागेतील इमारत सिमा/ भित येथील दर्शनी भागात लावण्याबाबतची कार्यवाही अधिक्षक अभियंता मंडळ कार्यालय, महावितरण, हिंगोली यांनी करावी.
14. शासनाकडून वेळोवेळी प्राप्त होणारे सूचनाचे पालन अधिक्षक अभियंता मंडळ कार्यालय, महावितरण, हिंगोली यांना करणे बंधनकारक राहिल.
15. भाडेपट्याची रक्कम ही लेखापरिक्षणाच्या अधिन राहून निश्चित करण्यात आलेली आहे. लेखापरिक्षणामध्ये काही आक्षेप निघाल्यास त्याबाबतची रक्कम अधिक्षक अभियंता मंडळ कार्यालय, महावितरण, हिंगोली यांना भरणे बंधनकारक राहिल.
16. स्थानिक स्वारज्य संस्था व महसूल विभागाकडील कर नियामनूसार नियमितपणे भरावा.
17. सदर जागेचा ताबा घेतल्यानंतर, आदेश, ताबापावती, पंचनामा, करारनामा, नमूना-18 प्रमाणपत्र, मोजणी नकाशा , भाडेपट्याची रक्कम भरणे केल्याबाबतच चालनची प्रत, इत्यादी कागदपत्रासह संबधित तलाठी कार्यालयाकडे पत्र देऊन 7/12 मध्ये, तसेच ग्रामपंचायत कार्यालयाकडील नमूना -8 अ नोंद घेण्याची कार्यवाही अधिक्षक अभियंता मंडळ कार्यालय, महावितरण, हिंगोली यांनी करावी.
18. वरील अटी व शर्तीपेकी कोणत्याही अटी शर्तीचा भंग केल्यास शर्तभंगाबाबत सदर शासकीय जमीन शासन जमा करण्याचा अधिकार जिल्हाधिकारी यांना राहिल.

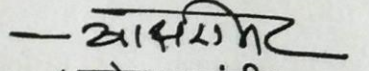

19. मंजूर करण्यात झालेल्या शासकीय जमिनीपैकी काही भागात झाडे लावून त्याची जोपसना करणे बंधनकारक राहिल.
20. प्रस्तावीत प्रयोजनाच्या अनुषंगाने शासनाच्या विविध विभागांनी वेळोवेळी निर्गमित केलेले आदेश / सूचना या प्रकरणी बंधनकारक राहतील व त्यानुषंगाने आवश्यक खबरदारी / काळजी घेणे बंधनकारक राहिल.
21. उपविभागीय अधिकारी, हिंगोली यांना त्यांना आवश्यक वाटतील अशा अन्य अटी व शर्ती घालण्याची मुभा राहिल.

  
( रुचेश जयवंशी )  
जिल्हाधिकारी, हिंगोली.

प्रतिलिपी :- माहिती व योग्य त्या कार्यवाहीस्तव.

1. उपविभागीय अधिकारी , हिंगोली यांना देऊन कळविण्यात येते की, आदेशामधील निर्देशानुसार अधीक्षक अभियंता मंडळ कार्यालय, महावितरण, हिंगोली जागेचा ताब दयावा.
2. सहाय्यक संचालक नगर रचना विभाग हिंगोली.
3. अधीक्षक अभियंता मंडळ कार्यालय, महावितरण, हिंगोली .
4. तहसिलदार हिंगोली.
5. गटविकास अधिकारी पंचायत समिती हिंगोली.
6. उपअधीक्षक भूमि अभिलेख, हिंगोली.

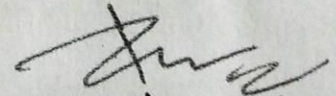
  
( रुचेश जयवंशी )  
जिल्हाधिकारी, हिंगोली.

418/1303

पावती

Original/Duplicate

Wednesday, July 14, 2021

नोंदणी क्र.: 39म

2:31 PM

Regn.: 39M

पावती क्र.: 1422 दिनांक: 14/07/2021

गावाचे नाव: चाटोरी

दस्तऐवजाचा अनुक्रमांक: पलम-1303-2021

दस्तऐवजाचा प्रकार : भाडेकरार

सादर करणाऱ्याचे नाव: महाराष्ट्र राज्य विद्युत वितरण कंपनी मर्यादित तर्फे दिपक श्रीमंतराव कोतले कार्यकारी अभियंता स व सु विभाग क्रमांक 2 परभणी -

नोंदणी फी रु. 100.00

दस्त हाताळणी फी रु. 720.00

पृष्ठांची संख्या: 36

एकूण: रु. 820.00

Land Papers, Chatori

आपणास मूळ दस्त, थंबनेल प्रिंट, सूची-२ अंदाजे

2:49 PM ह्या वेळेस मिळेल.

बाजार मुल्य: रु. 30 /-

मोबदला रु. 30/-

भरलेले मुद्रांक शुल्क : रु. 100/-

दस्त भरत दिले

1) देयकाचा प्रकार: DHC रक्कम: रु. 720/-

डीडी/धनादेश/पे ऑर्डर क्रमांक: 1307202114457 दिनांक: 14/07/2021

बँकेचे नाव व पत्ता:

2) देयकाचा प्रकार: eChallan रक्कम: रु. 100/-

डीडी/धनादेश/पे ऑर्डर क्रमांक: MH003556185202122E दिनांक: 14/07/2021

बँकेचे नाव व पत्ता:

Sub Registrar Palam

पालम





14/07/2021

सूची क्र.2

दुय्यम निबंधक : दु.नि. पालम

दस्त क्रमांक : 1303/2021

नोंदणी :

Regn 63m

गावाचे नाव : चाटोरी

(1) विलेखाचा प्रकार	भाडेकरार
(2) मोबदला	30
(3) बाजारभाव(भाडेपट्ट्याच्या बाबतितपट्टाकार आकारणी देतो की पट्टेदार ते नमुद करावे)	30
(4) भू-मापन, पोटहिस्सा व घरक्रमांक (असल्यास)	1) पालिकेचे नाव: परभणी z.p. इतर वर्णन : सदनिका नं: गट नं. 181, माळा नं: 40 आर, इमारतीचे नाव: नवीन 33/11 के.व्ही. उपकेंद्र, ब्लॉक नं: ., रोड नं: ., इतर माहिती: सदनिका नं: गट नं. 181, माळा नं: 40 आर, इमारतीचे नाव: नवीन 33/11 के.व्ही. उपकेंद्र, ब्लॉक नं: ., रोड नं: ., इतर माहिती: ग्रामपंचायत म चाटोरी ता.पालम जि.परभणीचे हद्दीतील शेत गट नंबर 181 मधील एकुण शेत हेक्टर 6 आर 76 आकार 0.00 मधील हेक्टर 00 आर 40 शेत महाराष्ट्र राज्य विद्युत वितरण कंपनी मर्यादित तर्फे कार्यकारी अभि व सु विभाग क्रमांक 2 परभणी यांना रुपये 1 प्रतिवर्षा प्रमाणे 30 वर्षांकरिता भाडेपट्टा करून देत आहेत. भाडेपट्ट्यासाठी महाराष्ट्र शासन, महसुल व वन विभाग परिपत्रक क्रमांक लेखाप-10-2011-प्र.क्रं. 159 ज दिनांक 31-03-2012 नुसार शासकिय जमीन कब्जेहक्कान व भाडेपट्ट्याने प्रदान केलेल्या नोंदवहीत सदर भाडेपट्ट्याची नोंद करीत आहेत.)) ( MILKAT NUMBER : गट नंबर 181 ; )
(5) क्षेत्रफळ	1) 0.4000 हेक्टर . आर
(6) आकारणी किंवा जुडी देण्यात असेल तेव्हा.	
(7) दन्तऐवज करून देणा-या/लिहून ठेवणा-या पक्षकाराचे नाव किंवा दिवाणी न्यायालयाचा हुकुमनामा किंवा आदेश असल्यास, प्रतिवादिचे नाव व पत्ता.	1) नाव:- महाराष्ट्र राज्य विद्युत वितरण कंपनी मर्यादित तर्फे दिपक श्रीमंतराव कोतले कार्यकारी अभिय व सु विभाग क्रमांक 2 परभणी - वय:-49; पत्ता:- प्लॉट नं: ., माळा नं: ., इमारतीचे नाव: ., ब्लॉक नं: . नं: विद्युत भवन परभणी, महाराष्ट्र, परभणी. पिन कोड:-431401 पॅन नं:-
(8) दन्तऐवज करून घेणा-या पक्षकाराचे व किंवा दिवाणी न्यायालयाचा हुकुमनामा किंवा आदेश असल्यास, प्रतिवादिचे नाव व पत्ता	1) नाव:- तहसील कार्यालय पालम जि.परभणी तर्फे सुभाष विठ्ठल सरोदे नायब तहसिलदार महसुल - वय:-52; पत्ता:- प्लॉट नं: ., माळा नं: ., इमारतीचे नाव: ., ब्लॉक नं: ., रोड नं: तहसील कार्यालय पालम, महाराष्ट्र, परभणी. पिन कोड:-431720 पॅन नं:-
(9) दन्तऐवज करून दिल्याचा दिनांक	13/07/2021
(10) दन्त नोंदणी केल्याचा दिनांक	14/07/2021
(11) अनुक्रमांक, खंड व पृष्ठ	1303/2021
(12) बाजारभावाप्रमाणे मुद्रांक शुल्क	100
(13) बाजारभावाप्रमाणे नोंदणी शुल्क	100
(14) शेर	

मुल्यांकनासाठी विचारात घेतलेला तपशील:-

मुद्रांक शुल्क आकारताना निवडलेला

(iii) Within the limits of any Grampanchayat area or any such area not mentioned in clause (ii)



दुय्यम निबंधक श्रेणी-१  
पालम

## Payment Details

sr.	Purchaser	Type	Verification no/Vendor	GRN/Licence	Amount	Used At	Deface Number	Deface Date
1	Executive Engineer O and M division 2 parbhani	eChallan	00040572021071335559	MH003556185202122E	100.00	SD	0001692959202122	14/07/2021
2		DHC		1307202114457	720	RF	1307202114457D	14/07/2021
3	Executive Engineer O and M division 2 parbhani	eChallan		MH003556185202122E	100	RF	0001692959202122	14/07/2021

[SD:Stamp Duty] [RF:Registration Fee] [DHC: Document Handling Charges]



T-9  
9303/2029

CHALLAN  
MTR Form Number-6



GRN	MH003556185202122E	BARCODE					Date	13/07/2021-12:16:29	Form ID	36		
Department					Inspector General Of Registration							
Type of Payment					Stamp Duty Registration Fee							
Office Name					PALAM SUB REGISTRAR							
Year					2021-2022 One Time							
Account Head Details					Amount In Rs.		Premises/Building					
0030046401 Stamp Duty					100.00		Road/Street					
0030063301 Registration Fee					100.00		Area/Locality					
							Town/City/District					
							PIN					
							4 3 1 5 3 6					
					Remarks (If Any)							
					SecondPartyName=Tahsildar Tahsil office Palam-CA=30-Marketval=30							
							Amount In					
							Two Hundred Rupees Only					
Total					200.00		Words					
Payment Details					STATE BANK OF INDIA							
Cheque-DD Details					Bank CIN		Ref. No.		00040572021071335559		IK0BEFARC5	
Cheque/DD No.					Bank Date		RBI Date		13/07/2021-12:24:17		Not Verified with RBI	
Name of Bank					Bank-Branch		STATE BANK OF INDIA					
Name of Branch					Scroll No. , Date		Not Verified with Scroll					

Department ID :

Mobile No. : 7875764452

NOTE:- This challan is valid for document to be registered in Sub Registrar office only. Not valid for unregistered document.

सदर चलन केवल दृश्यम निबंधक कार्यालयात नोंदणी करावयाच्या दस्तांसाठी लागू आहे. नोंदणी न करावयाच्या दस्तांसाठी सदर चलन लागू नाही.

*[Handwritten signature]*



प. ल. म.  
दस्त क्र. 9303/2029  
9 33

Department of Stamp & Registration, Maharashtra	
Receipt of Document Handling Charges	
PRN 1307202114457	Date 13/07/2021
Received from Maharashtra Rajy Vidyut Vitaran Kampani Maryadit Tarpe Dipak Shrimantarav Kotale Karyakari Abhiyanta S V Su Vibhag Kramank 2 Parabhani -, Mobile number 7875764452, an amount of Rs.720/-, towards Document Handling Charges for the Document to be registered(iSARITA) in the Sub Registrar office S.R. Palam of the District Parbhani.	
Payment Details	
Bank Name SBIN	Date 13/07/2021
Bank CIN 10004152021071311762	REF No. IGALNDMFU9
This is computer generated receipt, hence no signature is required.	



प. ल. म.  
दस्त क्र. १३०३/२०२१  
२/३६

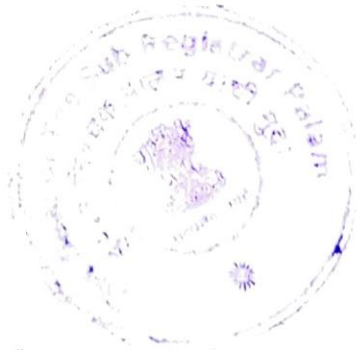





**CHALLAN**  
**MTR Form Number-6**



GRN	WIH003556185202122E	BARCODE		Date	13/07/2021-12:16:29	Form ID	36
-----	---------------------	---------	--	------	---------------------	---------	----

Department		Inspector General Of Registration		Payer Details			
Type of Payment		Stamp Duty Registration Fee		TAX ID / TAN (If Any)			
Office Name		PALAM SUB REGISTRAR		PAN No.(If Applicable)		AAECM2933K	
Year		2021-2022 One Time		Full Name		Executive Engineer O and M division 2 parbhani	
Account Head Details		Amount In Rs.		Premises/Building		Flat/Block No.	
0030046401 Stamp Duty		100.00		Road/Street		Gut No. 181 area 0 H 40 R	
0030063301 Registration Fee		100.00		Area/Locality		Chatori	
				Town/City/District			
				PIN		4 3 1 5 3 6	
				Remarks (If Any)			
				SecondPartyName=Tahsildar Tahsil office Palam~CA=30~Marketval=30			
				Amount In		Two Hundred Rupees Only	
Total		200.00		Words			



Payment Details		STATE BANK OF INDIA		FOR USE IN RECEIVING BANK			
Cheque-DD Details				Bank CIN		Ref. No.	
Cheque/DD No.				00040572021071335559		IK0BEFARC5	
Name of Bank				Bank Date		RBI Date	
STATE BANK OF INDIA				13/07/2021-12:17:42		Not Verified with RBI	
Name of Branch				Bank-Branch		STATE BANK OF INDIA	
				Scroll No. . Date		195 , 14/07/2021	



**प. ल. म.**  
**दस्त क्र. १३०३/२०१९**  
**३ / ३६**

Department ID :  
NOTE:- This challan is valid for document to be registered in Sub Registrar office only. Not valid for unregistered document. Mobile No. : 7875764452  
सदर चालन फॉर्म दरयम निवधक कार्यालयी नोटीस करवावळी दस्तासती लागू आहे. सदरणी नुसतं करवावळी दस्तासती सदर चालन लागू नाही.

Challan Defaced Details

Sr. No.	Remarks	Defacement No.	Defacement Date	UserId	Defacement Amount
1	(IS)-413-1303	0001692959202122	14/07/2021-14:31:12	IGR276	100 00
2	(IS)-413-1303	0001692959202122	14/07/2021-14:31:12	IGR276	100 00
Total Defacement Amount					200.00

*tp*





**D**ocument **H**andling **C**harges  
Inspector General of Registration & Stamps

**Receipt of Document Handling Charges**

PRN 1307202114457

Receipt Date 14/07/2021

Received from Maharashtra Rajy Vidyut Vitaran Kampani Maryadit Tarphe Dipak Shrimantarav Kotale Karyakari Abhiyanta S V Su Vibhag Kramank 2 Parabhani -, Mobile number 7875764452, an amount of Rs.720/-, towards Document Handling Charges for the Document to be registered on Document No. 1303 dated 14/07/2021 at the Sub Registrar office S.R. Palam of the District Pa

DEFACED

₹ 720

DEFACED

**Payment Details**

Bank Name SBIN

Payment Date 13/07/2021

Bank CIN 10004152021071311762

REF No. IGALNDMFU9

Deface No 1307202114457D

Deface Date 14/07/2021

This is computer generated receipt, hence no signature is required.

*[Handwritten signature]*

प. ल. म.  
दस्त क्र. १३०३/२०२१  
४ / ३६



**LEASE AGREEMENT**

THIS LEASE made at Palam on <sup>14</sup>th day of <sup>July 2021</sup> Two Thousand Twenty One between the Governor of Maharashtra exercising executive powers of the State of Maharashtra through The Collector, Parbhani (hereinafter called "the Lessor"), (which expression shall, where the context so admits, include his successors and assigns) of the one Part and Maharashtra State Electricity Distribution Company Limited, Prakashgadh, Mumbai, through the Executive Engineer O & M, Division-II, Parbhani (hereinafter called "the Lessee") (which expression shall, where the context so admits, include his heirs, executors, administrators, representatives and assignees) of the other part.

WHEREAS, the Lessee has requested the Lessor to grant the land given in the Schedule to him in Lease-hold rights as per letter bearing No. 728 dated 12/03/2021.

WHEREAS, the Hon. Collector, Collector Office, Parbhani vide letter bearing No. 2021/RBDESK/LND-1/CRNo-711 Collector Office, Parbhani dated 28/06/2021 granted No Objection for allotment of the subject land.

WHEREAS, Gramsevak and Sarpanch, Group Grampanchayat, Chatori, Tq. Palam and District Parbhani vide letter dated 05/03/2021, in view of Resolution of Gramsabha dated 05/03/2021 Grampanchayat NOC dated 05/03/2021 and resolution passed in





प. ल. म.  
दस्त क्र. 9303/2021  
5/35

monthly meeting dated 05/03/2021 granted No Objection for allotment of land to the Lessee.

WHEREAS, the Senior Town Planner, Parbhani vide letter bearing No.chatori tq.palam/gatkr.-181/Dist.Parbhani/ssnar-par/391 dated 11/06/2021 granted no objection for construction of 33/11 K.V. Sub Station.

WHEREAS, the Lessee vide letter dated 29/06/2021 gave undertaking agreeing to the terms and conditions as set out in Government Resolution dated 11/04/2016 & 05/05/2018 issued by Industries and Energy and Labour Department.

WHEREAS, the Lessee has already paid in advance the total lease amount of Rs. 30/- (In Words: Rupees Thirty Only) vide Challan No. GRN MH002901559202122E dated 29/06/2021 as per the Government Resolution dated 17/03/2018 issued by Industries and Energy and Labour Department.

AND WHEREAS, the Collector, Parbhani District is empowered to grant the Government and Gairan Land in favour the MSEDCL Company for the purpose of Electricity HVDS 33/11 KV Sub Station and Receiving Station as per the Government of Maharashtra, Revenue and Forest Department dated 31/10/2006.

AND WHEREAS, the Lessor on being satisfied that, Government land at Mauje Chatori, Tq. Palam and District Parbhani bearing Gut No. 181 admeasuring 40 R (4000 Sqm) is available for allotment to the Lessee i.e. Maharashtra Electricity Distribution Company Limited, Parbhani for the purpose of HVDS 33/11 KV Sub Station.

AND WHEREAS, by agreement dated 4 th July 2021 and made between the Lessor of the One Part and Maharashtra State Electricity Distribution Company Limited, Prakashgad, Mumbai, through the Executive Engineer O & M. Division-II, Parbhani (for the sake of brevity, hereinafter called the Lessee of the other part). The Lessor agreed to grant to the lessee upon the performance and observance by the Lessee of the obligation and conditions contained in the said agreement alleged of the piece of land and premises hereinafter particularly described in the manner hereinafter mentioned.

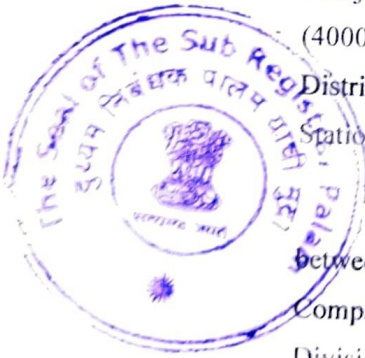



प. ल. म.
दस्त क्र. १३०३/२०२१
२१/३६



**NOW THIS LEASE WITNESSETH** as follows:

1. In consideration of the premises and of the sum of Rs. 30/- (Rupees Thirty only) paid by the Lessee to the Lessor as premium and of the rent hereby reserved and of the covenants and agreements on the part of the Lessee hereinafter contained the Lessor doth hereby demise unto the lessees all that piece of land in Gut No. 181, tenure admeasuring 40 R (4000 Sqm) or there about together with building and structure standing thereon, situated at Mauje Chatori, Tq. Palam and District Parbhani and more particularly described in the Schedule hereunder written together with the buildings and erections now or at any time hereafter standing and being thereon and together with all rights, easements and appurtenances thereto belonging to except and reserving upto the lessor all mines and minerals in and under the said land or any part thereof to hold the land and premises herein before expressed to be hereby demised (hereinafter referred to as "the demised premises") unto the lessees for the term of Thirty Years computed from 14<sup>th</sup> July 2021 subject nevertheless to the provisions of the Maharashtra Land Revenue Code, 1966 and the Rules thereunder and has paid the total yearly rent in advance vide Challan No. GRN MH002901559202122E dated 29/06/2021 during the said term unto the Lessor.

2. The Lessee with intent to bind all persons into whatsoever hands the demised premises may come doth hereby covenant with Lessor as follows;

a) That, the Lessee occupies the premises as Lessee / Occupier Class-II on new terms and conditions.

b) That, the Lessee shall not use the said land for any purpose other than HVDS 33/11 KV Sub Station.

c) That, the Lessee shall be liable to vacate the said land to the Government in the event of non-approval of the Government without claiming any compensation. The Lessee will not be entitled for the amount deposited with the Government in the event, the Lessee surrenders the possession of the land to the Government.

The proposed use of the land is limited to the land shown in the measurement map from the office of Dy. SLR, Palam.

That, the Lessee shall within a period of two years at their own expenses and in strict accordance with plans, elevations, details and specifications



*[Handwritten signature]*  
*[Handwritten initials]*

प. ल. म.
दस्त क्र. १३०३/२०१९
७ / ३६

sanctioned by the competent authority built / carry out construction on the aforesaid land.

- f) That, the Lessee prior to the construction or development on the aforesaid land take necessary approval from the competent authority as per Regional Development Plan for admissible FSI, Access Road, building height etc..
- g) That, the Lessee without prior permission of the State Government (Revenue and Forest Department / Collector) shall not transfer, mortgage, sale or on BOT, the aforesaid land.
- h) That, the Lessee, on being put in possession in advance shall protect and maintain the land and is responsible not to allow any encroachment and for renewal of Lease Agreement.
- i) That, as per Government Resolution dated 05/05/2018, the lessee shall spent an amount equivalent to the valuation of the land for the purpose of Development of Electricity Infrastructure in the village / District and for that purpose to take review every three months or as and when necessary or to submit the necessary record and documents time and again.
- j) That, the Lessor may without giving any notice or intimation is entitled to take back the possession of the land in the event the lessee commits partial/total breach of the aforesaid conditions. The Lessee shall surrender the land to the State Government without claiming compensation in the event the Lessee does not require the said land in future.
- k) That, the directions of the State Government / Collector as and when issued are binding on the Maharashtra State Electricity Distribution Company Limited.
- l) That, the Maharashtra State Electricity Distribution Company Limited is bound to comply with all the terms and conditions as per Maharashtra Land Revenue Code, 1966, Maharashtra Land Revenue (Disposal of Government Land) Rules, 1971.
- m) The lessee shall submit all the required documents information etc to the state government with an intent of taking the final approval of the state government & lessee will sole be responsible for obtaining the said permission & the same will be binding upon the lessee.

In Witness thereof, the Governor of Maharashtra has caused the Collector of Parbhani District to set his hand and affix his Official Seal hereto on his behalf and the Lessee has set his hand and Seal (if any) hereunto on his behalf the date and year first above written.



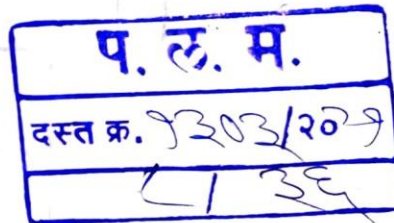



**SCHEDULE**

All that piece and parcel of land bearing Gut No. 181, tenure admeasuring 40 R (4000 Sqm) or there about together with building and structure standing thereon situated at Mauje Chatori, Tq. Palam and District Parbhani in the Registration District and Sub-District of Parbhani City, which is bounded as follows;

Towards North : Idgah Kabrastan Govt.  
Towards South : Vithhal Bapurao Kirde  
Towards East : Gaibisaab Devsthan Gut. No. 180  
Towards West : Laxmibai Munjaji Kirde Farm



Signed, Sealed and Delivered

By

The Collector, Parbhani.

Through Tahsildar, Palam Tq.Palam

In the presence of

1) Kaustubh Rajendra Kuche  
Age 33 years Job-Service  
At Post Tq. Dist Parbhani

2) Sadashiv Hanumantrao Rajure  
Age 33 years Job-Service  
At Post Tq. Palam

Signed, Sealed and delivered by the Lessee namely Maharashtra State Electricity Distribution Company Limited, Prakashgadh, Mumbai, through the Executive Engineer O & M, Division-II, Parbhani

In presence of



1) Deepak Shrinamtrao Kotale  
Age 49 years Job-EX. Engineer  
MSEPL Division-2 Parbhani

2)

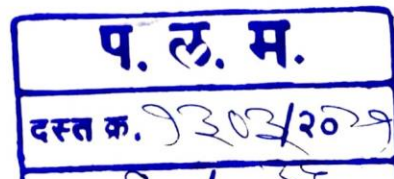



CHALLAN  
MTR Form Number-6



GRN	MH002901559202122E	BARCODE			Date	29/06/2021-12:05:55	Form ID			
Department	Revenue Department		Payer Details							
Type of Payment	Land and Revenue Miscellaneous		TAX ID / TAN (If Any)							
Office Name	PARBHANI PALAM		PAN No.(If Applicable)							
Year	2021-2022 One Time		Full Name	Executive Engineer O and M Division Parbhani II						
Account Head Details	Amount In Rs.	Premises/Building	Flat/Block No.	Vidyut Bhavan						
			Road/Street	Jintur Road						
0029171901	Amount Of Tax	30.00	Area/Locality	Parbhani						
			Town/City/District							
			PIN		4	3	1	4	0	1
			Remarks (If Any)	30 yrs lease of Govt.land at Gut NO. 181 area 0.40 at Mouje Chatori Tq. Palam						
Total		Amount In	Words	Thirty Rupees Only						
		30.00								
Payment Details	STATE BANK OF INDIA		FOR USE IN RECEIVING BANK							
Cheque/DD Details	Bank CIN	Ref. No.	00040572021062969676	IK0BDQQHW7						
Bank Date	RBI Date	29/06/2021-12:24:08	Not Verified with RBI							
Bank-Branch	STATE BANK OF INDIA									
Scroll No. , Date	Not Verified with Scroll									

Mobile No. : 7875764452

*(Handwritten signature)*  
BR

प. ल. म.  
दस्त क्र. 9303/2029  
30/35

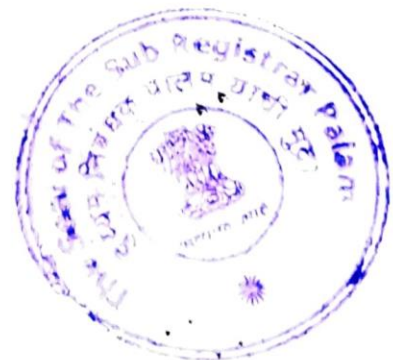



- वाचा :-१.अधिक्षक अभियंता (सं.व.सु.)मंडळ म.रा.वि.वि.कं.मर्या.परभणी यांचे पत्र क्रं.अं.अ./पम/सं.व.सु/ताशा/७२८ दिनांक १२.०३.२०२१.
- २.उपविभागीय अधिकारी पालम यांचे अहवाल क्रं. पत्र क्रं.२०२१/जमा/कावी-३६ दिनांक १४.०६.२०२१
- ३.उपअधिक्षक भुमी अभिलेख,कार्यालय पालम यांची प्रस्तावीत जमीन मोजणी मो.र.क्रं.७०/२०२१ दिनांक ०७.०६.२०२१ ची नकाशा प्रत.
- ४.मुख्य कार्यकारी अधिकारी,जिल्हा परिषद परभणी यांचे पत्र क्रं.जिपप/साप्रवि/व्हिपी-३/कावी/२५०/२०२१ दिनांक ०३.०६.२०२१.
- ५.सह जिल्हा निबंधक वर्ग -१ तथा मुद्रांक जिल्हाधिकारी परभणी यांचा अहवाल क्रं. मुल्यांकण/२०२१ १०४० दि.२२.०३.२०२१.
- ६.सहायक संचालक,नगररचना परभणी पत्र क्रं.चाटोरी ता.पालम/गट क्रं.१८१/जि.परभणी/संसनर-पर /३९१ दिनांक ११.०६.२०२१.
- ७.कार्यकारी अभियंता,माजलगांव कालवा विभाग क्रं.७,गंगाखेड यांचे पत्र माकावि-७/तांशा-४/१४१ दि.२४.०६.२०२१.
- ८.महाराष्ट्र शासन, उदयोग,उर्जा व कामगार विभाग निर्णय क्रमांक:संकिर्ण २०१६/प्र.क्रं.५०/उर्जा ५ दिनांक ११ एप्रिल,२०१६
९. महाराष्ट्र शासन, उदयोग,उर्जा व कामगार विभाग निर्णय क्रमांक:उविप्र-२०१८/प्र.क्रं.३०/उर्जा ५ दि.०५ मे २०१८.
- १०.महाराष्ट्र शासन राजपत्र असाधारण भाग ४-ब अधिसूचना क्रं.जमीन-२०१५/प्र.क्रं.५५/ज-१,दिनांक ३१.१२.२०१५.
- ११.महाराष्ट्र जमीन महसूल (सरकारी जमीनीची विल्हेवाट लावणे) नियम १९७१
- १२.अधिक्षक अभियंता,म.रा.वि.वि.कं.म.सवंसु मंडळ,परभणी यांचे विदयुत पायाभुत सुविधा देण्याबाबतचे नोंदणीकृत बंधपत्र क्रं.६७८/२०२१ दि.२१/०६/२०२१.

जा.क्र.२०२१/आरबीडेस्क/एलएनडी-१/कावी-७११  
जिल्हाधिकारी कार्यालय, परभणी  
दिनांक :-२७.०६.२०२१.

आदेश

ज्याअर्थी अधिक्षक अभियंता (सं.व.सु.)मंडळ म.रा.वि.वि.कं.मर्या.परभणी यांनी परभणी जिल्हयातील मौ.चाटोरी ता.पालम येथे महाराष्ट्र शासन पुरस्कृत महावितरण कंपनी मार्फत राबवीण्यात येणा-या उच्च दाब वितरण प्रणाली द्वारे (HVDS)योजनेतर्गत ३३ के.व्हि.उपकेंद्र उभारण्यास शासनाने मान्यता दिलेली आहे. त्यानुसार महावितरण कंपनीने प्रस्तावीत केलेल्या मौ.चाटोरी ता.पालम येथील गट क्रं.१८१ मधुन क्षेत्र ०.४० हे.आर जमीन रु.१/- प्रतिवर्ष या नाममात्र भुई भाड्याने ३० वर्षासाठी त्याच तत्वावर पुढील नुतनीकरणासह प्रदान करण्याबाबत या कार्यालयास प्रस्ताव सादर केलेला आहे. तसेच सदर प्रस्तावानुसार उपविभागीय अधिकारी पालम यांनी मौ.चाटोरी ता.पालम येथील उपकेंद्रासाठी उक्त नमुद जमीन प्रदान करण्याबाबत विहित प्रपत्र व कागदपत्रासह या कार्यालयास प्रस्ताव सादर केलेला आहे.

त्याअर्थी, उपरोक्त प्रमाणे विहित प्रपत्र व कागदपत्रासह सादर केलेल्या अहवालानुसार प्रदान करावयाची मौ.चाटोरी ता.पालम येथील गट क्रं.१८१ मधुन क्षेत्र ०.४० हे.आर सरकारी जमीन मोकळी व अतिक्रमण विरहीत आहे. तसेच सदर जमीनीबाबत कोणताही न्यायालयीन वादविवाद नसुन सदरील जमीन उपकेंद्रास प्रदान करण्यास निर्विवाद आहे. महाराष्ट्र शासन, उदयोग, उर्जा व कामगार विभाग शासन निर्णय क्रमांक: संकिर्ण-२०१६/प्र.क्रं.५०/उर्जा-५ दिनांक ११ एप्रिल २०१६ व महाराष्ट्र शासन, उदयोग,उर्जा व कामगार विभाग निर्णय क्रमांक:उविप्र-२०१८/प्र.क्रं.३०/उर्जा-५ दिनांक ०५ मे २०१८ निर्णयाप्रमाणे महावितरण कंपनी वितरणाबाबतच्या प्रदानानुसार उच्च दाब वितरण प्रणाली द्वारे (HVDS) योजनेतर्गत

290



प. ल. म.
दस्त क्र. १३०३/२०१९
११/३६

INWARD CLERK  
MSEDCL CO.PARBHANI



उपकेंद्र उभारण्यास शासनाने मान्यता दिलेली आहे. त्यानुसार मौ.चाटोरी ता.पालम येथे ३३/११ के.व्हि.उपकेंद्र प्रस्तावीत करण्यात आलेले आहे. त्यामुळे महाराष्ट्र जमीन महसूल संहिता १९६६ चे कलम २२ अन्वये प्रदान केलेल्या शक्ती नुसार व महाराष्ट्र जमीन महसूल अधिनियम (सरकारी जमीनीची विल्हेवाट लावणे) नियम १९७१ मधील तरतुदीस अधिन राहून मी जिल्हाधिकारी परभणी, मौ.चाटोरी ता.पालम येथे ३३/११ के.व्हि. उपकेंद्राकरीता उपअधिकाक भुमी अभिलेख पालम यांच्या दिनांक ०७.०६.२०२१ रोजीच्या मोजणी नकाशात दर्शविलेली मौ.चाटोरी ता.पालम येथील, गट नं.१८१ मधील ०.४० हे.आर ही सरकारी जमीन अधिकाक अभियंता (सं.व.सु.)मंडळ म.रा.वि.वि.कं.मर्या.परभणी यांना, रुपये १/- प्रतिवर्ष या नाममात्र भुई भाड्याने ३० वर्षासाठी, त्याच तत्वावर पुढील नूतनीकरणाच्या तरतुदीसह खालील अटी व शर्तीस अधिन राहून प्रदान करित आहे.

### अटी व शर्ती

१. जिल्हाधिकारी यांचे पूर्व परवानगी शिवाय निहित केलेली जमीन वा तीचा कोणताही भाग किंवा त्यावर बांधलेली इमारत गहाण, बक्षीस, दान,बी.ओ.टी. किंवा अन्य मार्गाने वर्ग करता येणार नाही किंवा हस्तांतरण करता येणार नाही.
२. ज्या प्रयोजनासाठी जमीन प्रदान केली आहे. त्या प्रयोजनाव्यतिरिक्त इतर प्रयोजनासाठी सदर जमीनीचा वापर करता येणार नाही.
३. सदर जमीनीच्या विकासासंबंधी रेखांकन, बांधकाम परवानगी, सदर जागा बांधकाम योग्य आहे काय, इत्यादी बाबत विकास नियंत्रन नियमावलीनुसार संबंधीत सक्षम प्राधिकरणाची मंजूरी घेण्यात यावी.
४. उक्त जमीनीच्या परिसरात प्रचलित असणारा व वेळोवेळी ठरविण्यात येणा-या तिच्या अकृषिक आकार प्रतिगृहिता नियमितपणे शासन जमा करील.
५. प्रदान केलेली जमीन महसूल खात्याकडे परत घेण्याचे सर्व अधिकार जिल्हाधिकारी यांना राहतील.
६. जमीनीचे संरक्षण करणे, देखभाल करणे, तसेच निहित केलेल्या जमीनीवर अतिक्रमण होणार नाही याची दक्षता घ्यावी.
७. शासनाच्या प्रचलित धोरणानुसार व वेळोवेळी विहित केलेल्या अटी व शर्ती बंधन कारक राहतील.
८. सदर जमीन भोगवटदार वर्ग - २ म्हणून व अविभाज्य शर्ती धारण करेल.
९. शर्तीचा अंशतः अथवा पूर्णतः शर्तभंग झाल्याचे निदर्शनास आल्यास मंजूर केलेली जमीन कोणताही मोबदला न देता शासन पुन्हा ताब्यात घेईल.
१०. आवश्यक तेथे झाडे लावणे व त्यांचे संगोपन करणे बंधनकारक राहिल.
११. जमीनीच्या खनिज संपत्तीवर शासनाचा अधिकार राहिल.
१२. सदर भाडेपट्टा नूतनीकरण करणे आवश्यक असल्यास भाडेपट्ट्याची मुदत संपण्यापूर्वी सहा महिने आगोदर भाडेपट्टा नूतनीकरण प्रस्ताव या कार्यालयास सादर करावा अन्यथा सदरील जागेची आवश्यकता नसल्यास जमीन महसूल खात्यास परत करावी.
१३. सदर जमीनीचा ताबा घेण्यापूर्वी महाराष्ट्र शासन, महसूल व वन विभाग परिपत्रक क्रमांक संकिर्ण-०५/२००६/प्र.क्र.४३/ज-१ दिनांक ३१ ऑक्टोबर, २००६ व महाराष्ट्र शासन, महसूल व वन विभाग शुद्धीपत्रक दिनांक ०५ डिसेंबर, २०१३ मधील तरतुदीनुसार तहसिलदार पालम यांचेकडे विहित नमुन्यातील नोंदणीकृत करारनामा करून देणे व आदेशातील अटी व शर्ती मान्य असल्याबाबत अभिप्रमाणीत हमीपत्र देणे बंधनकारक राहिल.
१४. महाराष्ट्र शासन, उदयोग, उर्जा व कामगार विभाग शासन निर्णय क्रमांक: संकिर्ण-२०१६/प्र.क्र.५०/उर्जा-५ दिनांक ११ एप्रिल २०१६ निर्णयाप्रमाणे सह जिल्हा निबंधक वर्ग-१ तथा मुद्रांक जिल्हाधिकारी परभणी यांचे मार्फत सदर सरकारी गायरान जमीनीबाबत प्राप्त मुल्यांकनाप्रमाणे दिलेले बंधपत्रान्वये रु.९,६९,०००/- (अक्षरी रु.नऊ लक्ष एकोणसत्तर हजार रुपये केवळ) किंमतीच्या वाढीव विद्युत पायाभुत सुविधा जिल्ह्यामध्ये ३ वर्षात



*(Handwritten signature)*

प. ल. म.  
दस्त क्र. १३०३/२० १  
१२/३६

उपलब्ध करुन देण्याची कार्यवाही महावितरण कंपनीने पूर्ण करावी. तसेच व्रादीव पायाभुत सुविधाची माहिती अधिक्षक अभियंता, महावितरण परभणी यांनी विहित प्रपत्रात मासिक अहवालाच्या स्वरुपात या कार्यालयास सादर करावी.

१५. सहायक संचालक, नगररचना परभणी यांचे पत्र क्र. चाटोरी ता. पालम/गट क्र. १८१/जि. परभणी/संसंनर-पर/३९१ दिनांक ११.०६.२०२१ नुसार सदर वीज उपकेंद्राच्या जागेस किमान १२ मी. रुंदीचा पोहचरस्ता उपलब्ध असणे आवश्यक आहे.

स्वाक्षरीत/-

(दी. म. मुगळीकर, भाप्रसे)

जिल्हाधिकारी परभणी

प्रतिलिपी:

१. मा. विभागीय आयुक्त, औरंगाबाद यांना माहितीस्तव सविनय सादर.
२. अधिक्षक अभियंता (सं. व. सु.) मंडळ म. रा. वि. वि. कं. मर्या. महावितरण परभणी यांना कार्यवाहीस्तव.
३. उपविभागीय अधिकारी, पालम यांना आवश्यक त्या कार्यवाहीस्तव.
४. तहसिलदार, पालम यांना खालील प्रमाणे कार्यवाही करण्याबाबत आदेशीत करण्यात येत आहे.  
अ. अधिक्षक अभियंता (सं. व. सु.) मंडळ म. रा. वि. वि. कं. मर्या. परभणी किंवा त्यांच्या मार्फत नियुक्त प्रतिनिधी याच्यासह मौ. चाटोरी ता. पालम जि. परभणी येथे प्रस्तावीत ३३/११ के. व्हि. उपकेंद्र उभारणीकरीता मौ. चाटोरी ता. पालम येथील गट नं. १८१ मधुन ४० आर जमीन भाडेपट्टयाने प्रदान करण्याबाबत नोंदणीकृत करारनामा करावा. तसेच आदेशात नमुद अटी व शर्ती मान्य असल्याबाबत लेखी अभिप्रमाणीत हमीपत्र घेउन सदर जमीनीचा ताबा देण्याची कार्यवाही करावी. तदनंतर महसुली अभिलेख्यात नोंद घेउन ताबा पावतीसह अहवाल सादर करावा.
- आ. प्रतिवर्ष रु. १/- याप्रमाणे भाडेपट्टा रकमेचे चलन शासन जमा करुन घ्यावे.
- इ. महाराष्ट्र शासन, महसुल व वन विभाग परिपत्रक क्र. लेखाप-१०-२०११-प्र. क्र. १५९ ज-१ दिनांक ३१.०३.२०१२ नुसार शासकिय जमीन कब्जेहक्कान व भाडेपट्टयाने प्रदान केलेल्या नोंदवहीत सदर भाडेपट्टा प्रकरणाची नोंद करावी.
- ई. महाराष्ट्र शासन, महसुल व वन विभाग, परिपत्रक क्र. जमीन -०८/२०१२/प्र. क्र. ५१/ज-१ दिनांक २३ ऑक्टोबर, २०१२ नुसार तहसिलदार पालम यांनी महाराष्ट्र जमीन महसुल (सरकारी जमीनीची विल्हेवाट लावणे), नियम १९७१ चे नियम ४९ नुसार नमुना १८ मधील प्रमाणपत्र देउन सदर प्रमाणपत्र संबंधीत जागेतील इमारत सिमा/भित येथील दर्शनी भागावर पेंट करावे.



(दी. म. मुगळीकर, भाप्रसे)

जिल्हाधिकारी परभणी



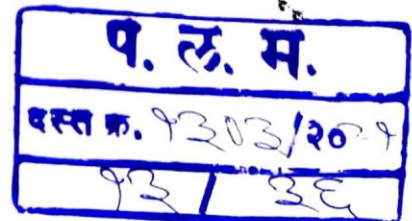



# महाराष्ट्र राज्य विद्युत वितरण कंपनी मर्या.

महाराष्ट्र शासन अंगीकृत (सी.आय.एन. : यु४०१०१एम एच २००५ एस जी सी १५३६४५)



महाराष्ट्र राज्य विद्युत वितरण कंपनी मर्यादित

अधिक्षक अभियंता यांचे कार्यालय,  
मराविविक्रम, संवसु मंडळ  
"विद्युत भवन" जितुर रोड, परभणी ४३१ ४०१  
इमेल : sepbnmahadiscom@gmail.com  
फोन: ०२४५२ २४२५००

जाक्र.अअ/पम/संवसु/तांशा/

दिनांक :

09 JUL 2021

प्रति,

कार्यकारी अभियंता

स. व. सु. विभाग क्र. -२

महावितरण, परभणी

**विषय:-** अति उच्च दाब वितरण प्रणाली (HVDS) योजने अंतर्गत महावितरण तर्फे मौ.चाटोरी ता.पालम जि.परभणी येथे ३३/११ के.व्ही. वीज उपकेंद्र उभारणी करणेसाठी शासकीय जमीन गट नं.१८१ मधील एकूण क्षेत्रफळ ६ हे. ७६ आर जमिनीपैकी ४० आर (४००० चौ.मी.) जागेच्या झालेल्या आदेशानुसार कार्यवाही करणेबाबत.

**संदर्भ:-** १) मा. जिल्हाधिकारी परभणी यांचे आदेश जा.क्र.२०२१/आरबीडेस्क/एलएनडी- १/कावी- ७११ दि.२८/०६/२०२१  
२) तहसीलदार पालम यांचे पत्र जा.क्र. २०२१/जमाबंदी/सीआर-४३५-२४५३ दि. ०२/०७/२०२१  
३) उप.का.अ/स्था/बा.व.दु.उपविभाग/परभणी/ १८८ दि. ०६.०७.२०२१

उपरोक्त विषयी आपणास कळविण्यात येते कि, वरील संदर्भीय १ आदेशान्वये मौ.चाटोरी ता.पालम जि.परभणी येथे ३३/११ के.व्ही. वीज उपकेंद्र उभारणी करिता गट नं.१८१ मधील एकूण क्षेत्रफळ ६ हे. ७६ आर जमिनीपैकी ४० आर (४००० चौ.मी.) जमीन रु. १/- प्रतिवर्ष या नाममात्र भुई भाड्याने ३० वर्षासाठी मंजूर करण्यात आलेली आहे.

आदेशान्वये खालील प्रमाणे कार्यवाही करणेबाबत कळविण्यात आलेले आहे.

तहसीलदार पालम यांच्या मार्फत नियुक्त प्रतिनिधी यांच्यासह मौ.चाटोरी ता. पालम येथील गट नं.१८१ मधून ४० आर जमीन भाडेपट्ट्याने प्रदान करण्याबाबत नोंदणीकृत करारनामा करावा तसेच तदनंतर सदर जमिनीचा ताबा देण्याची कार्यवाही करावी असे नमुद करण्यात आलेले आहे.

तरी मौ.चाटोरी ता. पालम येथील गट नं.१८१ मधून ४० आर जमीन भाडेपट्ट्याने प्रदान करण्याबाबत नोंदणीकृत करारनामा करणे व इतर आवश्यक कार्यवाही करणेसाठी या कार्यालयातर्फे आपणास प्राधिकृत करण्यात येत आहे.

(प्रविण अन्नछत्रे)

अधिक्षक अभियंता

महावितरण परभणी मंडळ

प्रत सादर:

१. तहसीलदार, तहसील कार्यालय पालम ता. पालम जि. परभणी.
२. कार्यकारी अभियंता (स्था), स्थापत्य बा.व.दु. विभाग, महावितरण नांदेड.
२. उपकार्यकारी अभियंता (स्था), स्थापत्य बा.व.दु. उपविभाग, महावितरण परभणी.

प. ल. म.  
दस्त क्र. १३०३/२०२१  
१४/३६



# महाराष्ट्र राज्य विद्युत वितरण कंपनी मर्या.

महाराष्ट्र शासन अंगीकृत (सी.आय.एन. : यु४०१०१एम एच २००५ एस जी सी १५३६४५)

**महावितरण**  
महाराष्ट्र राज्य विद्युत वितरण कंपनी मर्यादित

अधिक्षक अभियंता यांचे कार्यालय, मरावि वि.कं. मर्या संवसु  
मंडळ, "विद्युत भवन" जितुर रोड, परभणी ४३१४०१  
इमेल : separbhani@mahadiscom.in  
फोन: (०२४५२) २४२५००

जा.क्र.अ.अ/पम/सं.व.सु/तांशा/ No. 7 2 8 -

दिनांक : 12 MAR 2021

प्रति,  
मा.जिल्हाधिकारी सो,  
जिल्हाधिकारी कार्यालय,  
परभणी

विषय:- अतिउच्चदाब प्रणाली (HVDS) योजने अंतर्गत महावितरण तर्फे मौ.चाटोरी ता.पालम जि.परभणी येथे नवीन प्रस्तावित ३३/११ के.व्ही. उपकेंद्र उभारणी कामा करिता गट क्र.१८१ मधील एकूण क्षेत्रफळ ६ हे ७६ आर जमिनीपैकी ०.४० आर (०१ एकर) जमिनीसाठी भूमीप्रदान प्रस्ताव सादर करणे बाबत.

संदर्भ:- १) परीपत्रक महाराष्ट्र शासन उद्योग, उर्जा व कामगार विभाग मंत्रालय मुंबई यांचे शासन निर्णय क्र.उविप्र-२०१८/प्रक्र.-

३/उर्जा-५ दि.०५.०५.२०१८

२) जा.पत्र क्र.उप.का.अ./पालम/तां/६८ दि. ०५/०३/२०२१

महोदय,

उपरोक्त संदर्भीय विषयास अनुसरून सेवेत सविनय सादर करण्यात येते कि, अतिउच्चदाब प्रणाली (HVDS) योजने अंतर्गत महावितरण तर्फे मौ.चाटोरी ता.पालम जि.परभणी येथे नवीन प्रस्तावित ३३/११ के.व्ही. उपकेंद्र उभारणी कामा करिता गट क्र.१८१ मधील एकूण क्षेत्रफळ ६ हे ७६ आर जमिनीपैकी ०.४० आर (०१ एकर) जमिनीमध्ये ३३/११ के.व्ही. उपकेंद्र उभारणीसाठी महावितरणला शासकीय जागेची आवश्यकता आहे.

संदर्भ क्र.०२ नुसार मा. कार्यकारी अभियंता संवसु विभाग क्र.०२ परभणी व कार्यकारी अभियंता (स्था) बां.व.दु. विभाग नांदेड यांनी सदरील जागेची पाहणी दि.०९.०३.२०२१ रोजी करण्यात आली असून सदरील जागा ३३/११ के.व्ही. उपकेंद्रासाठी योग्य असल्याचा अहवाल प्राप्त झाला आहे त्यानुसार अतिउच्चदाब प्रणाली (HVDS) योजने अंतर्गत मौ. चाटोरी ता. पालम येथील शासकीय जमीन गट क्र.१८१ मधून ०.४० आर जमीन संदर्भ क्र.०१ व ०२ नुसार मार्गदर्शक तत्वाच्या आधीन राहून शासन निर्णयानुसार सदरील जागा भाडेपट्ट्याने १/- रु. प्रतिवर्ष या नाममात्र भुईभाड्याने प्रथमतः ३० वर्षासाठी व त्याच तत्वावर पुढील नूतनीकरणाला तरतुदीसह उपलब्ध करून देणे बाबतचा भूमीप्रदान प्रस्ताव आवश्यक त्या कागदपत्रासह विहित नमुन्यात सादर करण्यात येत आहे.

करिता विनंती कि, सदरचा प्रस्तावास मंजूरी देण्यात यावी  
सोबत: विहित नमुन्यातील प्रस्ताव व आवश्यक कागदपत्रे

**प. ल. म.**  
दस्त क्र. १३०३/२०२१  
१५/३६

आपला विश्वासू

(प्रवीण द.अन्नछत्रे)

अधिक्षक अभियंता (सं.व.सु.)  
मंडळ म.रा.वि.वि.कं.मर्या,परभणी



प्रत सविनय सादर:

- १) मा. मुख्य अभियंता, नांदेड परिमंडळ, महावितरण, नांदेड यांना माहितीस्तव सादर.
- २) मा. अधीक्षक अभियंता (स्था) स्थापत्य मंडळ कार्यालय, महावितरण, औरंगाबाद.

प्रत सादर:

- १) मा. तहसीलदार, तहसील कार्यालय, पालम....प्रास्तव ०३ प्रतीत सादर करण्यात येत आहे तरी पुढील कार्यवाही शीघ्रगतीने करण्यात यावी हि विनंती
- २) कार्यकारी अभियंता सं.व.सु. विभाग क्र.०२, महावितरण, परभणी.....यांना माहितीस्तव
- ३) कार्यकारी अभियंता (स्था) स्थापत्य बां.व.दु. विभाग, महावितरण, नांदेड,..... माहितीस्तव

प्रत रवाना :

- १) उप कार्यकारी अभियंता (स्था) स्थापत्य उप विभाग, महावितरण, परभणी....पुढील आवश्यक तो पाठपुरावा करणेसाठी



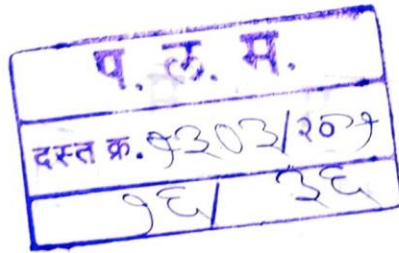



भारतीय गैर न्यायिक

एक सौ रुपये

Rs. 100

रु. 100

ONE  
HUNDRED RUPEES

सत्यमेव जयते

भारत INDIA  
INDIA NON JUDICIAL

महाराष्ट्र MAHARASHTRA

2020

मुद्रांक विक्रता तहसिल काबालकर

YA 605447

परभणी प.क्र. १२२०३/२०२१

District Treasury Office  
Parbhani

अधिकार अधिकार कदाचित्

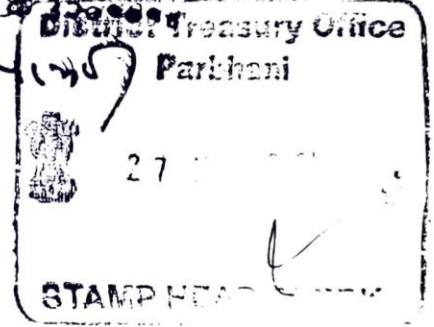

बंधपत्र

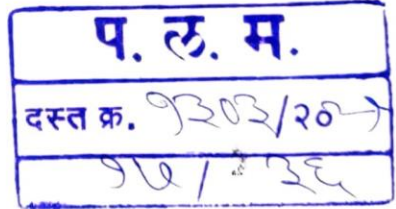

प्रति,  
मा. जिल्हाधिकारी,  
जिल्हाधिकारी कार्यालय परभणी.

विषय:- मौ. चाटोरी ता. पालम जि. परभणी येथे उच्च दाब वितरण प्रणाली द्वारे (HVDS) कृषी पंप उर्जाकरण करण्याच्या योजने अंतर्गत शासन निर्णयानुसार शासकीय जमिनीचे मुल्यांकन प्रचलित वार्षिक मुल्य दर तक्त्याप्रमाणे केल्यानंतर त्या मूल्यांकनाच्या रकमे एवढा वाढीव विद्युत पायाभूत सुविधा सदर विभागात करण्याबाबत. तसेच नाममात्र १/- रु. प्रति वर्ष शुल्कात आगाऊ ताबा मिळणेबाबत.

संदर्भ :- १) महाराष्ट्र शासन, उद्योग, उर्जा व कामगार विभाग मंत्रालय, मुंबई यांचे उच्च दाब वितरण प्रणाली द्वारे (HVDS) कृषी पंप उर्जाकरण करण्याच्या योजनेस मान्यता देणे बाबत चा शासन आदेश परिपत्रक उविप्र-२०१८/प्र.क्र.-३०/उर्जा-५/ दिनांक ०५/०५/२०१८

२) महाराष्ट्र शासन, उद्योग, उर्जा व कामगार विभाग मंत्रालय, मुंबई यांचे शा.नि.क्र.संकीर्ण-२०१६/प्र.क्र.५०/उर्जा-५ दि.११/०४/२०१६

३) जा.क्र. अ.अ./प.मं/सं व सु/ तांशा / क्र. ७२८ दिनांक:- १२.०३.२०२१

४) स.जि.नि. भर्ग-१ तथा मुद्रांक जिल्हाधिकारी जा.क्र.मुल्यांकन/२०२१/१०४० दि.२२.०३.२०२१



खालील शिक्का प्रतिज्ञापत्रासाठी वापरण्यात येणाऱ्या मुद्राकावर उभटवाव

फक्त प्रतिज्ञापत्रासाठी / Only For Affidavit

महोदय

१. मुद्रांक विक्री नोंदवही अनु. क्रमांक ३०८५ वरील विविध (अ.मु.सं.स) आपल्या निदर्शनास आणून देण्यात येते कि, केंद्र शासन पुरस्कृत उच्च दाब वितरण प्रणाली (HVDS) कृषी पंप उर्जाकरण करण्याच्या योजने अंतर्गत परभणी जिल्ह्यात खालील ३३/११ के. व्ही. सन्नेद प्रस्तावित असून जमिनीच्या मूळदस्ताव्यात खर्च स्वनिधीतून करण्याबाबतची माहिती खालील प्रमाणे आहे.

(Stamp Purchase) द्वारे देव वितरण प्रणाली द्वारे (HVDS) कृषी पंप उर्जाकरण करण्याच्या योजने अंतर्गत मौ. चाटोरी ता. पालम येथे कार्यान्वयन करण्यात येणाऱ्या जमिनीच्या प्लॉट नं. १४२५ प्रतीक क्र. १४२५/१४२५/१४२५ शासकीय जागेचे मुल्यांकन हे आलेले असून सदर रक्कमेमधून पालम उपविभागातील चाटोरी भागातील कृषीपंप उर्जाकरण, विद्युत प्रणालीचे मुद्रांक विक्रीचे दिकासा/पत्रा परभणी प.सं. ३३/११ के. व्ही. सन्नेद प्रस्तावित असून सक्षमीकरण व आधुनिकीकरण करणे यामध्ये अतिरिक्त रोहित्र बसविणे, उच्चदाब वाहिनी टाकणे, लघुदाब वाहिनी टाकणे, त्रुदुरुस्त पोल बदलणे इत्यादी कामे करण्यात येतील. वरील शासन निर्णयानुसार सदर रक्कम येत्या तीन वर्षांच्या कालावधीत स्वनिधीतून खर्च करण्यात येईल. सदर कामाच्या खर्चाचा अंदाजे तपशील खालील प्रमाणे देत आहोत.

अ. क्र.	कामाचा तपशील	आर्थिक वर्ष रक्कम रुपये लक्ष			एकूण रुपये लक्ष	एकूण लाभार्थी
		२०२१-२२	२०२२-२३	२०२३-२४		
१	कृषीपंप उर्जाकरण,	२.००	२.५०	३.००	७.५०	२०५०
२	विद्युत प्रणालीचे सक्षमीकरण, नूतनीकरण व आधुनिकीकरण					
	अ.अतिरिक्त रोहित्र बसविणे	१.५०	१.५०	१.५०	४.५०	
	ब.उच्चदाब वाहिनी टाकणे	१.००	१.५०	२.००	४.५०	
	क.लघुदाब वाहिनी टाकणे	०.५०	१.००	१.५०	३.००	
	ड.डीस्ट्रीब्युशन बॉक्स, केबल, खराब पोल बदलविणे	०.५०	०.७५	१.००	२.२५	
	एकूण रुपये लक्ष रु.	५.००	७.२५	९.५०	२१.७५	

आवश्यक कार्यवाही करिता सविनय सादर.

बंधपत्र लिहून देणार

**BEFORE ME**  
  
**Jaleel A. R.**  
 ADVOCATE & NOTARY  
 APPOINTED BY GOVT. OF INDIA  
 DARBHANI DIST. (M.S.)

(प्रविण/अन्नछत्रे)  
 अधीक्षक अभियंता  
 म.रा.वि.वि.कं.म.संवसु मंडळ परभणी

IDENTIFIED



प. ल. म.  
 दस्त क्र. १३०३/२०२१  
 १८/३६

**EXECUTANT**







महाराष्ट्र MAHARASHTRA 2020 28 JUN 2021 YA 693706

कवत प्रतिष्ठापन शासकी अधिसूत्र अभियंता मंडळ, यशवंतराव चव्हाण प्रतिष्ठापन मंडळ, परभणी  
District Treasury Office, Parbhani  
22 JUN 2021  
प. ल. म. ५  
दस्त क्र. १३०३/२०१९  
१२५.३६

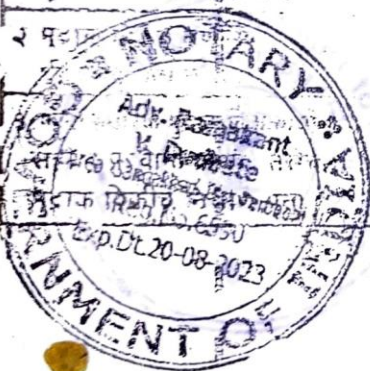

प्राथमिक भाडेपट्टा करार/हमीपत्र

- संदर्भ :-
- १) महाराष्ट्र शासन, महसुल व वन विभाग, परिपत्रक क्र. संकीर्ण-०५/२००६/प्र.क्र.४३/ज-१ दि.३१/११/२००६ व शुद्धीपत्रक दि.०५.१२.२०१३
  - २) महाराष्ट्र शासन, उद्योग, उर्जा व कामगार विभाग मंत्रालय, मुंबई यांचे शा.नि.क्र.संकीर्ण-२०१६/प्र.क्र.५०/उर्जा-५ दि.११/०४/२०१६
  - ३) महाराष्ट्र शासन, उद्योग, उर्जा व कामगार विभाग मंत्रालय, मुंबई यांचे उच्च दाब वितरण प्रणाली द्वारे (HT/D/S) कृषी पंप उर्जाकरण करण्याच्या योजनेस मान्यता देणे बाबतचा शासन आदेश परिपत्रक उविप्र-२०१८/प्र.क्र.-३०/उर्जा-५/ दिनांक ०५/०५/२०१८
  - ४) अधिक्षक अभियंता (स.व.सु.) मंडळ म.रा.वि.वि.कं.म. यांचे पत्र क्र.अ.अ./पमं/संवसु/ताशा/१८ दि.१२.०३.२०२१
  - ५) उप कार्यकारी अभियंता पालम यांचे पत्र जा.क्र.६८ दि.०५.०३.२०२१
  - ६) स.जि.नि. वर्ग-१ तथा मुद्रांक जिल्हाधिकारी जा.क्र./मुल्लांकन/२०२१/१०४० दि.२२.०३.२०
  - ७) जा.क्र.२०२१/आरबीडेस्क/एलएनडी-१/कावी-७११ जिल्हाधिकारी कार्यालय, परभणी यांचा दि.२८.०३.२०२१ चा जमीन आदेश



*[Handwritten signature]*



लिहून घेणार: मा. तहसीलदार, तहसील कार्यालय पालम, ता. पालम, जि. परभणी.

लिहून देणार: अधीक्षक अभियंता सं. व. सु. मंडळ कार्यालय, महावितरण, परभणी.

महोदय,

वरील विषयास अनुसरून मी निम्न स्वाक्षरीकार अधीक्षक अभियंता सं. व. सु. मंडळ कार्यालय, महावितरण, परभणी असे लिहून देतो

१) की, मा.जिल्हाधिकारी परभणी यांचे आदेश संदर्भ क्र.०७ नुसार भाडेपट्ट्यावर महावितरण कंपनीस उच्च दाव वितरण प्रणाली (HVDS) योजने अंतर्गत ३३/११ के.व्ही. उपकेंद्र उभारणी करिता उपलब्ध करून देण्यात आलेल्या खंडाचा तपशील खालील प्रमाणे आहे.

अ. जमिनीचे तपशील- गट नं.१८१, मौ. चाटोरी, ता. पालम, जि. परभणी

ब. जमिनीचे क्षेत्रफळ - क्षेत्र ० हे. ४० आर.

क. शासन खाती जमा केलेल्या रकमेचा तपशील- प्रतिवर्ष रु.०१/- प्रमाणे- एकूण रक्कम रु.३०/- (अक्षरी-तीस रुपये फक्त)

द. भरणा केलेल्या चलनाचा GRN No.MH002901559202122E Dt.29/06/2021 12:05:55

३) भाडेपट्ट्याचा कालावधी- जमिनीचा ताबा मिळाल्यापासून पुढील ३० वर्षे.

२) की, शासन निर्णय संदर्भ क्र.०२ नुसार महावितरण कंपनीस लागू असलेल्या सर्व अटी व शर्ती मला मान्य आहेत. करण्यात येईल तसेच मा. जिल्हाधिकारी परभणी यांचे आदेशातील अटी व शर्ती मला मान्य आहेत.

३) की, भाडेपट्टा करारा संदर्भात शासन निर्णय संदर्भ क्र.०१ नुसार लागू असलेल्या अटी व शर्ती मला मान्य आहेत. ताबा मिळाल्यापासून ०२ महिने इतक्या कालावधी पूर्वी नोंदणीकृत करून देण्यात येईल.

४) की, शासन निर्णय संदर्भ क्र.०२ नुसार सदर जमिनीचे पुढील ३० वर्षांचे भुभाडे प्रतिवर्ष रु.०१/- याप्रमाणे एकूण रु.३०/- शासन खाती GRN क्र. MH002901559202122E द्वारे महावितरण तर्फे भरणा करण्यात आलेला आहे.

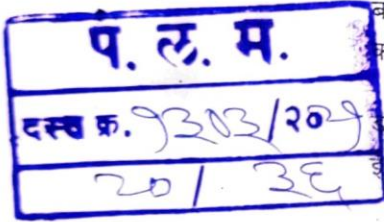

Noted & Registered at Serial Number 109/2021

लिहून देणार,

(प्रविण अनंतकर)

अधीक्षक अभियंता

मा.रा.वि.वि.क.म. सं.व.सु. मंडळ परभणी

**AFFIDAVIT**

sworn before me on the 29/06/2021 at 20

by ... [Signature] ...

Who has been indentified by ... [Signature] ...

Who is Personally known to me & whose

Signature is here to appended

**EXECUTANT**

for [Signature]

BEFORE ME

... [Signature] ...

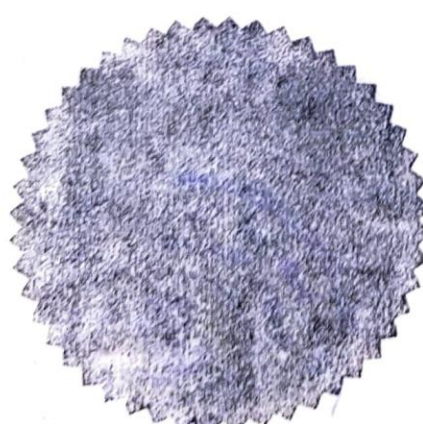

[Handwritten signatures and marks]

IDENTIFIED

... [Signature] ...

तालुका:- पालम जि.परभणी शेत-सर्वे-नं./गट नंबर १८१

ची टोच नक्कल नकाशावरून.



प. ल. म.  
दस्त क्र. १३०३/२०१९  
२१/३६



अर्जदाराचे संपुर्ण नांव:- उप कार्याकारि आशिया नि. (व्याग उपविभाग)  
महाराष्ट्र सरकार परभणी

1. अर्ज प्राप्त दिनांक:- १३/१२/२०१९
2. नक्कल दिल्याचा दिनांक:- १३/१२/२०१९
3. नक्कल फि रुपये: १५२००
4. कागद फी रुपये: ०२२००
5. एकुण फी रुपये: १५४२००

तयार करणार  
तपासणी करणार  
सत्यप्रत: [Signature]

मौजे: प्रमाण  
तालुका: परभणी  
जिल्हा: पालम  
सन: २०१९

Dy. Executive Engineer (C)  
MSEDCL CM  
Sub-Division Parbhani

प. ल. म. शेत-सर्वे-नं. १८१





गाव : चांदोरी  
 गट क्रमांक व उपविभाग : 181

[महाराष्ट्र जमीन महसूल अधिकार अधिनियम आणि नोंदवहा (उत्पन्न कर) व सुस्थितीत ठेवणे) नियम, १९७१ यातील नियम ३, ५, ६ आणि ७]  
 तालुका : पालम  
 विस्था : परभणी



गट क्रमांक व उपविभाग 181	भू-धारणा पध्दती योग्यतादार वर्ग - 2	मोगबटादारा क्रमांक	खेत्र	खेकर	फे.फा	खार क्रमांक
क्षेत्राचे प्राथमिक मांत्र :- यतनवटा क्षेत्र एकक विरायत बागायत गरी बरकत इतर एकूण क्षेत्र पोट-खराब (लागवडीस अयोग्य) वर्ग (अ) 6.76.00 वर्ग (ब) वर्ग (क) 6.76.00 एकूण पोख आकारणी 0.00 शुद्धी किंवा विशेष आकारणी	सरकारी यतनवटा		6.76.00		(1)	1054 कुळाचे नाव इतर अधिकार सक्षम प्राधिकार्याच्या पूर्ण परवानगी शिवाय हस्तांतरास बंदी. सीलिंग कायदा अंतर्गत वाटप जमीन (1) इतर प्र. मा. उत्पन्न मा. शाळा नाईक गृहनिर्माण स.सं.प.वसंतनगर चांदोरी तांडा नाईक विद्या मंदिर वसंतनगर चांदोरी तांडा दक्षिण. उत्तर १८० फुट पूर्व-पश्चिम १८० फुट गट्टेतीनाथ वस्तीगृह वसंत नगर चांदोरी पूर्व - पश्चिम १५५ फुट दक्षिण-उत्तर ७० फुट टांकी ०.०३ आर गरजु ६०x५० अक्षयमु मंजुरीचे ३०x५० (924) इतर गाडी रस्ता (1662) नविन गावठाण 2 हेक्टर (1662)
मुन फेरफार क्र. (1313)						सीमा आणि भुमापन चिन्ह:

सुचना : या संकेतस्थळावर दर्शविलेली माहिती ही कोणत्याही शासकीय अथवा कायदेशीर बाबीसाठी वापरता येणार नाही.

गाव : चांदोरी  
 गट क्रमांक व उपविभाग : 181

[महाराष्ट्र जमीन महसूल अधिकार अधिनियम आणि नोंदवहा (उत्पन्न कर) व सुस्थितीत ठेवणे) नियम, १९७१ यातील नियम २९]  
 तालुका : पालम  
 विस्था : परभणी

वर्ष	हंगाम	पिकावारीत क्षेत्राचा उपसीत							नागवर्तीसाठी उपनव्व मसलेली जमीन		जल सिंचनाचे साधन	शेरा	
		पिकावारीत क्षेत्र	पिके व प्रत्येकावारीत क्षेत्र			निर्भळ पिकावारीत क्षेत्र			स्वरूप	खेत्र			
(१)	(२)	पिकावारीत क्षेत्राचा संकेत क्रमांक	जल सिंचित	अजल सिंचित	पिकाचे नाव	जल सिंचित	अजल सिंचित	पिकाचे नाव	जल सिंचित	अजल सिंचित	(१२)	(१३)	(१४)
2018-19	खरीप		ह.आर. चो.मी	ह.आर. चो.मी		ह.आर. चो.मी	ह.आर. चो.मी		ह.आर. चो.मी	ह.आर. चो.मी	परीत	6.7600	

सुचना : या संकेतस्थळावर दर्शविलेली माहिती ही कोणत्याही शासकीय अथवा कायदेशीर बाबीसाठी वापरता येणार नाही.

*[Signature]*  
 Dy.Executive Engineer (C)  
 MSEDCL Civil  
 Sub-Division Parbhani.



**प. ल. म.**  
 दस्त क्र. १३०३/२०१९  
 २३/३६

*[Signature]*  
 तलाठी सख्खा चांदोरी  
 पालम जि. परभणी



वर्ष:2020-21

गाव नमुना आठ-अ

8/3/2021

धारण जमिनीची नोंदवही (कृषिक)  
(आसामीवार खतावणी जमाबंदी पत्रक)

गाव:चाटोरी

जिल्हा:परभणी



गाव नमुना सहा मधील नोंद	भूमापन क्रमांक व उपविभाग क्रमांक	धारण क्षेत्र	वसुलीसाठी	एकूण
-------------------------	----------------------------------	--------------	-----------	------

लागवडी योग्य क्षेत्राअभिलेख निर्णयात्	पोटखराब क्षेत्र	एकूण क्षेत्र	आकारणी क्विटा जुडी	दुमाला जमिनीवरील नुकसान	स्थानिक उपकर	जि.प. रु.पै.	गा.प. रु.पै.	रु.पै.	
(१)	(२)	(३अ)	(३ब)	(३क)	(४)	(५)	(६अ)	(६ब)	(७)

खाते क्र.1054

सरकारी मसुनवदा.

**For View Only**



सरकार	181	6.76.00	0.0000	6.76.00	0	0	0	0	0
	190	1.07.00	0.0000	1.07.00	0	0	0	0	0
<b>एकूण</b>		<b>7.83.00</b>	<b>0.0000</b>	<b>7.83.00</b>	<b>0</b>	<b>0</b>	<b>0</b>	<b>0</b>	<b>0</b>

टिप : उक्त रकाना क्र.(३अ) मधील लागवडी योग्य क्षेत्र हेच आकारणीस पात्र क्षेत्र राहिल, पोटखराब क्षेत्रावर आकारणी लागू नाही.

दस्त क्र. १३०३/२०२१

सुचना : या संकेतस्थळावर दर्शविलेली माहिती ही कोणत्याही शासकीय अथवा कायदेशीर बाबींसाठी वापरता येणार नाही.

Dy. Executive Engineer (C)  
MSEDCL CIVIL  
Sub-Division Parbhani

तालुकी सरपंचा चाटोरी  
तालुका पालम जि. परभणी



ग्रामपंचायत कार्यालय चाटोरी पंचायत समिती पालम चे सभा अहवाल प्रोसीडींग बुकावरून

उपस्थित पंचाची नावे

कामकाजाचा तपशील

- १) \_\_\_\_\_
- २) \_\_\_\_\_
- ३) \_\_\_\_\_
- ४) \_\_\_\_\_
- ५) \_\_\_\_\_
- ६) \_\_\_\_\_
- ७) \_\_\_\_\_
- ८) \_\_\_\_\_
- ९) \_\_\_\_\_

दिनांक 05 03 2021

ग्रामपंचायत कार्यालय चाटोरी

ठिकाण शा.प. कार्यालय वेळ 11:00 वाजता

श्री सरपंच श्री. शिवाजी अण्णासाहेब किरेडे

यांचे अध्यक्षतेखाली ग्रामपंचायतीची सर्व साधारण / खास सभा

घेण्यात आली. कोरम पूर्ण असल्यामुळे सभेस सुरुवात करण्यात आली.

सूचक श्री अहमदखॉ व शरिखॉ पडाहा

अनुमोदक श्री झोगव उत्तमराव किरेडे

**प. ल. म.**  
**दस्ता. नं. 303/2021**  
**05/03/21**

उत्तरा

उत्तरा क्र. (3) मो. चाटोरी येथे 33 KV उपकेंद्र उभारणीसाठी जागा उपलब्ध करून देणे बाबत.

सूचक - अहमदखॉ व शरिखॉ पडाहा यांनी सभेत आपला प्रस्ताव मांडला की मो. चाटोरी येथे महाराष्ट्र राज्य विद्युत वितरण मंडळीत कंपनी अंतर्गत 33 KV उपकेंद्र मंजूर झाले असून ते केंद्र उभारण्यासाठी आंदाज ६० आर क्षेत्र (जागा) कोठिंगार आहे तरी मो. चाटोरी येथील सभे. नं. 18) मध्ये गावातील शमशानभूमि आहे व या शमशानभूमिचे एकूण क्षेत्र 6 हेक्टर 76 आइएच आहे. सदरच्या क्षेत्रातील कोठिंगार जमजुंम वस्तीगृह वि. एल. एन एल झोळीस व पशुवैद्यकीय केंद्र येना देण्यात आलेली आहे. तरी सदरील जागेतून 40 आर जमजुंम मंजूर 33 KV उपकेंद्र उभारण्यासाठी गावातील ग्रामपंचायतच्या मारुळी सभेत अविस्तर न्याय करून घ्यात आली व ६० आर जमजुंम 33 KV उपकेंद्रसाठी देण्याचे ठरले आहे. व ठरलेल्या ६० आर मध्ये अदयस्थितीत कुसल्याही प्रकारची दंतविधी क्रिया होत नाही.

Security Engineer (C)  
 MSE/DCL CMI  
 Sub-Division Patilner  
 वरील उत्तरा मंजूर / नामंजूर करण्यात आला पंचायत कार्यालय, चाटोरी / ग्रामविकास अधिकारी, चाटोरी / ग्रामसेवक चाटोरी

श्री. शिवाजी अण्णासाहेब किरेडे  
 सरपंच  
 श्री. अहमदखॉ व शरिखॉ पडाहा  
 ग्रामविकास अधिकारी  
 चाटोरी  
 श्री. झोगव उत्तमराव किरेडे  
 अनुमोदक



उत्तरां दिनांक

# ठराव पत्रक

ठराव क्रमांक

ग्रामपंचायत कार्यालय

पंचायत समिती

चे सभा अहवाल प्रोसीडींग बुकावरून

उपस्थित पंचाची नांवे

कामकाजाचा तपशील

दिनांक २००

- १) १०)
- २) ११)
- ३) १२)
- ४) १३)
- ५) १४)
- ६) १५)
- ७) १६)
- ८) १७)
- ९) १८)

ग्रामपंचायत कार्यालय  
ठिकाण वेळ वाजता  
श्री सरपंच  
यांचे अध्यक्षतेखाली ग्रामपंचायतीची सर्व साधारण / खास सभा घेण्यात आली. कोरम पूर्ण असल्यामुळे सभेस सुरुवात करण्यात आली.  
सूचक श्री  
अनुमोदक श्री

ठराव

कोल्डि प्रभु च्या अनुसंगाने मा. जि. तहसिलदार, सखीच्या आदेशामुळे ग्रामसभा घेण्यास स्थगित आसल्यामुळे हा ठराव हा ग्र. प. च्या मासिके सभेत घेण्यात आला आहे. ग्रामसभेच्या स्थगित शिथिलता मिळाल्यानेच कार्यान्वयन मान्यता देण्यात येईल त्यात कसल्याही प्रकारची आडचण येणार नाही असे उपस्थित सर्व सदस्यांच्या समवेत ठरले व ठराव मंजूर करण्यात आला.  
अनुमोदक :- श्री आंगद उल्लमराव किरे वॉर्कर वरिष्ठ ठरावास अनुमोदन दिल्यावरून वरिष्ठ ठराव बहुमताने पास (मंजूर) करण्यात आला.

(सहस्र)

प. ल. म.  
दस्त क्र. १३०३/२०१९  
२६ ३६

*(Signature)*

*(Signature)*

*(Signature)*

ग्रामविकास अधिकारी  
ग्रामपंचायत कार्यालय, चाटोरी  
ता. पालम जि. परभणी

ग्रामपंचायत कार्यालय, चाटोरी  
ता. पालम जि. परभणी



Executive Engineer (C)  
MSEDCL Civil  
Division Parbhan.

सरपंच  
ग्रामपंचायत कार्यालय, चाटोरी  
ता. पालम जि. परभणी

ग्रामविकास अधिकारी  
ग्रामपंचायत कार्यालय, चाटोरी  
ता. पालम जि. परभणी

वरिष्ठ ठराव मंजूर / नामंजूर करण्यात आला



महाराष्ट्र शासन  
नोंदणी व मुद्रांक विभाग  
सह जिल्हा निबंधक वर्ग-1(नि.श्रे) व मुद्रांक जिल्हाधिकारी, कार्यालय  
प्रशासकीय इमारत तळ मजला हॉल क्र.3 परभणी



E-mail:- jdropbn@gmail.com

दरध्वनी क्र.02452/220871

दिनांक : 22.03.2021

जा.क्र./मुल्यांकण/2021/1040

प्रति,

मा. तहसीलदार,  
पालम, जिल्हा परभणी.

विषय :- नविन 33 के व्ही उपकेंद्र चाटोरी साठी शासकीय जागा मिळणे बाबत.

संदर्भ :- आपले कार्यालयीन पत्र जा.क्र./2021/जमा-1/कावी/476 दिनांक 03.12.2020 या कार्यालयास  
प्राप्त दिनांक 10.03.2021

उपरोक्त विषयी संदर्भीय पत्रानुसार, नविन 33 के व्ही उपकेंद्रासाठी मौ. चाटोरी ता. पालम जि. परभणी येथील  
गट क्र. 181 मधील 40 आर जमीनीचे मुल्यांकन अहवाल मिळणे बाबत नमुद केले आहे.  
बाजारमुल्य दर तक्ते सन 2020-21 नुसार मौ. चाटोरी ता. पालम जि. परभणी हे गाव विभाग क्र. 05 मध्ये  
सामाविष्ट असून मार्गदर्शक सूचना क्र 29अ व 16अ नुसार या कार्यालयातील सहाय्यक नगररचनाकार यांनी  
सदरील मिळकतीचे मुल्यांकन खालीलप्रमाणे निर्धारित केले आहे.

गावाचे नाव	विभाग	गट क्र.	क्षेत्रफळ	दर	मुल्यांकन
मौ. चाटोरी ता पालम जि. परभणी		हे. 40 आर		775/- x 50% = 387.50/	9,69,000/-

(अक्षरी :- नऊ लाख एकोणसत्तर हजार रुपये केवळ/ )



*[Handwritten Signature]*

(एस.बी.पाटील)  
सह जिल्हा निबंधक वर्ग 1 तथा  
मुद्रांक जिल्हाधिकारी, परभणी

*[Handwritten Signature]*

प. ल. म.  
दस्त क्र. 9303/2029  
20/3/21



दि 05/03/2021  
ग्रामपंचायत कार्यालय चांदोरी  
ता. पालम जि. परभणी



ना. हरकत प्रमाणपत्र

ना. हरकत प्रमाणपत्र देव्यात येते की,  
ग्रामपंचायत कार्यालय चांदोरी ता. पालम  
येथे उपलब्ध असलेली जमीन सरकारी  
मसुमव्य षट नं. 181 एरुण क्षेत्र 6 हे  
76 वार मधून 0.40 वार (1 एकर) जमीन  
"आवि उच्चदाव प्रशाळी येजने अंतर्गत"  
मंजूर झालेले म्हावितालाचे प्रस्तावित  
83/11 के. व्ही. उपेकेंद्र मां. चांदोरी येथे  
उभारणी करिता सहाय्य जमीन देव्यात  
ग्रामपंचायत कार्यालय चांदोरी वी गवेली  
हरकत जाये.

करिना ना. हरकत प्रमाणपत्र देव्यात येते फक्त

  
DP

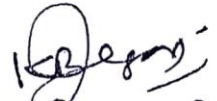
  
ग्रामविकास अधिकारी  
ग्रामपंचायत कार्यालय, चांदोरी  
ता. पालम जि. परभणी

प. ल. म.  
दस्त क्र. 9303/2021  
24/3/21





625  
4-6-2021

250  
03

जाक्र/जिप/साप्रवि/व्हीपी-3/कावि /2021  
ग्राम पंचायत विभाग, जिल्हा परिषद परभणी  
दिनांक :- 03/05/2021  
06

पति

म. जिल्हाधिकारी,  
जिल्हाधिकारी कार्यालय, परभणी

विषय :- नविन 33 के.व्हि उपकेंद्र चाटोरी साठी शासकिय जागा मिळणे बाबत.

संदर्भ :- 1. गट विकास अधिकारी, पंचायत समिती, पालम यांचे पत्र क्र. जाक्र.पं.सं.पां.पंचा-2. कावि 142.2021  
दिनांक 31.03.2021  
2. शासन निर्णय महसूल व वन विभाग क्र. जमीन/03/2011 प्रक्र. 53/ज-1  
दिनांक 12 जुलै 2011

उपरोक्त विषयी संदर्भीय पत्र क्र. 1 च्या अनुषंगाने नविन 3 के.व्हि उपकेंद्र चाटोरी ता.पालम जि.परभणी येथील ग्रामपंचायत हद्दित असलेली शासकिय जमिन गट नं. 181 मधील 40 आर जमिन संदर्भ क्र. 02 च्या शासन निर्णय दिनांक 12 जुलै 2011 नुसार देणे बाबत ग्रामपंचायत ठराव सा मन्वते बाबतचा प्रस्ताव या कार्यालयाकडे सादर करण्यात आलेला आहे.

तेव्हा मौजे चाटोरी ता.पालम जि.परभणी यांनी नविन 33 के.व्हि उपकेंद्र साठी महावितरणला शासकिय जमिन गट नं. 181 मधील 40 आर जमिन प्रदान करणे बाबतच्या ग्रामपंचायतीचा मासिक सभा दिनांक 05.3.2021 ठराव क्र. 03 नुसार मान्य करून पुढील कार्यवाहीस्तव शिफारस करण्यात येत आहे.

सोबत : संदर्भीय पत्राची प्रत व ठराव.

मुख्य कार्यकारी अधिकारी,  
जिल्हा परिषद, परभणी

जिल्हाधिकारी कार्यालय  
परभणी मध्य ती नोंदमती  
878  
08 JUN 2021  
शाखा निहसूल  
म.स. जिल्हा जि.अ.

प. ल. म.  
दस्त क्र. 1303/2021  
21/35







महाराष्ट्र शासन  
नगर रचना आणि मुल्यनिर्धारण विभाग  
शाखा परभणी

दुरध्वनी नं. (०२४५२)२२०५१३

Email :- adtp.parbhani@maharashtra.gov.in

सुपर मार्केट इमारत, पहिला मजला,  
कारेगांव रोड, परभणी. ४३१४०१

जा.क्र.मौ.चाटोरी ता.पालम /ग.क्र.१८१/जि.परभणी /ससंनर-पर/३८९

दि.११ /०६/२०२१

प्रति,

✓ तहसिलदार,  
पालम

विषय :- मौ. चाटोरी ता.पालम जि.परभणी येथील ग.क्र.१८१ मधील ०.४० हे. आर जमीन ३३ के.व्ही. उपकेंद्रासाठी शासकीय जागा मिळणे बाबत.

संदर्भ :- आपले पत्र क्र.२०२१/जमा-१/कावी/४३५/२०६५, दि.०९/०६/२०२१

विषयांकित प्रकरणी संदर्भिय पत्रान्वये या कार्यालयाचा अभिप्राय अपेक्षिला आहे त्यानुषंगाने या कार्यालयाचा अभिप्राय खालील प्रमाणे देण्यात येत आहे.

परभणी जिल्हाच्या मंजूर प्रादेशिक योजने नुसार सदर जागा लाभक्षेत्रात समाविष्ट आहे. त्यामुळे प्रस्तुत प्रकरणी मंजूर प्रादेशिक योजनेच्या विशेष विकास नियंत्रण नियमावलीच्या तरतुद क्र. M-८ नुसार पाटबंधारे विभागाचे नाहरकत घेवून UDCPR -२०२० मधील तरतुद क्र. ४.११ (iv) नुसार उपकेंद्र हा वापर अनुज्ञेय ठरतो त्यामुळे उपकेंद्रास जागा देण्यास या कार्यालयाची हरकत नाही, तथापि सदर जागेस किमान १२ मीटर रुंदीचा विद्यमान पोहोच रस्ता उपलब्ध असणे आवश्यक आहे.

(र.ना.जा.भाये)

सहायक संचालक, नगर रचना,  
परभणी

प. ल. म.  
दस्त क्र. १३०३/२०१९  
३०/३६





गोदावरी मराठवाडा पाटबंधारे विकास महामंडळ,  
कार्यकारी अभियंता, माजलगाव कालवा विभाग क्र.७, गंगाखेड  
दूरध्वनी क्र. कार्यालय (०२४५३) २२२०४७  
Email-eemcdgangakhed@gmail.com

जा.क्र. माकावि-7/ तांशा-4/ 941

दिनांक :- 24/06 /2021.

प्रति,

उपकार्यकारी अभियंता (स्था),

महावितरण, स्थापत्य उप विभाग, परभणी.

विषय :- नविन 33 के.व्ही.उपकेंद्र चाटोरी ता.परभणी साठी शासकीय जमिनीचे ना-हरकत प्रमाणपत्र  
भिळणेबाबत.

संदर्भ:- 1) आपल्या कार्यालयाचे पत्र.जा.क्र.उप.का.अ/स्था/बा.व.दु.उपविभाग/परभणी.  
दि.16/06/2021.

2) सहा.कार्य. अभियंता, मा.का.उपवि-50, गंगाखेड यांचे पत्र.जा.क्र./मा.का.उ.वि.क्र.50/आस्था-  
43 दि.24/06/2021.

उपरोक्त संदर्भीय पत्र क्र.1 मध्ये उल्लेख केलेला गट क्र.181 मौजे.चाटोरी ता.पालम जि.परभणी हा या  
जायकवाडी प्रकल्प टप्पा-2 अंतर्गत कामांसाठी आवश्यक नसल्याने ना-हरकत प्रमाणपत्र देण्यात येत आहे.  
करीता माहितीस्तव व कार्यवाहीस्तव.

11/21/4

कार्यकारी अभियंता,  
माजलगांव कालवा विभाग क्र.7,  
गंगाखेड.

प्रत:- सहा.कार्यकारी अभियंता, माजलगाव कालवा उप विभाग क्र.50, गंगाखेड यांना माहितीस्तव रवाना.

Handwritten signature and initials.







## तहसिलदार तथा कार्यकारी दंडाधिकारी कार्यालय पालम

दुरध्वनी क्रमांक ०२४५३-२७०२५३

ईमेल- tahsildar.palam@gmail.com

जा क्र 2021/जमाबंदी/सिआर-४३५ - 2453

दिनांक 02/07/2021

प्रति,

श्री एस.व्ही.सरोदे,  
नायब तहसिलदार महसूल,  
तहसिल कार्यालय पालम.

**विषय:- अतिउच्च दाब प्रणाली (HVDS) या योजनेअंतर्गत महावितरण कंपनी तर्फे मौ.चाटोरी ता.पालम जि.परभणी येथे ३३/११ KV उपकेंद्र उभारणी कामाकरीता गट नं/ सर्वे नंबर १८१ मधील एकूण क्षेत्रफळ ६ हे. ७६ आर जमीनीपैकी ०.४० आर जागेच्या झालेल्या आदेशा नुसार कार्यवाही करणे बाबत.**

संदर्भ: १. मा.जिल्हाधिकारी परभणी यांचे आदेश क्र २०२१/आरबीडेस्क/एलएनडी-१/कावी -७११

दिनांक २८/०६/२०२१

२.अधिक्षक अभियंता महावितरण परभणी यांचे पत्र क्र अ अ /पम/संवसु/ताशा/१४९९ दिनांक २९/०६/२०२१

उपरोक्त विषयी आपणास कळविण्यात येते की, संदर्भीय आदेशान्वये मौ.चाटोरी येथील ३३ के व्ही उपकेंद्र उभारणी करीता मौ चाटोरी येथील गट क्रमांक १८१ मधील एकूण क्षेत्रफळ ६ हे. ७६ आर जमीनीपैकी ०.४० आर जमीन रु. १ /- प्रतिवर्ष या नाममात्र भुई भाड्याने ३० वर्षासाठी मंजूर करण्यात आलेली आहे. आदेशान्वये खालील प्रमाणे कार्यवाही करणे बाबत कळविण्यात आलेले आहे.

अधिक्षक अभियंता (स व सू) मंडळ म.रा.वि.वि.कं.मर्या. परभणी किंवा त्यांच्या मार्फत नियुक्त प्रतिनिधी यांच्यासह मौ.चाटोरी ता.पालम येथील गट नं.१८१ मधून ४० आर जमीन भाडेपट्याने प्रदान करण्याबाबत नोंदणीकृत करारनामा करावा तसेच आदेशात नमुद अटी व शर्ती मान्य असल्याबाबत लेखी अभिप्रमाणीत हमीपत्र घेऊन सदर जमीनीचा ताबा देण्याची कार्यवाही करावी व तदनंतर महसूली अभिलेख्यात नोंद घेऊन ताबा पावतीसह अहवाल सादर करावा.

आदेशात नमुद केल्या प्रमाणे अटी व शर्ती मान्य असल्याबाबतचे अभिप्रमाणीत हमीपत्र संदर्भीय पत्र क्रमांक ०२ सोबत जोडून सादर केलेले आहे. तरी मौ.चाटोरी ता.पालम येथील गट नं.१८१ मधून ४० आर जमीन भाडेपट्याने प्रदान करण्याबाबत नोंदणीकृत करारनामा करणे व इतर आवश्यक कार्यवाही करणे साठी आपणास प्राधिकृत करण्यात येत आहे. तरी आपण नमुद केल्याप्रमाणे कार्यवाही पुर्ण करून अहवाल या कार्यालयास सादर करावा.

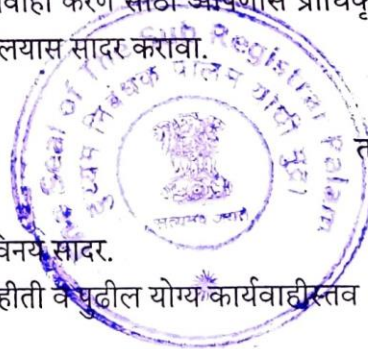
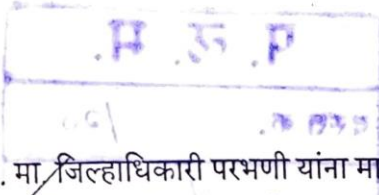

सही -  
तहसिलदार पालम

प्रतिलिपी: १. मा.जिल्हाधिकारी परभणी यांना माहितीस्तव सविनये सादर.

२. अधिक्षक अभियंता महावितरण परभणी यांना माहिती व पुढील योग्य कार्यवाहीस्तव

Handwritten signature and initials.

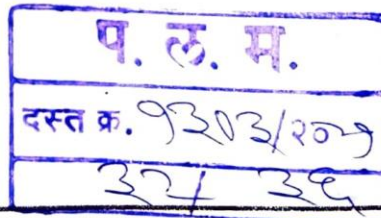

Handwritten signature and initials.  
तहसिलदार पालम



भारत सरकार  
GOVERNMENT OF INDIA



दिपक श्रीमंतराव कोतले  
Deepak Shrimantrao Kotale  
जन्म तारीख/ DOB: 20/11/1972  
पुरुष / MALE



3910 2652 4849

आधार-सामान्य माणसाचा अधिकार

भारतीय विशिष्ट पहचान प्राधिकरण  
UNIQUE IDENTIFICATION AUTHORITY OF INDIA



पत्ता: राजे नगर पोलीस लाइन च्या मागे, ओस्मानाबाद, उस्मानाबाद, महाराष्ट्र - 413501

Address: raje Nagar police line chya mage, Osmanabad, Osmanabad, Maharashtra - 413501

3910 2652 4849

Aadhaar-Aam Admi ka Adhikar

*Handwritten signature*

भारत सरकार  
Government of India



कास्तुभ राजेंद्र कुचे  
Kausubh Rajendra Kuche  
जन्म तारीख / DOB : 25/08/1988  
पुरुष / Male



8082 6186 7879

माझे आधार, माझी ओळख

भारतीय विशिष्ट ओळख प्राधिकरण  
Unique Identification Authority of India



पत्ता S/O राजेंद्र कुचे, राधा नगर जवळ, विनायक नगर, शिवाजी नगर स.ओ., अमरावती, महाराष्ट्र, 444603

Address: S/O Rajendra Kuche, NEAR RADHA NAGAR, VINAYAK NAGAR, Shivaji Nagar S.O., Shivaji Nagar, Amravati, Maharashtra, 444603



8082 6186 7879

1947 help@uidai.gov.in www.uidai.gov.in



*Handwritten signature*

प. ल. म.  
दस्त क्र. 9303/2019  
33/33

भारत सरकार  
Government of India



सदाशिव हणमंतराव राजुरे  
Sadashiv Hanmantrao Rajure  
जन्म तारीख / DOB: 30/01/1987  
पुरुष / Male



2470 6706 6835

माझे आधार, माझी ओळख

भारतीय विशिष्ट ओळख प्राधिकरण  
UNIQUE IDENTIFICATION AUTHORITY OF INDIA



पत्ता C/O हणमंतराव राजुरे, राजुरे निवास, मेन रोड, माक्नी, मुशेद, नांदेड, महाराष्ट्र, 431715

Address: C/O Hanmantrao Rajure, rajure niwas, main road, Makni, Mukhed, Nanded, Maharashtra, 431715



2470 6706 6835

1947 help@uidai.gov.in www.uidai.gov.in

*Handwritten signature*

*Handwritten signature*

भारत सरकार  
Government of India



सुभाष विंथल सरोटे  
Subhash Vinthal Sarode  
जन्म तारीख / DOB: 07/11/1969  
पुरुष / Male



6513 3324 3116

माझे आधार, माझी ओळख

भारत सरकार  
Government of India

पता: S/O विंथल सरोटे, आदर्श  
कोलनी जिल्हा जिंजूर, परभणी  
महाराष्ट्र, 431509

Address: S/O Vinthal Sarode, ADARSH  
COLONY, Jintur, Jintur, Parbhani  
Maharashtra, 431509

6513 3324 3116

*(Handwritten signature)*

*(Faint handwritten text)*

प. ल. म.  
दस्त क्र. १३०३/२०१९  
३०/३६



Summary I (GoshwaraBhag-1)

दि. 1303  
बुधवार, 14 जुलै 2021 2:31 म.नं.

दस्त गोपवारा भाग-1

पलम 34132  
दस्त क्रमांक: 1303/2021

दस्त क्रमांक: पलम /1303/2021

वाजार मूल्य: रु. 30/-

मोबदला: रु. 30/-

भरलेले मुद्रांक शुल्क: रु. 100/-

द. नि. सह. द. नि. पलम यांचे कार्यालयात

पावती: 1422

पावती दिनांक: 14/07/2021

अ. क्र. 1303 वर दि. 14-07-2021

सादरकरणाराचे नाव: महाराष्ट्र राज्य विद्युत वितरण कंपनी मर्यादित नॉर्फे  
दिपक श्रीमंतराव कौन्ते कार्यकारी अभियंता स व सू विभाग क्रमांक 2 परभणी

रोजी 2-28 म.नं. वा. हजर केला.

नोंदणी फी रु. 100.00

दस्त हाताळणी फी रु. 720.00

पृष्ठांची संख्या: 36

दस्त हजर करणाऱ्याची मही:

एकूण: 820.00

दुय्यम निबंधक शेखी-9  
पालम

दुय्यम निबंधक शेखी-9  
पालम

दस्ताचा प्रकार: भाडेकरार

मुद्रांक शुल्क: (तीन) कोणत्याही ग्रामपंचायतीच्या हद्दीतील क्षेत्रात किंवा उप-खंड (दोन) मध्ये नमूद न करण्यात आलेल्या अशा कोणत्याही क्षेत्रात.

शिक्का क्र. 1 14 / 07 / 2021 02 : 28 : 04 PM ची वेळ: (सादरीकरण)

शिक्का क्र. 2 14 / 07 / 2021 02 : 29 : 44 PM ची वेळ: (फी)









दस्त गोपवारा भाग-2

पलम  
दस्त क्रमांक: 1303/2021

14/07/2021 2 33:48 PM

दस्त क्रमांक : पलम/1303/2021

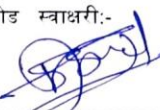
दस्ताचा प्रकार :- भाडेकरार





अनु क्र.	पक्षकाराचे नाव व पत्ता	पक्षकाराचा प्रकार	छायाचित्र	अंगठ्याचा ठसा
1	नाव: महाराष्ट्र राज्य विद्युत वितरण कंपनी मर्यादित तर्फे दिपक श्रीमंतराव कोतले कार्यकारी अभियंता म व मु विभाग क्रमांक 2 परभणी - पत्ता: प्लॉट नं: -, माळा नं: -, इमारतीचे नाव: -, ब्लॉक नं: -, रोड नं: विद्युत भवन परभणी, महाराष्ट्र, परभणी. पिन नंबर:	भाडेकरू वय :- 49 स्वाक्षरी:- 	 PLM-1303-41436-2021	
2	नाव: तहसील कार्यालय पालम जि. परभणी तर्फे सुभाष विठ्ठल मगोदे नायब तहसिलदार महमूल - पत्ता: प्लॉट नं: -, माळा नं: -, इमारतीचे नाव: -, ब्लॉक नं: -, रोड नं: तहसील कार्यालय पालम, महाराष्ट्र, परभणी. पिन नंबर:	मालक वय :- 52 स्वाक्षरी:- 	 PLM-1303-41437-2021	

वरील दस्ताऐवज करून देणार तथाकथित भाडेकरार चा दस्त ऐवज करून दिल्याचे कबुल करतात.

क्र. 3 ची वेळ: 14 / 07 / 2021 02 : 31 : 31 PM

ओळख:-

खालील इमम असे निवेदीत करतात की ते दस्ताऐवज करून देणा-यांना व्यक्तीशः ओळखतात, व त्यांची ओळख पटवितात

अनु क्र.	पक्षकाराचे नाव व पत्ता	छायाचित्र	अंगठ्याचा ठसा
1	नाव: मदामिव हणमंतराव राजुरे - - वय: 33 पत्ता: पालम पिन कोड: 431720	 PLM-1303-30237-2021	
2	नाव: कौस्तुभ राजेंद्र कुचे - - वय: 33 पत्ता: विद्युत भवन परभणी पिन कोड: 431401	 PLM-1303-30238-2021	

शिक्का क्र. 4 ची वेळ: 14 / 07 / 2021 02 : 32 : 19 PM

दुर्यम निबंधक श्रेणी - 9

पालम

Payment Details.



प्रमाणित करण्यात येते की या  
दस्ता मध्ये एकुण (३६) पाने  
आहेत पुस्तक क्रमांक १ चे १३०३ नंवरी  
नोंदला दिनांक १४ / ७ / २०२१

sr.	Purchaser	Type	Verification no/Vendor	GRN/Licence	Amount	Used At	Deface Number	Deface Date
1	Executive Engineer O and M division 2 parbhani	eChallan	00040572021071335559	MH003556185202122E	100.00	SD	0001692959202122	14/07/2021
2		DHC		1307202114457	720	RF	1307202114457D	14/07/2021
3	Executive Engineer O and M division 2 parbhani	eChallan		MH003556185202122E	100	RF	0001692959202122	14/07/2021

[SD:Stamp Duty] [RF:Registration Fee] [DHC: Document Handling Charges]

1303 / 2021

Know Your Rights as Registrants

1. Verify Scanned Document for correctness through thumbnail (4 pages on a side) printout after scanning.



## **Appendix 9: Photographs of the Sub-stations**



New Substation, Gholatgaon



New Sub-station, Khambe



New Substation, Kanerkheda

**TENDER NO T-15 HVDS PHASE-A**  
LOA NO CE (HVDS) Mumbai / PHASE-A  
Tender / 15-20 / T-15 / 26142 (M) (S) (C) 1 Date- 17-09-2019  
Commissioning Date- 06-09-2022  
Commissioned by- MJS Nekar Electricals-  
Dy. J.S. & Brothers Electricals Pune



New Substation, Chatori

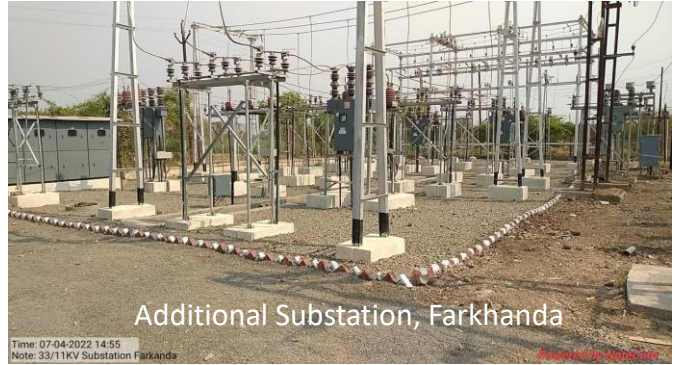





Additional Substation, Ankalkhop



Additional substation , New Vita



Additional Substation, Bhalwani



Additional Substation, Kundalapur





Additional Substation.



Additional Transformer.



Additional Substation, Savkheda

ark, Maharashtra 425111, India  
20°53'50", 75°14'8", 199.8m, 249°  
Jun 14, 2022 14:27:29

## **Appendix 10: Records of Trainings and Capacity Building Activities**

MAHARASHTRA STATE ELECTRICITY DISTRIBUTION CO.LTD.  
( CIN: U40109MH2005SGCI53645 )



REGIONAL TRAINING CENTRE, AURANGABAD.

Office of the Addl. Executive Engineer,  
Near 132 kV Sub Station, Harsool,  
Aurangabad. 431005 Ph.- (0240) 2994992  
dyeertcaurangabad@gmail.com

AdEE/RTC/ABD/Relieve/ 435

OFFICE ORDER

Date: 09/12/2022

After completion of 4 days Refresher level training (TRBN.28) from 06/12/2022 to 09/12/2022 following Technician's are relieved on dt. 09/12/2022 (A.N.) so as to enable them to join their respective work places. The Refresher level training completion entry may be taken in service book for following employees.

As per office note initiated by CGM(T&S) office dt:2/09/2015 and approved from corporate office -  
Breakfast, Lunch, two times tea biscuit and dinner are provided to the all trainees. So 1/3 D.A. is to be given as per GO 56(P) dt.12/09/1969 (if applicable).

S.N.	Name Shri / Smt.	CPF	Sub-Division	Division	Remark
1	Bhalerao Ananta Baburao	2652650	Basmat	Hingoli	All days Present
2	Giri Satish Narayan	2574306	Latur R	Latur	All days Present
3	Survase Gajanan Prabhu	2779331	Renapur	Latur	All days Present
4	Tingre Rahul Vasantrao	2587327	Latur S	Latur	All days Present
5	Ashture Ajay Baburao	2553597	Nilanga	Nilanga	All days Present
6	Karle Baburao Shivaji	2463113	Ahemadpur	Udgir	2 days Present 2 Day CL
7	Ushalwar Anil Kashinath	2660709	Dharmabad	Degloor	All days Present
8	Tamboli Feroz Gausminya	2724685	Shirur Tajband	Udgir	All days Present
9	Patil Sachin Ramesh	2583003	Savda	Savda	All days Present
10	Fadat Ramdas Anna	2546868	Jafrabad	Jalna I	All days Present
11	Chungda Gopalsing Shivsing	2575264	Jafrabad	Jalna I	All days Present
12	Waghmare Manesh Baburao	2599708	Cidco	Aurangabad U II	All days Present
13	Gaikwad Nitin Ramkishan	2566885	Georai	Beed	All days Present
14	Sayyad Umer Dadamiya	2644932	Chikalthana	Aurangabad U II	3 days Present 1 day CL
15	Gonarkar Kapil Shravan	2687755	Nanded USD II	Nanded	All days Present
16	Kanthewad Ajay Shamrao	2687771	Nanded U II	Nanded	All days Present
17	Swami Santosh Basling	2687801	Nanded U II	Nanded	All days Present
18	Chavan Ganesh Laxman	2693305	Nanded USD II	Nanded	All days Present
19	Munde Dhanraj Mahadev	2661497	Dharur	Ambajogai	All days Present
20	Hajare Pravin Dattu	2581116	Pachora	Pachora	All days Present
21	Raut Ram Baburao	2388855	Jintur	Parbhani II	All days Present
22	Gutte Sangram Bhagwanrao	2348331	Jintur	Parbhani II	All days Present
23	Dagadghate Yogeshwar Janardhan	2612445	Kranti Chowk	Aurangabad U II	All days Present
24	Kad Prabhu Santoshrao	2616696	Bhokardan	Jalna I	All days Present
25	Mahajan Dharendra Pandharinath	2518406	Dharangaon	Dharangaon	All days Present
26	Mahajan Akshay Ramesh	2651424	Erandol	Dharangaon	All days Present
27	Shinde Santosh Rangnath	2572630	Sonpeth	Parbhani II	All days Present
28	Usare Ganesh Kailas	2696282	Pawor House	Aurangabad U I	All days Present
29	Barela Sunil Warsing	2479001	Chopda	Dharangaon	All days Present
30	Birhade Hariom Chindhu	2589001	Amalner	Dharangaon	All days Present

Add. Executive Engineer  
RTC, Aurangabad

- Copy s.w.r. to  
1 The CGM (T&S), Nashik  
The Ex. Engr. Div Office : Aurangabad U I & II, Hingoli, Latur, Nilanga, Udgir, Degloor, Savda, Jalna I, Beed,  
2 Nanded, Ambajogai, Pachora, Parbhani II, Dharangaon,





**MAHARASHTRA STATE ELECTRICITY DISTRIBUTION COMPANY LTD.**

**EMPLOYEE TRAINING SCHEDULE**

Date : 03-Feb-2021

Sr No.	Name Of Circle	Employee Number	Employee Full Name	Gender	Place Of Working	Course Title	Training Centre Name	Batch Code	From Date	To Date	No Of Days
1	Ahmednagar Circle	2819866	Surabhi Rajesh Kanojiya	F	Bathleshwar Rural Section	HVDS system	AhmadNagar Centre	JLT01STCANG	20-Oct-20	20-OCT-2020	1
2	Ahmednagar Circle	2819937	Priya Vishnu Munde	F	Koradgaon Section	HVDS system	AhmadNagar Centre	JLT01STCANG	20-Oct-20	20-OCT-2020	1
8	Bhandara Circle	2328984	Mrs. Megha Sudhir Kezarkar	F	Bhandara South Section	HVDS system	Bhandara Centre	JLT01STCBRD	04-Nov-20	04-NOV-2020	1
9	Bhandara Circle	2569647	Mrs. Bharti Rajendra Bhure	F	Bhandara South Section	HVDS system	Bhandara Centre	JLT01STCBRD	04-Nov-20	04-NOV-2020	1
10	Bhandara Circle	2569922	Miss Archana Dhanraj Borkar	F	Shahapur Section(Bhandara)	HVDS system	Bhandara Centre	JLT01STCBRD	04-Nov-20	04-NOV-2020	1
11	Bhandara Circle	2582066	Miss Sushma Kalidas Bagde	F	Mohadi Section	HVDS system	Bhandara Centre	JLT01STCBRD	04-Nov-20	04-NOV-2020	1
12	Bhandara Circle	2686465	Pragati Dhanraj Bagade	F	Tumsar Urban Section No.I	HVDS system	Bhandara Centre	JLT01STCBRD	04-Nov-20	04-NOV-2020	1
13	Bhandara Circle	2697599	Jyoti Ashok Chute	F	Bhandara Central Section	HVDS system	Bhandara Centre	JLT01STCBRD	04-Nov-20	04-NOV-2020	1
18	Gondia Circle	2466431	Mrs. Pratibha Prakash Menon	F	Gondia Rural Section No I	HVDS system	Bhandara Centre	SLT01STCBRD	04-Nov-20	04-NOV-2020	1
19	Gondia Circle	2532395	Miss Sunita Rachel Rangnekar	F	Manohar Chowk Section	HVDS system	Bhandara Centre	SLT01STCBRD	04-Nov-20	04-NOV-2020	1
20	Gondia Circle	2552078	Miss Pooja Ramesh Panekar	F	Dasgaon Section	HVDS system	Bhandara Centre	SLT01STCBRD	04-Nov-20	04-NOV-2020	1
21	Gondia Circle	2733757	Nisha Triyogi Tiwari	F	Goregaon Sub Division (Gondia)	HVDS system	Bhandara Centre	SLT01STCBRD	04-Nov-20	04-NOV-2020	1
14	Chandrapur Circle	2480409	Mrs. Sunita Pandit Deharkar	F	Chandrapur Division	HVDS system	Chandrapur Centre	JLT01STCCD2	04-Dec-20	04-DEC-2020	1
15	Chandrapur Circle	2560917	Miss Jayashri Ghanshyam Patil	F	Ghugus Section	HVDS system	Chandrapur Centre	JLT01STCCD2	04-Dec-20	04-DEC-2020	1
16	Dhule Circle	2819554	Sampada Rajendra Manekar	F	Dhule Rural S/Dn.	HVDS system	Dhule Centre	JLT01STCDH16	05-Nov-20	05-NOV-2020	1
17	Dhule Circle	2819571	Shubhangi Arvind Pawar	F	Dhule S/Dn	HVDS system	Dhule Centre	JLT01STCDH16	05-Nov-20	05-NOV-2020	1
22	Jalgaon Circle	2246147	Mrs. Sumita Ramesh Ghule	F	Bhusawal Urban S/Dn.	HVDS system	Jalgaon Centre	JLT01STCJL18	02-Nov-20	02-NOV-2020	1
23	Jalgaon Circle	2246473	Mrs. Monika Vasant Bhende	F	Bhusawal U&R Division	HVDS system	Jalgaon Centre	JLT01STCJL18	02-Nov-20	02-NOV-2020	1
24	Jalgaon Circle	2401339	Mrs. Harsha Shriram Sonawale	F	Pachora-II Sub Dn	HVDS system	Jalgaon Centre	JLT01STCJL18	02-Nov-20	02-NOV-2020	1
25	Jalgaon Circle	2402335	Mrs. Kavita Bharat Sonawale	F	Kinhi Section	HVDS system	Jalgaon Centre	JLT01STCJL18	02-Nov-20	02-NOV-2020	1
26	Jalgaon Circle	2415879	Miss Ratna Kiran Patil	F	Urban-II S/Dn. Jalgaon.	HVDS system	Jalgaon Centre	JLT01STCJL18	02-Nov-20	02-NOV-2020	1
27	Jalgaon Circle	2483505	Mrs. Pratibha Chhagan Patil	F	Rural S/Dn. Jalgaon.	HVDS system	Jalgaon Centre	JLT01STCJL18	02-Nov-20	02-NOV-2020	1
28	Jalgaon Circle	2483661	Mrs. Madhuri Gulab Patil	F	Nashirabad S/Dn.	HVDS system	Jalgaon Centre	JLT01STCJL18	02-Nov-20	02-NOV-2020	1
29	Jalgaon Circle	2741997	Pranoti Prakash Patil	F	Jamner S/Dn.	HVDS system	Jalgaon Centre	JLT01STCJL18	02-Nov-20	02-NOV-2020	1
30	Jalgaon Circle	2743086	Pratima Kumari .	F	Pahur S/Dn.	HVDS system	Jalgaon Centre	JLT01STCJL18	02-Nov-20	02-NOV-2020	1
31	Jalgaon Circle	2743167	Poonam Bhausaheb Thorve	F	Dharangaon Sub Division	HVDS system	Jalgaon Centre	JLT01STCJL18	02-Nov-20	02-NOV-2020	1
32	Jalgaon Circle	2743175	Shruti Prakash Salame	F	Amalner-I Sub Division	HVDS system	Jalgaon Centre	JLT01STCJL18	02-Nov-20	02-NOV-2020	1
33	Jalgaon Circle	2743361	Monika Sudhakar Shambhar	F	Chalisgaon Rural Sub Division-I	HVDS system	Jalgaon Centre	JLT01STCJL18	02-Nov-20	02-NOV-2020	1
34	Jalgaon Circle	2743434	Varshabai Rikhiram Funde	F	Chalisgaon Rural Sub Division-II	HVDS system	Jalgaon Centre	JLT01STCJL18	02-Nov-20	02-NOV-2020	1
35	Jalgaon Circle	2756889	Ragini Devendra Bele	F	Bhusawal U&R Division	HVDS system	Jalgaon Centre	JLT01STCJL18	02-Nov-20	02-NOV-2020	1
36	Jalgaon Circle	2818604	Divya Maruti Pawar	F	Chalisgaon Urban Sub Division	HVDS system	Jalgaon Centre	JLT01STCJL18	02-Nov-20	02-NOV-2020	1
37	Jalgaon Circle	2818639	Diviyani Vilas Shete	F	Sunasaon Section	HVDS system	Jalgaon Centre	JLT01STCJL18	02-Nov-20	02-NOV-2020	1
38	Jalgaon Circle	2818680	Sonali Mohan Kulkarni	F	Waradsim Section	HVDS system	Jalgaon Centre	JLT01STCJL18	02-Nov-20	02-NOV-2020	1
39	Jalgaon Circle	2818906	Manasi Pandurang Mane	F	Masawad Section	HVDS system	Jalgaon Centre	JLT01STCJL18	02-Nov-20	02-NOV-2020	1
40	Kolhapur Circle	2249031	Mrs. Sunita Krishna Kamble	F	Patan Kodoli Section No.I	HVDS system	Kolhapur Centre	JLT01STCKOP	27-Oct-20	27-OCT-2020	1
41	Kolhapur Circle	2260620	Mrs. Sangita Vishnu Nilje	F	Ratnappa Kumbhar Nagar Section	HVDS system	Kolhapur Centre	JLT01STCKOP	27-Oct-20	27-OCT-2020	1
42	Kolhapur Circle	2280582	Mrs. Lata Suresh Davari	F	Ambewadi Section	HVDS system	Kolhapur Centre	JLT01STCKOP	27-Oct-20	27-OCT-2020	1
43	Kolhapur Circle	2426323	Mrs. Ashwini Sharad Shinde	F	Vikas Nagar Section	HVDS system	Kolhapur Centre	JLT01STCKOP	27-Oct-20	27-OCT-2020	1
44	Kolhapur Circle	2438925	Mrs. Maya Kiran Shinde	F	Gadhinglaj Urban Section No.I	HVDS system	Kolhapur Centre	JLT01STCKOP	27-Oct-20	27-OCT-2020	1
45	Kolhapur Circle	2557045	Smt Pushpa Laxman Sutar	F	Gijwane Section	HVDS system	Kolhapur Centre	JLT01STCKOP	27-Oct-20	27-OCT-2020	1
46	Kolhapur Circle	2567555	Miss Rina Ramchandra Gajjar	F	Jambhali Section	HVDS system	Kolhapur Centre	JLT01STCKOP	27-Oct-20	27-OCT-2020	1
47	Kolhapur Circle	2603624	Mrs. Archana Jitendra Tembhare	F	Gadhinglaj Rural Section	HVDS system	Kolhapur Centre	JLT01STCKOP	27-Oct-20	27-OCT-2020	1
48	Kolhapur Circle	2669561	Vidya Sunil Koli	F	Nandani Section	HVDS system	Kolhapur Centre	JLT01STCKOP	27-Oct-20	27-OCT-2020	1
49	Kolhapur Circle	2682133	Vaishali Sanjay Koli	F	Kuditre Section	HVDS system	Kolhapur Centre	JLT01STCKOP	27-Oct-20	27-OCT-2020	1
50	Kolhapur Circle	2684276	Dipika Shriram Nanhe	F	Jaysingpur Rural Section	HVDS system	Kolhapur Centre	JLT01STCKOP	27-Oct-20	27-OCT-2020	1
51	Kolhapur Circle	2688247	Amruta Suresh Parchake	F	Ichalakraj Central Section	HVDS system	Kolhapur Centre	JLT01STCKOP	27-Oct-20	27-OCT-2020	1
52	Kolhapur Circle	2688255	Alka Laxmanrao Ghodam	F	Ichalakraj North Section	HVDS system	Kolhapur Centre	JLT01STCKOP	27-Oct-20	27-OCT-2020	1
53	Kolhapur Circle	2692724	Priyanka Walmik Nagargoje	F	Koor Section	HVDS system	Kolhapur Centre	JLT01STCKOP	27-Oct-20	27-OCT-2020	1
54	Kolhapur Circle	2695651	Nisha Karaji Madavi	F	Utur Section No I	HVDS system	Kolhapur Centre	JLT01STCKOP	27-Oct-20	27-OCT-2020	1
55	Kolhapur Circle	2725541	Ritisha Krishna Meshram	F	Hupari Section No.II	HVDS system	Kolhapur Centre	JLT01STCKOP	27-Oct-20	27-OCT-2020	1
56	Kolhapur Circle	2796155	Nutan Macchindra Shende	F	Bachani Section	HVDS system	Kolhapur Centre	JLT01STCKOP	27-Oct-20	27-OCT-2020	1
494	Rastapeth Urban C	2684969	Swati Janba Naik	F	22KV Siddhivinayk SW[213455]	HVDS system	Kolhapur Centre	JLT01STCKOP	27-Oct-20	27-OCT-2020	1
495	Rastapeth Urban C	2720922	Mrs. Ashwini Digambar Patil	F	22/22 Kv Shanti Nagar [213439]	HVDS system	Kolhapur Centre	JLT01STCKOP	27-Oct-20	27-OCT-2020	1
497	Rastapeth Urban C	2784025	Aparna Mohan Kale	F	22/11 KV Rayog Sub Station (22KV)	HVDS system	Kolhapur Centre	JLT01STCKOP	27-Oct-20	27-OCT-2020	1
62	Nashik Circle	2289474	Mrs. Sarala Ramchandra Sutar	F	Ozar (R) Sec.	HVDS system	Nasik Centre	JLT01RTCNSK	04-Nov-20	04-NOV-2020	1
63	Nashik Circle	2395681	Mrs. Vishakha Keshavrao Gajjar	F	Pimpalgaon S/Dn.	HVDS system	Nasik Centre	JLT01RTCNSK	04-Nov-20	04-NOV-2020	1
64	Nashik Circle	2400286	Smt Bhagyashri Bhpendra Patil	F	Pimpalgaon (R-1) Sec.	HVDS system	Nasik Centre	JLT01RTCNSK	04-Nov-20	04-NOV-2020	1
65	Nashik Circle	2400545	Mrs. Suvarna Milind More	F	Ozar (R) Sec.	HVDS system	Nasik Centre	JLT01RTCNSK	04-Nov-20	04-NOV-2020	1
66	Nashik Circle	2427729	Miss Ranjana Bandu Karsane	F	Janori	HVDS system	Nasik Centre	JLT01RTCNSK	04-Nov-20	04-NOV-2020	1
67	Nashik Circle	2489988	Miss Vaishali Bhausaheb Sutar	F	Shivare Section	HVDS system	Nasik Centre	JLT01RTCNSK	04-Nov-20	04-NOV-2020	1
68	Nashik Circle	2490196	Mrs. Jayshri Bhosale Sunil	F	Nashik Rural Sub Division Nasik	HVDS system	Nasik Centre	JLT01RTCNSK	04-Nov-20	04-NOV-2020	1
69	Nashik Circle	2494922	Smt KALPANA CHANDRAN	F	Lasalgaon S/Dn.	HVDS system	Nasik Centre	JLT01RTCNSK	04-Nov-20	04-NOV-2020	1
70	Nashik Circle	2498481	Miss Manisha Shivdayal Wankar	F	Mhalsakore	HVDS system	Nasik Centre	JLT01RTCNSK	04-Nov-20	04-NOV-2020	1



71	Nashik Circle	2505363	Mrs. Suvarna Nitin Tadge	F	Dindori S/Dn.	HVDS system	Nasik Centre	JLT01RTCNSK	04-Nov-20	04-NOV-2020	1
72	Nashik Circle	2683172	Pooja Sanjay Raghunwansi	F	Chandwad S/Dn.	HVDS system	Nasik Centre	JLT01RTCNSK	04-Nov-20	04-NOV-2020	1
73	Nashik Circle	2691001	Shilpa Ramdas Bachhav	F	Ugaon Sec.	HVDS system	Nasik Centre	JLT01RTCNSK	04-Nov-20	04-NOV-2020	1
74	Nashik Circle	2691566	Swati Ranganath Vanse	F	Pathare Section(Sinnar)	HVDS system	Nasik Centre	JLT01RTCNSK	04-Nov-20	04-NOV-2020	1
75	Nashik Circle	2732122	Gayatri Harichandra Chava	F	Ramache Pimplas Sec.	HVDS system	Nasik Centre	JLT01RTCNSK	04-Nov-20	04-NOV-2020	1
76	Nashik Circle	2733781	Pooja Chandrakant Valunj	F	Niphad (R ) Sec.	HVDS system	Nasik Centre	JLT01RTCNSK	04-Nov-20	04-NOV-2020	1
77	Nashik Circle	2733803	Anuja Ramdas Jadhav	F	Lasalgaon S/Dn.	HVDS system	Nasik Centre	JLT01RTCNSK	04-Nov-20	04-NOV-2020	1
78	Nashik Circle	2733820	Pallavi Balasaheb Shinde	F	Lasalgaon (R ) Sec.	HVDS system	Nasik Centre	JLT01RTCNSK	04-Nov-20	04-NOV-2020	1
79	Pune Rural Circle	2068699	Mrs. Asha Punamchand Pa	F	Rajgurunagar Division	HVDS system	PUNE Centre	SLT01STCPUN	28-Oct-20	28-OCT-2020	1
80	Pune Rural Circle	2145260	Mrs. Rupali Manoj Chittawa	F	Pune Rural Circle	HVDS system	PUNE Centre	SLT01STCPUN	28-Oct-20	28-OCT-2020	1
81	Pune Rural Circle	2183234	Mrs. Shubhangi Rahul Kam	F	Pune Mulshi Division	HVDS system	PUNE Centre	SLT01STCPUN	28-Oct-20	28-OCT-2020	1
82	Pune Rural Circle	2203006	Mrs. Sujata Sanjay Nagaral	F	Pune Rural Circle	HVDS system	PUNE Centre	SLT01STCPUN	28-Oct-20	28-OCT-2020	1
83	Pune Rural Circle	2213206	Mrs. Anupama Milind Kudre	F	Pune Rural Circle	HVDS system	PUNE Centre	SLT01STCPUN	28-Oct-20	28-OCT-2020	1
84	Pune Rural Circle	2224984	Mrs. Supriya Suresh Swam	F	Pune Rural Testing Division	HVDS system	PUNE Centre	SLT01STCPUN	28-Oct-20	28-OCT-2020	1
85	Pune Rural Circle	2228092	Mrs. Swapani Pritesh Sadi	F	Pune Rural Circle	HVDS system	PUNE Centre	SLT01STCPUN	28-Oct-20	28-OCT-2020	1
86	Pune Rural Circle	2249049	Mrs. Rupali Mukesh shirke	F	Pirangut section No II	HVDS system	PUNE Centre	JLT01STCPUN	11-Dec-20	11-DEC-2020	1
87	Pune Rural Circle	2253755	Mrs. Jaya Amit Keelija	F	Pune Rural Testing Division	HVDS system	PUNE Centre	SLT01STCPUN	28-Oct-20	28-OCT-2020	1
88	Pune Rural Circle	2301172	Miss Rohini Vijaykumar Ug	F	Rajgurunagar Division	HVDS system	PUNE Centre	SLT01STCPUN	28-Oct-20	28-OCT-2020	1
89	Pune Rural Circle	2312506	Mrs. Vaishali Bhagwan Kar	F	Khanapur section	HVDS system	PUNE Centre	JLT01STCPUN	11-Dec-20	11-DEC-2020	1
90	Pune Rural Circle	2382831	Mrs. Sonali Rahul Mudiraj	F	Manchar Division	HVDS system	PUNE Centre	SLT01STCPUN	28-Oct-20	28-OCT-2020	1
91	Pune Rural Circle	2389193	Mrs. Shobha Mangesh Ghor	F	Pune Nasarapur Sub Division	HVDS system	PUNE Centre	SLT01STCPUN	28-Oct-20	28-OCT-2020	1
92	Pune Rural Circle	2390949	Mrs. Vijaya Rahul Pawar	F	Rajgurunagar Sub Division	HVDS system	PUNE Centre	SLT01STCPUN	28-Oct-20	28-OCT-2020	1
93	Pune Rural Circle	2399385	Mrs. Mohini Vishal Kale	F	Ghodegaon Sub Division	HVDS system	PUNE Centre	SLT01STCPUN	28-Oct-20	28-OCT-2020	1
94	Pune Rural Circle	2419424	Miss Rupali Kishor Patil	F	Paud section No I	HVDS system	PUNE Centre	SLT01STCPUN	28-Oct-20	28-OCT-2020	1
95	Pune Rural Circle	2425491	Mrs. Chabubai Ashok Gade	F	Loni Kalbhor Section	HVDS system	PUNE Centre	JLT01STCPUN	14-Dec-20	14-DEC-2020	1
96	Pune Rural Circle	2427079	Mrs. Manisha Vitthal Kudale	F	Pune Urulikanchan Sub Division	HVDS system	PUNE Centre	SLT01STCPUN	28-Oct-20	28-OCT-2020	1
97	Pune Rural Circle	2427940	Miss Priyanka Vijay Deshp	F	Uruli Kanchan section No I	HVDS system	PUNE Centre	JLT01STCPUN	11-Dec-20	11-DEC-2020	1
98	Pune Rural Circle	2446111	Mrs. Kunda Purushottam M	F	Pune Rural Testing Division	HVDS system	PUNE Centre	SLT01STCPUN	28-Oct-20	28-OCT-2020	1
99	Pune Rural Circle	2458934	Miss Rohini Sitaram Ambe	F	Junnar Sub Division	HVDS system	PUNE Centre	SLT01STCPUN	28-Oct-20	28-OCT-2020	1
100	Pune Rural Circle	2470012	Mrs. Megha Sunil Mohite	F	Talegaon Station Section No II	HVDS system	PUNE Centre	JLT01STCPUN	14-Dec-20	14-DEC-2020	1
101	Pune Rural Circle	2034727	Mr. Laxman Dhondiba Digh	M	Talegaon Sub Division	HVDS system	PUNE Centre	JLT01STCPUN	11-Dec-20	11-DEC-2020	1
102	Pune Rural Circle	2034735	Mr. Bhagwan Shankar Pard	M	Dimbha Section	HVDS system	PUNE Centre	JLT01STCPUN	11-Dec-20	11-DEC-2020	1
103	Pune Rural Circle	2034751	Mr. Waman Harku Gohirath	M	Rajgurunagar Division	HVDS system	PUNE Centre	JLT01STCPUN	11-Dec-20	11-DEC-2020	1
104	Pune Rural Circle	2034760	Mr. Vitthal Mahadu Date	M	Narayangaon Rural Section No	HVDS system	PUNE Centre	JLT01STCPUN	11-Dec-20	11-DEC-2020	1
105	Pune Rural Circle	2038749	Mr. Kundlik Namdeo Mhash	M	Chass section	HVDS system	PUNE Centre	JLT01STCPUN	11-Dec-20	11-DEC-2020	1
106	Pune Rural Circle	2046989	Mr. Subhash Pandharinath T	M	Junnar Sub Division	HVDS system	PUNE Centre	JLT01STCPUN	11-Dec-20	11-DEC-2020	1
107	Pune Rural Circle	2047730	Mr. Ganpat Tukaram Burse	M	Lonawala Section No II	HVDS system	PUNE Centre	JLT01STCPUN	11-Dec-20	11-DEC-2020	1
108	Pune Rural Circle	2056071	Mr. Netaji Shripati Lanhgi	M	Lonawala Section No I	HVDS system	PUNE Centre	JLT01STCPUN	11-Dec-20	11-DEC-2020	1
109	Pune Rural Circle	2056933	Mr. Sambhaji Baban Yewale	M	Khamshet Section	HVDS system	PUNE Centre	JLT01STCPUN	11-Dec-20	11-DEC-2020	1
110	Pune Rural Circle	2066882	Mr. Sudhir Pandurang Ghul	M	Induri Section	HVDS system	PUNE Centre	JLT01STCPUN	11-Dec-20	11-DEC-2020	1
111	Pune Rural Circle	2071100	Mr. Janku Genu Bambale	M	Aptale Section	HVDS system	PUNE Centre	JLT01STCPUN	11-Dec-20	11-DEC-2020	1
112	Pune Rural Circle	2072963	Mr. Rajkumar Ambadas Ha	M	Pune Mulshi Division	HVDS system	PUNE Centre	JLT01STCPUN	11-Dec-20	11-DEC-2020	1
113	Pune Rural Circle	2086051	Mr. Sandip Subhash Naik	M	Khandata Section(Pune)	HVDS system	PUNE Centre	JLT01STCPUN	11-Dec-20	11-DEC-2020	1
114	Pune Rural Circle	2099713	Mr. Balu Dharu Khamse	M	Manchar Division	HVDS system	PUNE Centre	JLT01STCPUN	11-Dec-20	11-DEC-2020	1
115	Pune Rural Circle	2100851	Mr. Waikunth Paru More	M	Junnar Urban Section	HVDS system	PUNE Centre	JLT01STCPUN	11-Dec-20	11-DEC-2020	1
116	Pune Rural Circle	2103125	Mr. Sampat Ganapat Joshi	M	Narayangaon Sub Division	HVDS system	PUNE Centre	JLT01STCPUN	11-Dec-20	11-DEC-2020	1
117	Pune Rural Circle	2110008	Mr. Dilip Ramchandra Bam	M	Awasari Section	HVDS system	PUNE Centre	JLT01STCPUN	11-Dec-20	11-DEC-2020	1
118	Pune Rural Circle	2111802	Mr. Balasaheb Laxman SAI	M	Loni Kalbhor Section	HVDS system	PUNE Centre	JLT01STCPUN	11-Dec-20	11-DEC-2020	1
119	Pune Rural Circle	2120143	Mr. Kishor Ramesh Walunj	M	Talegaon Station Section No I	HVDS system	PUNE Centre	JLT01STCPUN	11-Dec-20	11-DEC-2020	1
120	Pune Rural Circle	2120151	Mr. Sanjay Kisan Salkar	M	Talegaon Urban Section	HVDS system	PUNE Centre	JLT01STCPUN	11-Dec-20	11-DEC-2020	1
121	Pune Rural Circle	2123703	Mr. Rajendra Motiram Gavi	M	Velha section No I	HVDS system	PUNE Centre	JLT01STCPUN	11-Dec-20	11-DEC-2020	1
122	Pune Rural Circle	2127504	Mr. Dilip Sorba Khedekar	M	Panshet Section	HVDS system	PUNE Centre	JLT01STCPUN	11-Dec-20	11-DEC-2020	1
123	Pune Rural Circle	2130696	Mr. Kailash Dattatray Chava	M	Pimpalwandi Section	HVDS system	PUNE Centre	JLT01STCPUN	11-Dec-20	11-DEC-2020	1
124	Pune Rural Circle	2133601	Mr. Subhash Punaji More	M	Talegaon Station Section No II	HVDS system	PUNE Centre	JLT01STCPUN	11-Dec-20	11-DEC-2020	1
125	Pune Rural Circle	2134969	Mr. Mahesh Narayan Shing	M	Pirangut section No II	HVDS system	PUNE Centre	JLT01STCPUN	11-Dec-20	11-DEC-2020	1
126	Pune Rural Circle	2490391	Miss Ashwini Subhash Gor	F	Pune Urulikanchan Sub Division	HVDS system	PUNE Centre	SLT01STCPUN	28-Oct-20	28-OCT-2020	1
127	Pune Rural Circle	2139073	Mr. Bhimaji Kondiba Kokane	M	Junnar Rural Section	HVDS system	PUNE Centre	JLT01STCPUN	11-Dec-20	11-DEC-2020	1
128	Pune Rural Circle	2150751	Mr. Tanaji Maruti Jadhav	M	Agar Section	HVDS system	PUNE Centre	JLT01STCPUN	11-Dec-20	11-DEC-2020	1
129	Pune Rural Circle	2193469	Mr. Sandip Prabhakar Harp	M	Wagholi Section	HVDS system	PUNE Centre	JLT01STCPUN	11-Dec-20	11-DEC-2020	1
130	Pune Rural Circle	2199076	Mr. Dattatraya Vasant Shinc	M	Loni Kalbhor Section	HVDS system	PUNE Centre	JLT01STCPUN	11-Dec-20	11-DEC-2020	1
131	Pune Rural Circle	2234653	Mr. Dagadu Laxman Surkul	M	Wada Section(Pune)	HVDS system	PUNE Centre	JLT01STCPUN	11-Dec-20	11-DEC-2020	1
132	Pune Rural Circle	2234696	Mr. Santosh Bhimaji Gangde	M	Ghodegaon Rural Section	HVDS system	PUNE Centre	JLT01STCPUN	11-Dec-20	11-DEC-2020	1
133	Pune Rural Circle	2249413	Mr. Rajesh Bhojraj Dahat	M	Talegaon Station Section No II	HVDS system	PUNE Centre	JLT01STCPUN	11-Dec-20	11-DEC-2020	1
134	Pune Rural Circle	2250683	Mr. Dhanraj Lahu Pethare	M	Rajgurunagar Rural Section No	HVDS system	PUNE Centre	JLT01STCPUN	11-Dec-20	11-DEC-2020	1
135	Pune Rural Circle	2263351	Mr. Ananta Dattatraya Fatale	M	Uruli Devachi Section	HVDS system	PUNE Centre	JLT01STCPUN	11-Dec-20	11-DEC-2020	1
136	Pune Rural Circle	2263530	Mr. Anilkumar Sopan Mhas	M	Phursungi Section	HVDS system	PUNE Centre	JLT01STCPUN	11-Dec-20	11-DEC-2020	1
137	Pune Rural Circle	2268540	Mr. Sandip Sitaram Kadusk	M	Narodi Section	HVDS system	PUNE Centre	JLT01STCPUN	11-Dec-20	11-DEC-2020	1

138	Pune Rural Circle	2270226	Mr. Sharad Chintaman Arud	M	Rajgurunagar Rural Section No	HVDS system	PUNE Centre	JLT01STC/PUN	11-Dec-20	11-DEC-2020	1
139	Pune Rural Circle	2274086	Mr. Rajaram Dattu Jadhav	M	Pirangut section No I	HVDS system	PUNE Centre	JLT01STC/PUN	11-Dec-20	11-DEC-2020	1
140	Pune Rural Circle	2287404	Mr. IJAJ AHMED TAMBOL	M	Theur Section	HVDS system	PUNE Centre	JLT01STC/PUN	11-Dec-20	11-DEC-2020	1
141	Pune Rural Circle	2294311	Mr. Mahendra Shivaji Vidha	M	Rajgurunagar Urban Section	HVDS system	PUNE Centre	JLT01STC/PUN	11-Dec-20	11-DEC-2020	1
142	Pune Rural Circle	2295296	Mr. Dhanesh Ashok Sherka	M	Junnar Urban Section	HVDS system	PUNE Centre	JLT01STC/PUN	11-Dec-20	11-DEC-2020	1
143	Pune Rural Circle	2310252	Mr. Amit Vasant Shevante	M	Somatane Section	HVDS system	PUNE Centre	JLT01STC/PUN	11-Dec-20	11-DEC-2020	1
144	Pune Rural Circle	2312557	Mr. VIKAS CHAGAN JADH	M	Uruli Kanchan section No I	HVDS system	PUNE Centre	JLT01STC/PUN	11-Dec-20	11-DEC-2020	1
145	Pune Rural Circle	2312565	Mr. Sachin Prakash Makha	M	Pune Mulshi Division	HVDS system	PUNE Centre	JLT01STC/PUN	11-Dec-20	11-DEC-2020	1
146	Pune Rural Circle	2312581	Mr. Vishal Prakash Gavali	M	Nasarapur section No II	HVDS system	PUNE Centre	JLT01STC/PUN	11-Dec-20	11-DEC-2020	1
147	Pune Rural Circle	2318351	Mr. Narendra Rainakar Bhu	M	Talegaon Station Section No I	HVDS system	PUNE Centre	JLT01STC/PUN	11-Dec-20	11-DEC-2020	1
148	Pune Rural Circle	2318431	Mr. Gajanan Dattarao Gunje	M	Alandi Urban Section	HVDS system	PUNE Centre	JLT01STC/PUN	11-Dec-20	11-DEC-2020	1
149	Pune Rural Circle	2319883	Mr. Mangesh Shaligram Sa	M	Manchar Rural Section	HVDS system	PUNE Centre	JLT01STC/PUN	11-Dec-20	11-DEC-2020	1
150	Pune Rural Circle	2319721	Mr. Ranjitskumar Uttamrao	M	Loni Section(Pune)	HVDS system	PUNE Centre	JLT01STC/PUN	11-Dec-20	11-DEC-2020	1
151	Pune Rural Circle	2323028	Mr. Yogesh Madhukarrao F	M	Velha section No II	HVDS system	PUNE Centre	JLT01STC/PUN	11-Dec-20	11-DEC-2020	1
152	Pune Rural Circle	2327716	Mr. Somnath Vasant Indalka	M	Lonawala Section No II	HVDS system	PUNE Centre	JLT01STC/PUN	11-Dec-20	11-DEC-2020	1
153	Pune Rural Circle	2334542	Mr. Sandip Shivaji Bankar	M	Pirangut section No I	HVDS system	PUNE Centre	JLT01STC/PUN	11-Dec-20	11-DEC-2020	1
154	Pune Rural Circle	2341590	Mr. Sachin Namdeo Pachar	M	Nirgudsar Section	HVDS system	PUNE Centre	JLT01STC/PUN	11-Dec-20	11-DEC-2020	1
155	Pune Rural Circle	2343568	Mr. Amit Mukundrao Mahaj	M	Kalamb Section(Pune)	HVDS system	PUNE Centre	JLT01STC/PUN	11-Dec-20	11-DEC-2020	1
156	Pune Rural Circle	2343746	Mr. Akshay Sitaram Tawha	M	Nimgaonsawa Section	HVDS system	PUNE Centre	JLT01STC/PUN	11-Dec-20	11-DEC-2020	1
157	Pune Rural Circle	2348691	Mr. Tukaram Suryabhan Pa	M	Induri Section	HVDS system	PUNE Centre	JLT01STC/PUN	11-Dec-20	11-DEC-2020	1
158	Pune Rural Circle	2348713	Mr. Sandip Dhondiram Sarv	M	Vadgaon Maval Section	HVDS system	PUNE Centre	JLT01STC/PUN	11-Dec-20	11-DEC-2020	1
159	Pune Rural Circle	2350068	Mr. Ganesh Vasant Ovhal	M	Phursungi Section	HVDS system	PUNE Centre	JLT01STC/PUN	11-Dec-20	11-DEC-2020	1
160	Pune Rural Circle	2403501	Mr. Tushar Dattatraya Gara	M	Khamshet Section	HVDS system	PUNE Centre	JLT01STC/PUN	11-Dec-20	11-DEC-2020	1
161	Pune Rural Circle	2419076	Mr. Tulsidas Dattarao More	M	Alandi Urban Section	HVDS system	PUNE Centre	JLT01STC/PUN	11-Dec-20	11-DEC-2020	1
162	Pune Rural Circle	2419092	Mr. Santosh Maruti Murhe	M	Pait Section	HVDS system	PUNE Centre	JLT01STC/PUN	11-Dec-20	11-DEC-2020	1
163	Pune Rural Circle	2419114	Mr. Sachin Uddhav Kaldhor	M	Rajgurunagar Rural Section No	HVDS system	PUNE Centre	JLT01STC/PUN	11-Dec-20	11-DEC-2020	1
164	Pune Rural Circle	2419131	Mr. Umesh Suresh Savale	M	Pavnagar Section	HVDS system	PUNE Centre	JLT01STC/PUN	11-Dec-20	11-DEC-2020	1
165	Pune Rural Circle	2424061	Mr. Vaibhav Popat Tambe	M	Ale Section	HVDS system	PUNE Centre	JLT01STC/PUN	11-Dec-20	11-DEC-2020	1
166	Pune Rural Circle	2424088	Mr. Rajesh Karbhari Avhad	M	Manchar Urban Section	HVDS system	PUNE Centre	JLT01STC/PUN	11-Dec-20	11-DEC-2020	1
167	Pune Rural Circle	2424240	Mr. Gangaram Budha Talap	M	Chakan Urban Section	HVDS system	PUNE Centre	JLT01STC/PUN	11-Dec-20	11-DEC-2020	1
168	Pune Rural Circle	2424262	Mr. Santosh Gangadhar Ma	M	Otur Rural Section	HVDS system	PUNE Centre	JLT01STC/PUN	11-Dec-20	11-DEC-2020	1
169	Pune Rural Circle	2425386	Mr. Tushar Madhukar Jagta	M	Kunjiwadi Section	HVDS system	PUNE Centre	JLT01STC/PUN	11-Dec-20	11-DEC-2020	1
170	Pune Rural Circle	2425408	Mr. Sameer Nurmahamad f	M	Nasarapur section No I	HVDS system	PUNE Centre	JLT01STC/PUN	11-Dec-20	11-DEC-2020	1
171	Pune Rural Circle	2425513	Mr. Sandip Jaysing Kalamk	M	Perane Section	HVDS system	PUNE Centre	JLT01STC/PUN	11-Dec-20	11-DEC-2020	1
172	Pune Rural Circle	2425629	Mr. Prasant Balu Kanade	M	Narodi Section	HVDS system	PUNE Centre	JLT01STC/PUN	11-Dec-20	11-DEC-2020	1
173	Pune Rural Circle	2431335	Mr. Ajay Bulakhi Kolhe	M	Nirgudsar Section	HVDS system	PUNE Centre	JLT01STC/PUN	11-Dec-20	11-DEC-2020	1
174	Pune Rural Circle	2449315	Mr. Ravindra Lakman Gunj	M	Chakan Rural Section	HVDS system	PUNE Centre	JLT01STC/PUN	11-Dec-20	11-DEC-2020	1
175	Pune Rural Circle	2449404	Mr. Chandrashekhar Laxma	M	Alandi Rural Section	HVDS system	PUNE Centre	JLT01STC/PUN	11-Dec-20	11-DEC-2020	1
176	Pune Rural Circle	2537672	Mrs. Shanta Sambhaji Shel	F	Rajgurunagar Division	HVDS system	PUNE Centre	JLT01STC/PUN	15-Dec-20	15-DEC-2020	1
177	Pune Rural Circle	2454246	Mr. Govind Vajjanath Anera	M	Belha Section	HVDS system	PUNE Centre	JLT01STC/PUN	11-Dec-20	11-DEC-2020	1
178	Pune Rural Circle	2456823	Mr. Laxmikant Shivram Ling	M	Narayangaon Urban Section	HVDS system	PUNE Centre	JLT01STC/PUN	11-Dec-20	11-DEC-2020	1
179	Pune Rural Circle	2456991	Mr. Atul Tatyaji Buradkar	M	Peth Section	HVDS system	PUNE Centre	JLT01STC/PUN	11-Dec-20	11-DEC-2020	1
180	Pune Rural Circle	2463121	Mr. Balaji Dattatraya Sonke	M	Khandala Section(Pune)	HVDS system	PUNE Centre	JLT01STC/PUN	11-Dec-20	11-DEC-2020	1
181	Pune Rural Circle	2547899	Mrs. Priyanka Shamrao De	F	Talegaon Urban Section	HVDS system	PUNE Centre	JLT01STC/PUN	16-Dec-20	16-DEC-2020	1
182	Pune Rural Circle	2480506	Mr. Ramchandra Prabhakar	M	Manchar Rural Section	HVDS system	PUNE Centre	JLT01STC/PUN	11-Dec-20	11-DEC-2020	1
183	Pune Rural Circle	2480557	Mr. Mohan Motiramji Warg	M	Uruli Kanchan section No II	HVDS system	PUNE Centre	JLT01STC/PUN	11-Dec-20	11-DEC-2020	1
184	Pune Rural Circle	2480603	Mr. Vijay Balaji Ugale	M	Uruli Kanchan section No II	HVDS system	PUNE Centre	JLT01STC/PUN	11-Dec-20	11-DEC-2020	1
185	Pune Rural Circle	2480611	Mr. Santosh Ananta Keswad	M	Paud section No I	HVDS system	PUNE Centre	JLT01STC/PUN	11-Dec-20	11-DEC-2020	1
186	Pune Rural Circle	2480638	Mr. Jitendra Sakharan Koli	M	Male Section	HVDS system	PUNE Centre	JLT01STC/PUN	11-Dec-20	11-DEC-2020	1
187	Pune Rural Circle	2489872	Mr. Luma Gangaram Aswal	M	Aptale Section	HVDS system	PUNE Centre	JLT01STC/PUN	11-Dec-20	11-DEC-2020	1
188	Pune Rural Circle	2497905	Mr. Sanjay Uttam Gorad	M	Nasarapur section No II	HVDS system	PUNE Centre	JLT01STC/PUN	11-Dec-20	11-DEC-2020	1
189	Pune Rural Circle	2501261	Mr. Suresh Kisan Tandekar	M	Bori Section(Pune)	HVDS system	PUNE Centre	JLT01STC/PUN	11-Dec-20	11-DEC-2020	1
190	Pune Rural Circle	2509148	Mr. Rakesh Avadhut Dalvi	M	Margasni Section	HVDS system	PUNE Centre	JLT01STC/PUN	11-Dec-20	11-DEC-2020	1
191	Pune Rural Circle	2511177	Mr. Ram Vilas Pacharne	M	Kadus Section	HVDS system	PUNE Centre	JLT01STC/PUN	11-Dec-20	11-DEC-2020	1
192	Pune Rural Circle	2512327	Mr. Sachin Shantaram Sand	M	Peth Section	HVDS system	PUNE Centre	JLT01STC/PUN	11-Dec-20	11-DEC-2020	1
193	Pune Rural Circle	2553864	Mr. Sham Lakshman Kendr	M	Vadgaon Maval Section	HVDS system	PUNE Centre	JLT01STC/PUN	11-Dec-20	11-DEC-2020	1
194	Pune Rural Circle	2562928	Miss Vaishali Baban Gawal	F	22/22 KV Sanghar Switching Su	HVDS system	PUNE Centre	JLT01STC/PUN	11-Dec-20	11-DEC-2020	1
195	Pune Rural Circle	2559722	Mr. Yogesh Mangalu Chaur	M	Nimgaonsawa Section	HVDS system	PUNE Centre	JLT01STC/PUN	11-Dec-20	11-DEC-2020	1
196	Pune Rural Circle	2563096	Mrs. Sarika Prashant Nirma	F	33 KV Sub Station Yedgaon [214	HVDS system	PUNE Centre	JLT01STC/PUN	15-Dec-20	15-DEC-2020	1
197	Pune Rural Circle	2563142	Mr. Kiran Bhaskarrao Surya	M	Kalamb Section(Pune)	HVDS system	PUNE Centre	JLT01STC/PUN	11-Dec-20	11-DEC-2020	1
198	Pune Rural Circle	2563223	Mr. Dattatray Bakalibawa B	M	Belha Section	HVDS system	PUNE Centre	JLT01STC/PUN	11-Dec-20	11-DEC-2020	1
199	Pune Rural Circle	2575825	Mr. Kailas Tukaram Wakha	M	Karla Section	HVDS system	PUNE Centre	JLT01STC/PUN	11-Dec-20	11-DEC-2020	1
200	Pune Rural Circle	2578824	Shri Deepak Shankarrao Ar	M	Rajani Section	HVDS system	PUNE Centre	JLT01STC/PUN	11-Dec-20	11-DEC-2020	1
201	Pune Rural Circle	2584824	Mr. Sachin Dnyaneshwar B	M	Khed Shivapur Section	HVDS system	PUNE Centre	JLT01STC/PUN	11-Dec-20	11-DEC-2020	1
202	Pune Rural Circle	2611147	Mr. Balwant Bhimrao Gand	M	Panshet Section	HVDS system	PUNE Centre	JLT01STC/PUN	11-Dec-20	11-DEC-2020	1
203	Pune Rural Circle	2635381	Shri Pandurang Bhivaji Shel	M	Otur Urban Section	HVDS system	PUNE Centre	JLT01STC/PUN	11-Dec-20	11-DEC-2020	1
204	Pune Rural Circle	2759675	Vishal Jalindar Dhanvat	M	Paud section No I	HVDS system	PUNE Centre	JLT01STC/PUN	11-Dec-20	11-DEC-2020	1

205	Pune Rural Circle	2789809	Vinod Ramdas Kokane	M	Ghodegaon Rural Section	HVDS system	PUNE Centre	JLT01STCPUN	11-Dec-20	11-DEC-2020	1
206	Pune Rural Circle	1534874	Mr. Dnyaneshwar Govind B	M	Rajgurunagar Urban Section	HVDS system	PUNE Centre	JLT01STCPUN	14-Dec-20	14-DEC-2020	1
207	Pune Rural Circle	1629247	Mr. Vilas Ananta Satkar	M	Rajgurunagar Urban Section	HVDS system	PUNE Centre	JLT01STCPUN	14-Dec-20	14-DEC-2020	1
208	Pune Rural Circle	1700197	Mr. Maruti Baban Gadhave	M	Chass section	HVDS system	PUNE Centre	JLT01STCPUN	14-Dec-20	14-DEC-2020	1
209	Pune Rural Circle	2034743	Mr. Sitaran Dhondu Bhawa	M	Ale Section	HVDS system	PUNE Centre	JLT01STCPUN	14-Dec-20	14-DEC-2020	1
210	Pune Rural Circle	2066891	Mr. Dnyaneshwar Dattatray	M	Rajgurunagar Rural Section No	HVDS system	PUNE Centre	JLT01STCPUN	14-Dec-20	14-DEC-2020	1
211	Pune Rural Circle	2159287	Mr. Dnyaneshwar Janardha	M	Uruli Devachi Section	HVDS system	PUNE Centre	JLT01STCPUN	14-Dec-20	14-DEC-2020	1
212	Pune Rural Circle	2193442	Mr. Dinesh Ram chandra Ag	M	Talegaon Urban Section	HVDS system	PUNE Centre	JLT01STCPUN	14-Dec-20	14-DEC-2020	1
213	Pune Rural Circle	2234629	Mr. Sunil Ramchandra Mate	M	Rajgurunagar Division	HVDS system	PUNE Centre	JLT01STCPUN	14-Dec-20	14-DEC-2020	1
214	Pune Rural Circle	2270218	Mr. Ramkrushna Dyneshwa	M	Chass section	HVDS system	PUNE Centre	JLT01STCPUN	14-Dec-20	14-DEC-2020	1
215	Pune Rural Circle	2270234	Mr. Deepak Shankar Tanpu	M	Rajgurunagar Rural Section No	HVDS system	PUNE Centre	JLT01STCPUN	14-Dec-20	14-DEC-2020	1
216	Pune Rural Circle	2270277	Mr. Pravin Madhukar Jamb	M	Induri Section	HVDS system	PUNE Centre	JLT01STCPUN	14-Dec-20	14-DEC-2020	1
217	Pune Rural Circle	2270307	Mr. Haridas Shivram Ambe	M	Induri Section	HVDS system	PUNE Centre	JLT01STCPUN	14-Dec-20	14-DEC-2020	1
218	Pune Rural Circle	2274876	Mr. Kiran Vishwanath Tann	M	Junnar Urban Section	HVDS system	PUNE Centre	JLT01STCPUN	14-Dec-20	14-DEC-2020	1
219	Pune Rural Circle	2285860	Mr. Sanjiv Ramnath Dhole	M	Pune Mulshi Division	HVDS system	PUNE Centre	JLT01STCPUN	14-Dec-20	14-DEC-2020	1
220	Pune Rural Circle	2310171	Mr. Sachin Gulab Garade	M	Talegaon Urban Section	HVDS system	PUNE Centre	JLT01STCPUN	14-Dec-20	14-DEC-2020	1
221	Pune Rural Circle	2310333	Mr. Umesh Dattatraya Hula	M	Lonawala Section No I	HVDS system	PUNE Centre	JLT01STCPUN	14-Dec-20	14-DEC-2020	1
222	Pune Rural Circle	2314185	Mr. SANJEEV GANPAT GA	M	Pune Mulshi Division	HVDS system	PUNE Centre	JLT01STCPUN	14-Dec-20	14-DEC-2020	1
223	Pune Rural Circle	2319594	Mr. Pravin Liladhar Mojank	M	Manchar Division	HVDS system	PUNE Centre	JLT01STCPUN	14-Dec-20	14-DEC-2020	1
224	Pune Rural Circle	2348781	Mr. Sham Eknath Kohinkar	M	Bhose Section (Pune)	HVDS system	PUNE Centre	JLT01STCPUN	14-Dec-20	14-DEC-2020	1
225	Pune Rural Circle	2350521	Mr. Ashok Bharatrao Jadhav	M	Phursungi Section	HVDS system	PUNE Centre	JLT01STCPUN	14-Dec-20	14-DEC-2020	1
226	Pune Rural Circle	2403510	Mr. Dnyaneshwar Baban Va	M	Somatane Section	HVDS system	PUNE Centre	JLT01STCPUN	14-Dec-20	14-DEC-2020	1
227	Pune Rural Circle	2403528	Mr. Gajanan Ajit Dhavale	M	Talegaon Station Section No II	HVDS system	PUNE Centre	JLT01STCPUN	14-Dec-20	14-DEC-2020	1
228	Pune Rural Circle	2419041	Mr. Ravindra Sudhakar Hol	M	Wada Section(Pune)	HVDS system	PUNE Centre	JLT01STCPUN	14-Dec-20	14-DEC-2020	1
229	Pune Rural Circle	2419084	Mr. Vikas Machindranath su	M	Talegaon Station Section No I	HVDS system	PUNE Centre	JLT01STCPUN	14-Dec-20	14-DEC-2020	1
230	Pune Rural Circle	2421402	Mr. Ashish Gowardhan Ghe	M	Alandi Urban Section	HVDS system	PUNE Centre	JLT01STCPUN	14-Dec-20	14-DEC-2020	1
231	Pune Rural Circle	2424070	Mr. Santosh Rambhau Gond	M	Otur Rural Section	HVDS system	PUNE Centre	JLT01STCPUN	14-Dec-20	14-DEC-2020	1
232	Pune Rural Circle	2424142	Mr. Uttam Ramchandra Jar	M	Manchar Urban Section	HVDS system	PUNE Centre	JLT01STCPUN	14-Dec-20	14-DEC-2020	1
233	Pune Rural Circle	2424231	Mr. Vilas Dunda Rengade	M	Manchar Division	HVDS system	PUNE Centre	JLT01STCPUN	14-Dec-20	14-DEC-2020	1
234	Pune Rural Circle	2585031	Mrs. Usha Dnyaneshwar M	F	Pirangut section No II	HVDS system	PUNE Centre	JLT01STCPUN	14-Dec-20	14-DEC-2020	1
235	Pune Rural Circle	2585049	Miss Minakshi Bhausahab N	F	Manchar Division	HVDS system	PUNE Centre	JLT01STCPUN	15-Dec-20	15-DEC-2020	1
236	Pune Rural Circle	2585057	Miss Sonali Namdev Dhore	F	Rajgurunagar Urban Section	HVDS system	PUNE Centre	JLT01STCPUN	15-Dec-20	15-DEC-2020	1
237	Pune Rural Circle	2424274	Mr. Gangaram Soma Virnak	M	Agar Section	HVDS system	PUNE Centre	JLT01STCPUN	14-Dec-20	14-DEC-2020	1
238	Pune Rural Circle	2424355	Mr. Dilip Ghanasham Solan	M	Junnar Urban Section	HVDS system	PUNE Centre	JLT01STCPUN	14-Dec-20	14-DEC-2020	1
239	Pune Rural Circle	2425556	Mr. Umesh Ramesh Rao Pa	M	Theur Section	HVDS system	PUNE Centre	JLT01STCPUN	14-Dec-20	14-DEC-2020	1
240	Pune Rural Circle	2425564	Mr. Balaku Hona Kawate	M	Agar Section	HVDS system	PUNE Centre	JLT01STCPUN	14-Dec-20	14-DEC-2020	1
241	Pune Rural Circle	2425581	Mr. Avinash Balshiram Cha	M	Manchar Urban Section	HVDS system	PUNE Centre	JLT01STCPUN	14-Dec-20	14-DEC-2020	1
242	Pune Rural Circle	2449331	Mr. Bharat Yashwantrao Bor	M	Somatane Section	HVDS system	PUNE Centre	JLT01STCPUN	14-Dec-20	14-DEC-2020	1
243	Pune Rural Circle	2449340	Mr. Yogesh Vasant Rao Kadu	M	Lonawala Section No II	HVDS system	PUNE Centre	JLT01STCPUN	14-Dec-20	14-DEC-2020	1
244	Pune Rural Circle	2449366	Mr. Ajit Shankar Dajgude	M	Alandi Urban Section	HVDS system	PUNE Centre	JLT01STCPUN	14-Dec-20	14-DEC-2020	1
245	Pune Rural Circle	2451221	Mr. Purushottam Yadavrao	M	Loni Kalbhor Section	HVDS system	PUNE Centre	JLT01STCPUN	14-Dec-20	14-DEC-2020	1
246	Pune Rural Circle	2454254	Mr. Sopan Raghu Kedar	M	Narayangan Urban Section	HVDS system	PUNE Centre	JLT01STCPUN	14-Dec-20	14-DEC-2020	1
247	Pune Rural Circle	2454351	Mr. Dattatray Lahu Gavhane	M	Perane Section	HVDS system	PUNE Centre	JLT01STCPUN	14-Dec-20	14-DEC-2020	1
248	Pune Rural Circle	2474263	Mr. Yogesh Bhanudas Jagta	M	Chakan Rural Section	HVDS system	PUNE Centre	JLT01STCPUN	14-Dec-20	14-DEC-2020	1
249	Pune Rural Circle	2474280	Mr. Amit Ankush Bankar	M	Otur Rural Section	HVDS system	PUNE Centre	JLT01STCPUN	14-Dec-20	14-DEC-2020	1
250	Pune Rural Circle	2476720	Mr. Navnath Somnath Bhar	M	Talegaon Station Section No I	HVDS system	PUNE Centre	JLT01STCPUN	14-Dec-20	14-DEC-2020	1
251	Pune Rural Circle	2476738	Mr. Ganesh Sopan Sandbho	M	Rajgurunagar Division	HVDS system	PUNE Centre	JLT01STCPUN	14-Dec-20	14-DEC-2020	1
252	Pune Rural Circle	2477301	Mr. Govind Bhikaji Thorat	M	Chakan Urban Section	HVDS system	PUNE Centre	JLT01STCPUN	14-Dec-20	14-DEC-2020	1
253	Pune Rural Circle	2480531	Mr. Dhananjay Baban Poma	M	Nirgudsar Section	HVDS system	PUNE Centre	JLT01STCPUN	14-Dec-20	14-DEC-2020	1
254	Pune Rural Circle	2601851	Miss Swati Chandrakant Ma	F	Belha Section	HVDS system	PUNE Centre	JLT01STCPUN	15-Dec-20	15-DEC-2020	1
255	Pune Rural Circle	2480620	Mr. Mangesh Mahadev Park	M	Pirangut section No II	HVDS system	PUNE Centre	JLT01STCPUN	14-Dec-20	14-DEC-2020	1
256	Pune Rural Circle	2480646	Mr. Amol Dnyanoba Memar	M	Velu Section	HVDS system	PUNE Centre	JLT01STCPUN	14-Dec-20	14-DEC-2020	1
257	Pune Rural Circle	2480671	Mr. Sachin Gulab Jawaikar	M	Khanapur section	HVDS system	PUNE Centre	JLT01STCPUN	14-Dec-20	14-DEC-2020	1
258	Pune Rural Circle	2480697	Mr. Sandeep Digamber Bho	M	22/22 KV Sanghar Switching Su	HVDS system	PUNE Centre	JLT01STCPUN	14-Dec-20	14-DEC-2020	1
259	Pune Rural Circle	2480701	Mr. Kailas Dnyaneshwar Sa	M	Uruli Devachi Section	HVDS system	PUNE Centre	JLT01STCPUN	14-Dec-20	14-DEC-2020	1
260	Pune Rural Circle	2483912	Mr. Sampat Shivaji Kaduski	M	Narodi Section	HVDS system	PUNE Centre	JLT01STCPUN	14-Dec-20	14-DEC-2020	1
261	Pune Rural Circle	2483921	Mr. Vinayak Ramesh Temb	M	33/11 KV Sub Station Netvadi,21	HVDS system	PUNE Centre	JLT01STCPUN	14-Dec-20	14-DEC-2020	1
262	Pune Rural Circle	2495601	Mr. Raju Balu Deshmukh	M	Narayangan Urban Section	HVDS system	PUNE Centre	JLT01STCPUN	14-Dec-20	14-DEC-2020	1
263	Pune Rural Circle	2497891	Mr. Lahu Shankar Barmble	M	Aptale Section	HVDS system	PUNE Centre	JLT01STCPUN	14-Dec-20	14-DEC-2020	1
264	Pune Rural Circle	2497913	Mr. Mahendra Bhagwan Bas	M	Chakan Rural Section	HVDS system	PUNE Centre	JLT01STCPUN	14-Dec-20	14-DEC-2020	1
265	Pune Rural Circle	2499436	Mr. Shakti Wamanrao Jadh	M	Uruli Kanchan section No II	HVDS system	PUNE Centre	JLT01STCPUN	14-Dec-20	14-DEC-2020	1
266	Pune Rural Circle	2499665	Mr. Pradnyapal Prakashrao	M	Paud section No II	HVDS system	PUNE Centre	JLT01STCPUN	14-Dec-20	14-DEC-2020	1
267	Pune Rural Circle	2504677	Mr. Devidas Ramdas Gavh	M	Aptale Section	HVDS system	PUNE Centre	JLT01STCPUN	14-Dec-20	14-DEC-2020	1
268	Pune Rural Circle	2504685	Mr. Santosh Rangnath Saba	M	Narayangan Rural Section No	HVDS system	PUNE Centre	JLT01STCPUN	14-Dec-20	14-DEC-2020	1
269	Pune Rural Circle	2511088	Mr. Nikhil Ravindra Khandv	M	Wagholi Section	HVDS system	PUNE Centre	JLT01STCPUN	14-Dec-20	14-DEC-2020	1
270	Pune Rural Circle	2512297	Mr. Dattatray Baban Hule	M	Narodi Section	HVDS system	PUNE Centre	JLT01STCPUN	14-Dec-20	14-DEC-2020	1
271	Pune Rural Circle	2515229	Mr. Nitin Mahadu Kawate	M	Phursungi Section	HVDS system	PUNE Centre	JLT01STCPUN	14-Dec-20	14-DEC-2020	1

272	Pune Rural Circle	2515237	Mr. Yogesh Vishnu Bhujbal	M	Shirdoi Section	HVDS system	PUNE Centre	JLT01STCPUN	14-Dec-20	14-DEC-2020	1
273	Pune Rural Circle	2539241	Mr. Satish Bhimrao Landge	M	Khanapur section	HVDS system	PUNE Centre	JLT01STCPUN	14-Dec-20	14-DEC-2020	1
274	Pune Rural Circle	2545021	Mr. Suryakant Narayan Shir	M	Velha section No II	HVDS system	PUNE Centre	JLT01STCPUN	14-Dec-20	14-DEC-2020	1
275	Pune Rural Circle	2547970	Mr. Jejeram Maharudra Anv	M	Alandi Rural Section	HVDS system	PUNE Centre	JLT01STCPUN	14-Dec-20	14-DEC-2020	1
276	Pune Rural Circle	2548127	Mr. Shrimant Dashrath Kha	M	Alandi Rural Section	HVDS system	PUNE Centre	JLT01STCPUN	14-Dec-20	14-DEC-2020	1
277	Pune Rural Circle	2549506	Mr. Vishal Ramrao More	M	Male Section	HVDS system	PUNE Centre	JLT01STCPUN	14-Dec-20	14-DEC-2020	1
278	Pune Rural Circle	2550113	Mr. Ramdas Vitthal Bamble	M	Pirangut section No I	HVDS system	PUNE Centre	JLT01STCPUN	14-Dec-20	14-DEC-2020	1
279	Pune Rural Circle	2550521	Mr. Amol Manohar Golane	M	Nirgudsar Section	HVDS system	PUNE Centre	JLT01STCPUN	14-Dec-20	14-DEC-2020	1
280	Pune Rural Circle	2553856	Mr. Vajjanath Rama Ibatwar	M	Kadus Section	HVDS system	PUNE Centre	JLT01STCPUN	14-Dec-20	14-DEC-2020	1
281	Pune Rural Circle	2562979	Mr. Subhash Kundlik Galph	M	Pimpalwandi Section	HVDS system	PUNE Centre	JLT01STCPUN	14-Dec-20	14-DEC-2020	1
282	Pune Rural Circle	2622190	Kum Harshada Sharad Mer	F	Pune Rural Testing Division	HVDS system	PUNE Centre	SLT01STCPUN	28-Oct-20	28-OCT-2020	1
283	Pune Rural Circle	2563231	Mr. Sachin Venkatrao Chind	M	Ale Section	HVDS system	PUNE Centre	JLT01STCPUN	14-Dec-20	14-DEC-2020	1
284	Pune Rural Circle	2623731	Kum Swati Pradip Patil	F	Chass section	HVDS system	PUNE Centre	SLT01STCPUN	28-Oct-20	28-OCT-2020	1
285	Pune Rural Circle	2564521	Mr. Ashok Mahadev Maske	M	Kalamb Section(Pune)	HVDS system	PUNE Centre	JLT01STCPUN	14-Dec-20	14-DEC-2020	1
286	Pune Rural Circle	2567067	Mr. Sheshrao Machhindra A	M	Ghodegaon Urban Section	HVDS system	PUNE Centre	JLT01STCPUN	14-Dec-20	14-DEC-2020	1
287	Pune Rural Circle	2567105	Mr. Purushottam Vitthalrao	M	Pimpalwandi Section	HVDS system	PUNE Centre	JLT01STCPUN	14-Dec-20	14-DEC-2020	1
288	Pune Rural Circle	2568639	Mr. Somnath Dryaneshwar	M	Wada Section(Pune)	HVDS system	PUNE Centre	JLT01STCPUN	14-Dec-20	14-DEC-2020	1
289	Pune Rural Circle	2573423	Mr. Vajinath Shivaji Pawar	M	Lonawala Section No I	HVDS system	PUNE Centre	JLT01STCPUN	14-Dec-20	14-DEC-2020	1
290	Pune Rural Circle	2573504	Mr. Tanaji Achutrao Sarvad	M	Bhose Section (Pune)	HVDS system	PUNE Centre	JLT01STCPUN	14-Dec-20	14-DEC-2020	1
291	Pune Rural Circle	2575841	Mr. Amol Pundlik Meshram	M	Lonawala Section No II	HVDS system	PUNE Centre	JLT01STCPUN	14-Dec-20	14-DEC-2020	1
292	Pune Rural Circle	2575850	Mr. Suryakant Nimba Bham	M	Pait Section	HVDS system	PUNE Centre	JLT01STCPUN	14-Dec-20	14-DEC-2020	1
293	Pune Rural Circle	2575892	Mr. Tushar Ashok Bhangne	M	Chakan Urban Section	HVDS system	PUNE Centre	JLT01STCPUN	14-Dec-20	14-DEC-2020	1
294	Pune Rural Circle	2580209	Mr. Avinash Diwakar Solan	M	Belha Section	HVDS system	PUNE Centre	JLT01STCPUN	14-Dec-20	14-DEC-2020	1
295	Pune Rural Circle	2582392	Mr. Pravin Subhash Kapde	M	Wagholi Section	HVDS system	PUNE Centre	JLT01STCPUN	14-Dec-20	14-DEC-2020	1
296	Pune Rural Circle	2584492	Mr. Kishor Namdeo Khasda	M	Dimbha Section	HVDS system	PUNE Centre	JLT01STCPUN	14-Dec-20	14-DEC-2020	1
297	Pune Rural Circle	2584565	Mr. Shridhar Vishnu Tambe	M	Awasari Section	HVDS system	PUNE Centre	JLT01STCPUN	14-Dec-20	14-DEC-2020	1
298	Pune Rural Circle	2584590	Mr. Santram Shesherao Bar	M	Junnar Rural Section	HVDS system	PUNE Centre	JLT01STCPUN	14-Dec-20	14-DEC-2020	1
299	Pune Rural Circle	2584921	Mr. Kiran Rohidas Mohite	M	Uruli Kanchan section No I	HVDS system	PUNE Centre	JLT01STCPUN	14-Dec-20	14-DEC-2020	1
300	Pune Rural Circle	2584930	Mr. Jagdish Lalaso Kantode	M	Uruli Kanchan section No I	HVDS system	PUNE Centre	JLT01STCPUN	14-Dec-20	14-DEC-2020	1
301	Pune Rural Circle	2585006	Mr. Vishnu Dattatrya Gaikw	M	22/11 KV Sub/Str. Male[213390]	HVDS system	PUNE Centre	JLT01STCPUN	14-Dec-20	14-DEC-2020	1
302	Pune Rural Circle	2585014	Mr. Ganesh Hiralal Pardesi	M	Perane Section	HVDS system	PUNE Centre	JLT01STCPUN	14-Dec-20	14-DEC-2020	1
303	Pune Rural Circle	2592819	Mr. Khalil Pashamiya Tam	M	Manchar Rural Section	HVDS system	PUNE Centre	JLT01STCPUN	14-Dec-20	14-DEC-2020	1
304	Pune Rural Circle	2595494	Mr. Satish Anandrao Dhakt	M	Velha section No I	HVDS system	PUNE Centre	JLT01STCPUN	14-Dec-20	14-DEC-2020	1
305	Pune Rural Circle	2600145	Mr. Anil Ashok Thekare	M	Loni Section(Pune)	HVDS system	PUNE Centre	JLT01STCPUN	14-Dec-20	14-DEC-2020	1
306	Pune Rural Circle	2600293	Mr. RAMHARI BABAN YEL	M	Khandala Section(Pune)	HVDS system	PUNE Centre	JLT01STCPUN	14-Dec-20	14-DEC-2020	1
307	Pune Rural Circle	2660741	Ms. Sneha Sakharam Metk	F	Lonawala Sub Division	HVDS system	PUNE Centre	SLT01STCPUN	28-Oct-20	28-OCT-2020	1
308	Pune Rural Circle	2665590	Kum Pratiksha Kishor Man	F	Talegaon Sub Division	HVDS system	PUNE Centre	SLT01STCPUN	28-Oct-20	28-OCT-2020	1
309	Pune Rural Circle	2605171	Mr. Maruti Krishna Salvi	M	Pavnangar Section	HVDS system	PUNE Centre	JLT01STCPUN	14-Dec-20	14-DEC-2020	1
310	Pune Rural Circle	2605201	Mr. Sachin Mohanrao Gopa	M	Vadgaon Maval Section	HVDS system	PUNE Centre	JLT01STCPUN	14-Dec-20	14-DEC-2020	1
311	Pune Rural Circle	2605899	Mr. Tukaram Popat Kale	M	Dimbha Section	HVDS system	PUNE Centre	JLT01STCPUN	14-Dec-20	14-DEC-2020	1
312	Pune Rural Circle	2611155	Mr. Ritesh Diliprao Lande	M	Panshet Section	HVDS system	PUNE Centre	JLT01STCPUN	14-Dec-20	14-DEC-2020	1
313	Pune Rural Circle	2619342	Mr. Suresh Digambarrao M	M	Velha section No I	HVDS system	PUNE Centre	JLT01STCPUN	14-Dec-20	14-DEC-2020	1
314	Pune Rural Circle	2620588	Mr. Shrikant Dilip Pawar	M	Rajari Section	HVDS system	PUNE Centre	JLT01STCPUN	14-Dec-20	14-DEC-2020	1
315	Pune Rural Circle	2637740	Shri Shivaji Bhagaji Lohakar	M	Otur Urban Section	HVDS system	PUNE Centre	JLT01STCPUN	14-Dec-20	14-DEC-2020	1
316	Pune Rural Circle	2637766	Shri Vijay Sakharam Sandb	M	Awasari Section	HVDS system	PUNE Centre	JLT01STCPUN	14-Dec-20	14-DEC-2020	1
317	Pune Rural Circle	2637782	Shri Kiran Bimaji Kotwal	M	Kalamb Section(Pune)	HVDS system	PUNE Centre	JLT01STCPUN	14-Dec-20	14-DEC-2020	1
318	Pune Rural Circle	2641909	Shri Sangam Vasant Lathe	M	Vadgaon Maval Section	HVDS system	PUNE Centre	JLT01STCPUN	14-Dec-20	14-DEC-2020	1
319	Pune Rural Circle	2685680	Rajshree Rajendra Inghe	F	Manchar Rural Section	HVDS system	PUNE Centre	JLT01STCPUN	15-Dec-20	15-DEC-2020	1
320	Pune Rural Circle	2685728	Monali Lalaji Manapure	F	Kalamb Section(Pune)	HVDS system	PUNE Centre	JLT01STCPUN	15-Dec-20	15-DEC-2020	1
321	Pune Rural Circle	2685752	Archana Dharmapal Khand	F	Nirgudsar Section	HVDS system	PUNE Centre	JLT01STCPUN	16-Dec-20	16-DEC-2020	1
322	Pune Rural Circle	2649039	Shri Dattatray Sharanaiyya	M	Peth Section	HVDS system	PUNE Centre	JLT01STCPUN	14-Dec-20	14-DEC-2020	1
323	Pune Rural Circle	2685779	Roshanee Sahebrao Gadge	F	Manchar Rural Section	HVDS system	PUNE Centre	JLT01STCPUN	16-Dec-20	16-DEC-2020	1
324	Pune Rural Circle	2685795	Ashvini Sopan Patihane	F	Ghodegaon Urban Section	HVDS system	PUNE Centre	JLT01STCPUN	15-Dec-20	15-DEC-2020	1
325	Pune Rural Circle	2672731	Shri Sangam Sambhaji Jac	M	Khamshet Section	HVDS system	PUNE Centre	JLT01STCPUN	14-Dec-20	14-DEC-2020	1
326	Pune Rural Circle	2672740	Shri Yogesh Balu Pacharne	M	Rajgurunagar Rural Section No	HVDS system	PUNE Centre	JLT01STCPUN	14-Dec-20	14-DEC-2020	1
327	Pune Rural Circle	2692198	Manisha Manoharrao Balek	F	Ale Section	HVDS system	PUNE Centre	JLT01STCPUN	16-Dec-20	16-DEC-2020	1
328	Pune Rural Circle	2692252	Sukeshani Chandramani Ge	F	Peth Section	HVDS system	PUNE Centre	JLT01STCPUN	15-Dec-20	15-DEC-2020	1
329	Pune Rural Circle	2673169	Mr. Abhijeet Dasharath Bor	M	Otur Urban Section	HVDS system	PUNE Centre	JLT01STCPUN	14-Dec-20	14-DEC-2020	1
330	Pune Rural Circle	2685647	Yoganand Madhavrao Wade	M	Bori Section(Pune)	HVDS system	PUNE Centre	JLT01STCPUN	14-Dec-20	14-DEC-2020	1
331	Pune Rural Circle	2685761	Sandip Balaso Gunjal	M	Peth Section	HVDS system	PUNE Centre	JLT01STCPUN	14-Dec-20	14-DEC-2020	1
332	Pune Rural Circle	2692104	Goroba Sadashiv Kangule	M	Nimgaonsawa Section	HVDS system	PUNE Centre	JLT01STCPUN	14-Dec-20	14-DEC-2020	1
333	Pune Rural Circle	2693542	Anil Babu Patil	M	Karla Section	HVDS system	PUNE Centre	JLT01STCPUN	14-Dec-20	14-DEC-2020	1
334	Pune Rural Circle	2693640	Jabuwant Madhukar Bhojar	M	Khamshet Section	HVDS system	PUNE Centre	JLT01STCPUN	14-Dec-20	14-DEC-2020	1
335	Pune Rural Circle	2712431	Nilesh Balkrishna Bhondave	M	Kunjinrwadi Section	HVDS system	PUNE Centre	JLT01STCPUN	14-Dec-20	14-DEC-2020	1
336	Pune Rural Circle	2712946	Ganesh Appa Shinde	M	Margasni Section	HVDS system	PUNE Centre	JLT01STCPUN	14-Dec-20	14-DEC-2020	1
337	Pune Rural Circle	2727749	Manish Devidas Dupare	M	Manchar Rural Section	HVDS system	PUNE Centre	JLT01STCPUN	14-Dec-20	14-DEC-2020	1
338	Pune Rural Circle	2728478	Sangram Sudam Sandbhor	M	Ghodegaon Urban Section	HVDS system	PUNE Centre	JLT01STCPUN	14-Dec-20	14-DEC-2020	1



339	Pune Rural Circle	2693721	Pranali Rajesh Sukhadeve	F	Rajgurunagar Rural Section No I	HVDS system	PUNE Centre	JLT01STCPUN	15-Dec-20	15-DEC-2020	1
340	Pune Rural Circle	2693828	Ashtvini Chandrapal Aspatwar	F	Talegaon Urban Section	HVDS system	PUNE Centre	JLT01STCPUN	16-Dec-20	16-DEC-2020	1
341	Pune Rural Circle	2693836	Rupali Nandkishor Bawaskar	F	Chakan Urban Section	HVDS system	PUNE Centre	JLT01STCPUN	15-Dec-20	15-DEC-2020	1
342	Pune Rural Circle	2693852	Mrs. CHETANA SANJAY IL	F	Alandi Urban Section	HVDS system	PUNE Centre	JLT01STCPUN	16-Dec-20	16-DEC-2020	1
343	Pune Rural Circle	2693887	Malati Bhagyan Landge	F	Chakan Rural Section	HVDS system	PUNE Centre	JLT01STCPUN	16-Dec-20	16-DEC-2020	1
344	Pune Rural Circle	2693925	Amruta Subhashrao Chaudh	F	Chakan Rural Section	HVDS system	PUNE Centre	JLT01STCPUN	16-Dec-20	16-DEC-2020	1
345	Pune Rural Circle	2693941	Mamata Sureshrao Gajbhil	F	Chakan Rural Section	HVDS system	PUNE Centre	JLT01STCPUN	16-Dec-20	16-DEC-2020	1
346	Pune Rural Circle	2693976	Kavita Shrikushna Bodkhe	F	Bhose Section (Pune)	HVDS system	PUNE Centre	JLT01STCPUN	15-Dec-20	15-DEC-2020	1
347	Pune Rural Circle	2693984	Bhagayshree Bhagwan Kam	F	Bhose Section (Pune)	HVDS system	PUNE Centre	JLT01STCPUN	15-Dec-20	15-DEC-2020	1
348	Pune Rural Circle	2694034	Jayshree Prabhakar Rao Yaw	F	Khamshet Section	HVDS system	PUNE Centre	JLT01STCPUN	15-Dec-20	15-DEC-2020	1
349	Pune Rural Circle	2694069	Karishma Bhagwat Desale	F	Lonawala Section No I	HVDS system	PUNE Centre	JLT01STCPUN	16-Dec-20	16-DEC-2020	1
350	Pune Rural Circle	2694085	Sneha Shtrughan Sonone	F	Lonawala Section No II	HVDS system	PUNE Centre	JLT01STCPUN	15-Dec-20	15-DEC-2020	1
351	Pune Rural Circle	2694158	Geetabai Gopalsing Karghe	F	Vadgaon Maval Section	HVDS system	PUNE Centre	JLT01STCPUN	15-Dec-20	15-DEC-2020	1
352	Pune Rural Circle	2780020	Shekhar Raghunath Bhalera	M	Rajani Section	HVDS system	PUNE Centre	JLT01STCPUN	14-Dec-20	14-DEC-2020	1
353	Pune Rural Circle	2780038	Goraksha Vishwanath Lokhe	M	Junnar Rural Section	HVDS system	PUNE Centre	JLT01STCPUN	14-Dec-20	14-DEC-2020	1
354	Pune Rural Circle	2694786	Shweta Nirranjan Gathale	F	Khandala Section(Pune)	HVDS system	PUNE Centre	JLT01STCPUN	15-Dec-20	15-DEC-2020	1
355	Pune Rural Circle	2694956	Kavita Bhimrao Morale	F	Alandi Rural Section	HVDS system	PUNE Centre	JLT01STCPUN	15-Dec-20	15-DEC-2020	1
356	Pune Rural Circle	2780518	Batu Laxman Pawar	M	Theur Section	HVDS system	PUNE Centre	JLT01STCPUN	14-Dec-20	14-DEC-2020	1
357	Pune Rural Circle	2788853	Amol Prakash Konde	M	Panshet Section	HVDS system	PUNE Centre	JLT01STCPUN	14-Dec-20	14-DEC-2020	1
358	Pune Rural Circle	2789132	Laxman Baliram Kale	M	Karla Section	HVDS system	PUNE Centre	JLT01STCPUN	14-Dec-20	14-DEC-2020	1
359	Pune Rural Circle	2789787	Sachin Shivaji Arude	M	Loni Section(Pune)	HVDS system	PUNE Centre	JLT01STCPUN	14-Dec-20	14-DEC-2020	1
360	Pune Rural Circle	2789817	Rahul Macchindra Rakshe	M	Ghodegaon Rural Section	HVDS system	PUNE Centre	JLT01STCPUN	14-Dec-20	14-DEC-2020	1
361	Pune Rural Circle	2790106	Gajanan Balasaheb Chatte	M	Shiroli Section	HVDS system	PUNE Centre	JLT01STCPUN	14-Dec-20	14-DEC-2020	1
362	Pune Rural Circle	2796198	Vishal Shivaji Jadhav	M	Nasarapur section No II	HVDS system	PUNE Centre	JLT01STCPUN	14-Dec-20	14-DEC-2020	1
364	Pune Rural Circle	2709821	Rupali Sundarlal Gupta	F	Khed Shivapur Section	HVDS system	PUNE Centre	JLT01STCPUN	14-Dec-20	14-DEC-2020	1
365	Pune Rural Circle	2709864	Vidya Mohanrao Wankhade	F	Nasarapur section No I	HVDS system	PUNE Centre	JLT01STCPUN	14-Dec-20	14-DEC-2020	1
366	Pune Rural Circle	2709911	Swati Ganesh Bansole	F	Loni Kalbhor Section	HVDS system	PUNE Centre	JLT01STCPUN	16-Dec-20	16-DEC-2020	1
367	Pune Rural Circle	2709929	Shaheen Begum Manzoor S	F	Uruli Kanchan section No I	HVDS system	PUNE Centre	JLT01STCPUN	16-Dec-20	16-DEC-2020	1
369	Pune Rural Circle	2710609	Aishwarya Sarangadhar Ban	F	Talegaon Station Section No II	HVDS system	PUNE Centre	JLT01STCPUN	16-Dec-20	16-DEC-2020	1
376	Pune Rural Circle	2713403	Mrs. Vidya Moreshwar Mar	F	Alandi Urban Section	HVDS system	PUNE Centre	JLT01STCPUN	16-Dec-20	16-DEC-2020	1
387	Pune Rural Circle	2717387	Anagha Sharadchandra Dor	F	Pirangut section No I	HVDS system	PUNE Centre	JLT01STCPUN	15-Dec-20	15-DEC-2020	1
388	Pune Rural Circle	2719622	Vishvamatl Dnyanoba Chate	F	Alandi Urban Section	HVDS system	PUNE Centre	JLT01STCPUN	16-Dec-20	16-DEC-2020	1
390	Pune Rural Circle	2720701	Murgeshwari Kandaswami	F	Pune Mulshi Division	HVDS system	PUNE Centre	SLT01STCPUN	28-Oct-20	28-OCT-2020	1
393	Pune Rural Circle	2724740	Suhesini Sudhakar Warwe	F	Pune Rural Testing Division	HVDS system	PUNE Centre	JLT01STCPUN	16-Dec-20	16-DEC-2020	1
399	Pune Rural Circle	2728681	Miss Sujal Dhondu Shingade	F	Rajgurunagar Division	HVDS system	PUNE Centre	SLT01STCPUN	28-Oct-20	28-OCT-2020	1
400	Pune Rural Circle	2031370	Mr. Eknath Bhimaji Ravate	M	Alephata Sub Division	HVDS system	PUNE Centre	JLT01STCPUN	15-Dec-20	15-DEC-2020	1
401	Pune Rural Circle	2047276	Mr. Shivaji Dharma Padavi	M	Pune Hadapsar Sub Division(P	HVDS system	PUNE Centre	JLT01STCPUN	15-Dec-20	15-DEC-2020	1
402	Pune Rural Circle	2055741	Mr. Hema Sonu Kedar	M	Shiroli Section	HVDS system	PUNE Centre	JLT01STCPUN	15-Dec-20	15-DEC-2020	1
403	Pune Rural Circle	2735105	Prajakta Ramchandra Rode	F	Manchar Division	HVDS system	PUNE Centre	SLT01STCPUN	28-Oct-20	28-OCT-2020	1
404	Pune Rural Circle	2735130	Pranoti Prasanna Chingale	F	Vadgaon Maval Sub Division	HVDS system	PUNE Centre	SLT01STCPUN	28-Oct-20	28-OCT-2020	1
405	Pune Rural Circle	2072122	Mr. Somaji Hemaji Jadhav	M	Otur Urban Section	HVDS system	PUNE Centre	JLT01STCPUN	15-Dec-20	15-DEC-2020	1
406	Pune Rural Circle	2077752	Mr. Rajesh Meghaji Sawark	M	Velu Section	HVDS system	PUNE Centre	JLT01STCPUN	15-Dec-20	15-DEC-2020	1
407	Pune Rural Circle	2111811	Mr. Sunil Mhasku Satav	M	Kunjirwad Section	HVDS system	PUNE Centre	JLT01STCPUN	15-Dec-20	15-DEC-2020	1
408	Pune Rural Circle	2740001	Snehal Sunil Shinde	F	Lonawala Sub Division	HVDS system	PUNE Centre	SLT01STCPUN	28-Oct-20	28-OCT-2020	1
409	Pune Rural Circle	2743426	Chaitali Avinash Ingle	F	Rajgurunagar Division	HVDS system	PUNE Centre	SLT01STCPUN	28-Oct-20	28-OCT-2020	1
410	Pune Rural Circle	2113091	Mr. Vaman Maruti Lande	M	Pune Rural Testing Division	HVDS system	PUNE Centre	JLT01STCPUN	15-Dec-20	15-DEC-2020	1
411	Pune Rural Circle	2748916	Rasika Sudhakar Shirbhate	F	Pune Rural Testing Division	HVDS system	PUNE Centre	SLT01STCPUN	28-Oct-20	28-OCT-2020	1
412	Pune Rural Circle	2185016	Mr. Vijaykumar Shankarrao	M	Pune Nasarapur Sub Division	HVDS system	PUNE Centre	JLT01STCPUN	15-Dec-20	15-DEC-2020	1
413	Pune Rural Circle	2236478	Mr. Gajanan Nanasaheb Bh	M	Male Section	HVDS system	PUNE Centre	JLT01STCPUN	15-Dec-20	15-DEC-2020	1
414	Pune Rural Circle	2268531	Mr. Santosh Manohar Tamb	M	Rajani Section	HVDS system	PUNE Centre	JLT01STCPUN	15-Dec-20	15-DEC-2020	1
415	Pune Rural Circle	2270293	Mr. Rohidas Namdev Mape	M	Karla Section	HVDS system	PUNE Centre	JLT01STCPUN	15-Dec-20	15-DEC-2020	1
416	Pune Rural Circle	2319616	Mr. Shyamkumar Deoram Y	M	Bori Section(Pune)	HVDS system	PUNE Centre	JLT01STCPUN	15-Dec-20	15-DEC-2020	1
417	Pune Rural Circle	2323583	Mr. Kishor Sitaram Harihar	M	Pune Rural Testing Division	HVDS system	PUNE Centre	JLT01STCPUN	15-Dec-20	15-DEC-2020	1
418	Pune Rural Circle	2340089	Mr. Ravindra Namdev Take	M	Rajgurunagar Urban Section	HVDS system	PUNE Centre	JLT01STCPUN	15-Dec-20	15-DEC-2020	1
419	Pune Rural Circle	2340097	Mr. Pramod Shantaram Ma	M	Chass section	HVDS system	PUNE Centre	JLT01STCPUN	15-Dec-20	15-DEC-2020	1
420	Pune Rural Circle	2350157	Mr. Vijaykumar Shesherao	M	Velha section No I	HVDS system	PUNE Centre	JLT01STCPUN	15-Dec-20	15-DEC-2020	1
421	Pune Rural Circle	2425424	Mr. Swapnil Balkrishna Awa	M	33 KV Sub Station Khanapur [21	HVDS system	PUNE Centre	JLT01STCPUN	15-Dec-20	15-DEC-2020	1
422	Pune Rural Circle	2474296	Mr. Nilesh Prakash Ghule	M	Agar Section	HVDS system	PUNE Centre	JLT01STCPUN	15-Dec-20	15-DEC-2020	1
423	Pune Rural Circle	2476711	Mr. Prasad Kisan Pokle	M	Somatane Section	HVDS system	PUNE Centre	JLT01STCPUN	15-Dec-20	15-DEC-2020	1
424	Pune Rural Circle	2476746	Mr. Mahendrakumar Pandit	M	Alandi Urban Section	HVDS system	PUNE Centre	JLT01STCPUN	15-Dec-20	15-DEC-2020	1
425	Pune Rural Circle	2480590	Mr. Mahesh Dadasaheb Da	M	Pune Rural Circle	HVDS system	PUNE Centre	JLT01STCPUN	15-Dec-20	15-DEC-2020	1
426	Pune Rural Circle	2483033	Mr. Pankaj Sheshrao Yeole	M	Talegaon Station Section No II	HVDS system	PUNE Centre	JLT01STCPUN	15-Dec-20	15-DEC-2020	1
427	Pune Rural Circle	2483041	Mr. Anil Shashikant Tate	M	Talegaon Station Section No II	HVDS system	PUNE Centre	JLT01STCPUN	15-Dec-20	15-DEC-2020	1
428	Pune Rural Circle	2495198	Shri SATISH PANDHARIN	M	Talegaon Station Section No I	HVDS system	PUNE Centre	JLT01STCPUN	15-Dec-20	15-DEC-2020	1
429	Pune Rural Circle	2497883	Mr. Dadu Kisan Bhoir	M	Chass section	HVDS system	PUNE Centre	JLT01STCPUN	15-Dec-20	15-DEC-2020	1
430	Pune Rural Circle	2499444	Mr. Kantaram Raghunath G	M	Pune Mulshi Division	HVDS system	PUNE Centre	JLT01STCPUN	15-Dec-20	15-DEC-2020	1
431	Pune Rural Circle	2502241	Mr. Kaiuram Waman Shind	M	Talegaon Urban Section	HVDS system	PUNE Centre	JLT01STCPUN	15-Dec-20	15-DEC-2020	1

432	Pune Rural Circle	2502861	Mr. Sagar Sunil Waghmare	M	Uruli Kanchan section No II	HVDS system	PUNE Centre	JLT01STCPUN	15-Dec-20	15-DEC-2020	1
433	Pune Rural Circle	2502887	Mr. Rohit Sanjay Fulpagar	M	Junnar Urban Section	HVDS system	PUNE Centre	JLT01STCPUN	15-Dec-20	15-DEC-2020	1
434	Pune Rural Circle	2503326	Mr. Prashant Pradhrao Ba	M	Manchar Urban Section	HVDS system	PUNE Centre	JLT01STCPUN	15-Dec-20	15-DEC-2020	1
435	Pune Rural Circle	2505533	Mr. Sagar Vijay Shelke	M	Talegaon Urban Section	HVDS system	PUNE Centre	JLT01STCPUN	15-Dec-20	15-DEC-2020	1
436	Pune Rural Circle	2505541	Mr. Rahul Tanaji Jadhav	M	Talegaon Station Section No I	HVDS system	PUNE Centre	JLT01STCPUN	15-Dec-20	15-DEC-2020	1
437	Pune Rural Circle	2505703	Mr. Vaibhav Prabhakar Bha	M	Uruli Devachi Section	HVDS system	PUNE Centre	JLT01STCPUN	15-Dec-20	15-DEC-2020	1
438	Pune Rural Circle	2512301	Mr. Ganesh Sakharam Mod	M	Narodi Section	HVDS system	PUNE Centre	JLT01STCPUN	15-Dec-20	15-DEC-2020	1
439	Pune Rural Circle	2512319	Mr. Kiran Devram Badhe	M	Pait Section	HVDS system	PUNE Centre	JLT01STCPUN	15-Dec-20	15-DEC-2020	1
440	Pune Rural Circle	2543257	Mr. NILESH SHANKARRA	M	Rajgurunagar Rural Section No	HVDS system	PUNE Centre	JLT01STCPUN	15-Dec-20	15-DEC-2020	1
441	Pune Rural Circle	2548089	Mr. Vikas Prabhakar Bhole	M	Induri Section	HVDS system	PUNE Centre	JLT01STCPUN	15-Dec-20	15-DEC-2020	1
442	Pune Rural Circle	2553872	Mr. Vishnu Mahadu Dudhe	M	Somatane Section	HVDS system	PUNE Centre	JLT01STCPUN	15-Dec-20	15-DEC-2020	1
443	Pune Rural Circle	2553899	Mr. Dilip Anandrao Gonarkar	M	Induri Section	HVDS system	PUNE Centre	JLT01STCPUN	15-Dec-20	15-DEC-2020	1
444	Pune Rural Circle	2563134	Mr. Pravin Bhaidas Pawara	M	Otur Rural Section	HVDS system	PUNE Centre	JLT01STCPUN	15-Dec-20	15-DEC-2020	1
445	Pune Rural Circle	2568772	Mr. Vishal Shirirang Dolas	M	Phursungi Section	HVDS system	PUNE Centre	JLT01STCPUN	15-Dec-20	15-DEC-2020	1
446	Pune Rural Circle	2572257	Mr. Vikas Balasaheb Salunk	M	Vadgaon Maval Section	HVDS system	PUNE Centre	JLT01STCPUN	15-Dec-20	15-DEC-2020	1
447	Pune Rural Circle	2575868	Mr. Milind Basavant Tanod	M	Lonawala Section No I	HVDS system	PUNE Centre	JLT01STCPUN	15-Dec-20	15-DEC-2020	1
448	Pune Rural Circle	2582384	Mr. Sachin Harishchandra J	M	Manchar Urban Section	HVDS system	PUNE Centre	JLT01STCPUN	15-Dec-20	15-DEC-2020	1
449	Pune Rural Circle	2584514	Mr. Shilpina Dadarao Bhav	M	Narayangaon Rural Section No	HVDS system	PUNE Centre	JLT01STCPUN	15-Dec-20	15-DEC-2020	1
450	Pune Rural Circle	2584573	Mr. Prashant Chindhu More	M	Aptale Section	HVDS system	PUNE Centre	JLT01STCPUN	15-Dec-20	15-DEC-2020	1
451	Pune Rural Circle	2584841	Mr. Sachin Tikaram Naktod	M	Wagholi Section	HVDS system	PUNE Centre	JLT01STCPUN	15-Dec-20	15-DEC-2020	1
452	Pune Rural Circle	2584883	Mr. Govind Baburao Munde	M	Loni Kalbhor Section	HVDS system	PUNE Centre	JLT01STCPUN	15-Dec-20	15-DEC-2020	1
453	Pune Rural Circle	2584891	Mr. Anchal Prakash Bagde	M	Uruli Kanchan section No II	HVDS system	PUNE Centre	JLT01STCPUN	15-Dec-20	15-DEC-2020	1
454	Pune Rural Circle	2584964	Mr. Umesh Saktharam Kika	M	Khanapur section	HVDS system	PUNE Centre	JLT01STCPUN	15-Dec-20	15-DEC-2020	1
455	Pune Rural Circle	2584999	Mr. Nitin Amrut Athawale	M	Loni Kalbhor Section	HVDS system	PUNE Centre	JLT01STCPUN	15-Dec-20	15-DEC-2020	1
456	Pune Rural Circle	2585693	Mr. Vishalkumar Asaram G	M	Narayangaon Urban Section	HVDS system	PUNE Centre	JLT01STCPUN	15-Dec-20	15-DEC-2020	1
457	Pune Rural Circle	2587793	Mr. Bhaskar Madhukar Pha	M	Pirangut section No I	HVDS system	PUNE Centre	JLT01STCPUN	15-Dec-20	15-DEC-2020	1
458	Pune Rural Circle	2589858	Mr. Rahul Shivaji Bhagwat	M	Nirgudsar Section	HVDS system	PUNE Centre	JLT01STCPUN	15-Dec-20	15-DEC-2020	1
459	Pune Rural Circle	2595273	Mr. Balaji Shripati Jadhav	M	Alandi Rural Section	HVDS system	PUNE Centre	JLT01STCPUN	15-Dec-20	15-DEC-2020	1
460	Pune Rural Circle	2595311	Mr. Avadhut Shivaram Giri	M	Khandala Section(Pune)	HVDS system	PUNE Centre	JLT01STCPUN	15-Dec-20	15-DEC-2020	1
461	Pune Rural Circle	2599392	Mr. VAJUNATH SATTAJI G	M	Lonawala Section No I	HVDS system	PUNE Centre	JLT01STCPUN	15-Dec-20	15-DEC-2020	1
462	Pune Rural Circle	2600307	Mr. LAXMAN MANIK BAHU	M	Wagholi Section	HVDS system	PUNE Centre	JLT01STCPUN	15-Dec-20	15-DEC-2020	1
463	Pune Rural Circle	2600331	Mr. PRAKASH KASHINATH	M	Khanapur section	HVDS system	PUNE Centre	JLT01STCPUN	15-Dec-20	15-DEC-2020	1
464	Pune Rural Circle	2601834	Mr. Balasaheb Bhaskar Kek	M	Pimpalwandi Section	HVDS system	PUNE Centre	JLT01STCPUN	15-Dec-20	15-DEC-2020	1
465	Pune Rural Circle	2601877	Mr. Sukanand Pandurang D	M	Agar Section	HVDS system	PUNE Centre	JLT01STCPUN	15-Dec-20	15-DEC-2020	1
466	Pune Rural Circle	2604094	Mr. Santosh Shivaji Karad	M	Perane Section	HVDS system	PUNE Centre	JLT01STCPUN	15-Dec-20	15-DEC-2020	1
467	Pune Rural Circle	2604108	Mr. Tushar Diwakar Shete	M	Uruli Devachi Section	HVDS system	PUNE Centre	JLT01STCPUN	15-Dec-20	15-DEC-2020	1
468	Pune Rural Circle	2606828	Mr. Ganesh Hanumant Dhur	M	Uruli Kanchan section No I	HVDS system	PUNE Centre	JLT01STCPUN	15-Dec-20	15-DEC-2020	1
469	Pune Rural Circle	2610884	Mr. Pravin Suresh Umale	M	Otur Rural Section	HVDS system	PUNE Centre	JLT01STCPUN	15-Dec-20	15-DEC-2020	1
470	Pune Rural Circle	2610892	Mr. Pravin Mahadev Sarpat	M	Junnar Urban Section	HVDS system	PUNE Centre	JLT01STCPUN	15-Dec-20	15-DEC-2020	1
471	Pune Rural Circle	2611104	Mr. Mangesh Ramchandra S	M	Nasarapur section No I	HVDS system	PUNE Centre	JLT01STCPUN	15-Dec-20	15-DEC-2020	1
472	Pune Rural Circle	2612399	Mr. Ganesh Bajrang Gaikwa	M	Chakan Rural Section	HVDS system	PUNE Centre	JLT01STCPUN	15-Dec-20	15-DEC-2020	1
473	Pune Rural Circle	2792940	Seema Amol Manjare	F	Manchar Urban Section	HVDS system	PUNE Centre	JLT01STCPUN	16-Dec-20	16-DEC-2020	1
474	Pune Rural Circle	2620553	Mr. Prashant Digambar Nir	M	Narayangaon Urban Section	HVDS system	PUNE Centre	JLT01STCPUN	15-Dec-20	15-DEC-2020	1
475	Pune Rural Circle	2634066	Mr. Vikram Baban Gorgal	M	Uruli Kanchan section No I	HVDS system	PUNE Centre	JLT01STCPUN	15-Dec-20	15-DEC-2020	1
476	Pune Rural Circle	2635020	Shri Rohidas Ramdas Kada	M	Ale Section	HVDS system	PUNE Centre	JLT01STCPUN	15-Dec-20	15-DEC-2020	1
477	Pune Rural Circle	2635038	Shri Shrikant Anantrao Mun	M	Lonawala Section No II	HVDS system	PUNE Centre	JLT01STCPUN	15-Dec-20	15-DEC-2020	1
478	Pune Rural Circle	2637855	Shri Sandeep Sukhdeo Naga	M	Ale Section	HVDS system	PUNE Centre	JLT01STCPUN	15-Dec-20	15-DEC-2020	1
479	Pune Rural Circle	2797836	Rupanjali Anand Bailwade	F	Chakan Urban Section	HVDS system	PUNE Centre	JLT01STCPUN	16-Dec-20	16-DEC-2020	1
480	Pune Rural Circle	2644371	Shri GORAKSHA DEVRAM	M	Wada Section(Pune)	HVDS system	PUNE Centre	JLT01STCPUN	15-Dec-20	15-DEC-2020	1
481	Pune Rural Circle	2652129	Shri Ajit Rajaram Dhage	M	Manchar Rural Section	HVDS system	PUNE Centre	JLT01STCPUN	15-Dec-20	15-DEC-2020	1
482	Pune Rural Circle	2652412	Shri Dhanaji Manohar Kumb	M	Awasari Section	HVDS system	PUNE Centre	JLT01STCPUN	15-Dec-20	15-DEC-2020	1
483	Pune Rural Circle	2817390	Vinita Ricardo Francis	F	Lonawala Section No I	HVDS system	PUNE Centre	JLT01STCPUN	16-Dec-20	16-DEC-2020	1
484	Pune Rural Circle	2659476	Shri Tanhaji Mahadeo Kale	M	Aptale Section	HVDS system	PUNE Centre	JLT01STCPUN	15-Dec-20	15-DEC-2020	1
485	Pune Rural Circle	2679833	Shri Nilesh Bramhadev Cha	M	Perane Section	HVDS system	PUNE Centre	JLT01STCPUN	15-Dec-20	15-DEC-2020	1
486	Pune Rural Circle	2680271	Devidas Arjun Sonone	M	Nirgudsar Section	HVDS system	PUNE Centre	JLT01STCPUN	15-Dec-20	15-DEC-2020	1
487	Pune Rural Circle	2685621	Sandip Chिमaji Mundhe	M	Dimbha Section	HVDS system	PUNE Centre	JLT01STCPUN	15-Dec-20	15-DEC-2020	1
488	Pune Rural Circle	2689402	Rahul Tukaram Toke	M	Rajgurunagar Rural Section No	HVDS system	PUNE Centre	JLT01STCPUN	15-Dec-20	15-DEC-2020	1
489	Pune Rural Circle	2689496	Santosh Ankush Borhade	M	Rajgurunagar Rural Section No	HVDS system	PUNE Centre	JLT01STCPUN	15-Dec-20	15-DEC-2020	1
490	Pune Rural Circle	2693518	Vishnu Govind Jadhav	M	Chakan Rural Section	HVDS system	PUNE Centre	JLT01STCPUN	15-Dec-20	15-DEC-2020	1
491	Pune Rural Circle	2694743	Gauravkumar Bhimraoji Bas	M	Khamshet Section	HVDS system	PUNE Centre	JLT01STCPUN	15-Dec-20	15-DEC-2020	1
492	Pune Rural Circle	2700107	Lahu Sumantrao Banagar	M	Wada Section(Pune)	HVDS system	PUNE Centre	JLT01STCPUN	15-Dec-20	15-DEC-2020	1
493	Pune Rural Circle	2700549	Akash Sundarrao Sitaphale	M	Khandala Section(Pune)	HVDS system	PUNE Centre	JLT01STCPUN	15-Dec-20	15-DEC-2020	1
496	Pune Rural Circle	2701120	Bharat Pralhad Amanar	M	Otur Urban Section	HVDS system	PUNE Centre	JLT01STCPUN	15-Dec-20	15-DEC-2020	1
498	Pune Rural Circle	2703483	Somnath Kondiba Bhendeka	M	Manchar Division	HVDS system	PUNE Centre	JLT01STCPUN	15-Dec-20	15-DEC-2020	1
499	Pune Rural Circle	2708892	Prashant Suresh Wavhale	M	Pait Section	HVDS system	PUNE Centre	JLT01STCPUN	15-Dec-20	15-DEC-2020	1
500	Pune Rural Circle	2709937	Pandurang Gulab Shelar	M	Nasarapur section No II	HVDS system	PUNE Centre	JLT01STCPUN	15-Dec-20	15-DEC-2020	1
501	Pune Rural Circle	2713497	Yashwant Govindrao Pote	M	Chakan Urban Section	HVDS system	PUNE Centre	JLT01STCPUN	15-Dec-20	15-DEC-2020	1

502	Pune Rural Circle	2714078	Namdeo Sandu More	M	Velu Section	HVDS system	PUNE Centre	JLT01STCPUN	15-Dec-20	15-DEC-2020	1
503	Pune Rural Circle	2714116	Laxman Rambhau Savale	M	Khed Shivapur Section	HVDS system	PUNE Centre	JLT01STCPUN	15-Dec-20	15-DEC-2020	1
504	Pune Rural Circle	2714205	Sharad Dattu Wagmare	M	Kunjirwadi Section	HVDS system	PUNE Centre	JLT01STCPUN	15-Dec-20	15-DEC-2020	1
505	Pune Rural Circle	2715929	Sagar Pandurang Sutar	M	Pirangut section No II	HVDS system	PUNE Centre	JLT01STCPUN	15-Dec-20	15-DEC-2020	1
506	Pune Rural Circle	2726513	Gaurav Vinayak Gawande	M	Dimbha Section	HVDS system	PUNE Centre	JLT01STCPUN	15-Dec-20	15-DEC-2020	1
510	Pune Rural Circle	2766418	Santosh Gulab Arude	M	Awassari Section	HVDS system	PUNE Centre	JLT01STCPUN	15-Dec-20	15-DEC-2020	1
511	Pune Rural Circle	2766426	Nilesh Dhondiba Arude	M	Belha Section	HVDS system	PUNE Centre	JLT01STCPUN	15-Dec-20	15-DEC-2020	1
512	Pune Rural Circle	2766434	Milind Baban Gulave	M	Pimpalwadi Section	HVDS system	PUNE Centre	JLT01STCPUN	15-Dec-20	15-DEC-2020	1
513	Pune Rural Circle	2773848	Vikas Dnyaneshwar Hule	M	Narodi Section	HVDS system	PUNE Centre	JLT01STCPUN	15-Dec-20	15-DEC-2020	1
514	Pune Rural Circle	2775051	Akash Yadav Shinde	M	Kalamb Section(Pune)	HVDS system	PUNE Centre	JLT01STCPUN	15-Dec-20	15-DEC-2020	1
515	Pune Rural Circle	2779412	Kailas Govinda Bhoys	M	Nasarapur section No I	HVDS system	PUNE Centre	JLT01STCPUN	15-Dec-20	15-DEC-2020	1
516	Pune Rural Circle	2779692	Samadhan Rajendra Ahire	M	Velha section No I	HVDS system	PUNE Centre	JLT01STCPUN	15-Dec-20	15-DEC-2020	1
517	Pune Rural Circle	2780534	Prashant Dattu Bhad	M	Pirangut section No II	HVDS system	PUNE Centre	JLT01STCPUN	15-Dec-20	15-DEC-2020	1
518	Pune Rural Circle	2782472	Yogesh Shantaram Potphod	M	Pavnagar Section	HVDS system	PUNE Centre	JLT01STCPUN	15-Dec-20	15-DEC-2020	1
519	Pune Rural Circle	2789752	Ranjeet Bharat More	M	Kadus Section	HVDS system	PUNE Centre	JLT01STCPUN	15-Dec-20	15-DEC-2020	1
520	Pune Rural Circle	2789761	Sandesh Yashwant Hinge	M	Loni Section(Pune)	HVDS system	PUNE Centre	JLT01STCPUN	15-Dec-20	15-DEC-2020	1
521	Pune Rural Circle	2793164	Amar Dilip Kondhalkar	M	Karla Section	HVDS system	PUNE Centre	JLT01STCPUN	15-Dec-20	15-DEC-2020	1
522	Pune Rural Circle	2796422	Bapu Pandit Gangurde	M	Panshet Section	HVDS system	PUNE Centre	JLT01STCPUN	15-Dec-20	15-DEC-2020	1
523	Pune Rural Circle	2797828	Shekhar Ravindra Patil	M	Rajgurunagar Division	HVDS system	PUNE Centre	JLT01STCPUN	15-Dec-20	15-DEC-2020	1
525	Pune Rural Circle	2800527	Nitin Bhoraji Bhawari	M	Ghodegaon Urban Section	HVDS system	PUNE Centre	JLT01STCPUN	15-Dec-20	15-DEC-2020	1
526	Pune Rural Circle	8800963	Shri Mahesh Ramchandra	M	Rajani Section	HVDS system	PUNE Centre	JLT01STCPUN	15-Dec-20	15-DEC-2020	1
527	Pune Rural Circle	1582704	Mr. Nathu Dnyaneshwar Ma	M	Kadus Section	HVDS system	PUNE Centre	JLT01STCPUN	16-Dec-20	16-DEC-2020	1
528	Pune Rural Circle	2022079	Mr. Vishwas Laxman Dhole	M	Chakan Sub Division	HVDS system	PUNE Centre	JLT01STCPUN	16-Dec-20	16-DEC-2020	1
529	Pune Rural Circle	2042037	Mr. Sampat Yashwant Shinde	M	Lonawala Sub Division	HVDS system	PUNE Centre	JLT01STCPUN	16-Dec-20	16-DEC-2020	1
530	Pune Rural Circle	2047691	Mr. Ajay Ramdas Sontakke	M	Pune Urulikanchan Sub Division	HVDS system	PUNE Centre	JLT01STCPUN	16-Dec-20	16-DEC-2020	1
531	Pune Rural Circle	2121701	Mr. Surish Amruta Pardhi	M	Rajgurunagar Sub Division	HVDS system	PUNE Centre	JLT01STCPUN	16-Dec-20	16-DEC-2020	1
532	Pune Rural Circle	2178559	Mr. Rajkumar Kisan Jedgud	M	Pune Mulshi Sub Division	HVDS system	PUNE Centre	JLT01STCPUN	16-Dec-20	16-DEC-2020	1
533	Pune Rural Circle	2224968	Mr. Rajendra Sitaram Khar	M	Velu Section	HVDS system	PUNE Centre	JLT01STCPUN	16-Dec-20	16-DEC-2020	1
534	Pune Rural Circle	2270331	Mr. Bajrang Sakhran Warg	M	Pavnagar Section	HVDS system	PUNE Centre	JLT01STCPUN	16-Dec-20	16-DEC-2020	1
535	Pune Rural Circle	2323702	Mr. Sarang Sharad Kulkarni	M	Pune Rural Testing Division	HVDS system	PUNE Centre	JLT01STCPUN	16-Dec-20	16-DEC-2020	1
537	Pune Rural Circle	2334976	Mr. Shivaji Shamrao Pawar	M	Khed Shivapur Section	HVDS system	PUNE Centre	JLT01STCPUN	16-Dec-20	16-DEC-2020	1
538	Pune Rural Circle	2343738	Mr. Sambhaji Shivaji Thorv	M	Narayangaon Rural Section No	HVDS system	PUNE Centre	JLT01STCPUN	16-Dec-20	16-DEC-2020	1
539	Pune Rural Circle	2349086	Mr. Amol Ashok Anmulwar	M	Belha Section	HVDS system	PUNE Centre	JLT01STCPUN	16-Dec-20	16-DEC-2020	1
540	Pune Rural Circle	2425459	Mr. Rajkumar Bhikaji Kadar	M	Velha section No I	HVDS system	PUNE Centre	JLT01STCPUN	16-Dec-20	16-DEC-2020	1
541	Pune Rural Circle	2456940	Mr. Dryandeo Sugdeo Ghul	M	33 KV Sub Station Yedgaon [214	HVDS system	PUNE Centre	JLT01STCPUN	16-Dec-20	16-DEC-2020	1
542	Pune Rural Circle	2463768	Mr. Shrinivas Sakhran Th	M	Nirgudsar Section	HVDS system	PUNE Centre	JLT01STCPUN	16-Dec-20	16-DEC-2020	1
547	Pune Rural Circle	2474212	Mr. Yogesh Arjun Kashid	M	Narayangaon Rural Section No	HVDS system	PUNE Centre	JLT01STCPUN	16-Dec-20	16-DEC-2020	1
549	Pune Rural Circle	2474239	Mr. Manoj Vasant Gadhave	M	Narayangaon Rural Section No	HVDS system	PUNE Centre	JLT01STCPUN	16-Dec-20	16-DEC-2020	1
551	Pune Rural Circle	2474271	Mr. Nilesh Khandu Bankar	M	Narayangaon Rural Section No	HVDS system	PUNE Centre	JLT01STCPUN	16-Dec-20	16-DEC-2020	1
553	Pune Rural Circle	2485354	Mr. Balaji Prabhakar Murku	M	Velha section No II	HVDS system	PUNE Centre	JLT01STCPUN	16-Dec-20	16-DEC-2020	1
554	Pune Rural Circle	2501881	Mr. Dilip Baban Mundhe	M	Agar Section	HVDS system	PUNE Centre	JLT01STCPUN	16-Dec-20	16-DEC-2020	1
555	Pune Rural Circle	2516608	Mr. Yuvraj Narsing Jadhav	M	Karla Section	HVDS system	PUNE Centre	JLT01STCPUN	16-Dec-20	16-DEC-2020	1
556	Pune Rural Circle	2542391	Mr. Swapnil Philip Dhale	M	Pimpalwadi Section	HVDS system	PUNE Centre	JLT01STCPUN	16-Dec-20	16-DEC-2020	1
557	Pune Rural Circle	2553881	Mr. Vishwambhar Santosh	M	Somatane Section	HVDS system	PUNE Centre	JLT01STCPUN	16-Dec-20	16-DEC-2020	1
559	Pune Rural Circle	2575884	Mr. Mahesh Murlidhar Kam	M	Induri Section	HVDS system	PUNE Centre	JLT01STCPUN	16-Dec-20	16-DEC-2020	1
560	Pune Rural Circle	2586657	Mr. Anant Sopan Devkule	M	Alandi Urban Section	HVDS system	PUNE Centre	JLT01STCPUN	16-Dec-20	16-DEC-2020	1
561	Pune Rural Circle	2588803	Mr. Sandeep Asaram Ingale	M	Uruli Kanchan section No II	HVDS system	PUNE Centre	JLT01STCPUN	16-Dec-20	16-DEC-2020	1
562	Pune Rural Circle	2590212	Mr. Govardhan Chandrakar	M	Loni Kalbhor Section	HVDS system	PUNE Centre	JLT01STCPUN	16-Dec-20	16-DEC-2020	1
564	Pune Rural Circle	2590239	Mr. Asif Salim Shaikh	M	Chakan Rural Section	HVDS system	PUNE Centre	JLT01STCPUN	16-Dec-20	16-DEC-2020	1
565	Pune Rural Circle	2605163	Mr. Girish Madhukar Chev	M	Rajgurunagar Urban Section	HVDS system	PUNE Centre	JLT01STCPUN	16-Dec-20	16-DEC-2020	1
567	Pune Rural Circle	2605198	Mr. Satish Balu Ganjare	M	Talegaon Station Section No I	HVDS system	PUNE Centre	JLT01STCPUN	16-Dec-20	16-DEC-2020	1
568	Pune Rural Circle	2606321	Mr. Purushottam Tulshiram	M	Phursungi Section	HVDS system	PUNE Centre	JLT01STCPUN	16-Dec-20	16-DEC-2020	1
569	Pune Rural Circle	2611074	Mr. Mustafa Liyakhtali Sha	M	Loni Kalbhor Section	HVDS system	PUNE Centre	JLT01STCPUN	16-Dec-20	16-DEC-2020	1
571	Pune Rural Circle	2611139	Mr. Ganesh Maruti Lokhand	M	Wagholi Section	HVDS system	PUNE Centre	JLT01STCPUN	16-Dec-20	16-DEC-2020	1
574	Pune Rural Circle	2614332	Mr. Mayur Satish Latake	M	Talegaon Urban Section	HVDS system	PUNE Centre	JLT01STCPUN	16-Dec-20	16-DEC-2020	1
575	Pune Rural Circle	2614341	Mr. Pappu Shivaji Lashkare	M	Somatane Section	HVDS system	PUNE Centre	JLT01STCPUN	16-Dec-20	16-DEC-2020	1
576	Pune Rural Circle	2630893	Shri Pandharinath Madhuka	M	Alandi Urban Section	HVDS system	PUNE Centre	JLT01STCPUN	16-Dec-20	16-DEC-2020	1
577	Pune Rural Circle	2631075	Shri Amol Kashinath Dheng	M	Somatane Section	HVDS system	PUNE Centre	JLT01STCPUN	16-Dec-20	16-DEC-2020	1
578	Pune Rural Circle	2635011	Shri Bhikaji Shankar Jadhav	M	Lonawala Section No I	HVDS system	PUNE Centre	JLT01STCPUN	16-Dec-20	16-DEC-2020	1
579	Pune Rural Circle	2642719	Mr. Rajesh Jaysing Gawari	M	Rajgurunagar Rural Section No	HVDS system	PUNE Centre	JLT01STCPUN	16-Dec-20	16-DEC-2020	1
580	Pune Rural Circle	2642778	Mr. Dashrath Shantaram W	M	Nirgudsar Section	HVDS system	PUNE Centre	JLT01STCPUN	16-Dec-20	16-DEC-2020	1
581	Pune Rural Circle	2674734	Mr. Nikhil Ashok Padole	M	Manchar Urban Section	HVDS system	PUNE Centre	JLT01STCPUN	16-Dec-20	16-DEC-2020	1
582	Pune Rural Circle	2685612	Nilesh Baban Nayakodi	M	Aptate Section	HVDS system	PUNE Centre	JLT01STCPUN	16-Dec-20	16-DEC-2020	1
584	Pune Rural Circle	2685639	Hanuman Vitthal Pashte	M	Otur Rural Section	HVDS system	PUNE Centre	JLT01STCPUN	16-Dec-20	16-DEC-2020	1
585	Pune Rural Circle	2691639	Sandipan Vinayak Ghuge	M	Narayangaon Rural Section No	HVDS system	PUNE Centre	JLT01STCPUN	16-Dec-20	16-DEC-2020	1
587	Pune Rural Circle	2693381	Kashinath Kalu Sarogade	M	Rajgurunagar Rural Section No	HVDS system	PUNE Centre	JLT01STCPUN	16-Dec-20	16-DEC-2020	1
588	Pune Rural Circle	2693453	Sitaran Ramdas Patil	M	Chakan Rural Section	HVDS system	PUNE Centre	JLT01STCPUN	16-Dec-20	16-DEC-2020	1

589	Pune Rural Circle	2693470	Dhananjay Bharat Mali	M	Chakan Rural Section	HVDS system	PUNE Centre	JLT01STCPUN	16-Dec-20	16-DEC-2020	1
590	Pune Rural Circle	2693585	Lahu Maruti Gawade	M	Talegaon Station Section No I	HVDS system	PUNE Centre	JLT01STCPUN	16-Dec-20	16-DEC-2020	1
591	Pune Rural Circle	2693666	Kailas Ganesh Yewale	M	Somatane Section	HVDS system	PUNE Centre	JLT01STCPUN	16-Dec-20	16-DEC-2020	1
592	Pune Rural Circle	2694751	Omprakash Pandurang Inga	M	Khamshet Section	HVDS system	PUNE Centre	JLT01STCPUN	16-Dec-20	16-DEC-2020	1
593	Pune Rural Circle	2695219	Pravin Babarao Bobade	M	Khamshet Section	HVDS system	PUNE Centre	JLT01STCPUN	16-Dec-20	16-DEC-2020	1
594	Pune Rural Circle	2704129	Mamtaji Pandharinath Shinde	M	Vadgaon Maval Section	HVDS system	PUNE Centre	JLT01STCPUN	16-Dec-20	16-DEC-2020	1
595	Pune Rural Circle	2704447	Pankaj Shriram Junghare	M	Otur Rural Section	HVDS system	PUNE Centre	JLT01STCPUN	16-Dec-20	16-DEC-2020	1
596	Pune Rural Circle	2712954	Gajanan Nabaji Jadhav	M	Uruli Devachi Section	HVDS system	PUNE Centre	JLT01STCPUN	16-Dec-20	16-DEC-2020	1
597	Pune Rural Circle	2712962	Nitesh Bhikanrao Tijare	M	Wagholi Section	HVDS system	PUNE Centre	JLT01STCPUN	16-Dec-20	16-DEC-2020	1
598	Pune Rural Circle	2712971	Ranjit Satish Dhumal	M	Wagholi Section	HVDS system	PUNE Centre	JLT01STCPUN	16-Dec-20	16-DEC-2020	1
599	Pune Rural Circle	2713349	Pravin Tanaji More	M	Phursungi Section	HVDS system	PUNE Centre	JLT01STCPUN	16-Dec-20	16-DEC-2020	1
600	Pune Rural Circle	2714132	Rahul Kashinath Lende	M	Perane Section	HVDS system	PUNE Centre	JLT01STCPUN	16-Dec-20	16-DEC-2020	1
601	Pune Rural Circle	2714647	Mahesh Angad Jawalge	M	Uruli Devachi Section	HVDS system	PUNE Centre	JLT01STCPUN	16-Dec-20	16-DEC-2020	1
602	Pune Rural Circle	2714663	Sunil Sambhaji Navhare	M	Uruli Kanchan section No I	HVDS system	PUNE Centre	JLT01STCPUN	16-Dec-20	16-DEC-2020	1
603	Pune Rural Circle	2714710	Somnath Sampatrao Munde	M	Uruli Devachi Section	HVDS system	PUNE Centre	JLT01STCPUN	16-Dec-20	16-DEC-2020	1
604	Pune Rural Circle	2715988	Shubham Jeevan Gitte	M	Khanapur section	HVDS system	PUNE Centre	JLT01STCPUN	16-Dec-20	16-DEC-2020	1
605	Pune Rural Circle	2720469	Mahesh Balshiram Daine	M	Manchar Urban Section	HVDS system	PUNE Centre	JLT01STCPUN	16-Dec-20	16-DEC-2020	1
606	Pune Rural Circle	2720949	Nilesh Chhotu Marathe	M	Alandi Rural Section	HVDS system	PUNE Centre	JLT01STCPUN	16-Dec-20	16-DEC-2020	1
607	Pune Rural Circle	2720965	Akshay Rajendra Wankhade	M	Perane Section	HVDS system	PUNE Centre	JLT01STCPUN	16-Dec-20	16-DEC-2020	1
608	Pune Rural Circle	2726033	Vijay Vishambhar Tayade	M	Uruli Kanchan section No II	HVDS system	PUNE Centre	JLT01STCPUN	16-Dec-20	16-DEC-2020	1
609	Pune Rural Circle	2727731	Ganesh Shankarrao Gitte	M	Pimpalwandi Section	HVDS system	PUNE Centre	JLT01STCPUN	16-Dec-20	16-DEC-2020	1
610	Pune Rural Circle	2751933	Sandip Baban Sawant	M	Manchar Urban Section	HVDS system	PUNE Centre	JLT01STCPUN	16-Dec-20	16-DEC-2020	1
611	Pune Rural Circle	2753341	Sandeep Laxman Ghodke	M	Agar Section	HVDS system	PUNE Centre	JLT01STCPUN	16-Dec-20	16-DEC-2020	1
612	Pune Rural Circle	2776189	Prathviraj Balaji Gundre	M	Lonawala Section No II	HVDS system	PUNE Centre	JLT01STCPUN	16-Dec-20	16-DEC-2020	1
613	Pune Rural Circle	2778009	Mahadeo Baburao Lavhare	M	Phursungi Section	HVDS system	PUNE Centre	JLT01STCPUN	16-Dec-20	16-DEC-2020	1
614	Pune Rural Circle	2778050	Tanaji Jarichand Padole	M	Pirangut section No I	HVDS system	PUNE Centre	JLT01STCPUN	16-Dec-20	16-DEC-2020	1
615	Pune Rural Circle	2778998	Mahesh Gangadharrao Gurus	M	Awasari Section	HVDS system	PUNE Centre	JLT01STCPUN	16-Dec-20	16-DEC-2020	1
616	Pune Rural Circle	2779005	Nilkanth Vishwanath Funde	M	Belha Section	HVDS system	PUNE Centre	JLT01STCPUN	16-Dec-20	16-DEC-2020	1
617	Pune Rural Circle	2779391	Pavan Mohan Chavan	M	Pirangut section No I	HVDS system	PUNE Centre	JLT01STCPUN	16-Dec-20	16-DEC-2020	1
618	Pune Rural Circle	2779404	Murli Baburwan Londhe	M	Wagholi Section	HVDS system	PUNE Centre	JLT01STCPUN	16-Dec-20	16-DEC-2020	1
619	Pune Rural Circle	2779421	Karan Vitthal Waghbije	M	Pirangut section No I	HVDS system	PUNE Centre	JLT01STCPUN	16-Dec-20	16-DEC-2020	1
620	Pune Rural Circle	2779978	Madhav Shivaji Kamble	M	Narayangaon Rural Section No	HVDS system	PUNE Centre	JLT01STCPUN	16-Dec-20	16-DEC-2020	1
621	Pune Rural Circle	2779994	Pravin Vijaykumar Kamble	M	Aptale Section	HVDS system	PUNE Centre	JLT01STCPUN	16-Dec-20	16-DEC-2020	1
622	Pune Rural Circle	2780003	Sagar Sonba Chilkewar	M	Narayangaon Urban Section	HVDS system	PUNE Centre	JLT01STCPUN	16-Dec-20	16-DEC-2020	1
623	Pune Rural Circle	2780011	Prabhakar Devaji Gaikwad	M	Otur Rural Section	HVDS system	PUNE Centre	JLT01STCPUN	16-Dec-20	16-DEC-2020	1
625	Pune Rural Circle	2780500	Rushikesh Bapurao Wagh	M	Khanapur section	HVDS system	PUNE Centre	JLT01STCPUN	16-Dec-20	16-DEC-2020	1
626	Pune Rural Circle	2780526	Gorakh Parasram Kunde	M	Theur Section	HVDS system	PUNE Centre	JLT01STCPUN	16-Dec-20	16-DEC-2020	1
627	Pune Rural Circle	2780542	Akshay Ramchandra Patil	M	Lori Kalbhor Section	HVDS system	PUNE Centre	JLT01STCPUN	16-Dec-20	16-DEC-2020	1
628	Pune Rural Circle	2780551	Raju Marotirao Pawar	M	Pirangut section No I	HVDS system	PUNE Centre	JLT01STCPUN	16-Dec-20	16-DEC-2020	1
630	Pune Rural Circle	2781697	Santosh Lakshman Veer	M	Lonawala Section No II	HVDS system	PUNE Centre	JLT01STCPUN	16-Dec-20	16-DEC-2020	1
631	Pune Rural Circle	2781701	Sandeep Bhivdas Pawar	M	Khandala Section(Pune)	HVDS system	PUNE Centre	JLT01STCPUN	16-Dec-20	16-DEC-2020	1
632	Pune Rural Circle	2781719	Vishwas Baban Shelke	M	Rajgurunagar Urban Section	HVDS system	PUNE Centre	JLT01STCPUN	16-Dec-20	16-DEC-2020	1
633	Pune Rural Circle	2781727	Dilip Jagannath Sasane	M	Lonawala Section No II	HVDS system	PUNE Centre	JLT01STCPUN	16-Dec-20	16-DEC-2020	1
634	Pune Rural Circle	2781743	Sunil Subhash Kasbe	M	Khamshet Section	HVDS system	PUNE Centre	JLT01STCPUN	16-Dec-20	16-DEC-2020	1
635	Pune Rural Circle	2781760	Vikas Ananda Dhangar	M	Chakan Rural Section	HVDS system	PUNE Centre	JLT01STCPUN	16-Dec-20	16-DEC-2020	1
636	Pune Rural Circle	2781786	Balaji Ramling Didwai	M	Rajgurunagar Urban Section	HVDS system	PUNE Centre	JLT01STCPUN	16-Dec-20	16-DEC-2020	1
637	Pune Rural Circle	2783151	Ajeet Chhatrabhuj Shelke	M	Nirgudar Section	HVDS system	PUNE Centre	JLT01STCPUN	16-Dec-20	16-DEC-2020	1
638	Pune Rural Circle	2783231	Chandrakant Balaji Mote	M	Manchar Urban Section	HVDS system	PUNE Centre	JLT01STCPUN	16-Dec-20	16-DEC-2020	1
640	Pune Rural Circle	2783398	Kiran Ashok Gaikwad	M	Bhose Section (Pune)	HVDS system	PUNE Centre	JLT01STCPUN	16-Dec-20	16-DEC-2020	1
641	Pune Rural Circle	2788861	Kiran Dadaso Gadhave	M	Uruli Kanchan section No II	HVDS system	PUNE Centre	JLT01STCPUN	16-Dec-20	16-DEC-2020	1
644	Pune Rural Circle	2788870	Tanaji Hanmantrao Kaknale	M	Pirangut section No II	HVDS system	PUNE Centre	JLT01STCPUN	16-Dec-20	16-DEC-2020	1
645	Pune Rural Circle	2789736	Nilesh Sopan Maghade	M	Chakan Rural Section	HVDS system	PUNE Centre	JLT01STCPUN	16-Dec-20	16-DEC-2020	1
646	Pune Rural Circle	2789744	Atul Girish Bangade	M	Rajgurunagar Rural Section No	HVDS system	PUNE Centre	JLT01STCPUN	16-Dec-20	16-DEC-2020	1
647	Pune Rural Circle	2789779	Sagar Lahu Jori	M	Vadgaon Maval Section	HVDS system	PUNE Centre	JLT01STCPUN	16-Dec-20	16-DEC-2020	1
648	Pune Rural Circle	2789795	Mangesh Bhau Ghodekar	M	Ale Section	HVDS system	PUNE Centre	JLT01STCPUN	16-Dec-20	16-DEC-2020	1
649	Pune Rural Circle	2791218	Saddam Mubarak Shaikh	M	Uruli Devachi Section	HVDS system	PUNE Centre	JLT01STCPUN	16-Dec-20	16-DEC-2020	1
650	Pune Rural Circle	2792893	Ravindra Dattatraya Gaikwa	M	Narayangaon Urban Section	HVDS system	PUNE Centre	JLT01STCPUN	16-Dec-20	16-DEC-2020	1
651	Pune Rural Circle	2792907	Ketan Digambar Kunjir	M	33/11 KV Sub Station Taleghar	HVDS system	PUNE Centre	JLT01STCPUN	16-Dec-20	16-DEC-2020	1
652	Pune Rural Circle	2792915	Mahadev Manik Solunke	M	Narayangaon Urban Section	HVDS system	PUNE Centre	JLT01STCPUN	16-Dec-20	16-DEC-2020	1
653	Pune Rural Circle	2796121	Suraj Rajendra Jadhav	M	Bhose Section (Pune)	HVDS system	PUNE Centre	JLT01STCPUN	16-Dec-20	16-DEC-2020	1
654	Pune Rural Circle	2800535	Vikas Dhondu Bhalchim	M	Aptale Section	HVDS system	PUNE Centre	JLT01STCPUN	16-Dec-20	16-DEC-2020	1
655	Pune Rural Circle	2802911	Vinod Bhausing Rathod	M	Uruli Kanchan section No II	HVDS system	PUNE Centre	JLT01STCPUN	16-Dec-20	16-DEC-2020	1
656	Pune Rural Circle	2817403	Dinesh Laxman Mistri	M	Lonawala Section No I	HVDS system	PUNE Centre	JLT01STCPUN	16-Dec-20	16-DEC-2020	1
657	Pune Rural Circle	2818027	Vipul Mohan Marathe	M	Vadgaon Maval Section	HVDS system	PUNE Centre	JLT01STCPUN	16-Dec-20	16-DEC-2020	1
660	Pune Rural Circle	2818043	Nilesh Kailas Patil	M	Rajgurunagar Urban Section	HVDS system	PUNE Centre	JLT01STCPUN	16-Dec-20	16-DEC-2020	1
661	Pune Rural Circle	2821788	Dipak Manohar Yadav	M	Wagholi Section	HVDS system	PUNE Centre	JLT01STCPUN	16-Dec-20	16-DEC-2020	1
662	Pune Rural Circle	2821796	Bhushan Chandrashekar S	M	Theur Section	HVDS system	PUNE Centre	JLT01STCPUN	16-Dec-20	16-DEC-2020	1



663	Pune Rural Circle	2827972	Purushottam Mahadev Chur	M	Pune Rural Testing Division	HVDS system	PUNE Centre	JLT01STCPUN	16-Dec-20	16-DEC-2020	1
5	Baramati Rural Cir	2687668	Shubhangi Shahaji Mane	F	33/11 KV S/STN BAWADA [214	HVDS system	sangli Centre	JLT01RTCSNG	28-Oct-20	28-OCT-2020	1
363	Sangli Circle	2026139	Mr. Rameshwar Manikrao C	M	33 KV Sub Station Atpadi [24400	HVDS system	sangli Centre	JLT01RTCSNG	14-Dec-20	14-DEC-2020	1
368	Sangli Circle	2193515	Mr. Rajendra Subhash Mans	M	Mangale Section	HVDS system	sangli Centre	JLT01RTCSNG	14-Dec-20	14-DEC-2020	1
370	Sangli Circle	2204428	Mr. Rajesh Ganpati Wayde	M	Sangli Training Centre	HVDS system	sangli Centre	JLT01RTCSNG	14-Dec-20	14-DEC-2020	1
371	Sangli Circle	2252961	Mr. Bhaskar Arunkumar Mu	M	Sangliwadi Section	HVDS system	sangli Centre	JLT01RTCSNG	14-Dec-20	14-DEC-2020	1
372	Sangli Circle	2320762	Mr. Adinath Panditrao Pawa	M	Kavathe Mahankal Section	HVDS system	sangli Centre	JLT01RTCSNG	14-Dec-20	14-DEC-2020	1
373	Sangli Circle	2339714	Mr. Vivekanand Ashok Banj	M	Sawarde Section (Savljaj)	HVDS system	sangli Centre	JLT01RTCSNG	14-Dec-20	14-DEC-2020	1
374	Sangli Circle	2386739	Mr. Sandip Jalindar Kamble	M	Sangli Urban Kupwad Section N	HVDS system	sangli Centre	JLT01RTCSNG	14-Dec-20	14-DEC-2020	1
375	Sangli Circle	2445719	Mr. Vaibhav Shivaji Kumbha	M	Walwa Section	HVDS system	sangli Centre	JLT01RTCSNG	14-Dec-20	14-DEC-2020	1
377	Sangli Circle	2473445	Mr. Shivaji Nanaso Dalavi	M	Shirala Section No I (Shirala)	HVDS system	sangli Centre	JLT01RTCSNG	14-Dec-20	14-DEC-2020	1
378	Sangli Circle	2492318	Mr. Nitin Prabhakar Sasane	M	Sawarde Section (Savljaj)	HVDS system	sangli Centre	JLT01RTCSNG	14-Dec-20	14-DEC-2020	1
379	Sangli Circle	2501511	Mr. Netaji Sadashiv Tikode	M	Koregaon Section (Ashta)	HVDS system	sangli Centre	JLT01RTCSNG	14-Dec-20	14-DEC-2020	1
380	Sangli Circle	2511649	Mr. Rahul Ananda Mane	M	Chinchani Ambak Section	HVDS system	sangli Centre	JLT01RTCSNG	14-Dec-20	14-DEC-2020	1
381	Sangli Circle	2613077	Mr. Omprakash Balasaheb	M	Sankh Section	HVDS system	sangli Centre	JLT01RTCSNG	14-Dec-20	14-DEC-2020	1
382	Sangli Circle	2668211	Abhjeet Popat Bhandare	M	Sangli Urban Kupwad Section N	HVDS system	sangli Centre	JLT01RTCSNG	14-Dec-20	14-DEC-2020	1
383	Sangli Circle	2687291	Dhanraj Nutan Tekam	M	Vita Urban Section No II	HVDS system	sangli Centre	JLT01RTCSNG	14-Dec-20	14-DEC-2020	1
384	Sangli Circle	2702975	Pawan Prakash Patil	M	Kumbhari Section	HVDS system	sangli Centre	JLT01RTCSNG	14-Dec-20	14-DEC-2020	1
385	Sangli Circle	2724961	Ajay Sevakram Watti	M	Sangli Urban Miraj ( U ) Section	HVDS system	sangli Centre	JLT01RTCSNG	14-Dec-20	14-DEC-2020	1
386	Sangli Circle	2731479	Ajay Ganpati Kashid	M	Kadepur Section	HVDS system	sangli Centre	JLT01RTCSNG	14-Dec-20	14-DEC-2020	1
389	Sangli Circle	2775620	Sachin Ramdas Gaikwad	M	Palus Section	HVDS system	sangli Centre	JLT01RTCSNG	14-Dec-20	14-DEC-2020	1
391	Sangli Circle	2781123	Shahid Dastagir Shikalgar	M	Borgaon Section (Tasgaon)	HVDS system	sangli Centre	JLT01RTCSNG	14-Dec-20	14-DEC-2020	1
392	Sangli Circle	2781158	Onkar Hanmant Ashtekar	M	Shirgaon (V) Section	HVDS system	sangli Centre	JLT01RTCSNG	14-Dec-20	14-DEC-2020	1
394	Sangli Circle	2781611	Birudev Rajaram Madkar	M	Atapadi Section No I	HVDS system	sangli Centre	JLT01RTCSNG	14-Dec-20	14-DEC-2020	1
395	Sangli Circle	2790262	Yograj Sahadeo Kambale	M	Mohite Wadgaon Section	HVDS system	sangli Centre	JLT01RTCSNG	14-Dec-20	14-DEC-2020	1
396	Sangli Circle	2819457	Santosh Govinda Asole	M	Borgaon Section (Tasgaon)	HVDS system	sangli Centre	JLT01RTCSNG	14-Dec-20	14-DEC-2020	1
397	Sangli Circle	2819732	Nilesh Raghunath Deore	M	Bilur Section	HVDS system	sangli Centre	JLT01RTCSNG	14-Dec-20	14-DEC-2020	1
398	Sangli Circle	2822121	Arun Gulabrao Kharat	M	Tikondi Section	HVDS system	sangli Centre	JLT01RTCSNG	14-Dec-20	14-DEC-2020	1
507	Sangli Circle	2257432	Mrs. Dipali Suresh Deshm	F	Sangli Urban Risala Road Secti	HVDS system	sangli Centre	JLT01RTCSNG	28-Oct-20	28-OCT-2020	1
508	Sangli Circle	2263297	Mrs. Jayashri Pramod Pare	F	Sangli Urban Kolhapur Road Sed	HVDS system	sangli Centre	JLT01RTCSNG	28-Oct-20	28-OCT-2020	1
509	Sangli Circle	2270366	Mrs. Madhuri Arun Shinde	F	Sangli Urban Risala Road Secti	HVDS system	sangli Centre	JLT01RTCSNG	28-Oct-20	28-OCT-2020	1
524	Sangli Circle	2386747	Mrs. Bharati Mahavir Lande	F	Sangliwadi Section	HVDS system	sangli Centre	JLT01RTCSNG	28-Oct-20	28-OCT-2020	1
536	Sangli Circle	2489163	Mrs. Rohini Vikram Mane	F	Vishrambag Sub Division	HVDS system	sangli Centre	JLT01RTCSNG	28-Oct-20	28-OCT-2020	1
543	Sangli Circle	2512726	Mrs. Lata Krishna Jadhav	F	Tasgaon Rural Section	HVDS system	sangli Centre	JLT01RTCSNG	28-Oct-20	28-OCT-2020	1
544	Sangli Circle	2542935	Mrs. Ashwini Sanjay Desai	F	Sangli Urban Industrial Estate Sa	HVDS system	sangli Centre	JLT01RTCSNG	28-Oct-20	28-OCT-2020	1
545	Sangli Circle	2545942	Mrs. Ashwini Jotiram Vadire	F	Sangli Urban Risala Road Secti	HVDS system	sangli Centre	JLT01RTCSNG	28-Oct-20	28-OCT-2020	1
546	Sangli Circle	2548283	Mrs. Surekha Siddhivinayak	F	Audambar Section	HVDS system	sangli Centre	JLT01RTCSNG	28-Oct-20	28-OCT-2020	1
548	Sangli Circle	2572711	Miss Punam Pandurang Pat	F	Yelur Section	HVDS system	sangli Centre	JLT01RTCSNG	28-Oct-20	28-OCT-2020	1
550	Sangli Circle	2573687	Mrs. Sonali Rajaram Bavad	F	Walwa Section	HVDS system	sangli Centre	JLT01RTCSNG	28-Oct-20	28-OCT-2020	1
552	Sangli Circle	2585324	Miss Pranita Prakash Gawa	F	Khanapur Section No I (Vita)	HVDS system	sangli Centre	JLT01RTCSNG	28-Oct-20	28-OCT-2020	1
558	Sangli Circle	2628040	Miss Sujata Siou Budhawale	F	Shirgaon (V) Section	HVDS system	sangli Centre	JLT01RTCSNG	28-Oct-20	28-OCT-2020	1
563	Sangli Circle	2669684	Swati Ravindra Patil	F	Alasund Section	HVDS system	sangli Centre	JLT01RTCSNG	28-Oct-20	28-OCT-2020	1
566	Sangli Circle	2690527	Sarita Shrawan Nannaware	F	Kavathe Ekand Section	HVDS system	sangli Centre	JLT01RTCSNG	28-Oct-20	28-OCT-2020	1
570	Sangli Circle	2724758	Shital Sudam Mohature	F	Karnal Section	HVDS system	sangli Centre	JLT01RTCSNG	28-Oct-20	28-OCT-2020	1
572	Sangli Circle	2724804	Mrs. Pornima Kartik Urade	F	33KV Sub Station MIDC Miraj [2	HVDS system	sangli Centre	JLT01RTCSNG	28-Oct-20	28-OCT-2020	1
573	Sangli Circle	2724936	Poonam Suhas Jadhav	F	Sangli Urban Vishrambag Sectio	HVDS system	sangli Centre	JLT01RTCSNG	28-Oct-20	28-OCT-2020	1
583	Sangli Circle	2786419	Renuka Dhondiram Khute	F	33/11 Sub Station Madhvnagar(2	HVDS system	sangli Centre	JLT01RTCSNG	28-Oct-20	28-OCT-2020	1
586	Sangli Circle	2819422	Maitrayee Ashok Jadhav	F	Kumathe Section	HVDS system	sangli Centre	JLT01RTCSNG	28-Oct-20	28-OCT-2020	1
624	Sindhudurg Circle	2733838	Mrs. Sonali Vedant Girkar	F	Malvan Sub Division	HVDS system	Sindhudurg Centre	JLT01STCNDD	05-Nov-20	05-NOV-2020	1
629	Sindhudurg Circle	2736241	Shilpa Bhauso Nishandar	F	Humarimala Section Office	HVDS system	Sindhudurg Centre	JLT01STCNDD	05-Nov-20	05-NOV-2020	1
639	Sindhudurg Circle	2821141	Prajakta Maruti Patil	F	Malvan Rural Section No.I Secto	HVDS system	Sindhudurg Centre	JLT01STCNDD	05-Nov-20	05-NOV-2020	1
642	Sindhudurg Circle	2821214	Piyushi Pandurang Chandek	F	Sawantwadi (ul)	HVDS system	Sindhudurg Centre	JLT01STCNDD	05-Nov-20	05-NOV-2020	1
643	Sindhudurg Circle	2822024	Monali Digambar Badalwad	F	Phonda Section	HVDS system	Sindhudurg Centre	JLT01STCNDD	05-Nov-20	05-NOV-2020	1
3	Baramati Rural Cir	2476568	Vishwatai Arvindrao Mangulk	F	Pune Saswad Sub Division	HVDS system	Training & safety	SLT07TNS5345	09-Dec-20	15-DEC-2020	7
4	Baramati Rural Cir	2524872	Miss Swapnali Ramling Des	F	Kedgaon Sub Division	HVDS system	Training & safety	SLT01TNS5342	09-Nov-20	09-NOV-2020	1
6	Baramati Rural Cir	2820544	Archana Arjun Adke	F	Shikrapur Sub Division	HVDS system	Training & safety	SLT01TNS5342	09-Nov-20	09-NOV-2020	1
7	Baramati Rural Cir	2820684	Arundhati Nitin Yadav	F	Baramati Rural Section No. II	HVDS system	Training & safety	SLT01TNS5341	08-Dec-20	08-DEC-2020	1
57	Nandurbar Circle	2223490	Miss Manisha Resa Kothar	F	Nandurbar Division	HVDS system	Training & safety	SLT01TNS5355	27-Oct-20	27-OCT-2020	1
58	Nandurbar Circle	2620065	Miss Jagruhi Priyanka Jawa	F	Khonda- mali unit	HVDS system	Training & safety	SLT01TNS5357	05-Nov-20	05-NOV-2020	1
59	Nandurbar Circle	2624231	Miss Nileema Bansilal Mor	F	Nandurbar R-II S/Dn.	HVDS system	Training & safety	SLT01TNS5357	05-Nov-20	05-NOV-2020	1
60	Nandurbar Circle	2819473	Priyanka Raghu Pujari	F	Kolda unit	HVDS system	Training & safety	SLT01TNS5357	05-Nov-20	05-NOV-2020	1
61	Nandurbar Circle	2819490	Rajashree Bharat Patil	F	Nandurbar Rural Section I	HVDS system	Training & safety	SLT01TNS5356	03-Nov-20	03-NOV-2020	1
658	Wardha Circle	2215349	Mrs. Manisha Nitin Deshma	F	Wardha Circle	HVDS system	Wardha	SLT01STCWR2	05-Nov-20	05-NOV-2020	1
659	Wardha Circle	2216141	Mrs. Anita Sanjay Mendhe	F	Wardha Circle	HVDS system	Wardha	SLT01STCWR2	05-Nov-20	05-NOV-2020	1
664	Wardha Circle	2277557	Miss Mamta Babanrao Bhuj	F	Wardha Circle	HVDS system	Wardha	SLT01STCWR2	05-Nov-20	05-NOV-2020	1









# MAHESH ELECTRICAL & TELECOM

Flat No. 205, Ajinkyatara Building, Near Savai Hotel,  
Sinhgad Road, Pune-411 030. Tel. : 020-24253087, Fax : 020-24253087  
E-mail : maheshcontract1@gmail.com / info@maheselectrical.com  
Website : www.maheselectrical.com

- Cost reduction initiatives
- New Quality Initiatives
- Project Performance Improvement Initiatives
- Training and development
- Process Improvement initiatives
- New technical affiliations/certifications
- Adoption of new technology

Do work in Minimum time & Machine use for maximum work like RMC etc. Also taking best quote from ground agency. Also Take Suggestion from our org. and be part of Self certification partner in INDUS. Also checking best practices of others , FRP Chambers , compactor for compaction etc. and flow the developed skilled person /team in our org. and as partner of INDUS family deliver good quality work in TAT. And take care of Opco. troubles

We conduct Safety (CTC), Quality training (QA),Accounting, Skill developing Training for our Origination. Also conducting PMP,SM etc. pro.

As we certify by ISO 9001 2008 in QMS also we adopting some new software (Microsoft Project )like for billing and data collecting.

We recently known new technical IS code witch we are using in our cell site Also newly known some in our PWD/HESCOM works , And getting certification for long services with INDUS & Good Quality work with HESCOM.

We did two sites in goa witch was on hilly areas & concreting not possible by RMC so here we use Bag concrete Technology and did work. Also we did Bricks project one COW site RFAL in 12 Hr. Chemical fastener for Poles & stap ladder. also



# MAHESH ELECTRICAL & TELECOM

Flat No. 205, Ajinkyatara Building, Near Savai Hotel,  
Sinhgad Road, Pune-411 030. Tel. : 020-24253087, Fax : 020-24253087  
E-mail : maheshcontract1@gmail.com / info@maheselectrical.com  
Website : www.maheselectrical.com



Mar 10 2022 16:03:41  
17 0750816666666666 74.37570666666666  
Sinhgad Road  
Pune  
Mahesh Contracting  
Ajinkyatara Building





# MAHESH ELECTRICAL & TELECOM

Flat No. 205, Ajinkyatara Building, Near Savai Hotel,  
Sinhgad Road, Pune-411 030. Tel. : 020-24253087, Fax : 020-24253087  
E-mail : maheshcontract1@gmail.com / info@maheselectrical.com  
Website : www.maheselectrical.com

## Safety Training's

- 1) IN MONTH July 2021 - Conducted Training for Civil & Electrical Work Safety  
Total 45 Members Attended the program .
- 2) IN MONTH Dec 2021 - Conducted Training for Civil & Electrical Work Safety  
Total 35 Members Attended the program .
- 3) IN month of Feb 2022 - Conducted Training for Civil & Electrical Work Safety  
Total 15 Members Attended the program .

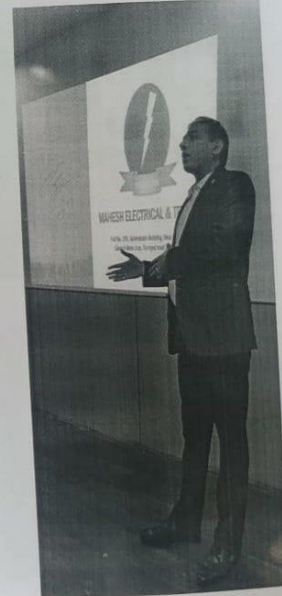

# MAHESH ELECTRICAL & TELECOM

Flat No. 205, Ajinkyatara Building, Near Savai Hotel,  
Sinhgad Road, Pune-411 030. Tel. : 020-24253087, Fax : 020-24253087  
E-mail : maheshcontract1@gmail.com / info@maheselectrical.com  
Website : www.maheselectrical.com

## Vision

**We preserve the natural resources on which life depends.**

## Mission

**We Actively improve environmental condition**

## Initiative

**Maximum people know regarding EHS & his importance. Also We have to educate them.**

## Our Safety Policy

- 1)To provide adequate control of the health and safety risks arising from our work activities.
- 2)To consult with our employees on matters affecting their health and safety.
- 3)To provide and maintain safe plant and equipment.
- 4)To ensure safe handling and use of substances.
- 5)To provide information, instruction and supervision for employees.

## **Appendix 11: Grievance Redress Mechanism**

## **Rule & Procedures in MSEDCL for Redressal of Grievances**

As provided under MERC (Consumer Grievance Redressal Forum & Electricity Ombudsman) Regulations, 2006 MSEDCL has established Consumer Grievance Redressal Forums at all Zonal level. Such Forums shall follow the principles of natural justice, inter-alia includes the following i) It shall protect the interest of consumers. ii) It shall facilitate and expedite the redressal of grievances. Grievances falling within the purview of any of the following provisions of the Act are excluded from the jurisdiction of the Forums;

- a) Unauthorized use of electricity as provided under section 126 of the Act i.e. I.E. 2003.
- b) Offences and penalties as provided under section 135 to 139 of the Act.
- c) Accident in the distribution, supply of use of electricity as provided under section 161 of the Act; and
- d) Recovery of arrears where the bill amount is not disputed.

As regards procedural aspects are concerned, the Set Mechanism is having three-tier system, which is provided as under;

### **1) Internal Grievances Redressal Cell (IGRC)**

The Applicant may approach to the appropriate office of the Distribution Licensee or IGRC and file the grievance as per the prescribed Format 'Form X' which is available on website & IGRC. The IGRC shall not admit any grievance unless it is filed within two (2) years from the date on which the cause of action has arisen. Where such grievance cannot be made in writing, the IGRC shall render all reasonable assistance to the person making the grievance orally to reduce the same in writing. The office of the IGRC shall issue acknowledgement of the receipt of the grievance to the consumer within five (5) working days from the date of receipt of a grievance. Where the grievance has been submitted in person, the acknowledgement shall be provided at the time of submission. The address & contact nos. of IGRC are available on following link of website;

[https://www.mahadiscom.in/wp-content/uploads/2018/06/IGRC-Addresses\\_-Annexure-A.xls](https://www.mahadiscom.in/wp-content/uploads/2018/06/IGRC-Addresses_-Annexure-A.xls)

### **2) Consumer Grievances Redressal Forum (CGRF)**

Having redressed or not and even if consumer is not satisfied with the decision of IGRC, he can approach to CGRF under the prescribed format in schedule 'A' of the MERC (CGRF & Electricity Ombudsman) Regulations, 2006 in duplicate along with all the particulars, documentary evidences within 60 days from date of decision of IGRC. Upon receipt of the prescribed format 'A', the CGRF provides the acknowledgement of receipt of grievance to the

consumer within five (5) working days from the date of receipt of grievance by post and if submitted in person the acknowledgement is to be provided at the time of submission. A copy of the grievance shall be forwarded forthwith by the CGRF to the Nodal Officer designated by the Distribution Licensee for redressal or to file its reply to the grievance. Within fifteen (15) days of intimation from the CGRF or within such other time as it may be directed, the Distribution Licensee shall furnish to CGRF with a copy to the consumer, its issue-wise comments/ reply on the grievance, failing which the Forum shall proceed on the basis of the material record available.

The CGRF shall notify the Distribution Licensee and the applicant who has submitted the grievance, the date of hearing of the grievance in writing, giving sufficient advance notice. The consumer is supposed to argue the case or he may depute his Representative **other than an Advocate** to present the case and to do all or carry of the acts for the purposes. The Distribution Licensee may depute either Nodal officer or such other executives to represent the case. Upon personal hearing, if required, CGRF may grant further such period for the submission or compliances as the case may be. CGRF needs to decide the grievance within a period of two (2) Months from the date of receipt of the grievance. The address & contact nos. of CGRFs are available on following link of website;

[https://www.mahadiscom.in/wp-content/uploads/2018/02/CGRF\\_web-aboutus.pdf](https://www.mahadiscom.in/wp-content/uploads/2018/02/CGRF_web-aboutus.pdf)

### 3) Electricity Ombudsman

Aggrieved by the order of CGRF, consumer can prefer appeal to the Electrical Ombudsman, Mumbai or Nagpur as the case may be within a period of 60 days from the date of order under the prescribed Form 'B'.

The addresses & contact nos. of Electricity Ombudsman are provided as under;

Office of the Electricity Ombudsman (Mumbai) Maharashtra Electricity Regulatory Commission, 606 – 608, 6 <sup>th</sup> Floor, Keshva Building, Bandra Kurla Complex, Bandra (East), Mumbai – 400 051. Tel. – 022 - 26592965, 30680528 Fax – 022 - 26592965	The Electricity Ombudsman (Nagpur) Plot no. 12, Shrikrupa Vijaynagar, Chhaoni, Nagpur, Pin Code-440013. Phone no. 0712 2022198.
--	--

**MSEDCL can challenge the Order of CGRF/ Ombudsman in the High Court.**



## **Appendix 12: Incident/ Accident Records**

	<b>VOLTAS LIMITED</b> <b>GRIEVANCE RECORD</b>	DOC NO: VOL/TSJ/GR/01 REV: 00, ISSUE: 01
---	--	---

<b>Name of Grievant :</b> NIL			
<b>Job Title:</b>			
<b>Phone:</b>			
<b>Location:-</b> NIL			
Date & time of event leading to grievance: Nil		Date you became aware of the event, <i>(if different)</i> :	
Detailed description of grievance including names of other persons involved, if any: Nil			
			Signature of the grievant: -
Cause of the grievance:			
Proposed solution to grievance:			
ACTION PLAN	RESPONSIBILITY	TARGET DATE	REMARKS
ACCEPTANCE OF THE GRIEVANT :-			

Prepared By:	Approved By:
--------------	--------------



VOLTAS LIMITED

DOC NO: VOL/KPO/EHS/F-25

GRIEVANCE RECORD

REV: 00, ISSUE: 01

Name of Grievant (Please Print): NIL Job Title: Date of Hire:		Work Phone: Home Phone: <input type="checkbox"/> Send documents to external representative		
Home Mailing Address: NIL Street or P.O. Box: City: State: Zip:		Work Mailing Address: Dept: Div/Section: Street or P.O. Box: State: City: State: Zip:		
Date, time and place of event leading to grievance: NIL		Date you became aware of the event, (if different):		
Detailed description of grievance including names of other persons involved, if any: NIL				
Cause of the grievance:				
Proposed solution to grievance:				
Step	Grievance Filed With	Date	Grievant's Signature	Date
1				
2				
3				
4				

Prepared By:

Approved By:

## **Appendix 13: Occupational Health and Safety Plan**



## **1. EMPLOYMENT**

Any member of MSEDCL engaging a person for employment or having an existing employee under his immediate supervision must ensure that:

- Every step is taken to ensure, as far as is reasonably practicable, that they do not suffer any illness or disability and are not undergoing treatment or medication which would constitute a hazard to themselves or others when carrying out their work.
- They are competent to carry out the work for which they are engaged in a safe manner or are placed under such supervision or given suitable training to enable their work to be carried out safely.
- Every employee has access to the MSEDCL Health and Safety Policy via the MSEDCL Intranet or be given a printed or software copy on request. Every employee is to be made aware of the MSEDCL Health and Safety Policy at initial induction and the importance of co-operating with the company in implementing the policy.
- They are made aware of the significant hazards to which they may be exposed during the course of their employment and the preventative measures taken to control such risks. They must be informed of the Emergency procedures and Evacuation plan, First Aid and Welfare arrangements for the location where they are based, and as far as is reasonably practicable, for other locations that may be visited.
- Young Persons (those under 18 years old) are not employed for work that is beyond their physical or psychological capacity. Managers employing Young Persons are to comply with the 'Health and Safety (Young Persons) Regulations and the Health and Safety (Training for Employment) Regulations as amended. In particular ensuring that Young Persons (or trainees) are not employed on high risk work e.g. High Voltage Electricity, Confined Spaces, Machinery etc.
- Where and when notified that Pregnant Women are employed, then Managers must take action to ensure that all risks are identified and controlled that may have a relevance to their condition no matter how insignificant.

## **2. ALCOHOL MISUSE**

Alcohol misuse is a problem which affects a significant proportion of the population regardless of status or occupation. Employees who drink excessively are more likely to have accidents at work, to be absent from work and to be less efficient than colleagues who do not do so.

Social drinking is of course a personal matter but concerns are raised when the pattern or amount of drink involved affects the employee's health, or his/her work, or attitude deteriorates, or presents a risk to others.

No alcohol is to be consumed during working hours on or off company premises.

Staff shall not consume alcohol prior to commencing work if:

- Required, during the course of their duties, to test repair or otherwise maintain electrical equipment whether made live or dead.
- Required to drive private or company vehicles on business
- Whilst on operational standby

- Required, during the course of their duties, to operate mechanical, electrical or hydraulic machinery or equipment.
- At any time during the course of their duties, the consumption of alcohol is liable to affect the safety of themselves or others

It is the Company intention to deal constructively and sympathetically with any employee's alcohol related problem. All employees are encouraged to approach the MSEDCL HR resource, who will provide advice and guidance on how to seek assessment of the problem and if necessary, suitable treatment.

### **3. DRUGS AND SUBSTANCE MISUSE**

Drug misuse refers to the use of illegal drugs and the misuse, whether deliberate or unintentional of prescribed drugs and substances such as solvents

Drug and substance abuse is a serious problem not only for the user but also for the business where they work and for their co-workers. The signs may be unusual irritability or aggression, sudden mood changes, impaired job performance or dishonesty and theft. Note: these signs may also be caused by other factors such as stress and should only be regarded as an indication that an employee may be misusing drugs.

It is the Company intention to deal constructively and sympathetically with employee's drug related problems, subject to the provision of the law. The employee is to be encouraged to approach the MSEDCL HR Team, who will provide advice and guidance on how to seek assessment of the problem and if necessary, suitable treatment.

The possession, dealing or use of illegal drugs and substances on MSEDCL premises will be deemed to constitute an act of gross misconduct, and will be subject to company disciplinary action.

Disciplinary action may also be considered if help is refused and / or impaired performance continues.

In all cases the possession, dealing or use of illegal drugs and substances on company premises, or whilst on company business, will be immediately reported to the Police.

Where persons are taking prescribed medication that may impair safe working, driving vehicles and/or operation of plant and machinery then their line manager must be notified immediately

As detailed within the MSEDCL Drug and Alcohol Policy, MSEDCL will undertake random drug and alcohol testing of staff.

### **4. WEARING OF JEWELLERY**

Jewellery appears in all forms from loose chains and necklaces, wedding and ornamental rings, to items that are permanently attached to or inserted through parts of the body. This statement is only concerned with the wearing of jewellery that may pose a hazard to safety whilst carrying out work on behalf of MSEDCL.

Under the Health and Safety at Work, employees have a responsibility for their own safety and those that work with them. Any item of jewellery that may snag, get caught on, or make contact with any machinery, electrical system or appliance that may have safety implications for the wearer, is to be removed or suitably covered, prior to any work task being carried out.

The Management of Health and Safety require that every employer carries out an assessment of the risks to the Health and Safety of his employees. Therefore employees have a requirement to co-operate and remove or cover any item of jewellery should their Manager, Supervisor or any Health and Safety Advisor deem the risk unacceptable.

Disciplinary action may be considered if employees fail to co-operate on this issue.

## **5. COMMUNICATION AND CONSULTATION**

The efficient gathering, evaluation and publication of information on safe working practices, occupational health and welfare is a basic requirement for the safe operation of MSEDCL.

The MSEDCL Employee Forum shall meet every 4 months. At which all information, developments, requirements and suggestions should be reported, discussed and achieved, safety performance monitored, objectives set and progress assessed, and where necessary policy agreed and set.

Employees are to be encouraged to communicate any concerns relating to health, safety and welfare at safety meetings, team talks, toolbox talks or direct to staff forum members, Supervisors, Managers or the SHE&Q Team.

Responsibilities and procedures for communication are set out in detail in the Business Management System.

## **6. REPORTING OF ACCIDENTS, INCIDENTS AND NEAR HITS/HAZARDS**

Any employee, self-employed worker, contractors or member of the public who is taken ill or is injured, or who has knowledge of any dangerous occurrence on or attributable to any site, premises or operation for which MSEDCL is responsible must report the facts to their Line Manager without delay.

In addition all accidents, incidents or near misses are to be reported in accordance with MSEDCL Accident, Incident and Near Miss Reporting Procedure to the MSEDCL Directors and SHEQ Manager.

MSEDCL will record and investigate all accidents, incidents and near hits.

MSEDCL will monitor all data to improve overall health and safety performance.

## **7. FIRE AND EMERGENCY**

The Senior MSEDCL person or MSEDCL person in charge of the site or premises shall ensure that;

- All staff and visitors are made aware of fire and emergency procedures that exist at the site or premises at which they work.
- All staff are aware of designated "Assembly Points".

- Where necessary sufficient numbers of fire marshals are appointed.
- An audible test of all fire alarms is carried out and recorded at appropriate intervals..
- A fire drill involving complete evacuation of all staff be carried out at least twice a year.
- All fire exits are marked, unlocked and free from obstruction.
- Suitable fire-fighting equipment is maintained and available for use at all times.
- Employees must ensure that they are familiar with and understand the fire and emergency arrangements for the location where they are based and for other locations that they may visit.
- Where specific hazards exist at a site, suitable information will be available for the Emergency Services

## **8. FIRST AID**

The Senior MSEDCL person or MSEDCL person in charge of the site, premises or project shall ensure that;

- Suitable and sufficient numbers of qualified first aiders are appointed.
- Suitable and sufficient quantities of first aid provision are available and maintained.
- Where conditions, materials, processes or equipment cause special hazards, appropriate additional arrangements are to be made.
- Persons working away from site or premises are to be provided with suitable first aid kits.
- Any use of stock from first aid or eye wash kits must reported so that the kits can be replenished and incident reported.

## **9. VEHICLES AND PLANT (INCLUDING HEAVY GEAR VEHICLES)**

Any person working on behalf of MSEDCL that uses and maintains any vehicles or plant must comply with current road traffic legislation, and MSEDCL procedures. Particular attention is drawn to the MSEDCL Traffic Management Plan.

The provision of vehicles and plant includes all new, newly acquired second hand, hired or leased. Vehicles, and plant acquired, purchased or supplied for use by MSEDCL staff or appointed agents must at all times be suitable for the intended use and have associated maintenance records and certification.

Persons in charge of operations, projects or work activities must ensure that any vehicles or item of plant cannot be used unless:-

- A suitable and sufficient risk assessment has been carried out
- The person using the vehicle or item of plant is suitably trained and competent to do so.
- Regular testing and maintenance has been carried out. Any item found to be defective or unsuitable for the task is to be withdrawn until such time as it is repaired or replaced.



Drivers of company vehicles are:-

- To be suitably qualified and competent to do so and responsible at all times for the safe operation and control of the vehicle with regard to the Road Traffic Act.
- Are not to drive any vehicle whilst under the influence of alcohol, illegal substances or prescribed drugs which are known to impair safe driving.
- To inspect their vehicle before first use and every seven days thereafter.
- To follow the MSEDCL vehicle accident procedure, if involved in a vehicle incident
- Employees contravening MSEDCL Rules or the Road Traffic Act may be subject to disciplinary action.

## **10. TOOLS AND EQUIPMENT**

All tools and equipment supplied by MSEDCL must be fit for purpose, only used by competent persons and maintained in accordance with legislative requirements or manufactures instructions.

Purchase of tools and equipment must be made in accordance with MSEDCL Procedures specifically the approved tools and equipment registers.

Tools and equipment must be inspected by the operator before use and any defective items removed from site and quarantined. (Pending repair or destruction)

Battery or hydraulic crimping tools must be maintained and calibrated once every 12 months. Specific care must be taken with these crimping tools to ensure effective operation.

All lifting equipment must be LoLER inspected and display the appropriate colour code for the period. No equipment beyond its inspection date may be used on site. Found equipment will be immediately removed from site and quarantined.

All electrical test equipment will be calibrated once every year, staff will ensure that the calibration of their issued equipment is current.

All insulated LV tools must be kept in a separate tool box/roll and only used for Live LV Working.

Any hand tools supplied by MSEDCL employees must hold certification and be maintained as fit for purpose. Personal hand tools will form part of MSEDCL SHE&Q inspections and audits.

## **11. WORK AT HEIGHT**

All work at height will be adequately planned and assessed, as far as reasonably practicable, using the following hierarchy:-

- Avoid work at height where possible
- Use work equipment to prevent falls where height cannot be avoided (MEWPS, Scaffold etc)

- Where a falls cannot be eliminated, work equipment will be used to minimise the distance and consequences.(Fall arrest equipment : harness, fall arrest and work position lanyards, pole chokes, retractable lanyards etc)
- Always consider measures that protect the collective rather than the individual
- Work at height must only be undertaken in suitable weather conditions

Please refer to the specific MSEDCL Working at Heights Policy.

Work at height will be planned and assessed by the MSEDCL Project Manager, Supervisor or nominated person. MSEDCL Charge hands and Team Leaders will review pre-assessed methods of working at height against found site conditions, to ensure works can be undertaken without risk to health and safety.

Any fall arrest equipment utilised will be:-

- Formally inspected every six months by a competent inspector
- Inspected before use by the user
- Correctly adjusted for on site use

Where there is any work at height suitable arrangements will be in place for emergency conditions. Where staff undertake climbing activities the rescue kit will be positioned at the work area.

Any Fall Arrest equipment found to be defective will be immediately removed from service and notified to the Line Manager.

Misuse or abuse of work at height equipment will be subject to MSEDCL disciplinary action.

## **12. CONTROL OF SUBSTANCES HAZARDOUS TO HEALTH**

Persons in charge of operations, projects or work activities are to ensure that there shall be no work carried out that may expose employee's to risk unless an assessment of risk and steps to meet the Control of Substances Hazardous to Health Regulations has been undertaken. In particular arrangements will include;

- A documented assessment of the risks to determine the action needed to meet the requirements of the regulations.
- Adequate control of exposure must be achieved.
- The provision of all necessary instruction, information and training.
- Understanding of Emergency Arrangements

All employees using products, substances or compounds which fall within the OSHA Regulations will have a copy of the appropriate OSHA Assessment and understand the risks involved with using the product.

MSEDCL will follow the requirements of the OSHA Regulations selecting to eliminate and substitute products for less harmful substances where possible.

Where OSHA related products require the use of PPE, staff will be trained in its correct use

### **13. MANUAL HANDLING**

Incorrect manual handling accounts for the largest number of lost time injuries. To minimise this problem MSEDCL expects that the identification of hazards and the elimination or control of risks must take place at the earliest opportunity in each operation.

When tasks which pose risk of injury through manual handling are undertaken, the person immediately in charge of the operation will be responsible for carrying out an assessment and taking action.

The Directors, Business Managers and Senior Management are to ensure that employees are adequately trained in manual handling and that resources are provided to reduce the need for manual handling to a minimum.

### **14. PERSONAL PROTECTIVE EQUIPMENT**

The MSEDCL will provide all employees with all necessary personal protective equipment and clothing as required by regulations and as identified by risk assessments.

Employees have a statutory duty to use supplied equipment and clothing in the correct manner, to take care of it and to report its loss or damage immediately.

Disciplinary action may be taken against any employee who fails to use the equipment or clothing once it has been provided, especially where injuries are sustained.

Persons in charge of operations, projects or work activities are to ensure that there shall be no work carried out unless an assessment of risks and steps to meet the Personal Protective Equipment Regulations have been undertaken.

Safety helmets are to be worn by all employees, agency staff and contractors who work or visit any construction sites or areas so required, in the course of their duties. These must be worn in accordance with site rules, displayed notices or when instructed to do so by the site occupier, manager or supervisor.

Safety harnesses that are suitable for the task to be undertaken, must be worn correctly and attached to suitable anchor points by all employees who are to be competent and qualified when;

- Working from mobile elevating platforms.
- Crane baskets and other forms of passenger lifting equipment.
- Working within 2 metres of an unprotected edge.
- Engaged on climbing or abseiling duties.
- As identified by risk assessment i.e. Confined spaces.

## **15. WORK ON ELECTRICAL CONDUCTORS AND SYSTEMS**

No employee or subcontractor is to work on electrical equipment, either live or made dead, unless that person is suitably qualified to do so and has been authorised by MSEDCL.

Work on any electrical installation is only to be carried out after suitable and sufficient risk assessments have been carried out and a Safe System of Work developed.

Operation of any High or Low Voltage Switchgear shall only be carried out by suitably qualified and authorised employees, who shall have a working knowledge of the appropriate Distribution Safety Rules, and shall not be undertaken without;

- Submission of a Switching Application in accordance with the Network Controlling Authority and;
- Prior permission of the Switchgear Controlling Authority and;
- Being fully familiar with the operation of the Switchgear.
- Establishing the condition and any operating restrictions that apply to any item or section of switchgear.

All work on Live LV Conductors must be justified, approved LV Working procedures must be applied during works.

If during MSEDCL work activities an electrical incident occurs.

This could include:

- Switching Incident (HV or LV)
- LV Flash Over
- HV Fault

Works must cease immediately and the Control Room for the System must be contacted and informed.

In these situations, alternative Engineers and Craftsmen will be despatched to site to rectify the issue.

## **16. TRAINING AND SUPERVISION**

All new employees are to receive Induction Training in accordance with the MSEDCL Induction Procedure, this to include basic safety training as advised by the SHE&Q Team. Management and Supervisory Staff are to receive suitable and sufficient safety training as soon as possible after their appointment.

Existing employees, supervisors and managers are to receive refresher training and update training as determined by the SHE&Q Team or Business Managers. In addition, training in mounting abrasive wheels, first aid, site safety supervision or any specialised safety training specific to a persons occupation shall be arranged as required.



General Managers, Project Managers, Engineers and Supervisors are to ensure that employees, especially young workers, trainees, apprentices and employees carrying out unfamiliar tasks, receive adequate levels of supervision so far as is necessary for their safety.

All members of staff who work on the electrical system, will be issued with a Safety Passport containing all Authorisations and Training Certificates. Every person who receives one of these passports is responsible for its maintenance.

## **17. GROUND CONTAMINATION**

All employees involved in excavation or site work that may involve disturbance of ground need to be mindful of changes to the soil condition. In particular oily groundwater, waste material in the soil and odd smells/ colours.

In any of the instance outlined above employees must contact their immediate Line Manager who will seek specialist advice.

Any working activity involving known contamination must include suitable disposal methods ensuring correct final destination using covered skips. Where these activities are part of the planned work, information and suitable risk assessments must be completed and communicated to all staff through training or toolbox talks.

Many materials used on site have the potential to cause damage to the environment and therefore must be managed correctly. In particular paint, solvents, wet concrete and mortar as well as oils and oil based products.

If whilst excavating on site any items such as coins, pottery, bones or tiles are uncovered, your supervisor must be informed as they will seek specialist advice. Any finds must not be removed from site as this can be illegal.

## **Appendix 14: Community Health and Safety Plan**

## **1. INTRODUCTION**

Contractors' operations often bring benefits to communities including employment, services and opportunities for economic development. However, they can also increase the potential for community exposure to risks and impacts from:

- The presence of migrant workers and working camps, which could disturb local communities.
- Accidents due to increased traffic and movement of heavy machinery.
- Communicable diseases brought by workers from outside of the area.
- Water-borne, water-based, water-related and vector-borne diseases.
- Alterations to local environment could increase the risk of landslides, floods and other natural hazards.
- Reduced access or damage to resources on which, communities have previously relied (including water and other natural resources).
- Structural failures related to, for example, dams, tailings dams or ash ponds situated in high-risk locations.
- Release of hazardous materials during construction and operations.
- Security risks (e.g. use of security personnel).

## **2. STAKEHOLDER GROUPS**

The Community Awareness Program is prepared to ensure that the development initiatives under the project are inclusive with effective participation of all stakeholders especially the poor and vulnerable groups. Meaningful, relevant, and ongoing consultations with the important stakeholders coupled with proper and timely disclosure of information are critical success factors in maintaining public support and mitigating grievances. All relevant information, in a medium easily understood by the target groups, regarding the intent, design, schedule, impacts, and overall benefits of the project need to be disseminated to the stakeholders in time. The stakeholders mapping has identified the following categories of key stakeholders:

1. Beneficiary groups, particularly the poor and the vulnerable persons
2. Community leaders and public representatives
3. Community-based organizations (CBOs), NGOs, social & cultural groups and Ward citizen forums
4. Committees and sub-committees of the municipal bodies
5. Media, including print and electronic media
6. Women groups with focus on gender-related activities and Self Help Groups
7. Contractors' workers
8. Vendor
9. associations and labor union federations
10. Special groups formed for socially excluded segments of the population.

## **3. AWARENESS PROGRAM**

The Community Awareness Program activities at field level shall include data collection, forming target groups, awareness raising campaigns and information dissemination. Primary contacts for the residents, sincere efforts will be made to educate them on the project regarding its structure, components, benefits, risks and mitigation measures. They shall be educated on the importance of avoiding public nuisance, minimizing public inconvenience, and avoiding disruption to the public activities/ mobility. Awareness creation shall also focus on health and hygiene, HIV/AIDS, Covid-19, other communicable diseases and labor rights and gender issues. They shall also be educated on the best construction practices including safety during construction activities, and quality of works.

#### **4. COMMUNICATION TOOLS**

The communication tools to be used are as below:

- Meetings
- Pamphlets
- Wall writings
- Public Information Boards
- Cautionary signs
- Messages through Print and Electronic Media
- Public Address System

#### **5. SCHEDULE AND RECORDING OF AWARENESS**

The awareness program schedule will be prepared and followed for conducting such trainings and awareness program. The record of such training will be maintained with list of participants and photos along with feedback from the participants for future reference.



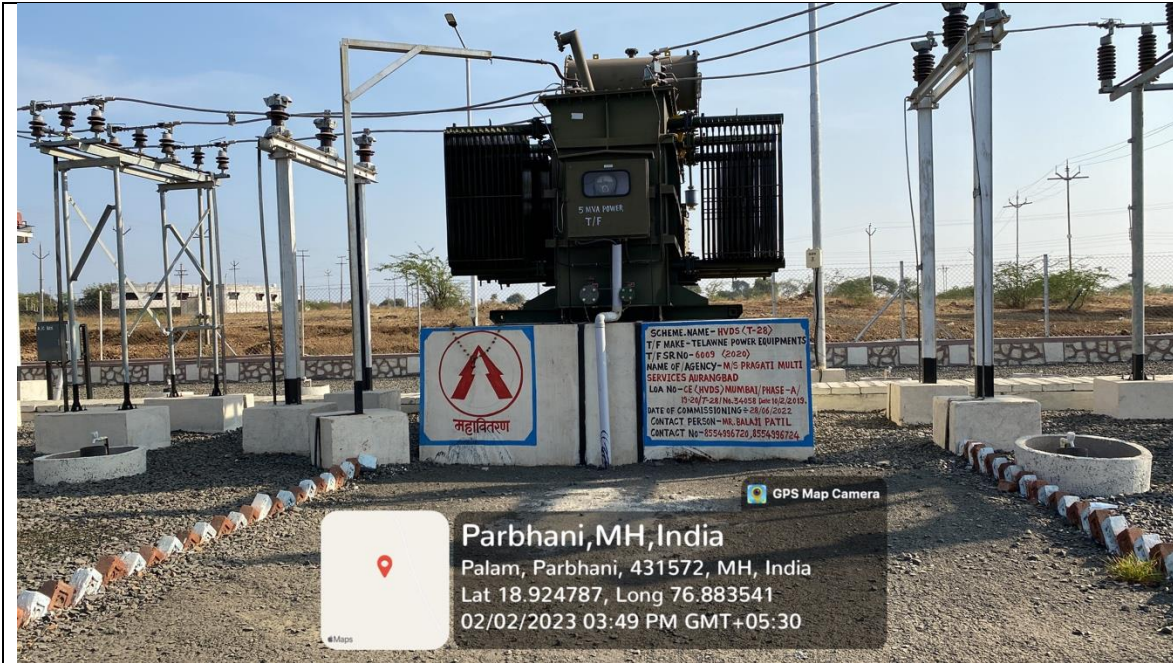

## **Appendix 15: Monitoring and Supervision Photographs**



 GPS Map Camera  
 **Parbhani, MH, India**  
 Palam, Parbhani, 431572, MH, India  
 Lat 18.924787, Long 76.883541  
 02/02/2023 03:49 PM GMT+05:30

Transformer installed at new substation



 GPS Map Camera  
 **Parbhani, MH, India**  
 Palam, Parbhani, 431572, MH, India  
 Lat 18.921836, Long 76.885516  
 02/02/2023 04:09 PM GMT+05:30

 GPS Map Camera  
 **Gadhe Jalgaon, Maharashtra, India**  
 Rohilgad Rd, Gadhe Jalgaon, Maharashtra  
 431007, India  
 Lat 19.860371°  
 Long 75.613176°  
 26/03/22 11:59 AM

Photographs for DLI4 project components



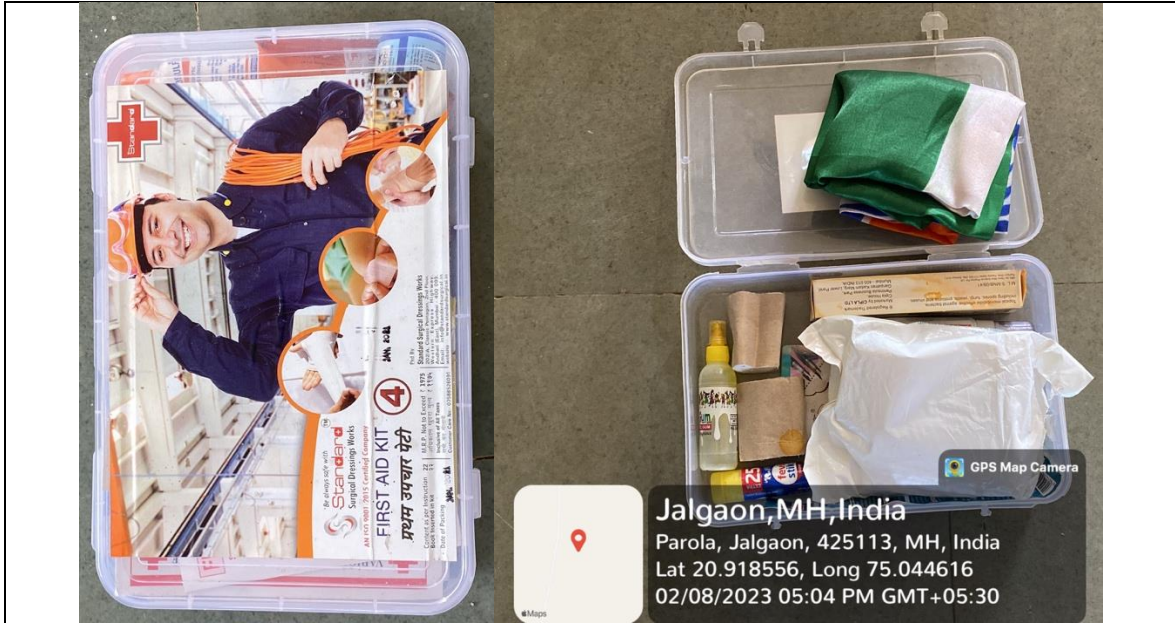

First aid kits at substations



Fire buckets at substation





Safety sign at the pole



Switchyard photograph



✓	21/07/22	नविद शहर (दरगा DP) अंद आहे		
	21-7-2022	शिवकांत चाणे सर्वेश नायर लवकरा मीको राधाकृष्ण नायर लवकरा नाबार		
	21/7/2022	आजगसोडा लाइनवरील सीनगाए परत कलपीडेंचा डेटा गेनेल आहे. अडे डिपी बंद आहे. अडेके माचणे/अडेवर घांच्य ज्यी बंद करे	7350163044	Pandit
	21-07-2022	विजयवर्ष पारिल DP. बंद आहे	9423801518	Dharmar
	26/07/2022	सुमेरुम छोडिराम गुंडेशव बिराजदार, जोणे change करणे हकमान मदीर नळेगाव	9325340726	Dharmar
	23/7/2022	शेते पत्रावर गायपणे जानावराणा वाराण	9769246326	Dharmar
	23/07/2022	नरसिंग काशटे (दरगा DP.) जॉईंट अंद आहे-	90945533463	मिकित

Complains register in the field



GRM boards at Substation



Control room photograph of Bhadarpur existing substation



Safety equipments at substation

## **Appendix 16: Permission for Ground Water Extraction**



# Vaishali Hi - Tech

Group of Companies

Regd. Office: 3, pooja Apartment Nandanvan Colony, Bhausingpura Road Aurangabad - 431001, Phone No; 0240 /2370219  
Fax: 0240 / 2370941. E-mail- [v.dalvisuresh@yahoo.co.in](mailto:v.dalvisuresh@yahoo.co.in) , web site :[www.vaishaligeoim.com](http://www.vaishaligeoim.com)

Consultant;

- \* Rock core and core logging.
- \* Onshore and offshore Drilling.
- \* Ground water survey and investigation.
- \* Mining mineral deposit survey.
- \* Water shed development management and planning.
- \* Soil and Rock Resistivity and investigation.
- \* Rain water harvesting.
- \* Irrigation and Drinking water testing.

## - *Geophysical Investigation Report* -

Date: 18 /12 / 2019

**1. Name and address :**

33/11 K.V Substation  
Golatgaon Talukha & District;  
Aurangabad.

**2. Area :** 0.5 Acre.

**3. Date of survey :** 17 /12 / 2019

**II. Physiography of the Area :**

The Located area is sloppy & flat. Area Covered by mixed type of Gray Murrum Mix soil.  
The Gray soil thickness is increasing toward West direction, underlined by weathered - moderately hard Vesicular, Amygdal and compact basalt rock.

**III. Hydrogeology: A]**

**Formation :** Deccan trap

**Rock formation :** Vesicular basalt, trachylytic basalt, compact basalt, amygdale basalt,

**a) Vesicular basalt:**

It is gray and reddish colored fine-grained rock .Vesicles are seen in this rock. It is igneous volcanic basic rock.

**b) Tachylytic basalt:**

The tachylytic basalt altered is common in Deccan trap area .It is seen as red loose material.

**c) Compact basalt:**

It is grey colored ferric grained material. Minerals are very fine compact. Basalt is thick and extensive flow. It is partially jointed and water possibility is found.



c) Amygdale basalt;

It is grey and reddish colored fine-grained rock in which Vesicles and amygdales are seen through out the rock. The amygdales are found due to filling of secondary minerals. It is igneous volcanic basic rock. Percolation of water does not occur through this rock.

d) Soil; -

Gray color soil and mixed with weathered particles.  
The soil is moderate water holding and partially percolation capacity.

3. **Satellite imaginaries** : West side area is Micro water shed.  
4. **Sea level** : 523M  
5. **Air photography** ; west side area is Micro water shed.  
6. **Latitude** ; 19° 53'54.89" N  
7. **Longitude** : 75°42'02.94" E  
8. **Rain fall** : 580 mm.  
9. **Recharge conditions** ; moderate / medium / poor  
10. **Structural Features** ; Dendrite  
11. **Survey sound depth** : 380 feet.

**B] Expected Sequence of rock formation :**

	<b>Depth</b>	<b>Rock Formation</b>
* Bore well: -	00'-0.6' ---	Soil + weathered rock
	0.6'- 29' ---	Medium Hard rock
	33'-38' ---	fracture /Joint rock
	38'- 62' --	medium hard rock
	62'-75' --	Minutely fracture rock
	75'- 92' ---	Hard rock
	92'-119' --	Minutely fracture rock
	119' - 139' --	Hard rock
	139'-168' --	Minutely fracture rock
	168'--283 --	Hard rock
	283'-294' --	Minutely fracture rock
	294'-380' --	Hard rock

**IV. Interpretation :**

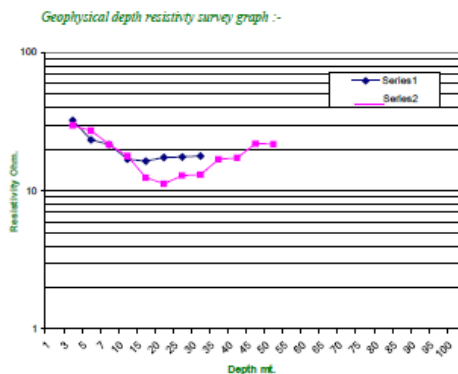

- 1. **Geophysical data** ; Satisfactory.
- 2. **Hydro geological** ; Satisfactory.
- 3. **Method Adopted** ; Schlumberger Geo- physical Resistivity method.
- 4. **Vertical Electrical Sounding;** Two
- 5. **Result of Interpretation** :

	Resistivity	:	t 1 --- 178.5 Ω meter t 2 --- 88.5 Ω meter t 3 --- 189.5 Ω meter	
	Layer	:	H1 --- 2.5 Mt. H2 --- 13.5 Mt. H3 --- 201.5 Mt	

- 6. **Water Shed No** ; Gv-
- 7. **Morphozone** ; B.L
- 8. **Depth of peizometer** ; 19 mt.
- 9. **Diameter of Peizometer** ; 382 m.m.
- 10. **Water struck Zone** ; 21 to 25 mt.
- 11. **Static water level** ; 12 to 14.5 mt.
- 12. **Fit for the purpose** ; Agriculture / drinking
- 13. **Area suitable for** ; Bore well / Dug well
- 14. **Water potential** ; Water yield of bore well is ½ Inch. Seasonable

(Depend upon Rain fall)

**IV. Recommendations :**



Type of well	Depth	Size	Location
Bore well	210 feet	6½ Inch	Survey No : 1 Center point.
PVC Casing	0 feet	0 Inch	

**VI. Conclusion and Special Information :**

Fracture Located at depth: 33'-38', 62'-75', 92'-119', 139'-168', 283'-294'

Hence the water yield of bore well is ½ Inch. Seasonable

*Geologist*

Cell: 9975542567

राज्य शासनाकडील ग्रामीण पाणी  
पुरवठा कार्यक्रम जिल्हा परिषदेकडे  
हस्तांतरित केल्यानंतर कार्यक्रम  
सोपविण्याबाबत मार्गदर्शक सूचना.

महाराष्ट्र शासन  
पाणी पुरवठा व स्वच्छता विभाग  
शासन निर्णय क्रमांक ग्रापापु १०००/प्र.क्र.१०७(५) /पा पु. ०७  
मंत्रालय, मुंबई ४०००३२, दिनांक १४ नोव्हेंबर, २०००

- वृत्ता :- १) शासन निर्णय पाणी पुरवठा व स्वच्छता विभाग क्रमांक भूजल १०९८/प्र.क्र.१११/१९  
पापु-१५ दिनांक ११.१२.९८  
२) शासन निर्णय पाणी पुरवठा व स्वच्छता विभाग क्रमांक ग्रापापु१०९९/प्र.क्र.२२०८  
पापु-०७ दिनांक २७.७.२०००  
३) शासन अधिसूचना ग्रामविकास व जलसंधारण विभाग क्रमांक पराज.१०००/प्र.क्र.२५३/  
०६, दिनांक २४.१०.२०००  
४) शासन अधिसूचना, पाणी पुरवठा व स्वच्छता विभाग, क्रमांक ग्रापापु १०००/  
प्र.क्र.१०७(५)/ पापु-०७, दिनांक १४.११.२०००

शासन निर्णय :

भारतीय राज्य घटनेच्या ७३ व्या घटना दुरुस्तीनुसार घटनेच्या अनुच्छेद २४३ (जी) च्या अनुसूची ११ मधील अनुक्रमांक ११ नुसार "पाणी पुरवठा" हा विषय स्थानिक स्वराज्य संस्थांकडे सोपविण्यात आला आहे. महाराष्ट्र जिल्हा परिषदा व पंचायत समित्या अधिनियमातील तरतुदीनुसार जिल्हा परिषदा व पंचायत समित्या यांच्यावर प्रशासकीय व विकास विषयक कामांची जबाबदारी सोपविण्यात आली आहे.

२. महाराष्ट्र जिल्हा परिषदा व पंचायत समित्या अधिनियम, १९६१ च्या पहिल्या अनुसूचीतील "सार्वजनिक आरोग्य अभियांत्रिकी" शिर्षकाखालील अनुक्रमांक ५८ ते ६१ समोरील नोंदीनुसार "स्वतंत्र पर्यंतच्या" ग्रामीण पाणी पुरवठ्याच्या योजनांच्या बाधकामाची जबाबदारी जिल्हा परिषदांवर सोपविण्यात आली होती. परतावनेत नमूद केलेल्या क्र.३ येथील अधिसूचनेच्या "स्वतंत्र गावच्या रु. ७५ लाख पर्यंतच्या" ग्रामीण पाणी पुरवठा योजनांचे बाधकाम जिल्हा परिषदांकडे सोपविण्यात आले आहे. तसेच ग्रामीण पाणी पुरवठा योजनेअंतर्गत सर्व पाणी पुरवठा योजनांची देखभाल, दुरुस्ती व व्यवस्थापन जिल्हा परिषदांनी / ग्राम पंचायतींनी करावयाची आहे.



राज्य शासनाकडील ग्रामीण पाणी  
पुरवठा कार्यक्रम जिल्हा परिषदांकडे  
हस्तांतरित केल्यानंतर कार्यक्रम  
रावविण्याबाबत मार्गदर्शकसूचना.

महाराष्ट्र शासन  
पाणी पुरवठा व स्वच्छता विभाग  
शासन निर्णय क्रमांक प्रापापु १०००/प्र.क्र.१०७(५) /पा पु. ०७  
मंत्रालय, मुंबई ४०००३२, दिनांक १४ नोव्हेंबर, २०००

- याचा :- १) शासन निर्णय पाणी पुरवठा व स्वच्छता विभाग क्रमांक मूजल १०९८/प्र.क्र.५९१/पापु-१५, दिनांक १६.१२.९८
- २) शासन निर्णय पाणी पुरवठा व स्वच्छता विभाग क्रमांक प्रापापु१०९९/प्र.क्र.३२०८/पापु-०७ दिनांक २७.७.२०००
- ३) शासन अधिसूचना ग्रामविकास व जलसंधारण विभाग क्रमांक पराज.१०००/प्र.क्र.२५४/०६, दिनांक २४.१०.२०००
- ४) शासन अधिसूचना, पाणी पुरवठा व स्वच्छता विभाग, क्रमांक प्रापापु १०००/प्र.क्र.१०७(५)/ पापु-०७, दिनांक १४.११.२०००

शासन निर्णय :

भारतीय राज्य घटनेच्या ७३ व्या घटना दुरुस्तीनुसार घटनेच्या अनुच्छेद २४३ (जी) च्या अनुसूची ११ मधील अनुक्रमांक ११ नुसार "पाणी पुरवठा" हा विषय स्थानिक स्वराज्य संस्थांकडे सोपविण्यात आला आहे. महाराष्ट्र जिल्हा परिषदा व पंचायत समित्या अधिनियमातील तरतूदीनुसार जिल्हा परिषदा व पंचायत समित्या यांच्यावर प्रशासकीय व विकास विषयक कामांची जबाबदारी सोपविण्यात आली आहे.

२. महाराष्ट्र जिल्हा परिषदा व पंचायत समित्या अधिनियम, १९६१ च्या महिल्या अनुसूचीतील "सार्वजनिक आरोग्य अभियांत्रिकी" शिर्षकाखालील अनुक्रमांक ५८ ते ६१ समोरील नोंदीनुसार "ज. ११ लस पर्यतच्या" ग्रामीण पाणी पुरवठ्याच्या योजनांच्या बांधकामाची जबाबदारी जिल्हा परिषदांवर सोपविण्यात आली होती. धरतादनेत नमूद केलेल्या क्र.३ येथील अधिसूचनेनये "स्वतंत्र गावच्या रु. ७५ लाख पर्यतच्या" ग्रामीण पाणी पुरवठा योजनांचे बांधकाम जिल्हा परिषदांकडे सोपविण्यात आले आहे. नोंद : ग्रामीण पाणी पुरवठा जावनअनंतर सर्व पाणी पुरवठा योजनांची देखभाल, दुरुस्ती व व्यवस्थापन जिल्हा परिषदांनी / ग्राम पंचायतींनी करावयाची आहे.

3. प्रस्तावनेत नमूद क्र. ३ येथील अधिसूचनेनुसार "स्वतंत्र गावाच्या रु. ७५ लाख पर्यंतच्या" ग्रामीण पाणी पुरवठा योजनांचे बांधकाम जिल्हा परिषदांकडे सौपविण्यात आले असल्याने रुपये १५ लाखांपर्यंतचे बांधकाम प्रकल्प सध्या जिल्हा परिषदांकडे सौपविण्यात आले असल्याने रुपये १५ लाखांपर्यंतच्या बांधकाम प्रकल्पांच्या बांधकामाच्या योजनांचे काम महाराष्ट्र जीवन प्राधिकरणामार्फत सध्या सुरू आहे. सर्व योजनांचे बांधकाम जिल्हा परिषदांकडे सौपविण्यात येण्यात येईल. या योजनांचे पूर्ण प्रस्तावनेत त्या तात्काळ संधारण स्थानिक स्वराज्यसंस्थांकडे देखभाल, दुरुस्ती व व्यवस्थापनासाठी हस्तांतरित करण्यात याव्यात.

4. जिल्हा परिषदांमार्फत स्वतंत्र गावाच्या रु. ७५ लाखांपर्यंतच्या ग्रामीण पाणी पुरवठा योजनांच्या कामांचे कार्यान्वयन करताना प्रस्तावनेत नमूद क्र.२ येथील दिनांक २७.७.२००० च्या शासन निर्णयान्वये घडवून दिलेल्या मार्गदर्शक सूचनांचे काटेकोरपणे पालन करण्यात यावे.

5. वायुसंपिडक व सुरुंग योजना ही आतापर्यंत महाराष्ट्र जिल्हा परिषदा व पंचायत समित्या अधिनियम, १९६९ च्या कलम १२३ नुसार जिल्हा परिषदांमार्फत अभिकरण तत्वावर राबविण्यात येत होती. नंतर योजना प्रस्तावनेतील क्र. ४ येथील अधिसूचनेनुये महाराष्ट्र जिल्हा परिषदा व पंचायत समित्या अधिनियम, १९६९ च्या कलम १०० नुसार जिल्हा परिषदांकडे हस्तांतरित करण्यात आली असल्याने हा कार्यक्रम राबविण्यासाठी अगलेला कर्मचारीवृद्धी जिल्हा परिषदांकडे हस्तांतरित करण्यात आला आहे.

6. वायु संपिडक सुरुंग योजने सोबत भूजल सर्वेक्षण व विकास यंत्रणे कडील उप अभियंता (यांत्रिकी) यांचे कार्यालय जिल्हा परिषदांकडे वगं होईल. (सध्या हे कार्यालय जिल्हा परिषदांमार्फत महाराष्ट्र जिल्हा परिषदा व पंचायत समित्या अधिनियम, १९६९ च्या कलम १२३ नुसार अभिकरण तत्वावर कार्यरत आहे.) त्यामुळे आता उप अभियंता (यांत्रिकी) यांचा एक यांत्रिकी उप विभाग जिल्हा परिषदांकडे कार्यान्वित होईल. या यांत्रिकी उप विभागावर उप अभियंता (यांत्रिकी) यांचे तांत्रिक नियंत्रण राहिल तर पर्यवेक्षीय नियंत्रण हे जिल्हा परिषदे अंतर्गत असलेल्या ग्रामीण पाणी पुरवठा विभागाच्या कार्यकारी अभियंता (स्थापत्य) यांचे राहिल. या यांत्रिकी उप विभागांमार्फत वायुसंपिडक सुरुंग योजना, विधण विहीर कार्यक्रम व विधण विहीर देखभाल व दुरुस्ती कार्यक्रम राबविते जातील.

7. विधण विहीर कार्यक्रम राबविण्यासाठी प्रत्येक जिल्हा परिषदांस प्रत्येकी एक डी.टी.एच व नदरवार, हिंगोली, वाशिम, ... .. वगळून इतर सर्व जिल्हा परिषदांना प्रत्येकी एक इतर विधण वगं संबंधित कर्मचारीवृद्धीसह भूजल सर्वेक्षण व विकास यंत्रणे कडून हस्तांतरित करण्यात येईल. जिल्हा परिषदांमार्फत कार्यान्वित होणारा विधण वि. ... .. कार्यक्रम राबविण्यासाठी यापेक्षा

आंदोलन विभाग यांच्याची आवश्यकता असल्यास, भूजल सर्वेक्षण व विकास यंत्रणा सध्या ज्याप्रमाणे खाजगी विभाग यंत्रे भाड्याने लावता त्याचप्रमाणे खाजगी विभाग यंत्रे भाड्याने लावण्यास जिल्हा परिषदांना सुभा शकिल. परंतु असे करता-आ आवश्यकतेपेक्षा अधिक विभाग यंत्रे भाड्याने लावली जाणार नाहीत आणि शासनाने व संचालक भूजल सर्वेक्षण व विकास यंत्रणा यांनी याबाबत वेळोवेळी दिलेल्या मार्गदर्शक सूचनांचे पालन करण्याची दक्षता संबंधित जिल्हा परिषदांच्या मुख्य कार्यकारी अधिकारी यांनी घ्यावी.

८. महाराष्ट्र जिल्हा परिषदा व पंचायत समित्या अधिनियम, १९६१ च्या कलम ५०० नुसार जिल्हा विभाग विहिरी कार्यक्रम पंचायतेतील क्र.३ येथील अधिसूचना अन्वये जिल्हा परिषदांकडे राबविण्यात आलेल्या हस्तांतरित करण्यात आले आहे. हा कार्यक्रम जिल्हा परिषदांतर्गत कार्यान्वित करण्यात आलेल्या यांत्रिकी उप विभागामार्फत राबविण्यात यावा. जिल्ह्यातील ग्रामीण पाणी पुरवठा कार्यक्रमांतर्गत "निकट यावनासाठी" उद्भव्यांचे सर्वेक्षण व कृषिलिका आणि विभाग विहिरीसाठी उद्भव्यांचे सर्वेक्षणाचे काम करण्यासाठी प्रत्येक जिल्हा परिषदेस १ सहाय्यक भूवैज्ञानिक व २ कनिष्ठ भूवैज्ञानिकांच्या संताने उपलब्ध करून देण्यात आल्या आहेत. या भूवैज्ञानिकांनी विण्याच्या पाण्याच्या उद्भव्यांचे सर्वेक्षण करताना यासंदर्भात शासनाच्या स्थायी आदेशांचे, भूजल अधिनियमाचे व संचालक, भूजल सर्वेक्षण व विकास यंत्रणा यांनी घालून दिलेल्या मार्गदर्शक सूचनांचे पालन करावे व त्यानुसारच सर्वेक्षण करून विण्याच्या पाण्यासाठी उद्भव्या सूचवावेत. या संदर्भात या भूवैज्ञानिकांना काही तांत्रिक बाबी संदर्भात सल्ला आवश्यक घाटल्यास तो संबंधित जिल्हा परिषद भूवैज्ञानिक, भूजल सर्वेक्षण व विकास यंत्रणा/उप संचालक, भूजल सर्वेक्षण व विकास यंत्रणा व संचालक, भूजल सर्वेक्षण व विकास यंत्रणा यांच्याकडून घ्यावा. सहाय्यक भूवैज्ञानिक व कनिष्ठ भूवैज्ञानिक हे कार्यकारी अभियंता (स्थापत्य) ग्रामीण पाणी पुरवठा विभाग याच्या प्रशासकीय नियंत्रणाखाली राहतील तर तांत्रिक नियंत्रण संबंधित जिल्ह्याच्या परिषद भूवैज्ञानिकांचे राहिल. या सहाय्यक भूवैज्ञानिक व कनिष्ठ भूवैज्ञानिक यांना कार्यकारी अभियंता (स्थापत्य) ग्रामीण पाणी पुरवठा विभाग जिल्हा परिषद यांच्या कार्यालयात वसण्यासाठी व्यवस्था उपलब्ध करून देण्यात यावी तसेच त्यांच्या क्षेत्रीय कामाचा विचार करून या भूवैज्ञानिकांना आवश्यक असलेले सनुष्यक व वाहन व्यवस्था मुख्य कार्यकारी अधिकारी, जिल्हा परिषद यांनी उपलब्ध करून द्यावी.

९. विभाग विहिरींचा कार्यक्रम राबविण्यासाठी प्रस्तावनेतील क्र.१ येथील दिनांक १६.१२.९० च्या आदेशान्वये दिलेले आदेश अधिकृत करून, विभाग विहिरींचा कार्यक्रम पुढील मार्गदर्शक सूचनांनुसार राबविण्यात यावा असे आदेश शासन देत आहे.

१) गावठाणात २०० लोकवस्तीमध्ये एक याप्रमाणे विभाग विहिरी घेण्यात याव्या.  
एखाद्या गावठाणात विभाग विहिरी घेणे तांत्रिकदृष्ट्या शक्य नसल्यास गावठाणावरून



१.६ किलोमीटरच्या परिसरात विधण विहिरी घेणे तांत्रिकदृष्ट्या शक्य आहे किंवा नाही याची तपासणी करावी. तांत्रिकदृष्ट्या गावठाणाच्या १.६ किलोमीटरच्या परिसरात विधण विहिरी घेणे शक्य असल्यास, विधण विहिरी घेण्यात यावी. सदर विधण विहिरी उच्च क्षमतेची असल्यास, त्यावर विद्युत्प्रणय बसवून, पाईपलाईनद्वारे गावात पाणी आणून नळाद्वारे पाणी पुरवठा करण्यात यावा.

२) गावठाणातील वाडी/ वस्ती/ पाडा/ तांडा /टोळ्यावर खाली निर्देशिलेल्या कोटीची पूर्तता होऊन असल्यास विधण विहिरी घेण्यात याव्यात.

अ) संबंधित वाडी/ वस्ती/ पाडा/ तांडा टोळ्याची लोकसंख्या किमान ५० इतली पाहिजे.

आ) संबंधित वाडी/ वस्ती/ पाडा/तांडा टोळ्यापारून १.६ कि.मी. परिसरात पिण्याच्या पाण्याचा उद्भव अस्तित्वात असता कामा नये.

इ) संबंधित वाडी/वस्ती/ पाडा/तांडा/टोळा कायमस्वरूपी असावा व त्याचा निर्देश १९९१ च्या जनगणनेत केलेला असावा जनगणना पुरितकेत तसा अस्तित्वात नसल्यास. सदर वाडी/वस्ती /पाडा/तांडा/टोळा कायमस्वरूपी आहे अथवा तो जनगणनेनंतर कायमस्वरूपी म्हणून अस्तित्वात आला आहे असे प्रमाणपत्र जिन्हाविकाच्यांनी देणे आवश्यक आहे.

ई) मोट्या खातेदारांच्या खाजगी वस्त्यांसाठी विधण विहिरी घेण्यात येऊ नये.

३) सर्वसाधारणपणे पिण्याच्या पाण्याकरिता विधण विहिरी या ६० मिटर पर्यंत खोल असल्यात. ६० मिटरपेक्षा जास्त खोलीची विधण विहिरी घ्यावयाची झाल्यास वाढत्या सहायक भूवैज्ञानिक यांनी स्वतः तांत्रिक निष्पत्ती तपासून व प्रत्यक्ष क्षेत्रिय अभ्यासावरून निश्चित करून अद्वितीय खोलीची विधण विहिरी आवश्यक असल्याचे सुध्दून तसा प्रहयात सर्वधान जिल्हा वरिष्ठ भूवैज्ञानिकांमार्फत उपसंचालक, भूजल संवर्धन व विकास संचालकडे पाठवावा व उपसंचालकांची मान्यता घेऊन असा विधण विहिरी घेण्यात याव्यात. तसाच ६० मिटरपेक्षा जादा खोलीची विधण विहिरी घेण्यास संबंधित ग्रामपंचायतीच्या ग्रामसभेची मंजूरी घ्यावी.

४) ग्रामीण पाणी पुरवठा कार्यक्रमांतर्गत पिण्याच्या पाणी पुरवठ्यासाठी घेण्यात आलेल्या विधण विहिरीपैकी ज्या विधण विहिरी दगडमाती डारळून, झाडांची मुळे अथवा पाने कुजून, पाईपलाईन पडल्यामुळे अथवा अन्य कोणत्याही कारणांमुळे नादुरुस्त होतील व



विहिरीची त्याच पाणी विण्यासाठी वापरण्यास उपलब्ध होणार नाही. अशा विविध विहिरीचे पुनरुज्जीवन करण्यास याचे यत्न असे पुनरुज्जीवन करण्यापूर्वी विहिरीची नासपुस प्रयत्न नादुरुस्ती जाणून घेऊन करण्यात आली नाही व ती सही करण्यात आली असेल तर संबंधित व्यक्ती विरुद्ध मूळ कायद्याच्या कलम १०, प्रत्येक सार्वजनिक पाण्याचे न्यायतळा याच पोलीसविण्याचे कारणासाठी मुक्त कौटुंबिकता आला आहे असे मानण्याचीकटून अचला याच पाणी पुरवठा समितीचे प्रमाणपत्र घेण्यात यावे अशा पुनरुज्जीवन कार्यक्रमाकडे विधण विहिरीच्या पाण्याचा वापर होणार नसल्यास संबंधित सातत्याक भूदेडानिकाचे मत प्राप्ततास कदली तशीच विधण विहिर घेण्यास शासनाची हरकत नाही. मात्र, उक्त कारणाकडे वर प्राप्ततास विधण विहिरीची निरुद्ध बरिध भूदेडानिकांकटून तपराणी करून घ्यावी व सार्वजनिक विहिरीचे पुनरुज्जीवन करण शक्य नाही असे त्यांची प्रमाणित केत्यावर नादुरुस्त विधण विहिरीकडली नवीन विधण विहिर घेण्यात यावी.

- ५). विधण विहिर घेतल्यावर, ती घेतल्याचा दिनांक, खोली, सांगी क्षमता, हातपण वसविण्याचा दिनांक, विधण विहिरीचा भावातील क्रमांक विधण विहिरीला घेतल्या विशिष्ट क्रमांक (unique No.) विधण विहिर खाजगी कंत्राटदारास घेतली असल्यास त्याचे नांव व पत्ता इत्यादि सापशील विधण विहिरीजवळ निर्देशण्यात यावा.
- ६). विधण विहिरीवर वसविलेल्या हातपणाकरिता बांधण्याच्या प्लॅटफॉर्मची कामे भाष्यात यावीत. ही कामे सुबविणे, मंजूर करणे, त्यासाठी निधी आणि त्याची अंमलबजावणी साकरीता ग्रामपंचायत क्षेत्रातील इतर प्रकारच्या कामासाठी जी कायदेदती विहित केली आहे तीच कायदेदती लागू राहिल. विधण विहिरीवर वसविलेल्या हातपणाकरिता कंधण्यात यात्याच्या प्लॅटफॉर्मचे संकल्पवित्र संघतच्या प्रपत्रात दिले आहे.

७). हा आदेश वित्त विभागाच्या सहमतीने त्याचे अनीपवारिक संदर्भ क्रमांक ९३१/व्यय ३ दिनांक २५.१.२००० अन्वये निर्गमित करण्यात येत आहेत.

महाराष्ट्राचे राज्यपाल यांच्या आदेशानुसार व नावाने,

  
 (सुधीर डिकर)  
 उप सचिव, महाराष्ट्र शासन.