

Safeguard Monitoring Report (Environmental and Social)

Loan Number: 3917
Semi-annual Monitoring Report
(Reporting Period: December 2020 to June 2021)

July 2021

India: Maharashtra Rural High Voltage Distribution
System Expansion Program

Prepared by the Maharashtra State Electricity Distribution Co. Ltd. (MSEDCL) for
the Asian Development Bank

TABLE OF CONTENTS

I. INTRODUCTION	1
A. Brief Project Description.....	1
B. Project Progress Status and Implementation Schedule	3
II. COMPLIANCE STATUS	6
A. Compliance to Safeguards of Program Action Plan	6
B. Compliance to Statutory Requirements of State and Central Government	7
C. Compliance to Environmental and Social Covenants from the ADB Loan Agreement	8
D. Compliance to Safeguards Program Action Plan and Corrective action for Identified Gaps.....	12
E. Compliance to Environmental Management Plan	17
III. ENVIRONMENTAL SUPERVISION AND MONITORING RESULTS	31
A. Environmental Supervision and Environment Training.....	31
B. Quantitative Environmental Monitoring.....	32
C. Pollution Control Monitoring	32
D. Occupational and Community Health and Safety Monitoring	34
IV. SOCIAL SAFEGUARD MONITORING RESULTS	35
A. Social Safeguards Training	35
B. Findings on Land Acquisition and Involuntary Resettlement	35
B.1 New Agriculture Connections & New HT Line (DLI-4 and DLI-5)	35
B-2 New/ Augmentation/ Upgrading 33/11kV Substations (DLI-6).....	36
C. Findings on Indigenous Peoples	41
D. Findings on Gender Equality	43
E. Overall Findings of Social Benefits of the HVDS program.....	43
V. MEANINGFUL CONSULTATIONS AND GRIEVANCE REDRESS MECHANISM	44
A. Consultations	44
B. Grievance Redress Mechanism	55
VI. CONCLUSIONS AND RECOMMENDATIONS	57

LIST OF TABLES

Table 1: Details of Prior Results and DLIs covered in each Disbursement under RBL lending in Maharashtra HVDS program
Table 2: Safeguards Compliance
Table 3: State and National Statutory Requirements
Table 4: Compliance to Loan Agreement
Table-5: Compliance to Program Action Plan
Table 6: Compliance to the Environment management Plan
Table 7: Training Details on Environment
Table 8: Details on Budget Allocation
Table 9: Site visit Details

- Table 10: Pollution Control
 Table 11: Waste Material
 Table 12: Occupational and Community Health Monitoring
 Table 13: Fatality Details
 Table 14: Social Safeguards Training Details
 Table 15: Monitoring Findings on Substations
 Table 16: Summary Land Details on New Substations
 Table 17: Scheduled Area of Maharashtra
 Table 18: Summary Details of Consultations
 Table 19: Findings of Consultations on Social Issues
 Table 20: Details and Findings on Public Consultation on Environmental Issues

LIST OF FIGURES

- Figure 1: District map of Maharashtra
 Figure 2: MSEDCL Structure
 Figure 3: Project Component locations details of Prior Results covered in each Disbursement

APPENDICES

- Appendix 1: MSEDCL Undertakings for Environment and Social Compliance for project activities under HVDS
 Appendix 2: Sample copy of Licenses and policies of Contractors working on project
 Appendix 3: Sample Project progress report submitted by Contractor to MSEDCL
 Appendix 4: Sample Safety Plan of Contractor
 Appendix 5: Sample Environment Quality Management Plan of Contractor
 Appendix 6: Sample Quality Assurance and Quality Control Plan of Contractor
 Appendix 7: Sample Contour Plan for Substations
 Appendix 8: Sample Geotechnical Investigation Report
 Appendix 9: Records of Public Consultations
 Appendix 10: Records of Trainings and Capacity Building activities
 Appendix 11: Site Photographs
 Appendix 12: Social Audits of New Substations (Private Owners)
 Appendix-13: Land Papers and Sale Deed Possession of Substation Land (Private)
 Appendix 14: Sample Grievance Redress Mechanism Copy

ABBREVIATIONS AND ACRONYMS

ADB	-	Asian Development Bank
DEA	-	Department of Economic Affairs
DLI	-	Disbursement -Linked Indicator
FY	-	Fiscal Year
EIA	-	Environmental Impact Assessment
HVDS	-	High Voltage Distribution System Project
IP	-	Indigenous Peoples
IR	-	Involuntary Resettlement

IVA	-	Independent Verification Agent
MoEFCC	-	Ministry of Environment, Forest and Climate Change
MSEDCL	-	Maharashtra State Electricity Distribution Co. Ltd.
NP	-	National Park
PA	-	Protected Area
PSSA	-	Program Safeguard System Assessment
RBL	-	Result Based Lending
SEIAA	-	State Environment Impact Assessment Authority
SPS	-	Safeguard Policy Statement
ST	-	Scheduled Tribe

EXECUTIVE SUMMARY

1. The State Government of Maharashtra sought ADB funding to support High Voltage Distribution System (HVDS) in rural areas for agriculture supply. The loan was signed on 19 October 2020 (Loan 3917-IND) and it became effective on 11 December 2020. The Program is financing a portion of distribution planning development for Maharashtra using the results-based lending (RBL) modality of ADB. This monitoring report has been prepared for loan disbursements for project components under Disbursement Link Indicators (DLIs) 4, 5 and 6 for period between 11 December 2020 and 30 June 2021. The summary of project activities and monitoring indicators are given in below Table.

Summary Project Activities

Project Name	
Executing Agency	Energy Department, Government of Maharashtra, Maharashtra State Electricity Distribution Company Limited
Implementing Agency	Maharashtra State Electricity Distribution Company Limited
Safeguards Categorization	Environment- Category "B" Involuntary Resettlement- Category "B" Indigenous Peoples – Category "C"
Safeguards Documentation	PSSA
Project Stage Obtained	O&M
Detailed Design Required Post-Approval	No
Contract(s) Awarded	Yes
Bidding Document(s) Include EMP Cleared by ADB	No. EMP was not part of Tender inviting bidding documents so EMP neither prepared nor submitted to MSEDCL by contractor.
Contract(s) Awarded Include EMP Cleared by ADB	No, EMP was not part of Tender inviting bidding documents so EMP neither prepared nor submitted to MSEDCL by contractor.
National Environment, Health and Safety Clearance(s) Obtained	NA
Contractor(s) Given Access to Site	Yes. Construction completed.
Construction Progress (%)	100% work completed
Unanticipated Impacts including Change of Scope or Design	No
Number of Site Inspections and Audits Undertaken by Environment Safeguards Staff in Reporting Period	10 substations and associated lines
Corrective Action Required from Previous Reporting Period	NA
Outstanding Corrective Action this Reporting Period	NA
Non-Compliances Recorded this Reporting Period	Yes <ul style="list-style-type: none"> - Environment Management Plan (EMP) not included in tender inviting bidding document - Hazardous waste management plan not in place - Occupational and Community health & safety plan not in place

	<ul style="list-style-type: none"> - Solid Waste Management Plan not in place - Site inspections carried out but reports not prepared - Records not maintained for training to workers, public consultations and grievances received during construction - Details of grievance focal person does not present at site during construction - Records not maintained for waste generated during construction - Permission for ground water extraction for substations not taken - Lack of women participation in consultation
Corrective Action Required	<p>Yes</p> <ul style="list-style-type: none"> - Comprehensive EMP to be included as a part of tender inviting standard bidding document - Contractor need to prepare and submit CEMP as per EMP conditions of standard bidding document. - Hazardous waste management plan to be prepared and approved by MSEDCL - Occupational and Community health & safety plan to be prepared and approved by MSEDCL - Solid Waste Management Plan to be prepared and approved by MSEDCL - Records of all site inspections to be maintained at circle level - Records to be maintained for training to workers, public consultations and grievances received during construction - Details of grievance focal person should be present at site during construction including name, designation and contact details - Records of all kinds of waste to be maintained - Permission for ground water extraction for substations to be taken from Central Ground Water Authority - Future consultation to include women representation.
Number of Health and Safety Incidents	Nil
GRM Functional	<p>Yes</p> <p>MSEDCL has a grievance redressal mechanism in place for all grievances related to consumers. A dedicated Internal grievance redressal Cell (IGRC) is formed at every Circle office situated at district level and a dedicated Central grievance redressal forum (CGRF) formed at every Zone office. The IGRF is headed by Executive Engineer (Administration) of respective circle and other members. Whereas the Chairperson of CGRF is appointed by the Electricity Regulatory authority of the state (i.e MERC in case of Maharashtra).</p>

Number of Unresolved Grievances from Prior Reporting Period	NA. This is the monitoring report for first reporting period.
Number of Grievances Received in Reporting Period	No grievance has been received related to the HVDS project.
Number of Grievances Resolved this Reporting Period	No grievance has been received related to the HVDS project.
Number of Grievances Still Outstanding	No grievance has been received related to the HVDS project.
Number of Grievances referred to Court of Law	No grievance has been received related to the HVDS project
Number of Grievances referred to the Accountability Mechanism	No grievance has been received related to the HVDS project

I. INTRODUCTION

A. Brief Project Description

1. The State Government of Maharashtra sought ADB funding to support High Voltage Distribution System (HVDS) in rural areas for agriculture supply. Adoption of HVDS is an alternative approach that extends the distribution system at higher distribution voltages (11 kV) to the consumer doorstep coupled with lower capacity distribution transformers that can be used for 1- 2 connections. The Program is financing a portion of distribution planning development for Maharashtra state using the results-based lending (RBL) modality of ADB.

2. The ADB loan of \$346 million is supporting HVDS related investments in rural areas of the state of Maharashtra for supply to agriculture consumers. The final outcome will be access to reliable, efficient and sustainable power supply for agriculture usage in rural Maharashtra improved. The Program aims to connect about 156,000 new agriculture consumers on HVDS between 2019-2021 and requires about (i) 132,600 new distribution transformers; (ii) 46,800 km. of HT connections to distribution transformers; and (iii) establishment of 121 new 33/11 kV distribution sub-stations and related 11 kV feeders for upstream strengthening. These interventions are across the state in the regions of Vidharbha, Marathwada, Konkan, western Maharashtra and northern Maharashtra.

Figure 1: District map of Maharashtra

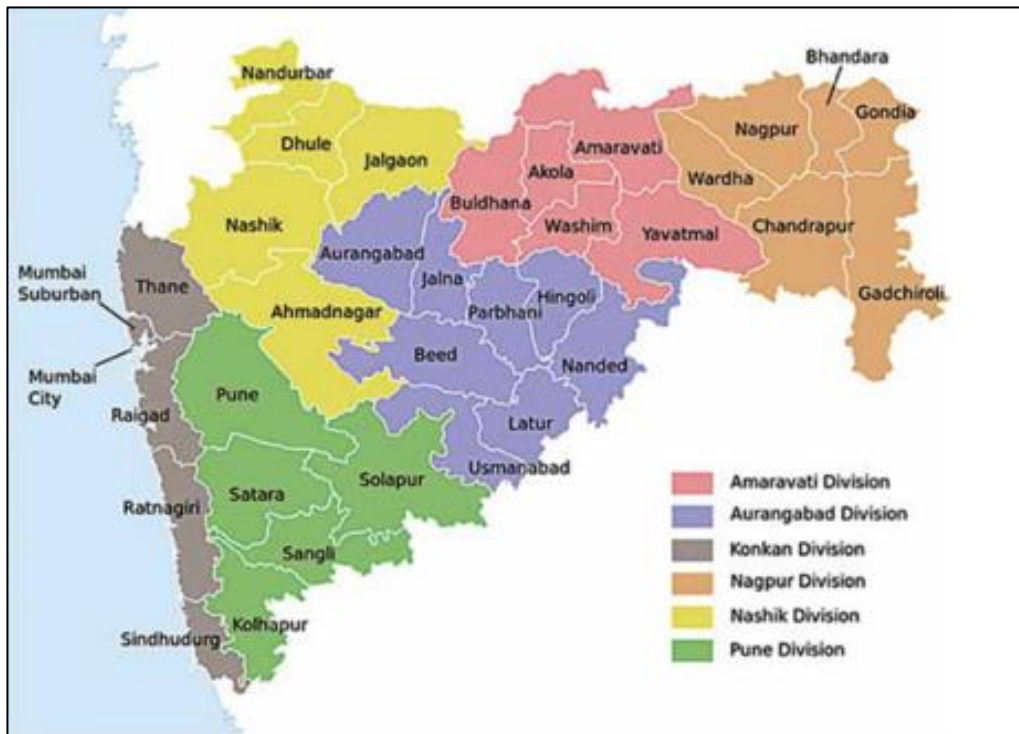

Source: Government of Maharashtra

3. The program is extending power supply to the agriculture consumers. All connections are voluntary as investment cost (approximately U\$3,800/household) is born by MSEDCL without any contribution from farmers, and electricity bill is also subsidized (approximately Rs. 4/kWh) by the government. Also, the system is not provided to each household in the region but only households who have the need for better reliable electricity

connection for irrigation voluntarily apply for the program. The program will bring following benefits to the farmers.

- (i) dedicated distribution transformer facility to the consumer;
- (ii) reliable and stable power with proper voltage;
- (iii) sense of ownership to take responsibility of distribution transformer (DT) among consumers; and
- (iv) reduction in failure of farmer’s electrical pumps.

4. **Project Categorisation.** As per the Program Safeguards System Assessment (PSSA), the implementation of the project does not involve activities that are having significant irreversible, diverse, or unprecedented adverse environmental and social impacts and hence, as per the ADB’s SPS 2009, the environmental classification for the project is ‘Category B’. the involuntary resettlement category is “B” and Indigenous Peoples Category is “C”.

5. **Project Implementation Arrangement.** The executing agencies of the program is the Energy Department of Maharashtra; and MSEDCL. MSEDCL has multi layered institutional arrangements with a huge network of operation all over Maharashtra. The MSEDCL organizational structure has 4 regional divisions, 16 zonal offices, 44 circles, 140 divisions, 663 sub-divisions, and 3228 section offices. Overall planning and execution of projects is being done by the corporate office in Mumbai and at regional level, it is undertaken by the regional director offices. The zonal offices are responsible for the construction and operation of substations and distribution lines. Each zonal office contains circle offices that oversee constructing distribution lines and operating substations, and distribution lines. Each circle contains divisions and subdivisions that oversee customer services, including the maintenance of distribution lines within districts. Section offices oversee maintenance of distribution lines at village levels. The overall institutional set of MSEDCL is depicted in the figure-2 below.

Figure2: MSEDCL Structure

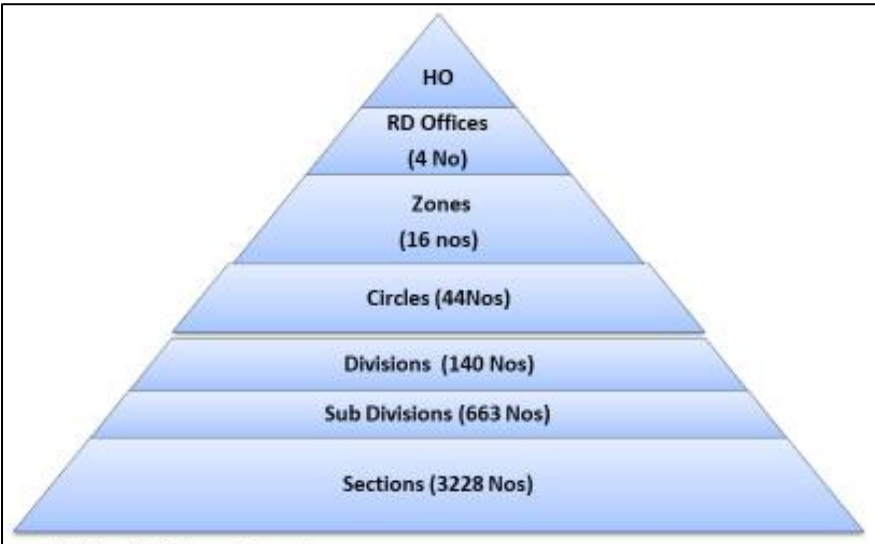

6. As a decentralized operation, MSEDCL has two staff at its headquarters (HQ) and two staff in its division offices dedicated with added safeguards (environment and land acquisition) responsibilities. At HQ, the civil department oversees the resettlement and the training and safety department oversees the environment in MSEDCL. Staffs of civil department (headed by the chief engineer) at HQ are responsible for policy matters, while

divisional office staffs are responsible for implementation. At MSEDCL HQ, the training and safety department (headed by chief general manager and supported other full-time staff) handle environmental, health and safety issues all over the state. Each division office has two staff members who oversee the implementation of health, safety, and environmental policies and can handle the safeguards screening and activity selection in terms of safeguards. Some divisions have one to three safety officers who monitor health and safety aspects. The HQ staff are qualified engineers with environmental, health and safety trainings.

7. Since 2005, MSEDCL has implemented many distribution line projects funded by multilateral agencies. While MSEDCL headquarters has accumulated knowledge of and experience in handling environmental and social safeguards issues, the implementation of environmental and social safeguards measures remains low at the circle level and division levels. To enhance capacity, MSEDCL staff attends training sessions (including training on safeguards) provided by the Training and Safety Department of the MSEDCL Corporate Office. The Training and Safety Department has also formulated safety guidelines and a manual for its operation. All staff are entitled to select and attend training sessions every year. In addition, several MSEDCL staff have been enhancing their understanding of social and environmental safeguards by participating in external training conducted by donor agencies. ADB TA consultants had conducted dedicated training on Environmental and Social Safeguards requirements for ADB Projects for this RBL project in March 2020. This training sessions were attended by ADB INRM officials and MSEDCL officials from all levels.

B. Project Progress Status and Implementation Schedule

8. The loan was signed on 19 October 2020 (Loan 3917-IND) and it became effective on 11 December 2020. The Program is financing a portion of distribution planning development for Maharashtra using the results-based lending (RBL) modality of ADB.

9. This monitoring report has been prepared for loan disbursements for project components under Disbursement Link Indicators (DLIs) 4, 5 and 6 for prior results between 11 December 2020 and 30 June 2021. The details of the prior results and DLIs included in each disbursement are presented in Table 1 and details of each component is presented in subsequent sections. The components under each disbursement are consistent with the Independent Verification Agent (IVA) Report prepared by independent agency for the MSEDCL.

Table 1: Details of Prior Results and DLIs covered in each Disbursement under RBL lending in Maharashtra HVDS program

Prior Result Disbursement	Project Components Covered	Disbursement Claim Period	Percent Completed	Remarks
Disbursement 1	DLI-4: New AG Consumers - 63426 Nos.	19/10/19 - 18/10/20	100%	Project components/ activities are verified by independent verification agency and documented in
Disbursement 2	DLI-4: New AG Consumers - 6756 Nos. DLI-5: HT Line - 106.6 km DLI-6: New/Additional Power Transformer substations - 23 Nos.	19/10/20 - 31/01/21	100%	

Prior Result Disbursement	Project Components Covered	Disbursement Claim Period	Percent Completed	Remarks
Disbursement 3	DLI-4: New AG Consumers - 7160 Nos. DLI-5: HT Line - 5718.87 km DLI-6: New/Additional Power Transformer substations - 7 Nos.	01/02/21 - 30/04/21	100%	IVR report for each loan disbursement

Source: MSEDCL

Figure 1: Project Component locations details of Prior Results covered in each Disbursement

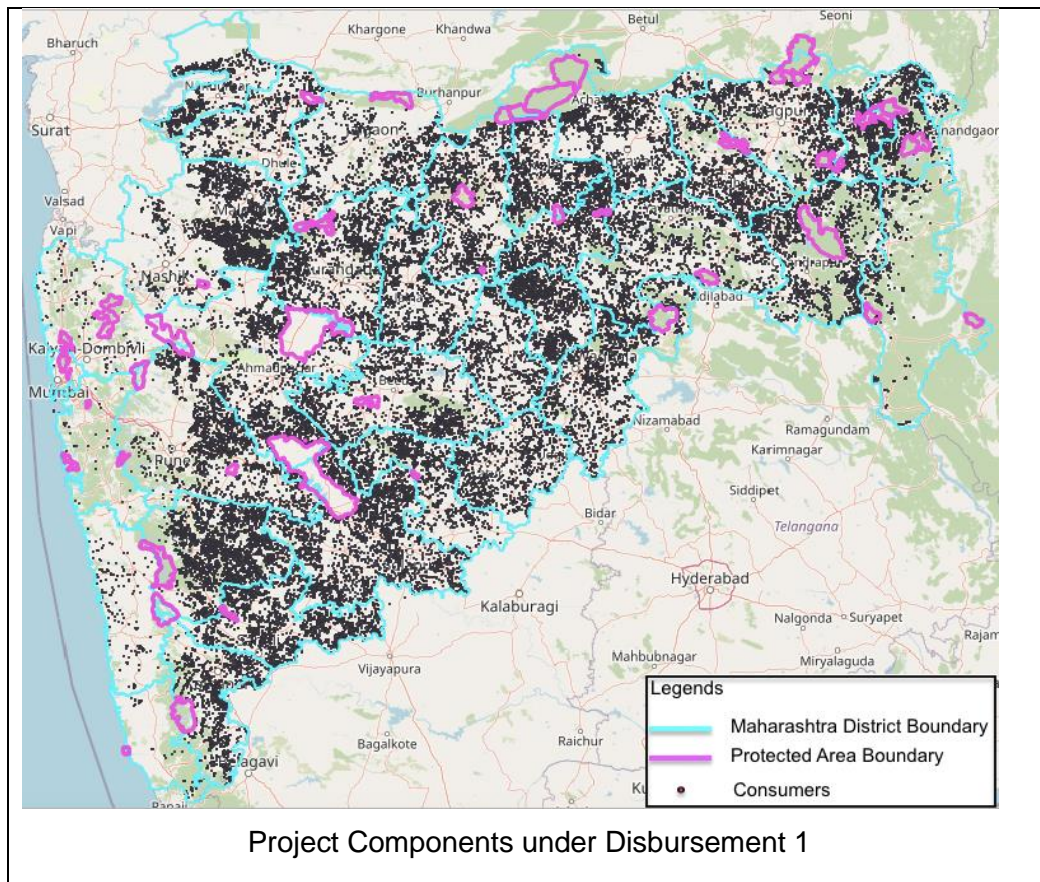

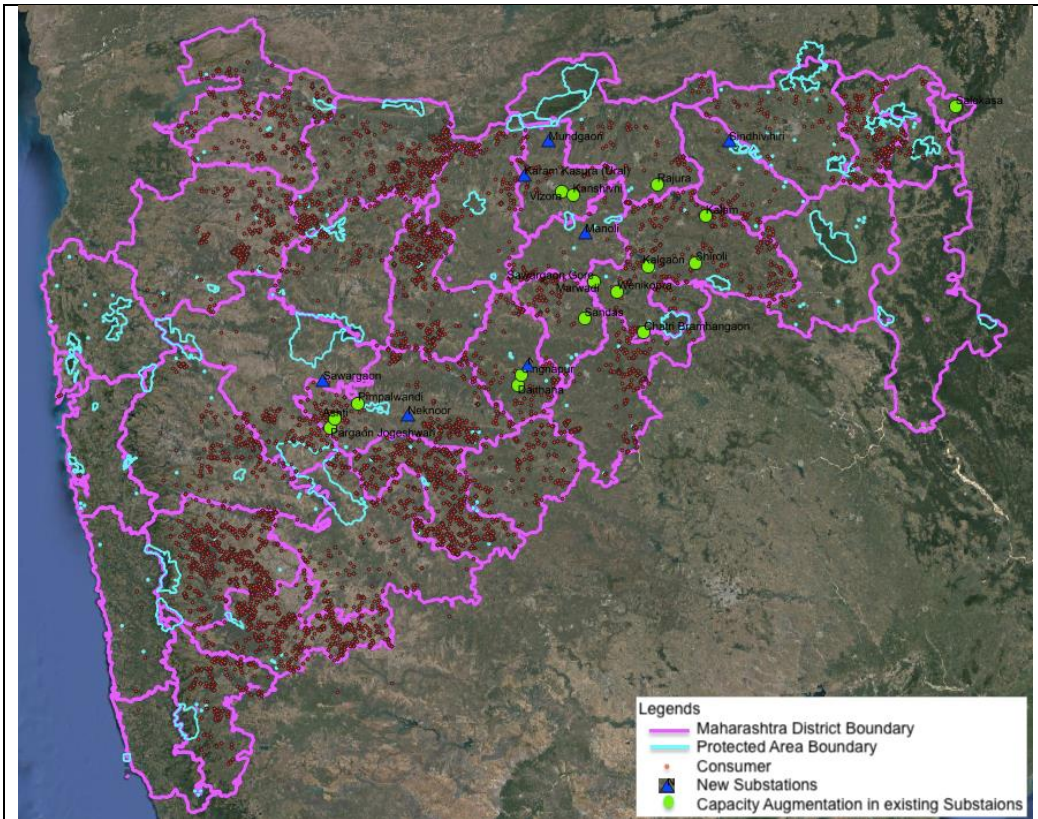

Project Components under Disbursement 2

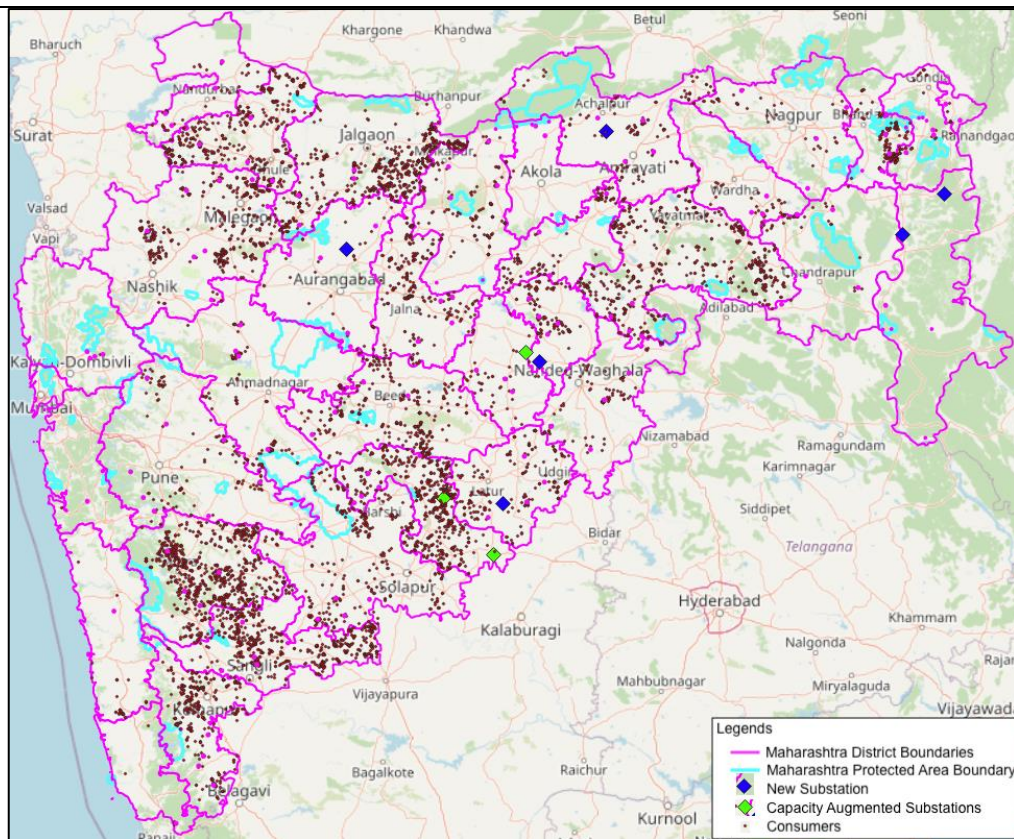

Project Components under Disbursement 3

II. COMPLIANCE STATUS

A. Compliance to Safeguards of Program Action Plan

10. Details on the compliance status of safeguards per program action plan is provided in Table 2.

Table 2: Safeguards Compliance

Sl. No.	Safeguards Requirement	Compliance Status	Remarks
1	Safeguard focal points recruited to work with assigned division engineers to implement environment and social management system and the safeguard program action plan.	Complied	Safeguard focal point has been appointed at Head Office to guide implementation of ESMS of program.
2	Ensure safeguard screenings are completed and selected sub-projects assessed prior to finalization of sites.	Complied	Safeguards screening of sub-projects is followed as part of site selection.
3	Ensure due diligence for sub-projects with impacts and risks and ensure environment management plans are part of the bidding documents and contracts.	Partially Complied	Safeguard due diligence is conducted to identify the risk. EMP is not included in Standard Bidding Document.
4	Prepare and implement adequate pollution control measures and a waste management plan for 33/11 kV sub-stations.	Complied	Site selection away from sensitive receptors and implementation of measures to control environment pollution.
5	Enhance plans for management of occupational health and safety risks during construction and community health and safety risks during operation.	Complied	Plans are effectively adopted at project site as no incidents/accidents reported.
6	Follow the guidelines for voluntary donation and direct purchase in the event private land acquisition is required; ensure meaningful consultations are conducted with the affected people and stakeholders, which ensures participation of women and vulnerable groups.	Complied	Land acquisition is done following guidelines for voluntary donation or negotiated rate with landowner for private land. Public consultation held for sub-stations location identification and selection.
7	Apply the existing MSEDCL Grievance Redress Mechanism for the program in consideration of environmental and resettlement aspects.	Complied	Existing Grievance Redress Mechanism of MSEDCL is followed for the program.
8	Periodically evaluate and ensure the adequacy of the budget for program safeguard implementation.	Complied	The budget for safeguards implementation is included in project cost.
9	Prepare and submit semi-annual safeguards monitoring reports to ADB.	Complied	This is 1 st Semi-annual safeguards monitoring report.

Sl. No.	Safeguards Requirement	Compliance Status	Remarks
10	If non-compliance with the proposed mitigation measures is identified, propose corrective actions and submit these to ADB for review and implementation.	Complied	Corrective action for identified non-compliance is proposed as part of this report.
11	Hold periodic training exercises to build awareness and capacity of MSDECL staff to assess and respond to potential safeguards impacts.	Complied	<p>On 12th March 2020 the training was conducted at MSEDCL's Regional Training Centre, Eklahare, Nashik.</p> <p>On 13th March 2020, field training was conducted for participants regarding screening, due diligence and EMP implementation practices. Attendance list is provided in Appendix-10 of ESMR.</p> <p>Also, due to COVID-19 restrictions, mass gathering for trainings were not carried out in this reporting period. Curfew was imposed and no movement were allowed at many districts in this reporting period. This will be followed in next reporting period.</p>

B. Compliance to Statutory Requirements of State and Central Government

11. Details on the statutory requirements per national and state regulations is provided in Table 3.

Table 3: State and National Statutory Requirements

Sl. No.	Statutory Requirement	Applicability/Compliance Status	Remarks
1	Environment Clearance	Not required	Project Components are not located in environmentally sensitive areas.
2	Forest Clearance	Not required	Project Components are not located in any forest areas.
3	Wildlife Clearance	Not required	No critically endangered wildlife or bird species has been observed during the field visits neither it has been reported during consultations in the field.
4	Tree Cutting Permission	Not required	Tree cutting was avoided for all project components. Alternative routes/sites were selected where

Sl. No.	Statutory Requirement	Applicability/Compliance Status	Remarks
			avoidance was not possible. Trimming was carried out for DLI 4 and DLI 5 components. No tree cutting for DLI 6.
5	Consent from Landowners	Obtained	Land purchase/ leased/ transfer documents are available for all new substations.
6	License to electrical Contractor ¹	Obtained	Work has been awarded to each contractor after checking all the required documents including contractor's electrical licenses.
7	Labour License	Obtained	Work has been awarded to each contractor after checking all the required documents including contractor's labor licenses.
8	Permission for Ground Water Withdrawal	Not obtained	Permission from central ground water authority is required for extracting ground water for commercial purposes.

C. Compliance to Environmental and Social Covenants from the ADB Loan Agreement

12. Details on the compliance per loan agreement is provided in Table 4.

Table 4: Compliance to Loan Agreement

Sl. No.	Loan Agreement Reference	Environmental Compliance Requirements	Compliance Status	Remarks
Environmental Safeguards				
1	Schedule 4. under Environmental and Social Safeguards (para 10)	The Borrower shall ensure or cause the EA to ensure that all Program Actions in the area of environmental and social safeguards are	Yes	All Program Actions in the area of environmental and social safeguards will be implemented in a timely and efficient manner for all future works.

¹ Electrical contractor license is an acceptance to work at certain level of voltage (voltages equal to or higher than 11KV)

Sl. No.	Loan Agreement Reference	Environmental Compliance Requirements	Compliance Status	Remarks
		implemented in a timely and efficient manner		
2	Schedule 4. under Safeguards Environment (para 11)	(a) The Borrower shall ensure, or cause the EA to ensure, that no construction or rehabilitation works under the Program involve environmental impacts that may be classified as category A under the SPS. Prior to commencing any construction or rehabilitation works under the Program, the Borrower shall conduct, or cause the EA to conduct, a screening to ensure that any works that may be classified as category A for environment impacts within the meaning of SPS are excluded from the Program.	Yes	For all project activities, screening and due diligence was carried out as per PSSA requirements. None of the project activities categorized as category A as per ADB's SPS 2009 are considered under this HVDS result based lending program in Maharashtra state of India.
3	Schedule 4. under Safeguards Environment (para 11)	(b) The Borrower shall ensure, or cause the EA to ensure, that the preparation, design, construction, implementation, operation and decommissioning of all activities under the Program comply with (i) all applicable laws, regulations and guidelines of the Borrower and the State relating to environment, health and safety; (ii) the Environmental Safeguards; and (iii) all measures and requirements, including monitoring requirements set forth in the Program Action Plan.	Partial Compliance	<p>All project activities have been carried out as per all applicable laws, regulations and guidelines.</p> <p>EMP and health and safety plan not prepared but will be prepared for all future works.</p> <p>All measures and requirements, including monitoring requirements set forth in the Program Action Plan was practised.</p> <p>As per Table 2, not all program actions were followed since EMP was not in contracts. EMP will be included in all future works.</p>
Social Safeguards				
4	Schedule 4. under Safeguards Social (para 12)	The Borrower shall ensure, or cause the EA to ensure, that the	Yes	All project activities have been carried out as per all applicable national and

Sl. No.	Loan Agreement Reference	Environmental Compliance Requirements	Compliance Status	Remarks
		preparation, design, construction, implementation, operation and decommissioning of all activities under the Program comply with (a) all applicable laws and regulations of the Borrower and the State relating to resettlement; (b) Involuntary Resettlement Safeguards; and (c) all measures and requirements, including monitoring requirements set forth in the Program Action Plan.		state laws, regulations and guidelines and also the best practice of MSEDCL related to land purchase for substations and HT line construction. There is no involuntary resettlement in the project components as covered in this monitoring period. All the requirements in the program action plan has been followed.
5	Schedule 4. under Safeguards Social (para 13)	The Borrower shall ensure or cause the EA to ensure that the Program does not involve any indigenous people risks or impacts within the meaning of the SPS. If due to unforeseen circumstances, the Program involves any such impacts, the Borrower shall ensure or cause the EA to ensure that the Program complies with (a) all applicable laws and regulations of the Borrower and State relating to indigenous peoples; (b) Indigenous Peoples Safeguards; and (c) all measures and requirements, including monitoring requirements set forth in the Program Action Plan.	Yes	The program and activities covered under the monitoring period, does not involve any risk or impacts within the meaning of the SPS. All the activities were voluntary in nature. Even though, there were some scheduled tribe consumers, however, they were voluntary and became the beneficiaries by their own demand. all measures and requirements, including monitoring requirements set forth in the Program Action Plan has been followed.
Gender and Social Equality				
6	Schedule 4. under Gender and Social Equality (para 14)	The Borrower shall ensure, or cause the EA to ensure, that all Program Actions in the area of gender equality and social inclusion are implemented in a timely and efficient manner.	Yes	The program activities does not affect any women. Consultations were carried out with participation of women. The training provided to MSEDCL engineers included substantial women participation.

D. Compliance to Safeguards Program Action Plan and Corrective action for Identified Gaps

13. Details on the compliance per program action and corrective action is provided in Table 5.

Table-5: Compliance to Program Action Plan

Item	Proposed Actions	Indicators	Compliance	Corrective Actions in case of Partial or Non-Compliance
Environmental Actions				
1.	Ensure implementation of ESMS ² with a secured budget	1. Activities are screened and selected as per the selection criteria	Yes; All project components/ activities are screened and categorized as per Screening and Categorization forms and checklists provided in PSSA.	
		2. For activities with impacts and risks, due diligence undertaken using the template in the PSSA and the results submitted to ADB through SSMR.	Yes; For all project components/ activities with impacts and risks, due diligence was undertaken using template given in PSSA.	
		3. An EMP is included in the bidding document and contracts, is adequate to mitigate relevant risks, and is implemented as planned.	No; EMP not included in bidding document for contractors	EMP to be prepared and included as a part of contractor's bidding documents.
		4. Implementation of the ESMS and mitigation measures monitored and reported to ADB through the SSMR.	Yes; Semi-annual monitoring report prepared and submitted as per latest template shared by ADB.	
		5. If noncompliance is identified, corrective actions shall be proposed to ADB for review, and implemented	Yes; Corrective actions are proposed to ADB for review.	
		6. Adequate budget included in the project cost.	No	EMP implementation budget not included in bidding document. Need to comply. Contractor to include EMP and EMP budget in bidding document.

² The screening checklist, due diligence template, generic EMP and monitoring template are developed as an environmental management system for this RBL Program.

Item	Proposed Actions	Indicators	Compliance	Corrective Actions in case of Partial or Non-Compliance
2.	Improve the environmental management	1. EMP implemented.	No; EMP was not the part of contractor's bidding document	EMP to be prepared as a part of contractor's bidding documents.
		2. Drainage system developed with impervious surface and drains; impermeable surfaces are 110% bunded for catching spills or leaks of fuel, oil, chemicals, and liquid wastes.	Partially complied	All the transformers used in HVDS are sealed type 5 MVA capacity transformers with bucholz arrangement hence bunding is not a requirement in this project.
		3. Dust managed by sprinkling water.	Yes; Very less dust generated during construction and emission controlled by sprinkling water on roads	
		4. Noise managed by limiting working hours in daytime.	Yes; Working hours were limited to daytime only i.e. 09:00 AM to 06:00 PM	
		5. Waste managed by qualified collector.	Yes; All waste generated was taken to storage facility of MSEDCL/contractor form where it is handed over to municipal waste collection facility.	
		6. Transformer oil treated and disposed of at licensed hazardous waste disposal facilities, and the process fully recorded.	Yes; Transformer oil and other hazardous waste was managed through approved licensed vendor	
		7. Vegetation recovering and replanting measure prepared and implemented.	Yes; All sites were restored to original after completion of work. No disturbance to ecology.	
3.	Enhance the management of occupational health and safety during	1. Occupational health and safety training provided, and incidents recorded and remedied.	Partial Compliance Occupational health and safety training provided but records were not maintained.	Records to be maintained for all trainings provided to workers, contractors and MSEDCL

Item	Proposed Actions	Indicators	Compliance	Corrective Actions in case of Partial or Non-Compliance
	construction, and community health and safety during operations	2. Awareness enhancement campaign conducted to prevent electric shock, with incidents are recorded and remedied.	Partial Compliance Awareness programs were conducted locally and verbally.	Records to be maintained for all awareness raising campaigns and public consultations
		3. Safety notices posted on newly installed line and substations.	Yes; Safety notice posted on newly installed DTs and boundary of substations and poles	
		4. Daily monitoring on health and safety during installation, construction and operations undertaken	Yes; Daily monitoring was carried out by Site Engineer (JE/AE)	
Social Actions				
1	Ensure implementation of environmental and social management system (ESMS) with secured budget Screen the Project to identify the potential impact on involuntary resettlement and indigenous peoples and to avoid the sensitive and category 'A' projects	1. Program activities are screened and selected in accordance with selection criteria specified in the ESMS (Appendix-3)	Yes: All program activities are screened periodically prior to each disbursement and all the selection criteria as mentioned in the PSSA were met.	
		2. For program activities with resettlement impacts, due diligence undertaken using checklist (Appendix-3) and the result submitted to ADB	Yes: There is no such involuntary resettlement involved in the program activities covered in this monitoring period. However, there were some private land which was procured through direct purchase and donation. The purchase is through willing buyer and willing seller mechanism and through willing ownership transfer arrangement. for which due-diligence has been prepared for each of such category.	
		3. Implementation of ESMS and mitigation measures monitored and reported to ADB through the quarterly progress report (QPR). Safeguards monitoring template is provided in (Appendix-5).	Yes: This is the first monitoring report and the same is submitted to ADB.	

Item	Proposed Actions	Indicators	Compliance	Corrective Actions in case of Partial or Non-Compliance
		4. if non-compliance with the proposed mitigation measures is identified, corrective actions shall be proposed to ADB for review and implemented.	Yes: No such non-compliance found except some record keeping activities of the consultations	Records to be maintained for all public consultations
		5. Adequate budget secured in the project cost	Yes: MSEDCL allotted budget and human resource for land purchase other activities	
2	Procure land for substations and lines through donation and/or negotiated settlement with proper compensation	<p>1. In case of lines and transformers installation land donation, a written agreement is obtained through the forms for consent has been developed (Appendix-7) to be used by MSEDCL.</p> <p>2. In case of direct purchase through negotiated settlement, MSEDCL will adopt the following:</p> <ul style="list-style-type: none"> • Consent on owner's willingness to sell the land given after meaning consultation • Transparent negotiation undertaken to decide the rate for land based on the fair market rate • Transactions verified by a third party (i.e. Revenue office) • Compensation provided before any physical and economical displacement • Failure of negotiation shall not lead to expropriation All the above to be recorded and reported to ADB <p>3. Compensation on tree and crop losses due to installation of lines paid simultaneously during construction in a phased manner.</p>	<p>Yes: Lines and transformers do not require land. Land donation has been reported in one of the substations lands for which record has been made and annexed to the monitoring report.</p> <p>Land purchase has been reported in nine substations land for which sale deed has been made and annexed to the monitoring report.</p> <p>As such, there is no record of third-party verification, however, the monitoring consultants conducted consultations with participation from the land owners and recorded the satisfaction of landowners regarding the rate as negotiated.</p> <p>All the compensation was paid prior to taking the possession of land.</p> <p>There was no failure of negotiation and hence, expropriation does not arise.</p> <p>There is no record of loss of crops or trees for which compensation was to</p>	

Item	Proposed Actions	Indicators	Compliance	Corrective Actions in case of Partial or Non-Compliance
			be paid because there was no need as such	
General Actions				
1.	Meaningful consultation with affected people	1. Meaningful consultations carried out with the affected people and community that ensure participation of women and vulnerable groups.	Yes; Meaningful consultations were carried out periodically with participation from women and vulnerable groups	
		2. Consultation planned and recorded at subdivision level.	Yes All consultations were planned and recorded.	
2.	Strengthen the capacity of the MSEDCL's program staff in terms of safeguards	1. Safeguard orientation provided to MSEDCL's program staff.	Safeguard orientation was provided on 12 th and 13 th of March. On 12 th March the training was conducted at MSEDCL's Regional Training Centre, Eklahare, Nashik. On 13 th March, field training was conducted for participants regarding screening, due diligence and EMP implementation practices. Attendance list is provided in Appendix-10.	
		2. A social specialist and an environmental specialist engaged.	Yes; Social and Environment Specialist is engaged.	
		3. Qualified and experienced safeguards focal persons join the program management unit at headquarters and engineers at division level are assigned to implement the ESMS and SPAP.	Yes Qualified and experienced safeguards focal persons appointed at Headquarter and division level and field levels to implement the ESMS and SPAP	
3.	Monitor and ensure the implementation of the safeguard program action plan	Implementation of the safeguard program action plan monitored, documented, and reported to ADB regularly through SSMR.	Yes; Safeguard program action plan monitored, documented, and reported to ADB regularly through SSMR	
4.	Implement GRM	Complaints properly recorded with responses made in a timely manner.	Yes;	

Item	Proposed Actions	Indicators	Compliance	Corrective Actions in case of Partial or Non-Compliance
			Although no complaints were received, there are complaints register mechanism set up at each substation level.	

E. Compliance to Environmental Management Plan

14. Details on the compliance per environment management plan is provided in Table 6.

Table 6: Compliance to the Environment management Plan

Environmental Impact	Mitigating Measures	Compliance attained (Yes, No, Partial)	Comment/ Reasons for Partial or Non-Compliance	Corrective Actions in case of Partial or Non-Compliance
A. DESIGN AND PRE-CONSTRUCTION PHASE				
Release of toxic pollutants, chemicals and gases in receptors (air, water, land) from transformers and equipment	<ul style="list-style-type: none"> PCBs will not be used in transformers and other project facilities or equipment. Processes, equipment and systems not to use chlorofluorocarbons (CFCs), including halon, and their use, if any, in exiting processes and systems should be phased out and to be disposed of in a manner consistent with the requirements of Government of India. 	<p>Yes</p> <p>All transformers are PCB free and do not use CFCs</p> <p>Approved Technical specification of Transformers, Technical Specifications of Insulating Oil and sample test certificate indicating that Oil is PCB & CFC is provided in Appendix 19.</p>	Not Applicable	None
Interference with other utilities and traffic due to Design and Layout of equipment	<ul style="list-style-type: none"> Obtain necessary clearances from other utilities that could be affected by the project 	<p>Yes</p> <p>Necessary clearances were obtained</p> <p>Ground water</p>	Not Applicable	None

Environmental Impact	Mitigating Measures	Compliance attained (Yes, No, Partial)	Comment/ Reasons for Partial or Non-Compliance	Corrective Actions in case of Partial or Non-Compliance
		exploration permissions taken No interference with utilities were encountered.		
Land Acquisition and resettlement/Loss of agricultural productivity	<ul style="list-style-type: none"> Alignment designed to be within road reserves, and as much as possible will avoid the need to remove trees Loss of fruit-bearing trees that have economic values shall be compensated in accordance with national requirements 	Yes Maximum length of the lines lies within ROW of existing roads Tree cutting permissions were taken. Sample given in appendix 17. No fruit bearing trees encountered along the alignments	Not Applicable	None
Loss of agricultural land, temporary disruption of farming activities, damage to crops, bunds, canals and drains.	<ul style="list-style-type: none"> Carefully select the line route to minimize impacts on property and to avoid structures such as bunds, canals and drainage. Schedule the installation of the poles during the dry season. 	Yes Routes were selected to avoid impacts on structures. Water structures were avoided. All installations were carried out at times when there were no crops in the fields.	Not Applicable	None
Cutting of trees and other vegetation	<ul style="list-style-type: none"> Consult with the owner of the affected trees and vegetation. Provide a justified compensation rate for affected trees and vegetation with economic value according to national norms. 	Yes Tree cutting was avoided and wherever required, it was done after necessary permission from the owner. Sample tree cutting permission is	Not Applicable	None

Environmental Impact	Mitigating Measures	Compliance attained (Yes, No, Partial)	Comment/ Reasons for Partial or Non-Compliance	Corrective Actions in case of Partial or Non-Compliance
		given in appendix 17. Tree trimming was carried out after permission/consent wherever necessary		
Encroachment into ecologically sensitive areas	<ul style="list-style-type: none"> • Power lines will be routed primarily along existing road reserves and as much as possible avoid the need to remove trees. • Consult with relevant stakeholders and authorities responsible for managing the areas and implement any special design requirements imposed by those responsible authorities 	<p>Yes</p> <p>The project components are not located in any of the ecologically sensitive areas. The project component locations are given in figure 3 above.</p> <p>Maximum length of the lines and associated poles lies within ROW of existing roads and stakeholders were consulted prior to finalization of route alignment.</p>	Not Applicable	None
Impact on aesthetics / Loss of original landscape beauty	<ul style="list-style-type: none"> • Poles to be sited to minimize visual impacts wherever possible. • Siting of poles near areas of high cultural and historical significance requires consultation with responsible authorities. 	<p>Yes</p> <p>No impact on aesthetics or loss of original landscape happened.</p> <p>Excavations carried out for pole erections were used for site levelling.</p> <p>Poles are sited away from areas of high cultural and historical significance</p>	Not Applicable	None
B. CONSTRUCTION PHASE				

Environmental Impact	Mitigating Measures	Compliance attained (Yes, No, Partial)	Comment/ Reasons for Partial or Non-Compliance	Corrective Actions in case of Partial or Non-Compliance
Planning for construction environmental management - EMP not effectively implemented	<ul style="list-style-type: none"> • Prior to mobilization the Contractor required to prepare and submit a construction environmental management plan (CEMP) to MSEDCL for approval. • CEMP to provide details on how contractor plan to implement the construction mitigation measures specified in the EMP. 	No	EMP was not included in tender inviting standard bidding documents for contractor.	EMP to be included in tender inviting standard bidding documents for contractor or as part of contract agreement.
Impacts on valuable property including land and structures. Loss of agricultural land that cause temporary disruption of farming activities, damage to crops, bunds, canals and drains.	<ul style="list-style-type: none"> • Consult and inform APs prior to starting any construction works. • Immediately cover and stabilize excavation and disturbed ground after pole erection • If paddy bunds and drain or canal embankments are affected, the contractor will be required to rehabilitate the area/structures. This shall form part of the contract documents. • Where road reserves are being informally used for agriculture, compensation shall be paid for lost productivity in accordance with the RP. • Implement careful construction practices to avoid damage to existing structures. 	Yes No impact on valuable property and land structures is found. There is no loss of agricultural land as all poles are sited at bunds between two different agricultural lands belonging to different owners. Land owners were consulted prior to construction works Site restored after pole erection	Not Applicable	None
Location of contractor facilities and materials storage areas could adversely affect residential areas and sensitive receptors (schools, hospitals/clinics)	<ul style="list-style-type: none"> • Local communities and local officials shall be consulted when selecting sites for project facilities including construction camps, if any, and materials storage sites. 	Yes Local communities were consulted through village headmen. Local public utility officials were consulted before selecting sites for project facilities. All these facilities were	Not Applicable	None

Environmental Impact	Mitigating Measures	Compliance attained (Yes, No, Partial)	Comment/ Reasons for Partial or Non-Compliance	Corrective Actions in case of Partial or Non-Compliance
		sited away from sensitive receptors. Material was generally stored at construction site with proper bunding and strict supervision.		
Cutting or trimming of trees	<ul style="list-style-type: none"> • Position the concrete poles within the road reserve and avoid to the maximum extent possible areas with high concentration of trees. • Where cutting or trimming of trees is necessary, the activity will be done in accordance with safety clearance requirements. • Identify offset option with local authorities for loss of indigenous tree species, if any. 	<p>Yes</p> <p>Tree cutting was generally avoided and no indigenous trees species are affected in the project area. Where ever unavoidable, it was practised with necessary permissions.</p> <p>Trimming was carried out wherever necessary after permission/ consent</p> <p>Poles are sited within ROW of road and away from dense tree canopy.</p>	Not Applicable	None
Interference with traffic and accessways	<ul style="list-style-type: none"> • Properly plan and execute a traffic management plan that is supported by good site supervision. • Stockpiling of concrete poles, spoils and cable reels shall only be done in designated areas where no access will be blocked • Install highly visible guides, signage and/or marker to direct vehicular traffic, and 	<p>Yes</p> <p>No traffic issues were envisaged as traffic management plan was in place by the contractor.</p> <p>Stockpiling of concrete poles, spoils and cable reels were done away</p>	Not Applicable	None

Environmental Impact	Mitigating Measures	Compliance attained (Yes, No, Partial)	Comment/ Reasons for Partial or Non-Compliance	Corrective Actions in case of Partial or Non-Compliance
	<p>warning signs to inform the public of temporary blockage of one lane of the road during poles installation works.</p> <ul style="list-style-type: none"> Closely coordinate with the local communities. 	<p>from the roads and in the designated areas only. Traffic sign boards and danger sign boards were in place to guide public of electrical installation works. Communities were informed in advance about electrical installations works through village headmen. Careful site supervision was performed, and it was ensured that there is no interference with traffic and accessways</p>		
Soil erosion during auguring/ excavation of pole foundation.	<ul style="list-style-type: none"> Auguring will limit the area to be disturbed for pole foundation. Contractor will be required to rehabilitate any disturbed areas to its original conditions. Schedule the construction activities during the dry season to minimize exposed area subject to erosion. 	<p>Yes</p> <p>All excavated sites were restored after work completion All excavation activities are carried out during dry site conditions.</p>	Not Applicable	None
Risks of soil erosion, damages to sub-surface utilities and chance find of objects of cultural and historical value during construction of underground cable.	<ul style="list-style-type: none"> Excavation will be limited within road reserve Contractor will be required to check with local authority whether there are pipe or telecommunication, or other utilities lines exist underground prior to excavation 	<p>Yes</p> <p>All excavation works were carried out within ROW of road. Local utility departments were</p>	Not Applicable	None

Environmental Impact	Mitigating Measures	Compliance attained (Yes, No, Partial)	Comment/ Reasons for Partial or Non-Compliance	Corrective Actions in case of Partial or Non-Compliance
	<ul style="list-style-type: none"> • Contractor will be required to restore disturbed areas to its original conditions. • A chance find procedure will be put in place if cultural or historical objects are found during excavation works. MSEDCL who will make sure the Contractor strictly follows the following Procedure: <ul style="list-style-type: none"> - If physical cultural objects are encountered during excavation, all works at the find site should be immediately halted. - The find should be assessed by a competent local District Office of Culture and Fine Arts official, and procedures to avoid, minimize or mitigate impacts to such physical cultural objects should be developed. - Work should not begin until the procedures to avoid, minimize or mitigate impacts to the physical cultural objects have been implemented. - Where avoidance is not feasible, no alternatives to removal exist, and the Project benefits outweigh the anticipated cultural heritage loss from removal, the physical cultural objects should be removed and preserved according to the best available technique. - Any removal should be conducted in accordance with relevant provisions of national heritage protection decrees and laws. - Records should be maintained of all finds, including chain of custody 	<p>consulted before commencement of work. All sites were restored to original by the contractor. A chance find procedure was in place during implementation stage. Contractors informed about Chance find procedures.</p>		

Environmental Impact	Mitigating Measures	Compliance attained (Yes, No, Partial)	Comment/ Reasons for Partial or Non-Compliance	Corrective Actions in case of Partial or Non-Compliance
	<p>instructions for movable finds.</p> <ul style="list-style-type: none"> - All Project workers and staff should be made aware of the chance-find procedure. 			
Dust and noise	<ul style="list-style-type: none"> • Implement good construction practices such as water sprinkling of areas prone to dust generation. • Limit the construction and installation works only at daytime to avoid noise nuisance. • Impose speed limits on construction vehicles to minimize dust emission along areas where sensitive receptors are located (houses, schools, hospitals, temples, etc.) 	<p>Yes</p> <p>Water sprinkling was practised for construction of roads within substation premises and wherever dust generation was envisaged during construction stage. All the construction and installation works carried out during daytime between 10:00 AM to 06:00 PM. Construction vehicles were restricted to speed of 30kmph and no honking was instructed near the sensitive receptors.</p>	Not Applicable	None
Air pollution and dust emission from movement and operation of construction vehicles and equipment	<ul style="list-style-type: none"> • Limit engine idling to maximum 5 minutes • Dry and windy conditions, watering shall be done at least twice a day on dusty and exposed areas at project areas, where necessary. • Impose speed limits on construction vehicles. • Burning of wastes generated by project-related activities shall be strictly prohibited. • Position any stationary emission sources 	<p>Yes</p> <p>Vehicles return to their bases after delivery and pickup of material from site. Idling of vehicles/ engines was restricted. Water sprinkling was done regularly during windy conditions to suppress dust. Construction vehicles</p>	Not Applicable	None

Environmental Impact	Mitigating Measures	Compliance attained (Yes, No, Partial)	Comment/ Reasons for Partial or Non-Compliance	Corrective Actions in case of Partial or Non-Compliance
	<p>(e.g. diesel generators, compressors, etc.) as far as practical from sensitive receptors (houses, schools, clinics, temples)</p> <ul style="list-style-type: none"> • Regular use of water spray systems will be introduced at the construction site to minimize dust. • All sand piles will always be covered . All trucks carrying sediments will also be covered (additional sand will most certainly be required from the sand yard across the highway from the current sub-station). • Exhaust emissions from vehicles, machinery equipment will comply with Gol and IFC air quality emission standards. 	<p>were restricted to speed of 30kmph and no honking was instructed near the sensitive receptors. Waste burning was practised as all waste generated was collected in separate bins and handed over to municipal waste collectors. Vehicles and machinery were not halted near the sensitive receptors and were kept away from these receptors. All trucks carrying sediments were covered. PUC certificates of vehicles were checked intermittently.</p>		
Noise from construction activities	<ul style="list-style-type: none"> • Noisy construction-related activities will be minimized during religious or cultural events near the sites • Truck drivers and equipment operators shall avoid as much as possible the use of horns in areas with sensitive receptors such as schools, pagodas, and clinics. • Avoid noisy construction activities in the vicinity of sensitive receptors during night time or other sensitive periods such as during school hours and prayer time. 	<p>Yes All the construction and installation works carried out during daytime between 10:00 AM to 06:00 PM. Construction vehicles were restricted to speed of 30kmph and no honking was instructed near the sensitive receptors.</p>	Not Applicable	None

Environmental Impact	Mitigating Measures	Compliance attained (Yes, No, Partial)	Comment/ Reasons for Partial or Non-Compliance	Corrective Actions in case of Partial or Non-Compliance
Generation of wastes	<ul style="list-style-type: none"> • Segregate and regularly collect construction wastes. • Prohibit disposal of solid wastes into canals, rivers, watercourses, and agricultural field. Solid wastes shall only be disposed to sites approved by commune/district authorities. • Prohibit burning of construction and domestic wastes. • Recover recyclable wastes that could be reused or sold to recyclers. Ensure that residual wastes are not haphazardly disposed in the environment. • Sewage to be discharged only in accordance with the conditions of necessary consents. • Waste management plan to be collated and implemented throughout the contract in accordance with all legal requirements and best practice. 	<p>Yes</p> <p>All waste at construction site was collected and segregated to separate bins. Later it was handed over to municipal waste collector. No waste was allowed to be thrown or discarded into the water body or burned. All sewage generated was discarded into soak pits only. Contractor's waste management plan was in place. All other waste generated was disposed as per waste management.</p>	<p>Not Applicable</p>	<p>None</p>
Occupational health and safety	<ul style="list-style-type: none"> • Installation contractor will be required to implement an Occupational Health and Safety plan that includes provision of all appropriate personal protection equipment PPEs such as hard hats and safety gloves. • Contractor will be required to provide readily available first-aid kit and medicines for workers. • Arrange with nearest Health Centers and/or Hospitals for emergency cares of workers • Health/accident insurance for workers will be provided for the duration of their 	<p>No</p>	<p>OHS plan not prepared by contractor</p> <p>First-aid kits and medicines were not available for workers</p> <p>Health/accident insurances not provided by contractor</p>	<p>Contractor to prepare, submit and get approved OHS plan from MSEDCL prior to start of construction work</p> <p>First-aid kits and medicines to be provided at each work site location</p> <p>Health/accident insurances to be provided by contractor for</p>

Environmental Impact	Mitigating Measures	Compliance attained (Yes, No, Partial)	Comment/ Reasons for Partial or Non-Compliance	Corrective Actions in case of Partial or Non-Compliance
	<p>contracts.</p> <ul style="list-style-type: none"> An accident reporting system will also be put in place. Special consideration will be given to risks associated with working at height and with electrical components (workers will be suitably trained for these tasks and fitted with safety equipment). 		<p>Accident reporting system was planned and prepared</p> <p>No safety equipment's provided to workers working at height.</p>	<p>all labour engaged during construction phase</p> <p>Contractor to prepare, submit and get approved accident reporting system from MSEDCL</p> <p>Safety equipment to be provided to workers working at height and records should be maintained.</p>
<p>Community health and safety such as toppling of concrete poles, traffic and accidents, emergency spill of materials, and access of villagers to dangerous working areas.</p>	<ul style="list-style-type: none"> The whole project work site will be fenced off and signs regarding potential hazards posted in conspicuous locations. Contractor will be required to develop a community health and safety plan that incorporates best practices and recognized standards. Local communities will continue to be informed about project construction activities, schedules, and possible health and safety risks. Implement an emergency response and preparedness procedures with communication systems and protocols to report an emergency Coordinate with commune and provincial emergency and health authorities. 	<p>Partially Complied</p>	<p>Community health and safety plan was not prepared</p> <p>Emergency response and preparedness procedures not prepared</p> <p>No record of information sharing with local communities about project construction activities, schedules, and possible health and safety risks</p>	<p>Contractor to prepare, submit and get approved community health and safety plan from MSEDCL prior construction works at site</p> <p>Contractor to prepare, submit and get approved Emergency response and preparedness procedures from MSEDCL prior construction works at site</p> <p>Records of information sharing with local communities about project construction activities, schedules, and possible health and</p>

Environmental Impact	Mitigating Measures	Compliance attained (Yes, No, Partial)	Comment/ Reasons for Partial or Non-Compliance	Corrective Actions in case of Partial or Non-Compliance
				safety risks to be maintained at sub-division level
C. OPERATIONAL AND MAINTENANCE PHASE				
Oil spill	<ul style="list-style-type: none"> • Licensed company to collect the transformers. • All oil storage drums to be located on impermeable bases with an impervious bund capable of retaining at least 110% of drum volume. • Tank couplings to be located within bund. • All drums to be stored safely in site compounds and protected from vehicle impact. • Adequate oil absorbent and containment materials to be held in areas on all parts of the site and staff briefed on how to use this effectively. • Oil contaminated water from banded areas and drip trays to be removed by means of a manually controlled positive lift pump, or other measures (such as oil-absorbent pads, for drip trays) to be agreed in advance with the relevant local authority. • Contaminated water/materials to be disposed off site to appropriate disposal site with necessary paperwork in place in accordance with the Site Waste Management Plan. • Mobile fuel and lubricant servicing units to have quality delivery hoses with trigger-type delivery nozzles. • All staff to be aware of necessary 	Partially Complied Transformer and transformer oil is collected by approved licensed company	<p>Oil leaking from few transformers and Oil storage drums were found within switchyard at few sub-station locations</p> <p>Hazardous waste found in some substation premises. Hazardous waste management plan not prepared</p> <p>Bunds with 110% volume capacity were not provided for impervious surface in sub-station</p> <p>Staff not aware of emergency procedures in case of oil spills</p>	<p>All the transformers used in HVDS project are sealed type 5 MVA capacity transformers with bucholz arrangement hence bunding is not a requirement. Further, no oil storage facilities are maintained at sub-stations areas,</p> <p>Training to staff on emergency; hazardous waste management and spillage management.</p>

Environmental Impact	Mitigating Measures	Compliance attained (Yes, No, Partial)	Comment/ Reasons for Partial or Non-Compliance	Corrective Actions in case of Partial or Non-Compliance
	emergency procedures in case of spill.			
Impacts on occupational health and safety due to exposure to live power lines, working in heights, and risks of accidents (electrocution, lightning, fires and explosion)	<ul style="list-style-type: none"> • Allow only trained and qualified workers to have access to work on electrical equipment • MSEDCL shall ensure adherence to electrical safety standards • Ensure proper grounding and deactivation of live power distribution lines during maintenance work or if working near the lines • Provide PPE for workers, safety guidelines and other precautions • Require workers to observe the minimum approach distances for excavations, tools, vehicles, pruning, and other activities when working around power lines. 	<p>Yes Operators have been provided with electrical safety trainings. Records of training and capacity building activities are provided in appendix 10.</p> <p>PPE provided to workers at substations. Workers aware of emergency response procedures. All live power distribution lines are switched off with warning display board before starting the maintenance work.</p>	Not Applicable	None
Worker accidents when working on heights.	<ul style="list-style-type: none"> • Require workers to test the structural integrity of the pole prior to proceeding with the work • Use fall protection measures, i.e. all workers are required to wear body harness when working on poles. 	<p>Yes Fall protection measures in place. Tool box talks along with fall protection devices such as safety belts are provide to workers for working at heights. Site risk assessments are carried out prior to work start and necessary measures are taken.</p>	Not Applicable	None
	<ul style="list-style-type: none"> • MSEDCL and contractor to provide public 	Partially Complied	Public information /	Information sharing and

Environmental Impact	Mitigating Measures	Compliance attained (Yes, No, Partial)	Comment/ Reasons for Partial or Non-Compliance	Corrective Actions in case of Partial or Non-Compliance
Impacts to community health and safety such as electrocution and lightning strikes, explosion and fire, and exposure to magnetic field.	<p>information / awareness campaign on risks and hazards related to live electric lines</p> <ul style="list-style-type: none"> • Conduct regular inspections on the line to ensure that the minimum vertical clearance and protection is maintained, and that missing or corroded part are immediately identified and replaced • Provide lightning arresters along the line • Ensure security of cable to avoid vandalism • Conduct training of workers on emergency preparedness and response procedures including guidelines on safety and emergency • Provide warning signages to the public about safety distances from the power lines. 	<p>Regular visual inspections carried out. Lightning arresters provided along the line</p> <p>Safety trainings given to workers</p> <p>Warning signages about safety distances from the power lines given at intermediate intervals.</p>	awareness campaign on risks and hazards related to live electric lines not carried out due to COVID-19	awareness campaign on risks and hazards related to live electric lines to be carried out for all electrical works in future.
Disturbance to local people due to trimming of trees during maintenance.	<ul style="list-style-type: none"> • Provide advance information to locals through the village heads about the schedule of maintenance works • Avoid encroachment into rice or cropland of villagers during vegetation trimming or pruning activities • MSEDCL will not allow the use of herbicides and pesticides to control vegetation growth, including burning. 	<p>Yes</p> <p>Schedule of maintenance works is shared with locals in advance through village heads</p> <p>Movement and works within croplands are avoided during crop season</p> <p>Herbicides and pesticides were not used for vegetation clearing.</p>	Not Applicable	None

III. ENVIRONMENTAL SUPERVISION AND MONITORING RESULTS

A. Environmental Supervision and Environment Training

15. Details on the training conducted is provided in Table 7 and details on budget allocation is provided in Table 8 and site visits details are provided in Table 9.

Table 7: Training Details on Environment

Trainings	Number and Position of Participant/s	Location/s and Date/s	Remarks
1	60 Over 60 officers including 18 female participants and 42 male participants from the MSEDCL attended the training program.	MSEDCL's Regional Training Centre, Eklahare, Nashik 12/03/2020 13/03/2020	On 12 th March the training was conducted at MSEDCL's Regional Training Centre, Eklahare, Nashik. On 13 th March, field training was conducted for participants regarding screening, due diligence and EMP implementation practices. Attendance list is provided in Appendix-10.

Table 8: Details on Budget Allocation

Activity	Allocated Budget	% Spend	Remarks
Site clearing for proposed substation under contract	Part of project cost	-	Vegetation clearing and reuse of excavated material for site level and back filling
Tree cutting/trimming for line alignment and substation area	Cost of NPV of tree to cut submitted to forest department	-	Plantation on the boundary of substation following space available.
Construction camp for construction labour	Part of project cost	-	Construction of temporary toilets and drinking water facility, providing gas cylinder for cooking
Site restoration	Part of project cost	-	Beautification of site at substation and removal of excess debris from substation area
TOTAL	-	-	-

Table 9: Site visit Details

Date	Type and Purpose of Visit	Location/s Visited	EA, IA, Consultant Staff Participating	Remarks
During construction period	Site progress and routine inspection at each site by	Project site of substation and line installation	MSEDCL	Substation Site level and storm water drainage

	concerned assistant engineer		MSEDCL	Witness for Geotechnical inspection conducted for borewell at substation area
--	------------------------------	--	--------	---

B. Quantitative Environmental Monitoring

16. The site selection for substations considered under this program are following the criteria of PSSA. The selected sites are away from residential areas and sensitive receptors in the immediate vicinity of proposed substation. Following this monitoring of physical, chemical and biological environmental parameters is not suggested in PSSA or any other project related document. So environmental monitoring was not carried out.

C. Pollution Control Monitoring

17. Details on the pollution control is provided in Table 10 and type of material waste is provided in Table 11.

Table 10: Pollution Control

Trainings/Drills/ Inspections	Number and Position of Participant/s	Location/s and Date/s	Remarks
Induction trainings to newly recruited operators on SOP and emergency response	3 operator from each newly installed substation	Concerned Sub-Division office, During December 2020- June 2021	Participants standard operating procedure, emergency response during operation of substation.

Table 11: Waste Material

Type of Materials/Waste	Approximate Volume (units)	Source or Destination	Remarks
Sanitary Wastewater	1.1 KLD per substation (generation @108 litre per day by 10 construction workers) by use of toilet	Septic Tanks attached to toilets at substation	
Spoil from Earthworks	100 cu.m. spoil/construction debris per substation building construction	Cut and black fill in low laying area within proposed site	Mostly reused at site
Municipal solid waste	5 kg per day	Handed over to municipal waste collectors daily	

Table 12: Waste Management³ Monitoring Summary

³ During construction phase, will be mainly the construction waste; during operation phase, will be mainly replaced equipment.

Type of Subproject	Location of Subproject	Construction Waste			
		Storage Location		Disposed By	
Substation and line Installation site	Construction Camp and project site	Construction waster handed over to municipal waste management facility. Electrical waste taken to approved e-waste storage yards		Contractor	
Type of Subproject	Location of Subproject	Number of Transformers			
		Failed	Stored	Sent to Repairing	Repaired/ Replaced
Substations	All new substations	Nil	Nil	Nil	Nil

D. Transformer Oil Management Monitoring Summary

Table 13: Transformer Oil Management Monitoring Summary

Type of Subproject	Location of Subproject	Transformers Oil (kg)			
		Oil Collected and Stored	Oil sent to Testing	Oil Reused	Oil Disposed
Substations	All new substations	Nil	Nil	Nil	Nil

E. EHS Management Monitoring Summary

Details on the pollution control is provided in Table 12 and fatality details are provided in Table 13.

Table 14: EHS Management Monitoring Summary

Type of Subproject	Location of Subproject	Occupational EHS Incidences				
		Trainings Taken	Nature of Incidence	Mitigation Taken	Residual Impacts	Level of Loss
Substation and line Installation site	Construction Camp and project site	Average 30 laborers @ per substation and line installation site. Tool Box Talks, Work at height during conductor installation and Fire drills	Nil	NA	NA	NA
Type of Subproject	Location of Subproject	Community EHS Incidences				
		Notice to Community	Nature of Incidence	Mitigation Taken	Residual Impacts	Level of Loss
Substation and line Installation site	Construction Camp and project site	Verbally to village headmen	Nil	NA	NA	NA

F. Occupational and Community Health and Safety Monitoring

Table 15: Occupational and Community Health Monitoring

Trainings/Drills/ Inspections	Number and Position of Participant/s	Location/s and Date/s	Remarks
Tool Box Talk	Average 30 laborers @ per substation and line installation site	Construction Camp and project site	Project executed timely with zero incidents/accident
Work at height during conductor installation		At project site	
Fire drill		At Construction camp	

Table 16: Fatality Details

	Number and Position of Person/s Involved	Location/s and Date/s of Incident	Detailed Description of Incident	Time-bound Corrective Action
Fatality	<i>NIL</i>			

Non-fatal Injury (Lost Time)	<i>NIL</i>			
Non-fatal Injury (Minor)	<i>NIL</i>			
Near-miss	<i>NIL</i>			
Illness	<i>NIL</i>			
Other Incidents	<i>NIL</i>			

IV. SOCIAL SAFEGUARD MONITORING RESULTS

A. Social Safeguards Training

18. Details on the social safeguards training is provided in Table 14

Table 14: Social Safeguards Training Details

Trainings	Number and Position of Participant/s	Location/s and Date/s	Remarks
1	60 Over 60 officers including 18 female participants and 42 male participants from the MSEDCL attended the training program.	MSEDCL's Regional Training Centre, Eklahare, Nashik 12/03/2020 13/03/2020	On 12 th March the training was conducted at MSEDCL's Regional Training Centre, Eklahare, Nashik. On 13 th March, field training was conducted for participants regarding social safeguards screening, due diligence and program action plan implementation practices. Attendance list is provided in Appendix-10.

B. Findings on Land Acquisition and Involuntary Resettlement

19. Findings of the social monitoring on land acquisition and involuntary resettlement has been broadly categorized in to two parts such as (i) new agricultural connections and new HT lines covered under DLI 4 and 5 and (ii) New/ Augmentation/ Upgrading 33/11kV Substations under DLI-6. Monitoring results cover ADB's SPS requirement 2 on Involuntary Resettlement.

B.1 New Agriculture Connections & New HT Line (DLI-4 and DLI-5)

20. This component comprises of distribution transformers and very short distanced HT line (11 kV mostly with some 33 kV line) to connect to the transformers. Individual HT distribution line is very small in length. Distribution transformers will be installed in two poles which does not require land acquisition. 1HT distribution lines will be installed along existing

roads or un-used lands between agricultural plots or could be in agricultural plots which may not affect the plot or its use. The consumers are end users and the length of each HT lines for the end user customer varies on an average distance of between 10 meters to 20 meters and at a maximum of 200 meters. No right of way is required for the end user distribution lines. No permanent loss of crops, assets has been reported. Temporary impacts like crop damages during construction stage have been avoided. Construction of small number of poles and stringing the 11 kV lines are done manually without using any machines or tractors and usually done during off-season where there is no loss of agricultural produce or crops. As such, there was no such cutting of trees except some trimming of trees at some places which did not require any compensation.

B-2 New/ Augmentation/ Upgrading 33/11kV Substations (DLI-6)

21. DLI-6 covered in this monitoring period consists of a total of 30 substations of which 10 are new substations. The remaining 20 are for installation of 5 MVA, additional power transformer in the existing substations. The additional power transformers in existing substation does not require additional land acquisition because all the activities will be confined to the existing substation premises which belong to MSEDCL which are well fenced and not being used by any informal settlers. The new substations require additional land. Out of the 10 new substations 6 are on government owned land, 3 are on privately owned individual farmer and the remaining 1 is on an industrially owned land. Total land required for the new substations is 14.3 acres of which 5 acres are privately owned and the remaining 9.3 acres are government owned land. The privately owned land has been obtained through direct purchase from the land owner through willing buyer and willing seller mechanism and through willing ownership transfer arrangement in three cases and in the remaining one, the land has been be donated by the company trough registered gift deed to MSEDCL. There is no physical displacement. There will be no land acquisition from any indigenous peoples or scheduled tribe people. Findings on the social monitoring of all substations are provided in Table 15 and the details on the privately owned land is provided in Table 16. Audits conducted on privately owned substation land is provided in Appendix 12 and details of the land possession and sale deed paper is provided in Appendix-13.

Table 15: Monitoring Findings on Substations

Sr. No	Circle	Name of Location	New Sub-station / Add PT.	Land Acquisition	Ownership	Physical Displacement	Loss of Trees/Crops/Livelihood	Impact on Indigenous Peoples	Remarks
1	Akola	Mundgaon	33/11 KV, 5 MVA, New Substation	Not Required because of government owned land	Government/ Barren Land	Nil	NII	Nil	There are total of 30 substations of which 10 are proposed to be new substations and the remaining 20 are for additional transformers installation within the existing substation. Out of the 10 proposed new substations, 6 substation sites are proposed in government owned land which shall be transferred to MSEDCL. Only 3 substations are privately owned agricultural land which has been obtained through direct purchase from the individual land owners through willing buyer and willing seller mechanism and through willing ownership transfer arrangement, hence, this did not require compulsory land acquisition. Remaining one substation belongs to an industry which has been donated by the industry for the program. The remaining 20 substations are existing substations where additional transformers has been installed without requiring any additional land and the land belongs to MSEDCL. Therefore, there was no compulsory land acquisition, economic displacement, physical displacement and involuntary resettlement. There was no impact on indigenous peoples because there will no acquisition of land
2	Beed	Sawargaon	33/11 KV, 5 MVA, New Substation	Not Required because of government owned land	Government/ Barren Land	Nil	NII	Nil	
3	Washim	Manoli	33/11 KV, 5 MVA, New Substation	Not Required because of government owned land	Barren Land	Nil	NII	Nil	
4	Beed	Neknoor	33/11 KV, 5 MVA, New Substation	Required but will be obtained through direct negotiation	Private Agricultural	Nil	NII	Nil	
5	Akola	Karam Kasura (Ural)	33/11 KV, 5 MVA, New Substation	Required but will be obtained through direct negotiation	Private Agricultural	Nil	NII	Nil	
6	Wardha	Sindhivihiri	33/11 KV, 5 MVA, New Substation	Required but will be donated by the industry	Industrial/ not in use	Nil	NII	Nil	
7	Akola	Vizora	33/11 KV, 5 MVA, Additional Power Transformer	Not required because this is an existing S/S and land belongs to MSEDCL	MSEDCL	Nil	NII	Nil	
8	Akola	Kanshivni	33/11 KV, 5 MVA, Additional Power Transformer	Not required because this is an existing S/S and land belongs to MSEDCL	MSEDCL	Nil	NII	Nil	
9	Amravati	Rajura	33/11 KV, 5 MVA, Additional Power Transformer	Not required because this is an existing S/S	MSEDCL	Nil	NII	Nil	

Sr. No	Circle	Name of Location	New Sub-station / Add PT.	Land Acquisition	Ownership	Physical Displacement	Loss of Trees/Crops/Livelihood	Impact on Indigenous Peoples	Remarks
				and land belongs to MSEDCL					from any indigenous or scheduled tribe people. The privately owned lands are from non-tribal people. The impacts on indigenous peoples are none.
10	Beed	Pimpalwandi	33/11 KV, 5 MVA, Additional Power Transformer	Not required because this is an existing S/S and land belongs to MSEDCL	MSEDCL	Nil	NII	Nil	
11	Beed	Pargaon Jogeshwari	33/11 KV, 5 MVA, Additional Power Transformer	Not required because this is an existing S/S and land belongs to MSEDCL	MSEDCL	Nil	NII	Nil	
12	Beed	Ashti	33/11 KV, 5 MVA, Additional Power Transformer	Not required because this is an existing S/S and land belongs to MSEDCL	MSEDCL	Nil	NII	Nil	
13	Gondia	Salekasa	33/11 KV, 5 MVA, Additional Power Transformer	Not required because this is an existing S/S and land belongs to MSEDCL	MSEDCL	Nil	NII	Nil	
14	Hingoli	Sandas	33/11 KV, 5 MVA, Additional Power Transformer	Not required because this is an existing S/S and land belongs to MSEDCL	MSEDCL	Nil	NII	Nil	
15	Parbhani	Daithana	33/11 KV, 5 MVA, Additional Power Transformer	Not required because this is an existing S/S and land belongs to MSEDCL	MSEDCL	Nil	NII	Nil	
16	Parbhani	Singapur	33/11 KV, 5 MVA, Additional Power Transformer	Not required because this is an existing S/S and land belongs to MSEDCL	MSEDCL	Nil	NII	Nil	

Sr. No	Circle	Name of Location	New Sub-station / Add PT.	Land Acquisition	Ownership	Physical Displacement	Loss of Trees/Crops/Livelihood	Impact on Indigenous Peoples	Remarks
17	Yavatmal	Chatri Bramhangao n	33/11 KV, 5 MVA, Additional Power Transformer	Not required because this is an existing S/S and land belongs to MSEDCL	MSEDCL	Nil	NII	Nil	
18	Yavatmal	Kalgaon	33/11 KV, 5 MVA, Additional Power Transformer	Not required because this is an existing S/S and land belongs to MSEDCL	MSEDCL	Nil	NII	Nil	
19	Yavatmal	Sawargaon Gore	33/11 KV, 5 MVA, Additional Power Transformer	Not required because this is an existing S/S and land belongs to MSEDCL	MSEDCL	Nil	NII	Nil	
20	Yavatmal	Marwadi	33/11 KV, 5 MVA, Additional Power Transformer	Not required because this is an existing S/S and land belongs to MSEDCL	MSEDCL	Nil	NII	Nil	
21	Yavatmal	Wenikopra	33/11 KV, 5 MVA, Additional Power Transformer	Not required because this is an existing S/S and land belongs to MSEDCL	MSEDCL	Nil	NII	Nil	
22	Yavatmal	Kalam	33/11 KV, 5 MVA, Additional Power Transformer	Not required because this is an existing S/S and land belongs to MSEDCL	MSEDCL	Nil	NII	Nil	
23	Yavatmal	Shiroli	33/11 KV, 5 MVA, Additional Power Transformer	Not required because this is an existing S/S and land belongs to MSEDCL	MSEDCL	Nil	NII	Nil	
24	Amravati	Sawlapur	33/11 KV, 5 MVA, New Substation	Required but will be obtained	Private Agricultural	Nil	NII	Nil	

Sr. No	Circle	Name of Location	New Sub-station / Add PT.	Land Acquisition	Ownership	Physical Displacement	Loss of Trees/Crops/Livelihood	Impact on Indigenous Peoples	Remarks
				through direct negotiation					
25	Aurangabad	Nidhona	33/11 KV, 5 MVA, New Substation	Not Required because of government owned land	Government/ Barren Land	Nil	NII	Nil	
26	Latur	Bhosalewadi	33/11 KV, 5 MVA, New Substation	Not Required because of government owned land	Government/ Barren Land	Nil	NII	Nil	
27	Osmanabad	Gunjoti	33/11 KV, 5 MVA, Additional Power Transformer	Not required because this is an existing S/S and land belongs to MSEDCL	MSEDCL	Nil	NII	Nil	
28	Osmanabad	Kanegaon	33/11 KV, 5 MVA, Additional Power Transformer	Not required because this is an existing S/S and land belongs to MSEDCL	MSEDCL	Nil	NII	Nil	
29	Hingoli	Aral	33/11 KV, 5 MVA, New Substation	Not Required because of government owned land	Government/ Barren Land	Nil	NII	Nil	
30	Parbhani	Bobde Takli	33/11 KV, 5 MVA, Additional Power Transformer	Not required because this is an existing S/S and land belongs to MSEDCL	MSEDCL	Nil	NII	Nil	

Table 16: Summary Land Details on New Substations

#	Name of the new Substation	Area in Acres	Ownership	Houses/building/Structures/Fixed Assets	Trees	Affected Owner	Is it Tribal Land Owner	Modality of land procurement
1	Neeknoor 33/11 KV, 5 MVA, New Substation	1.5	Private land (Single Owner)	Nil	Nil	1	No	Direct purchase through willing buyer and willing seller mechanism and through willing ownership transfer arrangement
2	Sawargaon 33/11 KV, 5 MVA, New Substation	1.5	Government Barren land	Nil	Nil		No	Departmental transfer to MSEDCL through district collector
3	Karam Kasura (Ural) 33/11 KV, 5 MVA, New Substation	1	Private land (single owner)	Nil	Nil	1	No	Direct purchase through willing buyer and willing seller mechanism and through willing ownership transfer arrangement
4	Manoli 33/11 KV, 5 MVA, New Substation	1.5	Government Barren land	Nil	Nil		No	Departmental transfer to MSEDCL through district collector
5	Mundgaon 33/11 KV, 5 MVA, New Substation	1.5	Government Barren land	Nil	Nil		No	Departmental transfer to MSEDCL through district collector
6	Sindhivihri 33/11 KV, 5 MVA, New Substation	1.5	Private land (owned by industry)	Nil	Nil	Nil	No	The land is a private land owned by Wardha Mega Food Park Private Limited. The industry has 59 acres of land and established a frozen agro-based industry near the village. The industry has donated the 1.5 acres of land through a registered gift deed to MSEDCL
7	Bhosalewadi, 33/11 KV, 5 MVA, New Substation	2	Government Barren land	Nil	Nil	Nil	No	Departmental transfer to MSEDCL through district collector
8	Nidhona, 33/11 KV, 5 MVA, New Substation	1.3	Government Barren land	Nil	Nil	Nil	No	Departmental transfer to MSEDCL through district collector
9	Aral, 33/11 KV, 5 MVA, New Substation	1.5	Government Barren land	Nil	Nil	Nil	No	Departmental transfer to MSEDCL through district collector
10	Sawlapur, 33/11 KV, 5 MVA, New Substation	1	Private land (single owner)	Nil	Nil	1	No	Direct purchase through negotiation

C. Findings on Indigenous Peoples

22. Government of India, under Article 342 of the Constitution, considers various characteristics to define indigenous peoples [Scheduled Tribes (ST) such as (i) tribes' primitive traits; (ii) distinctive culture; (iii) shyness with the public at large; (iv) geographical isolation; and (v) social and economic backwardness before notifying them as a Scheduled Tribe. Essentially, indigenous people have a social and cultural identity distinct from the 'mainstream' society that makes them vulnerable to being overlooked or marginalized in the development processes. STs, who have no modern means of subsistence, with distinctive culture and are characterized by socio-economic backwardness, could be identified as Indigenous Peoples. Indigenous people are also characterized by cultural continuity. Maharashtra has 12% of its total population is categorized as scheduled tribe population.

There are various Scheduled Areas⁴ in Maharashtra. Details on the scheduled areas are provided in following Table 17.

Table 17: Scheduled Area of Maharashtra

#	District	Full Scheduled Area	Partly Scheduled Area
1	Thane	1.Shahapur	1.Bhivandi 2.Murbad
2	Palghar	1.Dahanu 2.Talasari 3.Mokhada 4.Jawhar 5.Wada 6.Vikaramgad	1.Palghar 2.Vasai
3	Nashik	1.Peth 2.Surgana 3.Kalwan	1.Dindori 2.Egatpuri 3.Nashik 4.Baglan 5.Trimbakeshwar 6.Devala
4	Dhule		1.Saktri 2.Shirpur
5	Nandurbar	1.Navapur 2.Taloda 3.Akkalkuwa 4.Akrani	1.Nandurbar 2.Shahda
6	Jalgaon		1.Chopda 2.Yaval 3.Raver
7	Ahmednagar		1.Akole
8	Pune		1.Ambegaon 2.Junnar
9	Nanded		1.Kinwat 2.Mahur
10	Yavatmal		1.Maregaon 2.Ralegaon 3.Kelapur 4.Ghatanji 5.Zari-jamani 6. Aarni
11	Amravati	1.Chikhaldara 2.Dharni	
12	Gadchiroli	1.Etapalli 2.Sironcha 3.Aheri 4.Dhanora 5.Kurkheda 6.Bhamragad 7.Korchi	1.Gadchiroli
13	Chandrapur		1.Rajura 2.Korpana 3.Jivti

23. The Program's activities covered some notified tribal areas considering the vast program area across Maharashtra State. However, the program is a customer driven activity

⁴ The scheduled areas mentioned in the Table-4 does not necessarily cover the consumers from that particular area. However, some scheduled tribe consumers are the beneficiaries.

which is voluntary and will not have impact on indigenous peoples or scheduled tribe consumers.

24. DLI 4 and DLI 5 have 26,65 scheduled tribe consumers out of the total 77,342 consumers which is about 3.45 % of the total consumers. The ST consumers are mainstreamed. The project is a customer driven activity which is voluntary. MSEDCL provides HVDS connections for the agricultural feeders only to households who wish to have the connections and the sub-projects will be undertaken which are requested by the owners and communities willingly. It is also pertinent here that, being agriculture feeders, the customers including the IP customers possess land and they are not vulnerable. In addition, there is no large-scale construction activities involved under the program and there is no involuntary land acquisition and physical displacement in the Program affecting indigenous communities. The project does not have any adverse impacts on indigenous peoples, their cultural identity, survival, cultural resources or livelihood systems. Although they speak their own dialect, however, they speak and understand local language and the national language. The project aims to improve power supply for the agricultural consumers in Maharashtra and will not target commercial development in customary lands. It is anticipated that there would not be targeted or tailored positive impacts on IPs in those areas. There is no impact on indigenous peoples/scheduled tribes.

D. Findings on Gender Equality

25. The program activities do not impact women negatively. Women are also involved in agricultural activities. The HVDS program will enhance the agricultural productivity through reliable electric supply to agricultural pumps which will indirectly benefit the women. At the corporate level, MSEDCL has substantial number of women representatives. The program is gender neutral.

E. Overall Findings of Social Benefits of the HVDS program

26. The impact of the project has already been seen in some of parts where the substations has already started supplying power and agriculture pumps are functional. In some areas where the work is already completed, the distribution was not started but planned to start at the earliest. It is found that the output has increased to 30 to 40 %. One of the beneficiaries who was earning in the range of INR 2-2.5 lakh per annum, has admitted that his earnings has increased to 4-5 lakhs per annum which is almost double. Due to the new substation the output of Cotton, Jowar and Wheat has increased significantly. Similarly, agricultural output has increased to 10 times mainly of Jowar and Bajra. The ground water level is at 400 feet so earlier people were unable to get water in the absence of proper supply of electricity. Besides increase in the agricultural productivity the subproject area has seen decrease in migration. Most of the families in Sawargaon used to migrate from October to April to work in sugarcane fields. Due to the project the migration has decreased by 70 % which is a very positive outcome of the project.

27. With the supply of electricity, the people feels that their productivity will increase by 50 %. The production was earlier very low due to inadequate water supply for irrigation. People perceive that the production of Cotton will increase from 5 quintals to 10 quintals and Tuar (dal) will increase from 3 quintals to 6 quintals per acre. In Mundgaon (Akola circle), the villagers cultivate Cotton, Soyabean, Chana, and Tuar. The per acre yield of the agricultural produce are 5 to 8 quintals of Cotton, 3-7 quintals of Soyabean, 5-7 quintals of Chana and 3-5 quintals of Tuar. According to them, with the availability of HVDS they feel their output will increase by at least 30-40 %. according to them Cotton will increase to 12-

15 quintals, Soyabean to 10 quintals, Chana to 10 quintals and Tuar to 7 quintals per acre. In Manoli (Washim circle), Cotton, Wheat, Soyabean, and Pulses are cultivated by the farmers. According to people with the availability of HVDS they feel their output will increase by at least 20-30 %. In Sindhivihri (Wardha circle), Wheat, Pulses, Cotton, Soyabean Groundnut, Jowar, Turmeric, and Vegetables like Spinach, Methi (Fenugreek), Onion, and Tomato are cultivated along with fruits like Oranges, Mausambis and Mangoes by the farmers. The production per acre of Wheat is 10-11 quintals, Channa 5-6 quintals, Cotton 10 quintals, Soyabean 10 quintals, Groundnut 2-3 quintals, Tuar 8-9 quintals, Spinach 4 tonnes, Fenugreek (Methi) 4 tonnes, Onions 20 – 25 quintals and Oranges 10 -12 tonnes. With the supply of electricity from the new substation the people feels that their productivity will increase by 20 to 30 %.

28. People also feel that with the available of good voltage, people can start ancillary units like wielding shops, flour mills and other small home-based industries which will create better livelihood opportunities. In the case of Sindhivihri which is under Wardha circle the new substation and the presence of Wardha Mega Food Park Private Limited near the village will help the farmers to increase their agricultural product and easily market their produce.

29. The project components are not located in any environmentally sensitive areas. The selection of the sites were done with due considerations to environmental aspects including avoiding environmentally sensitive areas such as national parks, sanctuaries, reserve forests etc. During consultations most of the local people informed that they have not faced any problem during implementation of the project components.

V. MEANINGFUL CONSULTATIONS AND GRIEVANCE REDRESS MECHANISM

A. Consultations

30. Consultations were undertaken near the new substations’ locations and associated lines. Public Consultations were carried out along the villages in the project area by the safeguards team in March 2021 and July 2021. Consultations were conducted to understand the local people knowledge about the project, the socio-demographic profile of the area where the project activities will be undertaken, the perceived impact of HVDS, the support of the local people and to ascertain key challenges and concern involve in the project and the suggestion that they want to offer. The participants of the consultation were the local people who lives in the villages near to the sub-station. As an integral part of the safeguards planning process, key stakeholders were consulted including local people, leaders and farmers. Methods used for the consultations are primarily participatory in nature in terms of informal consultation through focused group discussions. These activities were conducted at 10 villages through informal public meetings having a total 95 participants. summary details are provided in the following Table 18 and the record of consultation are given in Appendix-9.

Table 18: Summary Details of Consultations

Date	Format/Venue	Participants (Occupation, M/F)	Main Issues Raised
15.03.2021	Neeknoor	6 No. Male, Farmer	- Awareness about the project
	Gaukhel	8 No. Male, Farmer	

16.03.2021	Kalamba	9 No., Male, Farmer	<ul style="list-style-type: none"> - Support of the local people to the project - Willingness to sell the land through negotiation - Project Benefits - Any perceived losses' - Any grievance related to projects - Poor voltage and breakdown of power supply - Separation of agriculture and village electricity supply - Suggestions and recommendations
17.03.2021	Mundgaon	10 No., Male, Farmer	
	Manoli	11 No., Male, Farmer	
18.03.2021	Sindhivihri	13 No., Male, Farmer	
02-07-2021	Nidhona		
03-07-2021	Bhoslewadi	09 No, Male, Farmer	
05-07-2021	Aral	17 No, Male, Farmer	
06-07-2021	Sawlapur	09 No, Male, Farmer	

31. Public consultation was conducted at all the 10 sites where new substations were established /constructed. The consultation was conducted to understand the local people knowledge about the project, the socio-demographic profile of the area where the project activities has been undertaken, the perceived impact of HVDS, the support of the local people and to ascertain key challenges and concern involve in the project and the suggestion that they want to offer. As an integral part of the safeguards planning process, key stakeholders were consulted including local people, leaders and farmers. Methods used for the consultations are primarily participatory in nature in terms of informal consultation through focused group discussions. Following section describes findings of the public consultations conducted at all the 6 sites where new sub-stations are constructed. Summary findings on social and environment of the consultations are provided in Table 19 and Table 20 respectively.

Table 19: Findings of Consultations on Social Issues

Issues Discussed	People's Views and Perception
Information about the project	The people in the project area got the information mainly from the staff of MSEDCL. It was found that earlier villagers were having one feeder and most of the time they were suffering due to load shedding and no electricity during the night time. The common message was that the new substation will solve the entire electricity problem for both domestic consumption and agriculture in their respective areas. Only In Sindhivihri people mostly came to know about the project from the staff of Wardha Mega Food Park which is running in the village. In Aral the local people even resort to strikes, road blockage and gheraos for fulfilling their demands. The people in Bhoslewadi came to know about the project from MSEDCL staff when they approach the village Panchayat for land. In case of Sawlapur the people got to know about the proposed project form the newspaper when MSEDCL advertised for acquiring land for the sub-station.
Opinion about the project	There were frequent power cuts and problem of low voltage in all the sub project areas. The project will definitely solve the problem of electricity and people perceive that it will bring more prosperity in the locality as majority of the people are depended on agriculture. Everyone appreciated the new scheme as this will provide good voltage, timely supply and there will be no tripping. The water pumps were also not able to work properly and due to low and fluctuating voltage the water pumps were requiring more maintenances and services. The villagers of in some area

Issues Discussed	People's Views and Perception
	<p>appreciated the project as a very good scheme and overwhelmed for getting it in their own life as in future it may or may not happen. In few areas the local people are very happy as the new transformer will solved their many years of problem related to electricity supply. In some villages most of the farmers use sprinklers for irrigating their farm land. Due to low voltage the sprinklers could not get good pressure as a result unable to throw water to a long distance. The low voltage makes the sprinklers less effective. The project is going to solve all these problems related to voltage and continuous supply.</p>
Support to the Project	<p>All the villagers during the consultation expressed that they will extend unconditional support to the project and participate during the implementation of the project as and when required. In some areas the Gram Panchayat, the local people helped and support in identifying the land for the construction of the substation. In different sites local people provided different types of support in the form of arranging food, water shelter for labourers, during the construction work, etc. In some localities the villagers helped the agency during the erecting of the poles for the HT lines. For any local conflict on line alignment the villagers also negotiated and resolves the issues amicably.</p>
Critical issue and concern by the local people for the project	<p>There was no public concern reported from any of the sub-project area. Only in one of the Site i.e., Mundgaon under the Akola circle the Gram Panchayat donated the land to MSEDCL free of cost. During the negotiation with MSEDCL on the transfer of the land the villagers asked for a road to be built by MSEDCL adjacent to the substation to the agricultural field, as the existing road earlier was passing through the allotted plot. In Sawlapur under Amravati circle the villagers want a single-phase connection at the agricultural field. There are no issues related to community health and safety, land, cultural heritage or displacement.</p>
Possession of Agricultural land	<p>About 80 % (approximately) of the households possess agricultural land. In Neeknoor and Sawargaon almost all the households possess land. In Mundagaon (Akola Circle) which is a bigger village with 2300 households, 125 households (5 %) do not have any land. Similarly in Kalamba Kasura 29 % of the households out of 1200 households living do not have any agricultural land. In Manoli 22 % of the households and in Sindhivihri about 15 % of the households do not have land. In Bhoslewadi all the 125 households except one or two households, in Nidhona 85 % out of 500 households and in Sawlapur 90 % out of 300 households are having land. In Aral there are about 1000-1200 households and about 50 % of the households are having land.</p>
Availability of Electricity	<p>All the households are electrified in the sub-project area except 4 to 5 houses in Manoli. However, the average hours of availability of electricity is a problem in few of the areas where the consumers get about 8 to 10 hours. With the HVDS supply which has started in some areas the average hours of availability is 24 hours in those areas.</p>
Possession of Motor Pumps	<p>Out of the 10 sites covered under Q1 and Q2, in 3 of the sites like Neeknoor and Sawargaon in Akola circle and Nidhona in Amravati circle have at least one motor pump in the respective households. In Neeknoor 300 households are having 360-380 motor pumps. Similarly, in Sawargaon 350 households are having around 500 motor pumps. In Manoli which is under the Washim circle 75-80 % of the households possess a motor pump. In Mundgaon very few households, in Kalamba Kasura only 10 % of the households and Sindhiviri nearly 50 % of the households</p>

Issues Discussed	People's Views and Perception
	were having a motor Pump. Similarly in Kotal Shivani village at Bhoslewadi substation under Latur circle 60 to 70 households (40-50%) of the households are having motor pumps. In Nidhona village under Aurangabad circle there are about 700 to 800 and in Aral village under Amravati circle there are about 370 motor pumps (40 %). In Sawlapur there are about 190 motor pumps (60 % households).
Energy used for running the Motor pumps	All the motor pumps are run by electricity. Earlier in some places people were using diesel motor pumps but they stopped using as diesel became costly to operate and these pumps were unable fetch water from deep bore wells where water level is at a depth of minimum 200 to 400 feet. However, In Nidhona under Aurangabad circle about 50 % of the pumps were run by diesel before the establishment of HVDS scheme. With the starting of HVDS scheme the number of diesel pumps reduced and now only 10 to 20 % are using diesel pumps. According to the villagers soon all the pumps will be run by electricity. Similarly in Aral only about 10-20 out of 190 pumps are run by diesel and the rest are run by electricity. Soon the diesel pumps will be replaced with electricity as diesel is costly and people travels 8 kilometres to get diesel.
Power of the Motor pumps	Majority of the households either uses a 3 HP or a 5 HP motor pump. In Neeknoor majority uses a 5 HP motor pump and in Manoli and Sindhivihri majority uses a 3 HP pumps. In Sawargaon most of the households uses a 7.5 motor pump. In Bhoslewadi, Nidhona and Aral majority about 75-80 % used a 5 HP pump. The rest used 3 HP pump in Bhoslewadi and Aral. In Nidhona besides a 5 HP pump 25 % uses a 7.5 HP pump. In case Sawlapur 5 HP pump and 7.5 HP pump is used by 80 % of the farmers in equal proportion and the rest 20 % use a 10 HP pump.
Irrigation capacity of the Motor pumps in different areas	Although the capacities of the pumps are constant yet the irrigation capacity of each pump differs at different area. It all depends on the available of the ground water and the number of pumps operating in each area. A 3 HP pump irrigates 5 acres in 8 days in Beed Circle, 2-3 acres in Akola circle and Washim circle and 1.5 Acres in Bhoslewadi under Latur circle and 1.5 acres in Aral under the Hingoli circle. A 5 HP pump irrigates 10-12 acres in Beed circle and 5-6 acres in Akola and Washim circle in 8 days, 3-4 acres in 7 days in Bhoslewadi and Aral. In Sindhivihri a 3 HP irrigates about 7-8 acres and a 5 HP irrigates about 10-12 acres in 8 days. In Nidhona as the ground water level is at 40 to 60 feet so the irrigation capacity of a 5 HP pump is 15 acres in 7 days and a 7.5 HP pump can irrigate about 20-25 acres. In case of Sawlapur the irrigation capacity of pumps depends on the water level at different points.
Benefit of Electric Pumps	Electric pump has more power and less costly and irrigate more land which will result in more production. Diesel pumps are costly and polluting. Now due to the HVDS due to good voltage they can get more water. It will help in pumping water from deep ground level and will help in increasing the productivity of agriculture. Due to low voltage the sprinklers could not get good pressure as a result unable to throw water to a long distance. The low voltage makes the sprinklers less effective. Everyone perceives that with the beginning of the supply from the new substation all the farmers will benefit.
Problems related to electricity supply	In all the areas covered during the consultation all the participants admitted of facing the problem of low voltage, frequent disruption and load shedding for both household and agricultural consumption. The average hours of availability of electricity at the household level is a problem in some of the sites. For farmers the

Issues Discussed	People's Views and Perception
	availability of electricity is a major problem as in many places the farmers get supply of 4 to 5 hours out of the allotted 8 hours and also faced problem of low voltage and frequent disruptions.
Significance of the Project	The project is necessary as it will solve the problem of electricity which will increase in the productivity and bring economic prosperity mainly to the farmers. This is voiced by all the participants across all the 10 sub project areas. Not only it will bring prosperity but will help the villagers to celebrated cultural festivals where uninterrupted electricity and better voltage is a prime requirement. This also important for smooth running of banks, primary health centres and also to run small ancillary units like welding shops, flour mills and other small home-based industries.
Major Crops	Cotton and Soyabean are the main crop grown in all the subproject area. Pulses like Channa, Tuar, Urad are grown in the 8 sites present in Akola, Washim, Wardha, Bhoslewadi, Nidhona, Aral and Sawlapur circle. Onions are cultivated in sites at Beed and Wardha circle. Wheat and Groundnut are cultivated in few of the areas. More varieties of crops, vegetables and horticultural crops like oranges, Mausambis and mango are grown in Sindhivihri in Wardha circle by the farmers. Oranges are also grown in Sawlapur circle. Vegetables like ladyfingers, Green Chilly, Tomato, cabbage and brinjal are cultivated in Bhoslewadi, Nidhona, and Sawlapur circle.
Concern and Challenges	There was no public concern reported from any of the sub-project area except from Mundgaon under the Akola circle. The villagers of Mundgaon through the Gram Panchayat donated the land to MSEDCL free of cost. There was an approach road through this plot where the new substation is constructed to the agricultural fields. During the negotiation with MSEDCL on the transfer of the land the villagers asked for a road to be built by MSEDCL adjacent to the substation to the agricultural field. During consultation the people raise this issue and requested to address the issue. Besides the road they have so asked to employ two of the people from their village in the new substation. t Aral the villagers want a single-phase connection at the agricultural field. There are no issues related to community health and safety, land, cultural heritage or displacement.
Incidence of Crop Loss	There was no loss of crop or trees at any of the sites acquired by MSEDCL for the construction of the new sub-station. Of all the 10 sites, at 7 sites government E-class barren land were provided or has been acquired by MSEDCL. Among the other 3 sites where land was purchased from private owners there was no incidence of any crop damage or any cutting of trees.
Donation of Land	The necessity of land for the construction of the proposed new substations at the 10 sites was one of the primary requirements. During the time of consultation all the proposed new sub-stations were already built. From the discussion it follows that in all the 10 sites getting the land was not a problem faced by MSEDCL. Out of the 10 new substations 6 are constructed on land acquired from government and in the remaining 4 sites the lands are acquired from private owners. The sites at Sawargaon, Mundgaon, Manoli, Bhosalewadi, Nidhona and Aral acquired land from government. For the sites at Neeknoor, Kalamba Kasura, Sindhivihri and Sawlapur MSEDCL purchased land at 3 sites and got free donation of land at Sindhivihri from Wardha Mega Food Park Private Limited. The industry has freely donated land through a registered gift deed to MSEDCL. At the other 3 sites of Neeknoor,

Issues Discussed	People's Views and Perception
	Kalamba Kasura and Sawlapur the individuals came forward voluntarily to sell their land to MSEDCL.
Compensation rate for the Private Land	<p>For Neeknoor which is under Beed Circle, negotiation for purchase of private land was conducted by the competent authority that includes the chief engineer, Superintendent Engineer (O&M), Superintendent Engineer (infra), Executive Engineer (Civil) and the Land owner. After the negotiation the private land measuring 1.5 acres was acquired from the Land Owner Shahid Anwar at an cost of Rs. 43,51,000/- through a registered sale Deed. Similarly for Kalamba Kasura which is under Akola Circle the Superintended Engineer of Akola Circle and the land owner mutually agreed on the cost of the land. The price of the land was fixed at Rs. 10,00,000/ (per acre). For Sawlapur which is under Amravati circle the chief engineer of Amravati zone and the land owner mutually agreed on the cost of land. The land of 1 acre was purchased at a cost of Rs. 14,00,000/-. In the case of Sindhivihri the land is a private land owned by Wardha Mega Food Park Private Limited. The industry has 59 acres of land and established a frozen agro-based industry near the village. The industry has freely donated the 1.5 acres of land through a registered gift deed to MSEDCL.</p>
Socio-economic Impact	<p>In Neeknoor which is under Beed circle, the output has increased to 30 to 40 %. The substation is functional for last 3 to 4 months. One of the beneficiaries who was earning in the range of INR 2-2.5 lakh has admitted that his earnings has increased to 4-5 lakhs, almost double. Similarly, in Sawargaon which is also under Beed circle the agricultural output has increased to 10 times mainly of Jowar and Bajra. On the other hand, it has impacted in reducing migration of households to work outside by 70 % which is a very positive outcome of the project. In Kalamba Kasura which is under Akola the construction of the substation was completed but the electricity supply was not yet started. With the supply of electricity, the people feels that their productivity will increase by 50 %. In Mundgaon (Akola circle), with the availability of HVDS people feel that their output will increase by at least 30-40 %. and in Manoli (Washim circle), with the availability of HVDS the people feel their output will increase by at least 20-30 %. In Sindhivihri (Wardha circle), Wheat, Pulses, Cotton, Soyabean Groundnut, Jowar, Turmeric, and Vegetables like Spinach, Methi (Fenugreek), Onion, and Tomato are cultivated along with fruits like Oranges, Mausambis and Mangoes by the farmers. With the supply of electricity from the new substation the people feels that their productivity will increase by 20 to 30 %.</p> <p>Further people in Manoli (Washim Circle) also feel that with the available of good voltage the people can start ancillary units like welding shops, flour mills and other small home based industries which will create better livelihood opportunities. In the case of Sindhivihri which is under Wardha circle the new substation and the presence of Wardha Mega Food Park Private Limited near the village will help the farmers to increase their agricultural product and easily market their produce.</p> <p>In Bhosalewadi, the villagers cultivate Sugarcane, Wheat, Soyabean, Chana, and Tuar. Vegetables like ladyfingers, Green Chilly, Tomato, cabbage and brinjal are also cultivated. With the availability of HVDS the productivity will increase by 20 to 25 %.</p> <p>In Nidhona the villagers cultivate Cotton, Maize, Ginger, Wheat, Soyabean, Chana, Bajra, and Tuar. Vegetables like, Green Chilly</p>

Issues Discussed	People's Views and Perception
	<p>and Tomato are also cultivated. With the HVDS supply the output of cotton and maize will be doubled and there will be 20-25 % increase in other agricultural products.</p> <p>In Aral the villagers cultivate Sugarcane, Cotton, Soyabean, Arar, Chana,Tumeric and water melons. The output of sugarcane will be increased by 50 % and Soyabean will increase by 100 % with the HVDS supply. The villagers in Sawlapur cultivate Soyabean, Chana,Tur, Cotton, wheat, Til and oranges. The farmers also grow Palak, Methi, Tomato and brinjal. With HVDS the productivity will be doubled.</p>
Criteria to be considered during the state land registration project	Everyone across all the sub project area consensus showed confidence on MSEDCL.
Compensation expected in case of land acquisition	Not required and not applicable
Presence of Indigenous People	There is no indigenous people living in any of the sub-project area except Sindhivihri which is under the Wardha circle and Sawlapur which is under Amravati circle. In Sawargaon, one small hamlet which is 5 kilometers from the transmission line have 10 -12 ST families mainly from Bhil Ethnicity. In Sindhivihri a total of 325 households lives and majority about 60 % are Schedule Tribes who belong to Goond sub caste. In Sawlapur which is under Amravati circle about 15 % are Scheduled Tribes who belong to Pardi sub caste.
Perceived loss	No losses recorded
Usefulness of consultation	All the villagers admitted that the consultations are very useful and helpful as they got a clear understanding of the project and got an opportunity to share their views and concerns about the proposed project.
Involvement of people in implementation	All the villagers during the consultation mentioned that they will participate during the implementation of the project. In many sites the people helped and provided all possible support during the construction of the substation and erecting of HT poles.

Table 20: Details and Findings on Public Consultation on Environmental Issues

#	Consultation Details	Participants	Key Issues Discussed	Response
1	Substation Name: Neknoor Circle: Beed Consultation Location: Kalsambar, Neknoor Consultation Date: 15/03/2021	Total: 6 Male: 6 Female: 0	a. Protected areas (national park, protected forest, religiously sensitive sites, historical or archaeological sites), if any b. Access to the forest land and the use of the forest land (if any) c. Current environmental conditions in the area – air, dust, noise conditions in the area. d. Will the project siting adversely impacts the water or soil resource in the locality e. Type of trees in the area: Fruit/non fruit/forest/ rare/endangered species etc. f. Wild, endemic, endangered animals in the area. g. Shortage of water for human consumption, irrigation, and how extensive are they? h. What is the general ground water level in this area and does the ground water	a. The substations are not located within core/buffer zone of any protected area. b. The substations are not located in any forest areas. c. The environmental conditions of the sub-project areas are good. There is no incidence of any environmental concerns like air, dust, or adverse noise conditions in any form in the sub-project area during construction and operation. d. There is no evidence of any adverse impact on water or soil in any part of the sub-project area due to the project. e. Trees in the sub-project area are as below:
2	Substation Name: Sawargaon Circle: Beed Consultation Location: Gahukhel Consultation Date: 15/03/2021	Total: 8 Male: 8 Female: 0		
3	Substation Name: Kalamba Kasura Circle: Akola Consultation Location: Kalamba Kasura Consultation Date: 16/03/2021	Total: 9 Male: 9 Female: 0		

Name of the substation	Major Trees
Neeknoor	Neem, Pipal, Babool, Guava and Chickoo.
Sawargaon	Neem, Babool, Mango and Nilgiri (Eucalyptus)
Kalamba Kasura	Neem, Babool, Mango and Tamarind.
Mundgaon	Neem, Babool and Mango
Manoli	Neem, Babool, Mango, Tamarind and Berry.

#	Consultation Details	Participants	Key Issues Discussed	Response	
4	Substation Name: Mundgaon Circle: Akola Consultation Location: Mundgaon Consultation Date: 17/03/2021	Total: 10 Male: 10 Female: 0	used for drinking water purpose? Do you think agriculture pumps will have negative impact on ground water being used for drinking water? i. What is your prime source of drinking water? And what are the other sources of drinking water? j. Any conflicts on water use rights and social impacts? k. Health status, Availability of Hospitals and over all environmental condition. Is there any chronic disease prevalent in this area and are you aware about HIV/AIDS and STP? l. Is the consultation useful? m. Would you support and participate during the implementation of Project? n. Any other Suggestions, if any	Sindhivihri	Teak (Saguan), Pipal, Neem, Babool, Tamarind and Banyan
				Nidhona	Neem, Babool, Mango, Nilgiri, Teak, Banyan
				Bhoslewadi	Neem, Babool, Mango, Nilgiri, Teak, Banyan
				Aral	Neem, Babool, Mango, Nilgiri, Teak, Banyan
				Sawlapur	Neem, Babool, Mango, Nilgiri, Teak, Banyan
5	Substation Name: Manoli Circle: Washim Consultation Location: Consultation Date: 17/03/2021	Total: 11 Male: 11 Female: 0		f. There is no presence of wild, endemic or endangered animals in the sub-project area except in sidnhvihri substation site where Wild Bor, Nilgai, Bear and Leopard were sited by the villagers. g. Water scarcity is there in all the sub-project area except in Kalamba Kasura and Sindhivihri. In Neeknoor water scarcity is there as land is solid rocky and the ground water level is at 300-400 feet. In Sawargaon the ground water is available at 400 feet, and the scarcity is severe during the summer months of April and May. In Kalamba Kasura there is no shortage of water, and ground water is available at 200 feet. In Manoli Water shortage is there and the scarcity is much during the summers. However, in Sindhivihri there is no shortage of water. People rely on well, river, canal for agriculture and also piped water available for human consumption.	
6	Substation Name: Sindhvihri Circle: Wardha Consultation Location: Consultation Date: 18/03/2021	Total: 13 Male: 13 Female: 0			

#	Consultation Details	Participants	Key Issues Discussed	Response
7	Substation Name: Nidhona Circle: Aurangabad Consultation Location: Nidhona SS Consultation Date: 02/07/2021	Total: 6 Male: 6 Female: 0		h. Piped water is available for the people in four of the sub-project areas except in Sawargaon and Kalamba Kasura. However piped water is not available every day. In Neeknoor, people get piped water on every alternated day. In Mundgaon piped water is available for 4 to 5 days in a week. in Manoli piped water is available on every third day. However; in Sindhivihri piped water is available for all the days. Besides piped water people also use other sources like bore wells, open wells and river wells for drinking. There is no evidence of any conflict related to water distribution or rights to access water in the sub-project area.
8	Substation Name: Aral Circle: Hingoli Consultation Location: Aral SS Consultation Date: 05/07/2021	Total: 17 Male: 17 Female: 0		i. There are no major health issues affecting the people in the sub-project area. In Kalamba Kasura people suffers from Kidney ailment due to hard water. In Neeknoor and Mundgaon people reported the problem of blood pressure and diabetes, all age-related diseases.
9	Substation Name: Sawlapur Circle: Amravati Consultation Location: Sawlapur SS Consultation Date: 06/07/2021	Total: 9 Male: 9 Female: 0		j. All the participants of all the regions admitted that the consultation was very useful for them. k. In Neeknoor people demanding further subsidy on electric bills and HVDS for the old consumers. In Sawargaon requested for use of guarding near the school where the transmission line is passing. l. All the participants of all the regions admitted that the consultation was very useful for them.

#	Consultation Details	Participants	Key Issues Discussed	Response
10	Substation Name: Bhosalewadi Circle: Latur Consultation Location: Bhosalewadi SS Consultation Date: 03/07/2021	Total: 9 Male: 9 Female: 0		m. People confirmed and agreed to support the project.

B. Grievance Redress Mechanism

B-1 GRM Structure

32. MSEDCL have an overall grievance redress system which is well functional, effective, transparent and accessible to the people. MSEDCL has large network and the layer of operation goes up to the ground level which is at village level. MSEDCL has both electronic and manual mode of accepting grievances. Officials at sections level are directly linked to the consumers and any complaints raised by the people are recorded and action taken as per the existing GRM. In the current scenario, all the consumers and beneficiaries are listed in the MSEDCL' s data base from the section level up to the head quarter level and the beneficiaries are aware about their concerned dealing officer. Therefore, they have easy accessibility to the existing GRM. Necessary efforts will be given to make the beneficiaries aware about the current GRM

33. As provided under MERC (Consumer Grievance Redressal Forum & Electricity Ombudsman) Regulations, 2006 MSEDCL has established Consumer Grievance Redressal Forums at all Zonal level. Such Forums shall follow the principles of natural justice, inter-alia which includes the following: (i) protect the interest of consumers and (ii) facilitate and expedite the redressal of grievances referring to OHS/CHS. Grievances falling within the purview of any of the following provisions of the Act are excluded from the jurisdiction of the Forums;

- Unauthorized use of electricity as provided under section 126 of the Act i.e. I.E. 2003.
- Offences and penalties as provided under section 135 to 139 of the Act.
- Accidents beyond the MSEDCL distribution network i.e. at electricity user end as provided under section 161 of the Act
- Recovery of arrears where the bill amount is not disputed

34. With regards to procedural aspects, the set mechanism is having three-tier system, which is provided as follows:

35. **Internal Grievances Redressal Cell (IGRC):** The Applicant may approach to the appropriate office of the Distribution Licensee or IGRC and file the grievance as per the prescribed Format 'Form X' which is available on website & 35 IGRC. Illiterate persons can directly approach to section offices of MSEDCL to register their complaints. The IGRC shall not admit any grievance unless it is filed within two (2) years from the date on which the cause of action has arisen. Where such grievance cannot be made in writing, the IGRC shall render all reasonable assistance to the person making the grievance orally to reduce the same in writing. The office of the IGRC shall issue acknowledgement of the receipt of the grievance to the consumer within five (5) working days from the date of receipt of a grievance. Where the grievance has been submitted in person, the acknowledgement shall be provided at the time of submission. The address & contact nos. of IGRC are available on following link of website;

https://www.mahadiscom.in/wp-content/uploads/2018/06/IGRC-Adresses_-Annexure-A.xls

36. **Consumer Grievances Redressal Forum (CGRF):** Having redressed or not and even if consumer is not satisfied with the decision of IGRC, he can approach to CGRF under the

prescribed format in schedule "A" of the MERC (CGRF & Electricity Ombudsman) Regulations, 2006 in duplicate along with all the particulars, documentary evidences within 60 days from date of decision of IGRC. Upon receipt of the prescribed format A, the CGRF provides the acknowledgement of receipt of grievance to the consumer within 5 working days from the date of receipt of grievance by post and if submitted in person the acknowledgement is to be provided at the time of submission. A copy of the grievance shall be forwarded forthwith by the CGRF to the nodal officer designated by the distribution licensee for redressal or to file its reply to the grievance. Within 15 days of intimation from the CGRF or within such other time as it may be directed, the distribution licensee shall furnish to CGRF with a copy to the consumer, its issue-wise comments/ reply on the grievance, failing which the forum shall proceed on the basis of the material record available. The CGRF shall notify the distribution licensee and the applicant who has submitted the grievance, the date of hearing of the grievance in writing, giving enough advance notice. The consumer is supposed to argue the case, or he may depute his representative other than an advocate to present the case and to do all or carry of the acts for the purposes. The distribution licensee may depute either nodal officer or such other executives to represent the case. Upon personal hearing, if required, CGRF may grant further such period for the submission or compliances. CGRF needs to decide the grievance within a period of 2 months from the date of receipt of the grievance. The address & contact nos. of CGRFs are available on following link of website;

https://www.mahadiscom.in/wp-content/uploads/2018/02/CGRF_web-aboutus.pdf

37. **Electricity Ombudsman:** Aggrieved by the order of CGRF, consumer can prefer appeal to the Electrical Ombudsman, Mumbai or Nagpur within a period of 60 days from the date of order.

B-2 Functionality of the GRM and Applicability to HVDS Program

38. MSEDCL has its own grievance redress mechanism as mentioned above is functional. Any grievance related to the ADB funded HVDS project under the RBL will be / are being addressed through the existing GRM setup at MSEDCL. Following are the website link to the grievance registration

<https://www.mahadiscom.in/consumer/en/consumer-grievances-redressal-forum/>
<https://www.mahadiscom.in/consumer/en/home/#>

39. It is also to further certify that no such grievance has been received related to the HVDS project. The IGRF is headed by Executive Engineer (Administration) of respective circle and other members. Whereas the Chairperson of CGRF is appointed by the Electricity Regulatory authority of the state (i.e MERC in case of Maharashtra). No grievance has been received related to the HVDS project in the monitoring reporting period. However, a sample copy of other grievance (not related to HVDS) using the existing GRM forum in MSEDCL redressed is attached in Appendix-14

Complainant/s or Affected Persons	Location/s and Date/s of Complaint	Description of Grievance/Complaint	Timeline*	Time-bound Corrective Action
NIL	n/a	n/a	n/a	n/a
NIL	n/a	n/a	n/a	n/a
NIL	n/a	n/a	n/a	n/a

VI. CONCLUSIONS AND RECOMMENDATIONS

40. Summary conclusion along with its non-compliance and corrective actions and responsibility is provided in Table 21.

Table 21: Non-Compliance and Corrective Action Plan

Non-compliance	Corrective Action to be Taken	Responsibility	Timeline	Budget
Permission for Ground Water Withdrawal	Permission from central ground water authority is required for operation of borewell at each substation	MSEDCL	6 Months	Not required
Generic EMP not part of standard bidding documents	Generic EMP to be included in standard bidding documents for contractors	MSEDCL	In next bid invitation document	Not required
CEMP not submitted by contractors	CEMP should be part of technical and financial bid	MSEDCL/Contractor	-	Not required
Drainage system at site/substation area	Drainage system to be developed by providing impervious surface and drains which are also 110% bunded impermeable surfaces for catching spills/leaks	MSEDCL/Contractor	-	Not required
Training to workers on EMP and Health and Safety	Record of training given to workers and staff	MSEDCL/Contractor	-	Not required
Awareness to community in the vicinity on project installation and related health & safety risks	Record of awareness comping to community	MSEDCL/Contractor	-	Not required
Consultation and women Participation	Involvement of women in future consultations and record of all consultations	MSEDCL/Contractor	-	Not required

APPENDICES

- Appendix 1: MSEDCL Undertakings for Environment and Social Compliance for project activities under HVDS
- Appendix 2: Sample copy of Licenses and policies of Contractors working on project
- Appendix 3: Sample Project progress report submitted by Contractor to MSEDCL
- Appendix 4: Sample Safety Plan of Contractor
- Appendix 5: Sample Environment Quality Management Plan of Contractor
- Appendix 6: Sample Quality Assurance and Quality Control Plan of Contractor
- Appendix 7: Sample Contour Plan for Substations
- Appendix 8: Sample Geotechnical Investigation Report
- Appendix 9: Records of Public Consultations
- Appendix 10: Records of Trainings and Capacity Building activities
- Appendix 11: Site Photographs
- Appendix 12: Social Audits of New Substations (Private Owners)
- Appendix-13: Land Papers and Sale Deed Possession of Substation Land (Private)
- Appendix 14: Sample Grievance Redress Mechanism Copy

Appendix 1. MSEDCL Undertakings

PHONE NO.26478252 / 26474211
FAX NO : (022) 26472937
E-mail : cehvds@gmail.com
Website : www.mahadiscom.in

MAHAVITARAN
Maharashtra State Electricity Distribution Co. Ltd.
(A Govt. of Maharashtra Undertaking)
CIN : U40109MH20055GC153645

PLOT NO G-9, PRAKASHGAD,
Prof. ANANT KANEKR MARG
BANDRA (E), MUMBAI - 400 051,

No. CE(HVDS)/Tech/

No 16514

Date: 20.07.2021

To,
Mr. Jiwan Acharya,
Principal Energy Specialist,
South Asia Energy Division, Asian Development Bank,
6 ADB Avenue, Mandaluyong City,
1550 Metro Manila, Philippines.

Subject: Environment and Social Compliance: HT Lines for Agricultural Connections and Substation works executed under Maharashtra Rural High Voltage Distribution System Expansion Program.

Reference: Loan of \$346 Mn approved by ADB under loan ID 3917.

Dear Sir,

MSEDCL has already submitted claim for prior results, results achieved for first as well as second quarter under Maharashtra Rural High Voltage Distribution System Expansion Program for which the Loan under reference has been availed.

Further, semiannual environmental and safeguard monitoring report for these results achieved is under preparation. In view of above, MSEDCL hereby certifies the following for the compliance:

1. This is to certify that project activities of HT Lines for agricultural connections and Substation works under the claimed disbursements are not located in any key biodiversity area or national protected areas-including wildlife sanctuaries or reserves, forests, and cultural heritage sites.
2. As part of the institutional and staffing requirement, MSEDCL has designated the following personnel as focal person for environmental and social safeguards issues that includes screening, due diligence, implementation and monitoring issues.

Name of the Staff: Mr. Shantaram Bangar
Designation: Executive Engineer (HVDS section)
Contact No: 9920836880

3. This is to certify that MSEDCL has its own grievance redress mechanism as mentioned in the Program Safeguard System Assessment (PSSA) and same is functional. Any grievance related to the ADB funded HVDS project under the RBL will be / are being addressed through the existing GRM setup at MSEDCL. It is also to further certify that no such grievance has been received related to the HVDS project.

4. Screening and due diligence of all the activities covered under the submitted claim for prior results for ADB HVDS program are being followed and carried out as per the eligibility criteria and screening requirements as set out in the PSSA.

5. This is to certify that the HVDS project does not involve any compulsory land acquisition and Involuntary Resettlement. Most of the substations proposed/built are on the government owned land few are privately owned which have been procured through direct purchase or donation through negotiated settlement. This is also to certify that the project does not impact any indigenous peoples.

Submitted for further needful please.

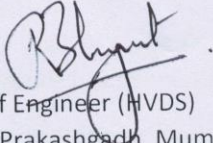
Chief Engineer (HVDS)
MSEDCL, Prakashgad, Mumbai.

Copy s.w.r.to:

- 1) The Chairman and Managing Director, MSEDCL, Mumbai.
- 2) The Director (Projects), MSEDCL, Mumbai.
- 3) The Director (Finance), MSEDCL, Mumbai.
- 4) The Executive Director (Infra-III), MSEDCL, Mumbai

Appendix 2. Sample Contractor Licenses and Policies

Shiv Krupa Enterprises

Govt. A Class Electrical Contractors

Office : Shop No. G-02, Ratan Height, In Front of SBI Bank, Medical Square, Nagpur-440009.
 Mob. : 9850332621, 9850332623 | Email : shivkrupae@yahoo.com



SUP. LIC No. 29960
 Cont. LIC No. 13469

Services available : Consultant, Erection, Testing & Commissioning of 33KV/132 KV Sub Station, 132 Tower Installation & Transformer DTC. Turn Key Contractor for EHV & Distribution.

Ref. No.

COMPANY PROFILE

Date :

FULL NAME OF FIRM	: SHIVKRUPA ENTERPRISES (Partnership)
REGD. OFFICE	: G-02, Ratan Height, In front of SBI Bank, Medical Square, Nagpur-440009 M. No. 9850332621, 9850332623 Email:shivkrupae@yahoo.com
NATURE OF STATUS OF THE COMPANY	: <i>Govt. A Class Electrical Contractor</i>
NATURE OF WORK	: Turnkey Project of MSEDCL Supply, transport, construction, erection, testing & commissioning of 33 KVA Sub Station, 33 /11 KV Line, Transformer DTC and other allied works
NAME OF DIRECTORE	: Mr. NITIN P. ASHTIKAR Mr. Prakash S. Machhirke
YEAR OF ESTABLISHMENT	: 24-Feb-99
BANKER'S NAME	: ICICI Bank Nagpur Civil Lines Branch, Nagpur. A/C No.005951000072 IFSC Code-ICIC00000059
ELECTRICAL CONTRACTORS LICENSE NO.	: E.C.L.NO. 13469
ELECTRICAL SUPERVISOR NO	: 29960
PAN NO.	: ABKFS2243L
GSTIN No	: 27ABKFS2243L1ZU
WORK CONTRACTTAX NO.	: W/36/IR/3351
PROVIDENT FUND NO	: MH/64242/ENF/NGP
Experience	: 1) 5 Nos 33 /11 KV Sub Staion 5MVA - Transformer 2) 33 KVA UG Cable Work 150 Km 3) 33 KVA O/H Line Work 250 Km 4) River Crossing 5+9 Tower Work 2 Nos 5) Railway Crossing/Highway Crossing 12 Nos 6) 11 KV O/H Line Work 3200 KM 7) Transformer 100 KVA 850 Nos

M. S. SHIVKRUPA ENTERPRISES

P. S. Machhirke
PART

ONLINE REGISTRATION

No. : MH01 V 613801

FORM - 102

(See rule 9)

Certificate of Registration

under section 16

The Maharashtra Value Added Tax Act, 2002

Tax payer Identification Number (TIN) **27B70665582V**

This is to certify that **SHIVKRUPA ENTERPRISES**

engaged in business, whose details are given below is registered as a dealer under section 16 of The Maharashtra Value Added Tax Act, 2002.

1) Name and style of business :- **SHIVKRUPA ENTERPRISES**

2) Address of the principal place of business :-
FLOT NO 5, SHENDE NAGAR TEKA LAKA, NARI ROAD KAMPTEE ROAD, City: NAGPUR, 440026, Taluka: NAGPUR, District: NAGPUR, MAHARASHTRA, India.

3) Constitution :- **Partnership**

4) Nature of business :- **Works Contractor**

5) Address of Additional place of business :- *** No Additional places of business ***

6) Effective date of the Certificate :- **27-Jun-2008**



Place : **NAGPUR**

Date : **30-Jul-2008**



J. T. Haldar
J. T. HALDAR
Sales Tax Officer
NAG-REG-C-002
Signature Authority
Registration, Nagpur.
Designation

मुख्यमंत्रि उर्फ राज्य सरकार
विशेष कार्यकारी अधिकारी
ए.पी.एम. नगर रोड क.1, नागपूर

Shiv Krupa Enterprises

M/S. SHIVKRUPA ENTERPRISES

Shiv Krupa Enterprises
PARTNER

ORIGINAL / DUPLICATE
Main POB Certificate

No.: MH01 C 406745

FORM 'B'
(Serial 51)

Certificate of Registration

The Central Sales Tax (Registration & Turnover) Rules, 1957

Tax payer Identification Number (TIN) (Central) 879706695692
This is to certify that SHIVKRUPA ENTERPRISES

whose principal place of business within the State of Maharashtra is situated at
PLOT NO 5, SHENDE NAGAR TEKA NAKA, HARI ROAD KAMPTEE ROAD, CHYANAGPUR, 400028, TEKA NAGPUR, DISTRICT NAGPUR, MAHARASHTRA, India.

has been registered as a dealer under section 7(1)(a) of the Central Sales Tax Act, 1955.
The Business is Contractor

Wholly
Mainly
Partly

The class of goods specified for the purposes of sub-section (1) and (2) of section 3 of the said Act is / are as follows and sales of these goods in the course of inter-State trade to the dealer shall be taxable at the rate specified in this section subject to the provisions of sub-section (4) of the said section for sale, use in the manufacture or processing of goods for sale, use in mining, use in the generation or distribution of electricity or any other form of power and use in the packing of goods for sale / use
ELECTRICAL

The dealer transacts business in respect of trading, the full-whole sale of goods or generates or generates the following form of power, namely :-

The dealer's period for payment of advance tax commences on 1st day of April to the day of

The dealer has no additional place of business / has additional place(s) of business as stated below :-
(a) in the State of Maharashtra * No Additional places of business *
(b) in other States

The dealer keeps warehouses / showings places within the State of Maharashtra, 27-Jun-2008

This certificate is valid from 1st day of Jul-2008



J. T. HALDAR
J. T. HALDAR
Sales Tax Officer
M.S. REG. C. DIV.
(Registration) Nagpur.

हार्दिक ठॉ धनु-1 नारी
विशय कार्याकारी अधिकारी
विरयकर्मा नगर रोड क्र. 1, नागपुर.

For Shiv Krupa Enterprises
P. Sam

M/S. SHIVKRUPA ENTERPRISES
P. Sam
PARTNER

OFFICE OF THE COMMISSIONER
CENTRAL EXCISE AND SERVICE TAX
P. BOX NO. 81, BELAKRHEDE ROAD, CIVIL LINES
NAGPUR 490001.

Form ST-2

[Certificate of registration under Section 69 of the Finance Act, 1994 (32 of 1994)]

Shri/Ms. SHIVKRUPA ENTERPRISES, PLOT NO. 05, KAMPTEE ROAD, SHENDE NAGAR, TEKA NAKA, INDUSTRIAL ESTATE, NAGPUR having undertaken to comply with the conditions prescribed in Chapter V of the Finance Act, 1994 read with the Service Tax Rules, 1994, and any orders issued thereunder is hereby certified to have been registered with the Central Excise Department. The Service Tax Code and other details are mentioned hereunder.

1. PAN: ABKES2243L
2. Service Tax Code (Registration Number): ABKES2243L81001
3. Taxable Services: WORKS CONTRACT SERVICES

4. Address of Business Premises

(i) Name of Premises / Building:
(ii) Plot / Door / Block No.: PLOT NO. 05
(iii) Road / Street / Lane: KAMPTEE ROAD
(iv) Village / Area / Lane: SHENDE NAGAR, TEKA NAKA
(v) Block / Taluk / Sub-Division / Town: NAGPUR
(vi) Post Office: INDUSTRIAL ESTATE
(vii) City / District: NAGPUR
(viii) State / Union Territory: MADHARASHTRA
(ix) PIN Code: 490026 Telephone No.: 9850332671
(x) e-mail Address:
5. Premises Code: 110205/01

6. This certificate is issued incorporating the changes intimated by the applicant and the previous certificate of registration bearing Registration Number _____ issued on _____ stand cancelled.

Note

- In case the registrant starts providing any other taxable service (other than those mentioned above), he shall intimate the department.
- In case the registrant starts billing from other premises (other than those mentioned above), he shall intimate the department.
- These intimations and any other information which registrant wishes to bring in the notice of the department can be submitted on-line by the registrant after logging on to web-site.
- This registration certificate is not transferable.
- List of Accounting codes is enclosed. These may invariably be furnished in the challan at the time of making payment of service tax.

9829
Place: NAGPUR
Date: 15/07/2008

CC: (by email) To
(1) The Pay and Accounts Officer, NAGPUR.



Name & Signature of the Officer in Charge
Supervisor with official seal
Service Tax Cell, Nagpur

For Shiv Krupa Enterprises

M/S. SHIVKRUPA ENTERPRISES
Partner

महाराष्ट्र दुकाने व आस्थापना (नोकरीचे व सेवाशर्तीचे विनियमन) नियम, २०१८
नमुना "ग"
(नियम ९ पहा)

सूचना दिल्याबाबत पावती



अर्जदाराने नमुना फ द्वारा व्यवसाय सुरु केल्याबाबतची सूचना खाली नमूद केलेल्या तपशीलासह या कार्यालयास दिलेली आहे. त्याचा तपशील पुढीलप्रमाणे:

१.	पावती क्रमांक	:	१८५२३००३१२४९२२८९								
२.	अर्जाचा (सूचनापत्राचा) आयडी क्रमांक	:	१०५७०१९८१८०३								
३.	आस्थापनेचे नाव	:	SHIVKRUPA ENTERPRISES SHIVKRUPA ENTERPRISES								
४.	कामगारांची एकूण संख्या	:	८								
			<table border="1"> <tr> <td>पुरुष</td> <td>स्त्री</td> <td>इतर</td> <td>एकूण</td> </tr> <tr> <td>८</td> <td>०</td> <td>०</td> <td>८</td> </tr> </table>	पुरुष	स्त्री	इतर	एकूण	८	०	०	८
पुरुष	स्त्री	इतर	एकूण								
८	०	०	८								
५.	अ) मालकाचे नाव	:	PRAKASH SHANKARRAO MACHHIRKE PRAKASH SHANKARRAO MACHHIRKE								
	ब) आस्थापनेचा पत्ता	:	SHOP NO. ०२, RATAN HEIGHTS, MEDICAL GHOWK, नागपूर (एम कॉर्प), नागपूर (साहर), नागपूर, ४४०००९								
६.	सदरची पावती ही केवळ अर्जदाराने त्याचा व्यवसाय सुरु केल्याबद्दल कार्यालयास पाठविलेल्या सूचना पत्राची पोच पावती असून व्यवसाय अथवा व्यवसायाची जागा अस्तित्वात असल्याबद्दलचा पुरावा नाही. व्यवसायासाठी व व्यवसायाच्या जागेसाठी आवश्यक असणारी संबंधित सक्षम प्राधिकारी यांच्याकडील पूर्व / पश्चात परवानगी, अनुज्ञप्ती, परवाना धारण करण्याची सर्वस्वी जबाबदारी मालकाची राहिल. ही पोच पावती व्यवसायाच्या जागेचा मालकी हक्क किंवा मालमत्तेचा मालकी हक्क किंवा ताबा या प्रयोजनार्थ कोणत्याही कायद्यांतर्गत ग्राह्य धरता येणार नाही.										
७.	व्यवसायाचे स्वरूप	:	ELECTRICAL CONTRACTOR								
८.	पूर्वीचा नोंदणी प्रमाणपत्राचा क्रमांक व दिनांक, लागू असल्यास	:	१६५२३००३१०५४८१९५ ३१/१२/२०१२								

टीप : सदरची पोच पावती संगणकीय प्रणालीद्वारे तयार करण्यात आलेली असल्याने त्यावर स्वाक्षरीची आवश्यकता नाही.

दिनांक : ०१-१०-२०१८

ठिकाण : Nagpur



कार्यालयाचा पत्ता : Office of the Additional Commissioner of Labour, Nagpur, Address- २, ४ A Wing, New Administrative Building, Near Zilha Parishad Office, Nagpur - ४४० ००१

अर्जाचा आय.डी. क्रमांक		प्रदान केलेले सेवा मूल्य (रुपये)			
१०५७०१९८१८०३		२३.६०			
अनुक्रमांक	भागीदारांची नावे	भागीदारांचा पत्ता	आधार क्रमांक	धमणधवर्ना क्रमांक	ई-मेल
२	NITIN PRABI JAKARRAO ASHTIKAR	NAGPUR	३७५२०३६८२७००	१८५०३३२६२१	shivkrupae@yahoo.in

M/S. SHIVKRUPA ENTERPRISES

Page 1 of 1

P. B. Som
PARTNER

 भारत सरकार Govt. of India सूक्ष्म, लघु और मध्यम उद्यम प्रणालय MINISTRY OF MICRO, SMALL & MEDIUM ENTERPRISES		 सूक्ष्म, लघु और मध्यम उद्यम MICRO, SMALL & MEDIUM ENTERPRISES							
				 उद्योग आधार Udyog Aadhaar					
D	Type of Enterprise			Micro	Small	Medium			
	Manufacturing			A	B	C			
	Services			D	E	F			
	UAN			MH20D0042401					
Udyog Aadhaar Registration Certificate									
Udyog Aadhaar Number		MH20D0042401							
Name of Enterprise		SHIVKRUPA ENTERPRISES							
Location of Plant Details									
SN	Flat/Door/Block No.	Name of Premises/Building Village	Road/Street/ Lane	Area/Locality	City	Pin	State	District	
1	SHOP NO. 02	RATAN HEIGHT	MEDICAL	CHOWK	NAGPUR	440009	MAHARASHTRA	NAGPUR	
Official Address of Enterprise									
SHOP NO. 02 RATAN HEIGHT MEDICAL CHOWK 440009 NAGPUR									
District		NAGPUR		State		MAHARASHTRA		PIN	440009
Mobile No.		9850332623		Email:		SHIVKRUPAE@YAHOO.COM			
Date of commencement		22/06/2007							
Major Activity		SERVICES							
Enterprise Type		Micro							
Previous Registration details-if any		::							
National Industry Classification Code									
SN	NIC 2 Digit	NIC 4 Digit	NIC 5 Digit Code				Activity Type		
1	27 - Manufacture of electrical equipment	2710 - Manufacture of electric motors, generators, transformers and electricity distribution and control apparatus	27102 - Manufacture of electric power distribution transformers, arc-welding transformers, fluorescent ballasts, transmission and distribution voltage regulators				Manufacturing		
Acknowledgement		Date of Filing		26/09/2018		Date of Printing		26/09/2018	
Disclaimer: This is computer generated statement, no signature required. Printed from udyogaadhaar.gov.in									
MyMsme Mobile App (Beta Version) is available now for download. https://play.google.com/store/apps/details?id=msme.mysme									



M/S. SHIVKRUPA ENTERPRISES
P. Saran
 PARTNER

Electrical license of contractor

१

संख्यादि क्र. म. ठे. १३४६६



भारत शासन
उद्योग, ऊर्जा व कामगार विभाग
अनुयायक मंडळ

विद्युत ठेकेदारांना अनुज्ञापत्र

(आसकीर अधिसूचना, उद्योग व कामगार विभाग, क्र. आयडआर-१०६२-विद्युत, दिनांक ११ मार्च १९६२ इंग्रजे प्रसिद्ध.)

सर्वश्री। श्री. शिवकृपा एंटरप्राइजेस, नागपूर यांना, आसकीर अधिसूचना, उद्योग व कामगार विभाग, क्र. आयडआर-१०६२-विद्युत, दिनांक ११ मार्च १९६२ रचाली महाराष्ट्र शासनाचे प्रसिद्ध कोटेशन निव्वमातीस अर्थाच्या अधीन राहून महाराष्ट्र राज्यात विद्युत संयमांठणीचे काम करणयाकरिता याद्वारे प्रसिद्धत करणयात येत आहे.

विद्युत विभाग
निरीक्षण सख्या, मुंबई. २०-२-१२६६-२००
अनुज्ञापत्रे मुम्बईकडून रजिस्टर
संपत्त्यामुळे अनुज्ञापत्रेची दुमरी पत्र
दरम्यान आहे.
१५ २०७२ २७०

अनुयायक मंडळ,
सचिव,
अनुयायक मंडळ.

नवीकरण दिनांक	समाप्ति दिनांक	संबंधिताची यादीधारी	नवीकरण दिनांक	समाप्ति दिनांक	संबंधिताची यादीधारी
११-१०-७०	३२-१०-७०		०४-११-७१	०३-०२-७२	
११-११-७१	३१-११-७१		२००	२००	
११-१२-७२	३१-१२-७२		२००	२००	
११-१२-७२	३१-१२-७२		२००	२००	

S. SHIVKRUPA ENTERPRISES
PARTNER

आ. उ. म. प्र. सं. सं. १०००१-१००१
आ. नि. स. सं. वि. म. ६४०-२३, दि. १५-११-१९६४



Government of India
Form GST REG-06
[See Rule 10(1)]

Registration Certificate

Registration Number : 27ABKFS2243L1ZU

1.	Legal Name	SHIVKRUPA ENTERPRISES			
2.	Trade Name, if any	SHIVKRUPA ENTERPRISES			
3.	Constitution of Business	Partnership			
4.	Address of Principal Place of Business	SHOP NO VG-02, RATAN HEIGHT, MEDICAL CHOWK, PARVATI NAGAR, Nagpur, Maharashtra, 440027			
5.	Date of Liability	01/07/2017			
6.	Period of Validity	From	01/07/2017	To	NA
7.	Type of Registration	Regular			
8.	Particulars of Approving Authority				
Signature					
Signature Not Verified Digitally signed by DS GOODS AND SERVICES TAX NETWORK 1 Date: 2018.07.28-23:40:36 IST					
Name					
Designation					
Jurisdictional Office					
9.	Date of issue of Certificate	28/07/2018			
Note: The registration certificate is required to be prominently displayed at all places of business in the State.					

This is a system generated digitally signed Registration Certificate issued based on the deemed approval of application on 01/07/2017 .

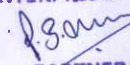
19/ S. SHIVKRUPA ENTERPRISES

PARTNER



Government of India
And
Government of Maharashtra
Form GST REG-25

Certificate of Provisional Registration

1.	GSTIN	27ABKFS2243L1ZU
2.	PAN	ABKFS2243L
3.	Legal Name	SHIVKRUPA ENTERPRISES
4.	Trade Name	SHIVKRUPA ENTERPRISES
5.	Registration Details under Existing Law	
	Act	Registration Number
(a)	TIN under Value Added Tax	27970665562v
(b)	Service Tax Registration Number	ABKFS2243LST001
Date	28/06/2017	

This is a Certificate of Provisional Registration issued under the provisions of the Act.

M/S. SHIVKRUPA ENTERPRISES
P. Sam
PARTNER

2/11

Registered with A/D
(निर्वाचित प्रांतीय समीक्ष माहिन)
MH/ 64242

**OFFICE OF THE REGIONAL PROVIDENT FUND
COMMISSIONER, SUB-REGIONAL OFFICE**

क्षेत्रीय भविष्य निधि आयुक्त का उपक्षेत्रीय कार्यालय

132-A, Ridge Road, Raghuji Nagar, Nagpur - 440 009.

132-अ, रीज रोड, रघुजीनगर, नागपुर - 440 009.

NoMH/Coverage/

संख्या एम.एच./कवरेज/

To,

सेवा में,

एच-II/C-I/ 911/811

Date the

दिनांक

08/06/2004

M/s. मेसर्स SHIV KRUPA ENTERPRISES
SHENDE NAGAR, TEKA NAKA,
KAMPTEE ROAD, NAGPUR.

Sub : Applicability of the Employees' Provident Funds &
Miscellaneous Provisions Act, 1952 and the Schemes
framed thereunder to M/s. Shiv Krupa

Enterprises, Nagpur

विषय : कर्मचारी भविष्य निधि और प्रकीर्ण उपबन्ध अधिनियम, 1952 और उसके
अंतर्गत रचित स्कीमों का मेसर्स _____

पर लागू होना।

Sir,

महोदय,

On the basis of particulars furnished by you on 03/06/2004 and on the basis
of the inspection of the records of your establishment conducted by the E.O. on
_____ it is evident that :

आपके द्वारा दिनांक _____ को प्रेषित निवेदन के आधार पर आपकी स्थापना का भविष्य
निधी निरीक्षक द्वारा _____ को किए गए निरीक्षण के आधार पर स्पष्ट होता है कि-

a) Your establishment/factory viz. M/s. Shiv Krupa Enterprises is
engaged in "EMGE" which is included in Schedule 1/classes of
establishments in Employee's Provident funds and Miscellaneous Provisions Act, 1952.

क) आपकी स्थापना फैक्ट्री अर्थात् मेसर्स _____

जो कर्मचारी भविष्य निधि और प्रकीर्ण उपबन्ध अधिनियम 1952 में स्थापनाओं की श्रेणियों / अनुसूची-1 में शामिल
कार्य में लगी हुई है।

4. Ready Reckoner for calculation of Provident Fund Contributions, Employees, Pension contribution and Deposit Linked Insurance Contributions.

4. कर्मचारी भविष्य निधि अंशदान कर्मचारी वेंचन अंशदान, निवेश सहबद्ध बीमा अंशदान की संगणना से संबंधित ऐसी रेकर्ड।

Copy to प्रतििति

Code - I

1. The Enforcement Officer, She/Smt _____ for watching compliance. He/She is requested to obtain 5-A in duplicate in respect of the establishment immediately.

1. श्री/श्रीमती _____ भविष्य निधि निरीक्षक को अनुपलव्य सुनिश्चित करने के लिए उचित भी जाती है, उनसे यह भी अनुरोध किया जाता है कि एम्प्लॉय से संबंधित फार्म 5-क की दो प्रतियाँ स्वयंसे प्राप्त करें।

2. Accounts Branch/Sub-Regional Office _____ It is understood that this factory/establishment has/had no previous Provident Fund accumulations to transfer to E.P.F. This may please be noted in the contributions register maintained in the group with suitable remarks)

2. ऐसा अनुभाग, उपरोक्त कर्मचारी के पास भविष्य निधि से संबंधित ऐसी रकम उपलब्ध है/नहीं है, जिसे कर्मचारी भविष्य निधि को अंतरित किया जाना है। इस गुण द्वारा उभे जा रहे अंशदान रजिस्टर में उपरोक्त अभ्युक्तिओं के साथ नोट किया जाए।

3. Coordination Section

3. समन्वय अनुभाग



Paid
Asst. Provident Fund Commissioner,
Nagpur.
क्षेत्रीय भविष्य निधि आयुक्त,
नागपुर

MH/64242

No. of employees - 21
No. of Suburbess - 21

FORM 'H' / शिक्का 'ह'
 (See Rule 17 नियम १७ बहा)
 CERTIFICATE OF REGISTRATION
 शिक्काणीये प्रमाणपत्र



THE INDIAN PARTNERSHIP ACT, 1932
 (Act No. IX of 1932)
 भारतीय भागीदारी अधिनियम, १९३२
 (संव १९३२ वा अधिनियम क्रमांक ९)

Registration No. ४९९-114९7/09-10...
 शिक्काणीये प्रमाणपत्र

It is certified that a firm by name SHIVKRUPA ENTERPRISES. P.
 with its head office at (REGD.)
 Plot No. 5, Shende Nagar, Kamtee Road,
 Tekanaka Nagpur-26.
 has this day been duly registered under The Indian Partnership Act, 1932
 (Act No. IX of 1932)

याद्वारे असे प्रमाणित करण्यात येत आहे की,

येथे मुख्यालय असलेल्या

वा नावाच्या संस्थेची

या दिवशी भारतीय भागीदारी अधिनियम, १९३२
 (१९३२ वा अधिनियम क्रमांक ९) अन्वये योग्य रीतीने शिक्काणीये करण्यात आली आहे.
 Given under my hand this 23rd day of February 2010

दिवशी याद्वारे



या दिवशी माझ्या सहीने देण्यात आले
 (M. S. Suryawanshi.)
 Registrar/Assistant Registrar of Firms
 Bombay/Dum/Nagpur/Aurangabad.
 दिवशी/हातक निदेश भागीदारी संस्था,
 बॉम्बे/दुम/नागपूर/औरंगाबाद.

S.P.A.-(R) 150-10000-11-3001 (3)

For SHIVKRUPA ENTERPRISES



महाराष्ट्र MAHARASHTRA

क्र. 6343 र. 22/E/2006
शिवकुमार बंकराजी, नागपूर.
Ashtikar

NAGPUR TREASURY
B 284718

14 JUN 2007

ATD/Sir S. HC/Sr. Clerk

DEED OF PARTNERSHIP

THIS DEED OF PARTNERSHIP is made on this 22nd day of June 2007, by and

BETWEEN

1. Shri Prakash S/o. Shankarrao Machhirke aged about 36 yrs. resident of Plot No. 15 Vishkarma Nagar, Road No. 3 Behind Medical Nagpur hereinafter Known as Party No.1
2. Shri Nitin S/o Shri Prabhakarrao Ashtikar aged about 34 yrs. resident of Plot No. 5 Shende Nagar Teka Naka, Kamptee Road, Nagpur hereinafter Known as Party No.2.

8. BOOKS OF ACCOUNTS

All necessary and proper books of account shall be kept properly posted at the place of the business. Each partner shall have free access to see them at all reasonable times and shall be at liberty to make such extract there from as he may think fit.

9. That all the parties shall:

A) Carry on the partnership business to the greatest common advantage.

B) Be just and faithful to one another and render true account and full information off all the things affecting the partnership to one another.

C) Pay his separate and private debts and indemnify the other party or parties and Partnership assets against the same.

10. That in case of any action under any law whether civil or criminal against the firm or its partners shall be attended by there legal representatives.

11. That the Partners have joined the firm in their individual capacity. The payment of remuneration and interest shall be inexplicably linked with investment made in the firm and services provided by the parties to the firm.

12. INTEREST ON CAPITAL:

Interest at the rate of 12% per annum or at such rate as may be prescribed U/s 40 of the Income Tax Act, 1961 shall be payable to the partners on the amount standing to the credit of accounts of the partners. Such interest shall be calculated and credited to the account of each partner at the close of the accounting year. However in case of loss or lower income rate of interest can be NIL or lower than 12% as may be agreed to by and between the partners from time to time.

① P. Saurin

Atthik

All collectively known and referred to as partners. Which term unless repugnant to the context shall mean and include their respective heirs, assigns and legal representatives.

WHEREAS both the parties agree to do business in Partnership and desire the terms and condition of the Partnership be reduced in writing in order to avoid any doubt, dispute or ambiguities in future.

NOW THEREFORE THIS DEED WITNESS AS FOLLOWS:

1. That this partnership is with effect from 22nd June 2007.
2. The partnership business shall be carried on under the name and style as "SHIVKRUPA ENTERPRISES" situated at NAGPUR.
3. The Partnership shall be carry on the business to do the job of Electrical Contractor of Government & Semi Government & Other. The Partners will start such other business as mutually decided by both the parties to this deed time to time.
4. That the duration of the Partnership shall be at will and may be dissolved by any other partner giving not less than three month's previous written notice of their intention in that behalf. If all the parties agree, any or all the parties can also retire from partnership, and or bring in any party to the partnership.
5. That the Profit and Losses of the partnership shall be distributed amongst the parties in the following manner :

NAME OF PARTNER	SHARE IN PROFIT/LOSSES
Shri Prakash Shankarrao Machhirke	50%
Shri Nitin Prabhakarrao Ashtikar	50%

6. That the Fixed Capital of the firm is Rs. 50,000/- (Fifty Thousand only) to be invested equally and all parties are working partner shall have responsibility of running the business.
7. The parties hereto shall not act in the manner harmful or detrimental to the best interest of the Concern.

13. RIGHTS AND RESPONSIBILITIES:

All the Parties have decided to work in the partnership firm as working partners. It is hereby agreed that working partners in the partnership shall be entitled to the remuneration inclusive of Salary, Bonus and Commission as under:

- i) That the total remuneration payable to all the working partners shall be calculated at such percentage of the income as are prescribed in Sec.40 of the I.T.Act.1961 as substituted by "The Finance Act from time to time". And shall be divided amongst both the partners equally.
- ii) For the purpose of above calculation "income" or "book profit" other than capital gain on long term capital assets shall be computed as defined in explanation 3 to section 40 (b) of the Income Tax Act, 1961 or any other applicable provision as may be in force for the Income Tax assessment of the partnership firm for the relevant accounting period.
- iii) The above partners shall not be entitled to draw any remuneration in the accounting period in which the partnership firm has suffered loss on the basis of "income or profit" as computed under the provision of the Income Tax Act.1961 referred to in (ii) above.
- iv) The remuneration payable to the above said partners shall be credited to their respective account at the close of the accounting period when final accounts of the partnership are made up and the amount of the remuneration shall fall due to them as determined in the above manner.

14. SHARES IN PROFIT OR LOSSES:

That the net Profit of the partnership business as per accounts of the firm after deduction of all expenses and outgoings including interest and remuneration payable to the working partners as authorized by and in accordance with the terms of this partnership deed as above, shall be divided and distributed amongst the partners at the close of the accounting year in the following proportion:

PARTY NO.1	50%
PARTY NO.2	50%

The loss if any including loss of capital suffered in any year shall also be apportioned in the above proportion.

20. DUTIES AND RESPONSIBILITIES OF PARTNERS:

All the parties to this deed shall look after the affairs of the business of the Firm.

21. DETERMINATION OF PARTNERSHIP:

On determination of the partnership, the property and assets of the firm shall be realized and proceeds applied first in paying debt and liabilities of the partnership firm, secondly in repaying to the partner the amount of the capital brought in, by him with such interest if any, may be owing to the partners or in proportion to their respective share of the profits of the said business.

22. ARBITRATION:

All the disputes and question in connection with the partnership or this deed arising between partners shall be referred to the sole arbitrator.

IN WITNESS WHEREOF the parties to this deed above ascribe their signature hereunder, this day and year as referred above..

WITNESSES:

1. [Signature]

2. [Signature]

PARTIES

1. [Signature]
(SHRI PRAKASH MACHHIRKE)

2. [Signature]
(SHRI NITIN ASHTIKAR)

For Shiv Krupa Enterprises
[Signature]

Labour Insurance

FormThree

Page 1 of 1



ESIC
Employees' State Insurance Corporation

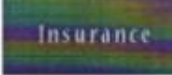

Insurance

Tue 22 May 2018, 1:02:10 PM



EMPLOYEES' STATE INSURANCE CORPORATION
Return of Declaration Form
Regulation 14

Name & Address of Factory or Establishment

SHIVKRUPA ENTERPRISES
SHOP NO Q-02 RATAN HEIGHT
IN FRONT OF SBI BANK MEDICAL SQUARE
NAGPUR
Employer's Code No. 23000132580001019

I send herewith Declaration FORMS in respect of the employees mentioned below. I hereby declare that every person employed as an employee within the meaning of Section 2(b) of the Employees' State Insurance Act, 1948 on _____ in this factory or establishment and in respect of a remuneration not exceeding Rs. 15,000/- (excluding remuneration for overtime work) per month has been included in this list (excepting only those in respect of whom declaration forms have been sent to the Corporation in the past).

Place	Local Office						
Date	Designation	Sl No	Employee Name	Insurance No.	From Date.	To Date.	Exemption Status.
22/5/2018		1	ANKET OMKANT KHOSBARAGADE	2303324084	--	--	NO
		2	ANKET OMKANT KHOSBARAGADE	2303324095	--	--	NO
		3	DILIP RAMKRUSHNA SHEDMAKE	2303324091	--	--	NO
		4	DINESH SHALIK BHUJADE	2303324088	--	--	NO

View

<https://www.esic.in/InsuranceGlobalWebV4/Employee/FormThree.aspx?userPk=rGjH1h...> 22-05-2018



Tue 22 May 2018, 7:01:40 PM

Sl No	Employee Name	Insurance No.	From Date	To Date	Exemption Status
7	NITESH RAMSINGH BAIS	2303324087	--	--	NO
8	PARAG ASHOKRAO SAWARKAR	2303324083	--	--	NO
9	PRAKASH MACHHARKE	2303324100	--	--	NO
10	RAKESH MAHULE	2203324101	--	--	NO
11	SARANG VINOD BHADADE	2303324088	--	--	NO
12	SHAIKH NAJIM SHAIKH DASTOIR	2303324093	--	--	NO
13	SHAIKH SADIK SHAIKH DASTOIR	2303324088	--	--	NO
14	SHAIKH SAMEER SHAIKH ALIYAR	2303324087	--	--	NO
15	SHAIKH SIDDIK SHAIKH DASTOIR	2303324090	--	--	NO
16	SHEKH JAVED SHEIKH YUNUS	2303324082	--	--	NO
17	SHUBHAM D RAHMATKAR	2303324085	--	--	NO
18	U D MAHULE	2303324089	--	--	NO

Date



**UNITED INDIA INSURANCE COMPANY
LIMITED**

19, AMBICA HOUSE DHARAMPETH EXTENSION, SHANKAR NAGAR SQUARE
NAGPUR, NAGPUR, MAHARASHTRA
NAGPUR - 440010 MAHARASHTRA
PHONE: (0712) 2248975 FAX: EMAIL:

**EMPLOYEES COMPENSATION LIABILITY POLICY
POLICY NO.:2302002720P104179754**

(~~Download~~)

PERIOD OF INSURANCE
From 00:00 Hrs of 25/07/2020
To Midnight of 24/07/2021

Insured

M/s SHIVKRUPA ENTERPRISES

SHOP NO -302,RATAN HEIGHT,OPP.S.B.I.,CHANDAN NAGAR POST-HANUMAN
NAGAR
NAGPUR
440009
MAHARASHTRA

Agent Name : GURDEEP KAUR RUPRAI
Agent Code : AGD0127074
Mobile/Landline : 9503379465
Number/Email :

The genuineness of the policy can be verified through "Verify Your Policy" link at www.uic.co.in
For any Information, Service Requests, Claim intimation and Grievances please write to 3302002720@uic.co.in



Download Customer App (www.uic.co.in), REGD. & HEAD OFFICE, 24, WHITES ROAD, CHENNAI - 600118
Website: <http://www.uic.co.in>
Printed By : PR151028 @ 24/02/2021 5:11:27 PM

<http://gcore.uic.in/Configurator/HTMLReportSource/3xex0145jy4f0j1tpzgyvirEmp...> 24/02/2021

Electrical license of contractor

महाराष्ट्र शासन, उद्योग, ऊर्जा व कामगार विभाग
अनुज्ञापक मंडळ

दिनांक २०१७

अनुज्ञप्ती क्र. म. ते. २०५३७



सत्यमेव जयते

महाराष्ट्र शासन

उद्योग, ऊर्जा व कामगार विभाग

अनुज्ञापक मंडळ

विद्युत ठेकेदारांना अनुज्ञप्ती

(शासकीय अधिसूचना, उद्योग, ऊर्जा व कामगार विभाग, क्र. संकिर्ण २०१६/प्र. क्र. १२३/ऊर्जा-५, दिनांक २ जानेवारी २०१७ द्वारे प्राधिकृत.)

सर्वश्री/श्री./मे. ~~देसी जीसी आई वीप बिड कॉल प्रा. लि. पुणे~~

यांना शासकीय अधिसूचना, उद्योग, ऊर्जा व कामगार विभाग, क्र. संकिर्ण २०१६/प्र. क्र. १२३/ऊर्जा-५, दिनांक २ जानेवारी २०१७ खाली महाराष्ट्र शासनाने प्रसिद्ध केलेल्या नियमातील शर्तीच्या अधीन राहून महाराष्ट्र राज्यात विद्युत संचमांडणीचे काम करण्याकरिता याद्वारे प्राधिकृत करण्यात येत आहे.

विद्युत निरीक्षक यांचे कार्यालय
(सचिव, अनुज्ञापक मंडळ व तद्वहान निरीक्षक),
उद्योग, ऊर्जा व कामगार विभाग, शासकीय इमारत,
दिसरा भवना, रमकृष्ण चॅम्बर मार्ग,
चेंबूर (पूर्व), मुंबई ४०० ०३१.
दिनांक : १९/१२/२०-१९९५

[Signature]
सचिव,
अनुज्ञापक मंडळ.

[Signature]
सचिव,
अनुज्ञापक मंडळ.

द्वय अनुज्ञप्तीच्या जोबात नदरात केजमुळे
दुसरी प्रत देण्यात आली दि. १२/०६/२०१६

नुमांकरण दिनांक	समाप्ती दिनांक	संचित्वाची आद्याक्षरी	नुमांकरण दिनांक	समाप्ती दिनांक	संचित्वाची आद्याक्षरी
१९/१२/२०१६	१९/१२/२०१६	<i>[Signature]</i>	/ /२०	/ /२०	
१९/१२/२०१६	१९/१२/२०१६	<i>[Signature]</i>	/ /२०	/ /२०	
/ /२०	/ /२०		/ /२०	/ /२०	
/ /२०	/ /२०		/ /२०	/ /२०	



EMPLOYEES' PROVIDENT FUND
(A statutory Body under the Ministry of Labour and Employment,
www.epfindia.gov.in)

PROVIDENT FUND CODE NUMBER INTIMATION

No : 10000405038PUN

Date : 06/07/2020

To

BHADANGE SANDEEP PANDURANG
DIRECTOR
ACDC SAIDEEP BUILDCON PRIVATE LIMITED
425/79 TMV COLONY ASHWINI APTS FLAT NO.2 GULTEKDI
PUNE PUNE
MAHARASHTRA - null

Sub: Allotment of Code Number to establishment M/s ACDC SAIDEEP BUILDCON PRIVATE LIMITED under Employees' Provident Fund and Miscellaneous Provisions Act, 1952-regarding.

Sir/Madam ,

Based on the information submitted online by you, your establishment is registered with Employees' Provident Fund Organisation with the following code number :

Code Number : PUPUN0123768000

This code number is allotted based on the following declarations by you:

1. Name of Establishment : ACDC SAIDEEP BUILDCON PRIVATE LIMITED
2. PAN of Establishment : AARCA4716F
3. Date on which employment strength crossed 19 : -
4. Section under which : 0001(3)(b)
5. Primary Activity : ENGINEERS - ENGG. CONTRACTORS
6. Ownership Type : Private Limited Company
7. The address proof of the establishment is :

- Any license/certificate/number issued by any Govt.
--

8. The proof of date of set up 01/04/2007 is null

9. As at the time of application, your establishment is having the following licenses and registrations:

null

null

REGIONAL OFFICE

PUNE

425/79 TMV COLONY ASHWINI APTS FLAT NO.2 GULTEKDI null

saideelectricals17@gmail.com

Please note that this intimation letter is generated with the Owners' Details in Form 5A and the intimated letter will be valid only if the Form 5A is enclosed.

Important information:

1. By virtue of this registration, you are required to comply with the provision of the EPF & MP Act 1952. The obligations/duties/responsibilities cast upon you as an employer of this establishment and penalties, on account of non-compliance with the same, are explained on our website www.epfindia.gov.in. You are required to go through them carefully.

2. Remittance of dues under the provisions of the Act is to be made only through a Challan generated through the Unified portal. (The process for registration on the portal, preparation of the ECR txt file and related information is available on the website and the portal).

3. In case this letter is produced as a proof of the code number of the establishment, before any person including any Inspector from EPFO, the Form 5A generated through the portal at the time of registration should be a part of this letter. The remittance details of the establishment will be available on the EPFO website through the link "Establishment Search" where all payments from December 2016 onwards with the names of employees are available.

4. Please quote the Code Number PUPUN0123768000 for all the future correspondence with EPFO.

This is a system generated letter and needs no signature.

Employees' Provident Fund Organisation

Dated: 06/07/2020

पॉलिसी अनुसूची/ Policy Schedule - Erection All Risk	
Policy Number: 27010044191000092	व्यवसाय स्रोत / Business Source: 910373
जारीकर्ता कार्यालय/Issuing Office कार्यालय कोड/ Office Code: 270100 कार्यालय पता/ Office Address: PUNE DIVISION I Red Cross House, 11, M G Road, Pune, Maharashtra,, - 411001. State Code: 27 , Maharashtra GSTIN: 27AAACN9967E1Z3 Contact Number: 20 26137857 Mobile Number: 0	विक्रय चैनल विवरण/ Sales Channel Details कोड/ Code: 91037300000001 नाम/ Name: IRM INSURANCE BROKERS PVT LTD - HO Contact Number: 9702204043 सह दलाल कोड / Co Broker Code: Customer Care Toll Free Number: 1800 345 0330 email:customer.support@nic.co.in

ग्राहक का नाम /Customer Name: MSEDCL A/C ACDC SAIDEEP BUILDCON PVT LTD	ग्राहक आईडी /Customer ID: 9701383133	पैन /PAN: AARCA4716F
पता/ Address: 425/79,TMV COLONY, ASHWINI APTS, FLAT NO. 2, GULTAKADI, City: PUNE, District: PUNE, State: MAHARASHTRA, PIN: 411037. Cell: 9881202747	फोन /Phone:	ई-मेल /E-Mail: saideepecricals17@gmail.com

पॉलिसी: 04/03/2020 के 17:00 से 03/01/2021 को मध्य रात्रिक प्रभावी /Policy Effective from 17:00 hours, on 04/03/2020 to midnight of 03/01/2021			
प्रीमियम/ Premium	₹ 2,44,008.00	कवर नोट संख्या और तिथि/ Cover Note Number and Date	NA
CGST	₹ 21,961.00	प्रस्ताव संख्या और तिथि/ Proposal Number and Date	8800200305927321 Dt. 05/03/2020
SGST/UTGST	₹ 21,961.00		
IGST	₹ 0.00		
केरला बाढ़ उपकर/Kerala Flood Cess	₹ 0.00	रसीद संख्या और तिथि/ Receipt Number and Date	270100811910012569 Dt. 05/03/2020
कम:जीएसटी टैडीएस / Less:GST_TDS	₹ 0.00		
पुनर्प्राप्ति योग्य स्टाम्प ड्यूटी /Recoverable Stamp Duty	₹ 1.00	पछिली पॉलिसी संख्या और समाप्ती तिथि/ Previous Policy Number and Expiry Date	NA
कुल /Total Amount	₹ 2,87,931.00		
(Rupees Two Lakh Eighty Seven Thousand Nine Hundred Thirty One Only.)			
Co- Insurance Details: NIC 60.00%,GOVIF - Mumbai - GIF001 40.00%.			
LocationAddress:MORSHI, ACHALPUR, AMRAVATI R DIVISION,AMRAVATI CIRCLE AMRAVATI ZONE,Amravati,Amravati,Maharashtra,444601.			

SL. No	Coverage	Coverage Description	Sum Insured
1	All Risk Cover - Sum Insured Less Than 50 Crores	ERECTION ALL RISK	15,60,95,000.00
	Excess: AS PER REMARKS.		
	Additional Information: TENDER NO.: T-07 , CE/HVDS FOR MOSHI , ACHAPUR, AMRAVATI R DIVISION, AMRAVATI CIRCLE, AMRAVATI ZONE CIVIL WORKS : 2,34,38,000/- INSTALLATION OF PLANT & EQ. : 3,26,71,000/- SUPPLY OF PLANT & EQ. : 9,99,86,000/-		
Clauses		As per Annexure I	

FINANCIER DETAILS			
Sr.No	Type of Finance	Name of Financier	Address
1	Hypothecation	ORIENTAL BANK OF COMMERCE	FC ROAD PUNE

टिप्पणियां/ Remarks: PRINCIPAL : MSEDCL CONTRACTOR : ACDC SAIDEEP BUILDCON PVT LTD TENDER NO.: T-07 FOR MORSHI, ACHALPUR, AMRAVATI R DIVISION, AMRAVATI CIRCLE, AMRAVATI ZONE STFI & Earthquake Covered ADD ONS: 1. Third party liability with cross liability Rs. 50 Lacs -/ 2. Surrounding Property of Insured - upto 10 Lacs

पॉलिसी अनुसूची/ Policy Schedule - Erection All Risk	
Policy Number: 27010044191000092	व्यवसाय स्रोत / Business Source: 910373
जारीकर्ता कार्यालय/Issuing Office कार्यालय कोड/ Office Code: 270100 कार्यालय पता/ Office Address: PUNE DIVISION I Red Cross House, 11, M G Road, Pune, Maharashtra,, - 411001. State Code: 27 , Maharashtra GSTIN: 27AAACN9967E1Z3 Contact Number: 20 26137857 Mobile Number: 0	विक्रय चैनल वविरण/ Sales Channel Details कोड/ Code: 91037300000001 नाम/ Name: IRM INSURANCE BROKERS PVT LTD - HO Contact Number: 9702204043 सह दलाल कोड / Co Broker Code: Customer Care Toll Free Number: 1800 345 0330 email:customer.support@nic.co.in
Policy Excess: Normal excess : 5% of claim amount subject to minimum of 50000 Testing excess : 5% of claim amount subject to minimum of 150000 Excess TPL : 10% Of Claim Amount Subject To a Minimum Of Testing Period Excess And Upper Limit of Rs.5 Crores AOG EXCESS : 10% of the claim amount subject to a minimum of the testing period excess with an upper limit of Rs. 5 crores FIRE CLAIMS : 10% of claim amount subject to minimum of testing period excess with an upper limit of Rs. 2 crores Theft / Burglary claim: 5% of the claim amount subject to minimum of Rs 50,000/- each and every claim For Storage and Construction Claims: 5% of the claim amount subject to minimum of Rs 50,000/- each and every claim and during testing period 5% of claim amount subject to a minimum of Rs.1,00,000/- each and every claim EXPRESS WARRANTY : No claim shall become payable which occur before the date of payment of premium i.e. 04/03/2020	

जसिकी गवाही में दनि/ माह /वर्ष को उपरोक्त उल्लेखित कार्यालय पते पर अधोहस्ताक्षरी को वधिवित अधकृत कया जा रहा है उसके हाथ नर्धारति कए जाएं। यह अनुसूची, संलग्न पॉलिसी, खण्ड, पृष्ठांकन और पॉलिसी शब्दों, जो कंपनी वेबसाईट <https://nationalinsurance.nic.co.in> पर उपलब्ध है, को एक अनुबंध के रुप में एक साथ पढा जाए तथा कोई भी शब्द या अभिव्यक्ति जिसके लिए यह वशिष्ट अर्थ पॉलिसी या अनुसूची के कसि भी हसिसे में संलग्न कया गया हो, एक ही अर्थ वहन करेगा चाहे जहाँ भी उल्लेखित हो। यह आश्वासन दया जाता है कि प्रीमियम चेक के अस्वीकृत के मामले में, यह दस्तावेज स्वतः प्राथमकता नरिस्त हो जाएगी। **/IN WITNESS WHEREOF, the undersigned being duly authorized hereunto set his/ her hand at the office address mentioned above, this 05/March/2020.** This schedule, the attached policy, the clauses, the endorsements and policy wordings as available in the website <https://nationalinsurance.nic.co.in> shall be read together as one contract and any word or expression to which the specific meaning has been attached in any part of this policy or of the schedule shall bear the same meaning wherever it may appear. It is warranted that **IN CASE OF DISHONOUR OF THE PREMIUM CHEQUE, THIS DOCUMENT STANDS AUTOMATICALLY CANCELLED 'AB-INITIO'**

इंश्योरेन्सइंडियालिमिटेड



कृते नेशनल इन्श्योरेन्स कंपनी

स्टाम्प ड्यूटी/ Stamp Duty: (₹ 1.00) For and on behalf of National Insurance Company Limited

अधकृत हस्ताक्षरकर्ता/ Authorized Signatory

TAX INVOICE

Invoice Serial No: 30740E9C00000092

Invoice Date: 05/03/2020

Details of Supplier:

National Insurance Company Limited.,
PUNE DIVISION I Red Cross House, 11, M G Road, Pune, Maharashtra,, - 411001
State : 27 , Maharashtra
GSTIN No : 27AAACN9967E1Z3

Details Of Receiver : MSEDCL A/C ACDC SAIDEEP BUILDCON PVT LTD

Address : 425/79,TMV COLONY, ASHWINI APTS, FLAT NO. 2, GULTAKADI,
City : PUNE,
District: PUNE,
State: MAHARASHTRA,
PIN: 411037.

Place Of Supply State : Maharashtra
State Code : 27
GSTIN No : 27AARCA4716F1ZK

सैंक कोड/ SAC Code	सेवा का विवरण/ Description of Service	कुल/Total(₹)	छूट/ Discount	टैक्स योग्य/ मूल्य/Taxable Value(₹)	सीजीएसटी की राशि/ CGST		एसजीएसटी/यूटीजीएसटी/ SGST/UTGST		आईजीएसटी/IGST		केरला बाढ़ उपकर/Kerala Flood Cess
					दर/Rate	राशि/ Amount(₹)	दर/Rate	राशि/ Amount(₹)	दर/Rate	राशि/ Amount(₹)	राशि/Amount(₹)
997139	Other non-life insurance services (excluding reinsurance services)	2,44,008	0%	2,44,008	9%	21,961	9%	21,961	0%	0	0
TOTAL		2,44,008		2,44,008		21,961		21,961		0	0

कुल इनवॉयस मूल्य (अंकों में) Total Invoice Value (In figures) :
₹ 2,87,931

कुल इनवॉयस मूल्य (शब्दों में) Total Invoice Value (In words) : ००००/Rupees
Two Lakh Eighty Seven Thousand Nine Hundred Thirty One
केवल/Only.

रिवर्स चार्ज के अधीन टैक्स की राशि Amount of Tax Subject to Reverse Charge : No

E. & O.E

कृते नेशनल इन्शुरेंस कंपनी लिमिटेड/ For
and on behalf of National Insurance Company Limited

अधिकृत हस्ताक्षरकर्ता/ Authorized Signatory

पॉलिसी अनुसूची/ Policy Schedule - Erection All Risk	
Policy Number: 270100441910000074	व्यवसाय स्रोत / Business Source: 270100
जारीकर्ता कार्यालय/ Issuing Office कार्यालय कोड/ Office Code: 270100 कार्यालय पता/ Office Address: PUNE DIVISION I Red Cross House, 11, M G Road, Pune, Maharashtra,, - 411001. State Code: 27 , Maharashtra GSTIN: 27AAACN9967E1Z3 Contact Number: 20 26137857 Mobile Number: 0	विक्रय चैनल विवरण/ Sales Channel Details कोड/ Code: 270100 नाम/ Name: Pune Division I Contact Number: सह दलाल कोड / Co Broker Code: Customer Care Toll Free Number: 1800 345 0330 email:customer.support@nic.co.in

ग्राहक का नाम /Customer Name: MSEDCL A/C ACDC SAIDEEP BUILDCON PVT LTD	ग्राहक आईडी /Customer ID: 9701383133	पैन /PAN: AARCA4716F
पता/ Address: 425/79, TMV COLONY, ASHWINI APTS, FLAT NO. 2, GULTAKADI, City: PUNE, District: PUNE, State: MAHARASHTRA, PIN: 411037. Cell: 9881202747	फोन /Phone:	
	ई-मेल /E-Mail: saideepelectricals17@gmail.com	

पॉलिसी: 15/01/2020 के 17:00 से 14/04/2021 की मध्य रात्रि तक प्रभावी /Policy Effective from 17:00 hours, on 15/01/2020 to midnight of 14/04/2021

प्रीमियम/ Premium	₹ 7,23,387.00	कवर नोट संख्या और तिथि/ Cover Note Number and Date	NA
CGST	₹ 65,105.00	प्रस्ताव संख्या और तिथि/ Proposal Number and Date	8800200117503885 Dt. 17/01/2020
SGST/UTGST	₹ 65,105.00		
IGST	₹ 0.00		
केरला बाढ़ उपकर/Kerala Flood Cess	₹ 0.00	रसीद संख्या और तिथि/ Receipt Number and Date	270100811910010599 Dt. 17/01/2020
कम:जीएसटी टैडीएस / Less:GST_TDS	₹ 0.00		
पुनर्प्राप्ति योग्य स्टाम्प ड्यूटी /Recoverable Stamp Duty	₹ 1.00	पछिली पॉलिसी संख्या और समाप्ति तिथि/ Previous Policy Number and Expiry Date	NA
कुल /Total Amount	₹ 8,53,598.00		

(Rupees Eight Lakh Fifty Three Thousand Five Hundred Ninety Eight Only.)

Co- Insurance Details: NIC 60.00%, GOVIF - Mumbai - GIF001 40.00%.

LocationAddress:T-09 , AKOLA R, AKOT DIVISION,AKOLA CIRCLE AKOLA ZONE, Akola, Akola, Maharashtra, 444001.

SL. No	Coverage	Coverage Description	Sum Insured
1	All Risk Cover - Sum Insured Less Than 50 Crores Excess: AS PER REMARKS.	ERECTION ALL RISK	32,22,84,000.00
Additional Information: TENDER NO.: CE(HVDS)/MUMBAI/PHASE-TENDERS/19-20/T-09 CIVIL WORKS : 6,04,24,000/- INSTALLATION OF PLANT & EQ. :6,38,71,000/- SUPPLY OF PLANT & EQ. :19,79,89,000/-			
Clauses		As per Annexure I	
FINANCIER DETAILS			
Sr.No	Type of Finance	Name of Financier	Address
1	Hypothecation	ORIENTAL BANK OF COMMERCE	FC ROAD PUNE

टिप्पणियाँ/ Remarks: PRINCIPAL : MSEDCL

CONTRACTOR : ACDC SAIDEEP BUILDCON PVT LTD

TENDER NO.: T-09 (HVDS)

STFI & Earthquake Covered

ADD ONS:

Third party liability with cross liability Rs. 50 Lacs /-

Escalation @ 10%

Surrounding Property of Insured - upto 10 Lacs

Removal of Debris :Rs 10,00,000/-

Extended Maintenance for 24 months

Defect Liability cover DE4

पॉलिसी अनुसूची/ Policy Schedule - Erection All Risk	
Policy Number: 270100441910000074	व्यवसाय स्रोत / Business Source: 270100
जारीकर्ता कार्यालय/ Issuing Office कार्यालय कोड/ Office Code: 270100 कार्यालय पता/ Office Address: PUNE DIVISION I Red Cross House, 11, M G Road, Pune, Maharashtra,, - 411001. State Code: 27 , Maharashtra GSTIN: 27AAACN9967E1Z3 Contact Number: 20 26137857 Mobile Number: 0	विक्रय चैनल विवरण/ Sales Channel Details कोड/ Code: 270100 नाम/ Name: Pune Division I Contact Number: सह दलाल कोड / Co Broker Code: Customer Care Toll Free Number: 1800 345 0330 email:customer.support@nic.co.in

Policy Excess:
Normal excess : 5% of claim amount subject to minimum of 50000
Testing excess : 5% of claim amount subject to minimum of 150000
Excess TPL : 10% Of Claim Amount Subject To a Minimum Of Testing Period Excess And Upper Limit of Rs.5 Crores

AOG EXCESS : 10% of the claim amount subject to a minimum of the testing period excess with an upper limit of Rs. 5 crores

FIRE CLAIMS : 10% of claim amount subject to minimum of testing period excess with an upper limit of Rs. 2 crores

Theft / Burglary claim: 5% of the claim amount subject to minimum of Rs 50,000/- each and every claim

For Storage and Construction Claims: 5% of the claim amount subject to minimum of Rs 50,000/- each and every claim and during testing period 5% of claim amount subject to a minimum of Rs.1,00,000/- each and every claim

जिसकी गवाही में दनि/ माह /वर्ष को उपरोक्त उल्लेखित कार्यालय पते पर अधोहस्ताक्षरी को वधिवित अधकृत किया जा रहा है उसके हाथ नरिधारित किए जाएं। यह अनुसूची, संलग्न पॉलिसी, खण्ड, पृष्ठांकन और पॉलिसी शब्दों, जो कंपनी वेबसाइट <https://nationalinsurance.nic.co.in> पर उपलब्ध है, को एक अनुबंध के रूप में एक साथ पढ़ा जाए तथा कोई भी शब्द या अभिव्यक्ति जिसके लिए यह वशिष्टि अर्थ पॉलिसी या अनुसूची के किसी भी हिस्से में संलग्न किया गया हो, एक ही अर्थ वहन करेगा चाहे जहाँ भी उल्लेखित हो। यह आश्वासन दिया जाता है कि प्रीमियम चेक के अस्वीकृत के मामले में, यह दस्तावेज स्वतः प्राथमिकता नरिस्त हो जाएगी। ***IN WITNESS WHEREOF, the undersigned being duly authorized hereunto set his/ her hand at the office address mentioned above, this 17/January/2020. This schedule, the attached policy, the clauses, the endorsements and policy wordings as available in the website <https://nationalinsurance.nic.co.in> shall be read together as one contract and any word or expression to which the specific meaning has been attached in any part of this policy or of the schedule shall bear the same meaning wherever it may appear. It is warranted that IN CASE OF DISHONOUR OF THE PREMIUM CHEQUE, THIS DOCUMENT STANDS AUTOMATICALLY CANCELLED 'AB-INITIO'***

इंश्योरेंसइंडियालिमिटेड

स्टॉप ड्यूटी
Stamp
Duty:
(₹ 1.00)

कृते नेशनल इंश्योरेंस कंपनी
लिमिटेड/ **For and on behalf of National Insurance
Company Limited**

अधकृत हस्ताक्षरकर्ता/ **Authorized
Signatory**

TAX INVOICE

Invoice Serial No: 30740E9C00000074

Invoice Date: 17/01/2020

Details of Supplier:

National Insurance Company Limited.,
PUNE DIVISION I Red Cross House, 11, M G Road, Pune, Maharashtra,, - 411001
State : 27 , Maharashtra
GSTIN No : 27AAACN9967E1Z3

Details Of Receiver : MSEDCL A/C ACDC SAIDEEP BUILDCON PVT LTD

Address : 425/79,TMV COLONY, ASHWINI APTS, FLAT NO. 2, GULTAKADI,
City : PUNE,
District: PUNE,
State: MAHARASHTRA,
PIN: 411037.

Place Of Supply State : Maharashtra
State Code : 27
GSTIN No : 27AARCA4716F1ZK

सैंक कोड/ SAC Code	सेवा का विवरण/ Description of Service	कुल/Total(₹)	छूट/ Discount	टैक्स योग्य/ मूल्य/Taxable Value(₹)	सीजीएसटी की राशि/ CGST		एसजीएसटी/यूटीजीएसटी/ SGST/UTGST		आईजीएसटी/IGST		केरला बाढ़ उपकर/Kerala Flood Cess
					दर/Rate	राशि/ Amount(₹)	दर/Rate	राशि/ Amount(₹)	दर/Rate	राशि/ Amount(₹)	राशि/Amount(₹)
997139	Other non- life insurance services (excluding reinsurance services)	7,23,387	0%	7,23,387	9%	65,105	9%	65,105	0%	0	0
TOTAL		7,23,387		7,23,387		65,105		65,105		0	0

कुल इनवॉयस मूल्य (अंकों में) Total Invoice Value (In figures) :
₹ 8,53,598

कुल इनवॉयस मूल्य (शब्दों में) Total Invoice Value (In words) : ००००/Rupees
Eight Lakh Fifty Three Thousand Five Hundred Ninety Eight
केवल/Only.

रिवर्स चार्ज के अधीन टैक्स की राशि Amount of Tax Subject to Reverse Charge : No

E.&.O.E

कृते नेशनल इन्शुरेंस कंपनी लिमिटेड/ For
and on behalf of National Insurance Company Limited

अधिकृत हस्ताक्षरकर्ता/ Authorized Signatory

पॉलिसी अनुसूची/ Policy Schedule - Erection All Risk	
Policy Number: 270100441910000091	व्यवसाय स्रोत / Business Source: 910373
जारीकर्ता कार्यालय/Issuing Office कार्यालय कोड/ Office Code: 270100 कार्यालय पता/ Office Address: PUNE DIVISION I Red Cross House, 11, M G Road, Pune, Maharashtra,, - 411001. State Code: 27 , Maharashtra GSTIN: 27AAACN9967E1Z3 Contact Number: 20 26137857 Mobile Number: 0	विक्रय चैनल विवरण/ Sales Channel Details कोड/ Code: 91037300000001 नाम/ Name: IRM INSURANCE BROKERS PVT LTD - HO Contact Number: 9702204043 सह दलाल कोड / Co Broker Code: Customer Care Toll Free Number: 1800 345 0330 email:customer.support@nic.co.in

ग्राहक का नाम /Customer Name: MSEDCL A/C ACDC SAIDEEP BUILDCON PVT LTD	ग्राहक आईडी /Customer ID: 9701383133	पैन /PAN: AARCA4716F
पता/ Address: 425/79,TMV COLONY, ASHWINI APTS, FLAT NO. 2, GULTAKADI, City: PUNE, District: PUNE, State: MAHARASHTRA, PIN: 411037. Cell: 9881202747	फोन /Phone:	
	ई-मेल /E-Mail: saideepecetricals17@gmail.com	

पॉलिसी: 04/03/2020 के 17:00 से 03/01/2021 की मध्य रात्रतिक प्रभावी /Policy Effective from 17:00 hours, on 04/03/2020 to midnight of 03/01/2021			
प्रीमियम/ Premium	₹ 3,02,163.00	कवर नोट संख्या और तिथि/ Cover Note Number and Date	NA
CGST	₹ 27,195.00	प्रस्ताव संख्या और तिथि/Proposal Number and Date	8800200305927944 Dt. 05/03/2020
SGST/UTGST	₹ 27,195.00		
IGST	₹ 0.00		
केरला बाढ़ उपकर/Kerala Flood Cess	₹ 0.00	रसीद संख्या और तिथि/Receipt Number and Date	270100811910012567 Dt. 05/03/2020
कम:जीएसटी टैडीएस / Less:GST_TDS	₹ 0.00		
पुनर्प्राप्ति योग्य स्टाम्प ड्यूटी /Recoverable Stamp Duty	₹ 0.00	पछिली पॉलिसी संख्या और समाप्ती तिथि/ Previous Policy Number and Expiry Date	NA
कुल /Total Amount	₹ 3,56,553.00		
(Rupees Three Lakh Fifty Six Thousand Five Hundred Fifty Three Only.)			
Co- Insurance Details: NIC 60.00%,GOVIF - Mumbai - GIF001 40.00%.			
LocationAddress: T-08 PUSAD, YAWATMAL, PANDHARKAVDA DIVISION,,YAVATMAL CIRCLE, AMRAVATI ZONE,Amravati,Amravati,Maharashtra,444601.			

SL. No	Coverage	Coverage Description	Sum Insured
1	All Risk Cover - Sum Insured Less Than 50 Crores	ERECTION ALL RISK	19,46,08,000.00
	Excess: AS PER REMARKS.		
	Additional Information: TENDER NO.: T-08 FOR PUSAD, YAWATMAL, PANDHARKAVDA DIVISION, YAVATMAL CIRCLE, AMRAVATI ZONE CIVIL WORKS : 2,67,86,000/- INSTALLATION OF PLANT & EQ. : 3,94,33,000/- SUPPLY OF PLANT & EQ. : 12,83,89,000/-		
Clauses		As per Annexure I	
FINANCIER DETAILS			
Sr.No	Type of Finance	Name of Financier	Address
1	Hypothecation	ORIENTAL BANK OF COMMERCE	FC ROAD PUNE

टिप्पणियां/ Remarks: PRINCIPAL : MSEDCL CONTRACTOR : ACDC SAIDEEP BUILDCON PVT LTD TENDER NO.: T-08 FOR PUSAD, YAWATMAL, PANDHARKAVDA DIVISION, YAVATMAL CIRCLE, AMRAVATI ZONE STFI & Earthquake Covered ADD ONS: 1. Third party liability with cross liability Rs. 50 Lacs /- 2. Surrounding Property of Insured - upto 10 Lacs

पॉलिसी अनुसूची/ Policy Schedule - Erection All Risk	
Policy Number: 270100441910000091	व्यवसाय स्रोत / Business Source: 910373
जारीकर्ता कार्यालय/Issuing Office कार्यालय कोड/ Office Code: 270100 कार्यालय पता/ Office Address: PUNE DIVISION I Red Cross House, 11, M G Road, Pune, Maharashtra,, - 411001. State Code: 27 , Maharashtra GSTIN: 27AAACN9967E1Z3 Contact Number: 20 26137857 Mobile Number: 0	विक्रय चैनल वविरण/ Sales Channel Details कोड/ Code: 91037300000001 नाम/ Name: IRM INSURANCE BROKERS PVT LTD - HO Contact Number: 9702204043 सह दलाल कोड / Co Broker Code: Customer Care Toll Free Number: 1800 345 0330 email:customer.support@nic.co.in

Policy Excess: Normal excess : 5% of claim amount subject to minimum of 50000 Testing excess : 5% of claim amount subject to minimum of 150000 Excess TPL : 10% Of Claim Amount Subject To a Minimum Of Testing Period Excess And Upper Limit of Rs.5 Crores AOG EXCESS : 10% of the claim amount subject to a minimum of the testing period excess with an upper limit of Rs. 5 crores FIRE CLAIMS : 10% of claim amount subject to minimum of testing period excess with an upper limit of Rs. 2 crores Theft / Burglary claim: 5% of the claim amount subject to minimum of Rs 50,000/- each and every claim For Storage and Construction Claims: 5% of the claim amount subject to minimum of Rs 50,000/- each and every claim and during testing period 5% of claim amount subject to a minimum of Rs.1,00,000/- each and every claim EXPRESS WARRANTY : No claim shall become payable which occur before the date of payment of premium i.e. 04/03/2020

जसिकी गवाही में दनि/ माह /वर्ष को उपरोक्त उल्लेखित कार्यालय पते पर अधोहस्ताक्षरी को वधिवित अधकृत कया जा रहा है उसके हाथ नर्धारित कए जाएं। यह अनुसूची, संलग्न पॉलिसी, खण्ड, पृष्ठांकन और पॉलिसी शब्दों, जो कंपनी वेबसाईट <https://nationalinsurance.nic.co.in> पर उपलब्ध है, को एक अनुबंध के रुप में एक साथ पढा जाए तथा कोई भी शब्द या अभिव्यक्ति जिसके लिए यह वशिष्ट अर्थ पॉलिसी या अनुसूची के कसि भी हसिसे में संलग्न कया गया हो, एक ही अर्थ वहन करेगा चाहे जहाँ भी उल्लेखित हो। यह आश्वासन दया जाता है कि प्रीमियम चेक के अस्वीकृत के मामले में, यह दस्तावेज स्वतः प्राथमकता नरिस्त हो जाएगी। **/IN WITNESS WHEREOF, the undersigned being duly authorized hereunto set his/ her hand at the office address mentioned above, this 05/March/2020.** This schedule, the attached policy, the clauses, the endorsements and policy wordings as available in the website <https://nationalinsurance.nic.co.in> shall be read together as one contract and any word or expression to which the specific meaning has been attached in any part of this policy or of the schedule shall bear the same meaning wherever it may appear. It is warranted that **IN CASE OF DISHONOUR OF THE PREMIUM CHEQUE, THIS DOCUMENT STANDS AUTOMATICALLY CANCELLED 'AB-INITIO'**

इश्योरेन्सइंडियालिमिटेड



कृते नेशनल इन्श्योरेन्स कंपनी

स्टाम्प ड्यूटी/ Stamp Duty/ For and on behalf of National Insurance Company Limited

अधकृत हस्ताक्षरकर्ता/ Authorized Signatory

TAX INVOICE

Invoice Serial No: 30740E9C00000091

Invoice Date: 05/03/2020

Details of Supplier:

National Insurance Company Limited.,
PUNE DIVISION I Red Cross House, 11, M G Road, Pune, Maharashtra,, - 411001
State : 27 , Maharashtra
GSTIN No : 27AAACN9967E1Z3

Details Of Receiver : MSEDCL A/C ACDC SAIDEEP BUILDCON PVT LTD

Address : 425/79,TMV COLONY, ASHWINI APTS, FLAT NO. 2, GULTAKADI,
City : PUNE,
District: PUNE,
State: MAHARASHTRA,
PIN: 411037.

Place Of Supply State : Maharashtra
State Code : 27
GSTIN No : 27AARCA4716F1ZK

सैंक कोड/ SAC Code	सेवा का विवरण/ Description of Service	कुल/Total(₹)	छूट/ Discount	टैक्स योग्य/ मूल्य/Taxable Value(₹)	सीजीएसटी की राशि/ CGST		एसजीएसटी/यूटीजीएसटी/ SGST/UTGST		आईजीएसटी/IGST		केरला बाढ़ उपकर/Kerala Flood Cess
					दर/Rate	राशि/ Amount(₹)	दर/Rate	राशि/ Amount(₹)	दर/Rate	राशि/ Amount(₹)	राशि/Amount(₹)
997139	Other non-life insurance services (excluding reinsurance services)	3,02,163	0%	3,02,163	9%	27,195	9%	27,195	0%	0	0
TOTAL		3,02,163		3,02,163		27,195		27,195		0	0

कुल इनवॉयस मूल्य (अंकों में) Total Invoice Value (In figures) :
₹ 3,56,553

कुल इनवॉयस मूल्य (शब्दों में) Total Invoice Value (In words) : ३०२१६३/Rupees
Three Lakh Fifty Six Thousand Five Hundred Fifty Three
केवल/Only.

रविर्स चार्ज के अधीन टैक्स की राशि Amount of Tax Subject to Reverse Charge : No

E. & O.E

कृते नेशनल इन्शुरेन्स कंपनी लिमिटेड/ For
and on behalf of National Insurance Company Limited

अधिकृत हस्ताक्षरकर्ता/ Authorized Signatory



POLICY SCHEDULE FOR EMPLOYEES COMPENSATION INSURANCE

Insured's Name	: ACDC SAIDEEP BUILDCON PVT LTD		
Insured's Details		Issuing Office Details	
Customer ID	: PO51982220	Office Code	: DO-KASARWADI (151600)
Address	: OFFICE:425/79, TMV COLONY, ASHWINI APTS, FLAT NO.2, GULTEKADI, PUNE 411037 PUNE PUNE ,MAHARASHTRA, 411037	Address	: RAHUL CHAMBERS, PUNE MUMBAI ROAD, OPP. J.N. MARSHALL, KASARWADI ,411034
Phone No	: 8390881045	Phone No	: 02027146312 / 02027145782
E-mail/Fax	: guptaprafu72@gmail.com, /	E-mail/Fax	: nia.151600@newindia.co.in / 02027146826
PAN No	: AARCA4716F	S.Tax Regn. No	: AAACN4165CST178
GSTIN/JIN	: 27AARCA4716F1ZK / NA	GSTIN	: 27AAACN4165C3ZP
		SAC	: 997139 (Other non-life insurance services excl RI)

Policy Details			
Policy Number	: 15160036200100000505	Business Source Code	
Period of Insurance	: From: 16/09/2020 12:00:01 AM To: 15/09/2021 11:59:59 PM	Dev.Off level./Broker/Corp. Agent/Web Aggregator	: CHRANJIT S. LADHAR - (1D7805491)
Date of Proposal	: 16-Sep-20	Agent/Bancassurance/Specified Person	: Mr. PRAFUL GUPTA (NIAAG00037624) AG-00037624 (SI00069554)
Prev. Policy no.	: 15160036190100000605	Phone No	: 8390881045 / NA
Client Type	: Corporate	E-mail/Fax	: guptaprafu72@gmail.com, / / /

Premium (₹)	GST (%)	Total (₹)	Total (₹ in words)	Receipt No. & Date
217782	39200	256982	RUPEES TWO LAC FIFTY-SIX THOUSAND NINE HUNDRED EIGHTY-TWO ONLY	10000089200900249674 - 12/09/20

Details of Employees with monthly wages upto ₹ 15000:

Categories	Sub Categories	No of Employee	Cash Total Wages
Engineers not otherwise classified	Incl. work away from shop or yard upto 9 mtrs height	222	39960000

Details of Employees with monthly wages above ₹ 15000:

Categories	Sub Categories	No of Employee	Cash Total Wages
Trade Description	Particular of Works	Location Details	Included All Sub-Contractors
ELECTRICAL CONTRACTORS	ELECTRICAL CONTRACTORS 222 employees	SITE: ANYWHERE IN MAHARASHTRA	Yes

Contractor/Sub-Contractor Details:

Serial No	Name of Contractor	Description	Categorie	No. of Workers			Amount Wages
				Skilled	Unskilled	Others	

Extensions under the Policy Cover

Name of the Extension	Sub Limit of the Extension	Deductibles of the Extension

Signature Not Verified
Digitally signed by Santoshan Vaideswaran
Date: 2020.09.12 14:37:12 IST

Policy No. : 15160036200100000505 Document generated by QR_RENEWAL at 12/09/2020 14:37:12 Hours.

Regd. & Head Office: New India Assurance Bldg., 87 M.G. Road, Fort, Mumbai - 400 001. TOLL FREE No. 1 800 209 1415.



Special Conditions	WC LIST OF SUB CONTRACTORS ATTACHED. NA
---------------------------	---

Special Exclusions	NA
Special Excess/Deductible	NA

The Policy shall be subject to EMPLOYEES COMPENSATION INSURANCE Policy clauses attached herewith.	
Clauses	Description
Conditions	Due observance and fulfilment of terms, conditions and endorsements of policy
Conditions	The Company may cancel Policy by sending seven days notice by registered letter
Conditions	Name of every employee with amount of wages, earnings shall be properly recorded
Conditions	No payment shall be made by or on behalf of Insured without consent of Company
Conditions	Remedy available to the insured if the company disclaims liability
Conditions	The insured shall take reasonable precaution to prevent accidents and diseases
Conditions	Notice or communication under this policy shall delivered in writing to Company
Conditions	The Policy and the Schedule shall be read together as one contract
Conditions	liability being otherwise admitted
Conditions	In the event claim, Insured shall give notice to Company with full particulars
Exclusions	Any accident, loss or legal liability arising from nuclear weapons material
Exclusions	Death, injury caused directly or indirectly by ionising radiation or contamination by radioactivity
Exclusions	Any legal liability of whatsoever nature
Exclusions	Any sum which the insured would have been entitled to recover from any party but for an agreement between insured and such party
Exclusions	Liability of the insured which arises by virtue of an agreement
Exclusions	Any employee who is not a workman within the meaning of the Law(s)
Exclusions	Insureds liability to employees of their contractors
Exclusions	Any injury or disease directly attributable to war or war-like situations
Exclusions	Damage to any property or any Consequential losses

Premium and GST Details

	Rate of Tax	Amount in INR
Premium		₹ 217782.00
SGST	9	19600
CGST	9	19600
IGST	0	0

In witness whereof the undersigned being duly authorised by the Insurers and on behalf of the Insurers has (have) hereunder set his (their) hand(s) on this 12th day of September, 2020.

For and on behalf of

The New India Assurance Company Limited

Date of Issue: 12/09/2020

(Mr. M. G. Gaidwad)
[D.V. MANAGER]
Duly Constituted Attorney(s)

Stamp Duty under the Policy is ₹ 1

Mudrank _____ Dt. _____ consolidated Stamp Fees Paid by Pay Order Number _____ vide receipt

Labour license of contractor



Form VI
[See rule 25 (1)]

GOVERNMENT OF MAHARASHTRA
OFFICE OF LICENSING OFFICER KOLHAPUR

Licence No.- **2131200110036423**



Dated - 26/04/2022

Fee Paid Rs. 5023.60

Licence

LICENCE is hereby granted to **DELTA ENGINEERING CORPORATION PROP GOVINDRAO D JAGDALE TAMADALGE, TAMADALGE, SHIROL, KOLHAPUR, MAHARASHTRA, 416101** under Section 12 (2) of the Contract Labour (Regulation and Abolition) Act, 1970 in respect of the registered establishment No.2031200710018583

Name - SHREEM ELECTRIC LTD

Address - PLOT NO 43 TO 46, INDUSTRIAL ESTATE, JAYSINGPUR, SHIROL, KOLHAPUR, MAHARASHTRA, 416144

of which **RAJENDRA ADAGONDA PATIL** is the Principal Employer subject to the condition specified in Annexure.

The Licence shall remain in force till **31/12/2022**

Digitally Signed By **ANIL DATTATRAY GURAV**
(OFFICE OF LABOUR COMMISSIONER)
Date : 26-Apr-2022 16:53:39 IST



Signature of Licensing Officer,
Under Contract Labour (R & A) Act, 1970

Date :26/04/2022

Renewal (Rule 29)

Date of Renewal	Fee Paid for Renewal	Date of Expiry
26/04/2022	5,023.60	31/12/2022

ANNEXURE

The licence is subject to the following conditions :-

- i) The licence shall be non-transferable.
- ii) The number of workmen employed as contract labour in the establishment shall not, on any day, exceed 90.00 NINETY
- iii) Except as provided in the rules, the fees paid for the grant, or as the case may be, for renewal of the licence shall be non-refundable.
- iv) a) The rates of wages payable to the workmen by the contractor shall not be less than the minimum rates of wages fixed under the Minimum Wages Act, where that Act applies, where the rates have been fixed by agreement, settlement or award, shall not be less than the rates so fixed and where rates have been fixed under the Minimum Wages Act and under any agreement, settlement or award the rates shall not be less than the higher of the two rates.
b) Where the workmen employed by the contractor perform the same kind of work as the workmen or a class of workmen directly employed by the principal employer, the rates of wages payable to the workmen by the contractor shall be the rates payable to the workmen directly employed by the principal employer doing the same kind of work.
c) In any other case, the rates of wages shall be such as may be specified in this behalf by the Commissioner of Labour.
- (v) a) The hours of work and other conditions of service of the workmen of the contractor shall be in accordance with the provisions of the Minimum Wages Act, where that Act applies and where any agreement, settlement or award is in force, in accordance with the provisions of the said agreement, settlement or award; and where in any employment the Minimum Wages Act applies and there is also in force any agreement, settlement or award, the conditions of service shall be governed by provisions which are more beneficial to the workmen.
b) In other cases where the workmen employed by the contractor perform the same kind of work as the workmen directly employed by the principal employer of the establishment, the hours of work and other conditions of service of the workmen of the contractor shall be the same as applicable to the workmen directly employed by the principal employer of the establishment.
c) In case not falling under sub-clause (a) or (b) the hours of work and other conditions of service of the workmen of the contractor shall be such as may be specified by the Commissioner of Labour.
Explanation - While determining the wages, hours of work and other conditions of service under sub-clause (c) of clause (iv) and sub-clause (c) of clause (v), the Commissioner of Labour shall have due regard to the wages, hours of work and other condition of service obtained in similar employments.
- (vi) a) In every establishment, where twenty or more women are ordinarily employed as contract labour there shall be provided and maintained by the contractor a room or rooms for the use of children under the age of six years as may be required by the Commissioner of Labour and the standard of construction, scale of accommodation and the facilities shall be such as may be specified by the Commissioner of Labour:
Provided that, where the principal employer is required under the Factories Act and the Rules thereunder to provide and maintain a creche or other alternative arrangements for the use of children of women employees directly employed by him any arrangements made by the contractor with the principal employers for the use of the creche (or other alternative arrangements in lieu of creche) by the children under the age of six years of the female workmen employed by the contractor, shall be considered as the compliance of the provisions of this clause:
Provided further that, such arrangements are according to the standard prescribed in the Factories Act and the Rules framed thereunder.
b) In other cases, there shall be provided and maintained a room or rooms for the use of children under the age of six years, as may be specified by the Commissioner of Labour.
- vii) The contractor shall provide other essential amenities for contract labour employed in accordance with the Maharashtra Contract Labour (Regulation and Abolition) Rules, 1971.
- viii) The licensee shall notify any change in the number of workmen or the conditions of work to the licensing officer.

"बालकामगार कामावर देवणे गुन्हा आहे"

Appendix 3. Sample Work Progress Report

Progress : HVDS Substation Scheme										Dated : 20.06.2020	
Zone : Chandrapur			Circle : Chandrapur			Tender No : T-04					
Agency : Shivkrupa Enterprises Nagpur.			LOA Amount : 2655.92 Lakh			Invoice Cost :					
LOA Date : 17.09.2019			% Work Quantal : 4.59% Done			Expenditure :					
Completion Date : 13.12.2020			Date of Assessment : 13.12.2019								
Sr No	Activity	Unit	LOA Scope	Previous month		During Month		Cumulative		WIP	
				Comm	Comp	Comm	Comp	Comm	Comp		
1	New Substation A/R Power T/T 11KV/5.5KV/200 Amp (APFC) 33KV feeder Bay T1 20.04.20 23.05.20 11KV/5.5KV 13 KV 300 Cables Traction Line (PH)	Nm Nm Nm Nm Nm Nm Nm Nm	6 0 3 0 0 0 68.05 158.4	0 0 0 0 0 0 0 0	0 0 0 0 0 0 0 0	0 0 0 0 0 0 0 0	0 0 0 0 0 0 0 0	0 0 0 0 0 0 0 0	0 0 0 0 0 0 0 0	0 0 0 0 0 0 0 0	15.5
2	New Substation Name Capacity in MVA Lead in job Date	Microda SHVA 04.10.2020									
3	Substation Work Status Date of commissioning New Substation Name Capacity in MVA Lead in job Date	WIP 04.10.2020	SIC Testing, Routine survey, Switchyard fence marking completed. Around 40% of work such as excavation, concrete form and Top-down foundation, etc. in progress.								
4	Substation Work Status Date of commissioning New Substation Name Capacity in MVA Lead in job Date	WIP 04.10.2020	SIC Testing, Routine survey, Switchyard fence marking, around 40% of work such as excavation for casting form and equipment foundation, etc. in progress.								
5	Substation Work Status Date of commissioning New Substation Name Capacity in MVA Lead in job Date	WIP 04.10.2020	SIC Testing, Routine survey, Switchyard fence marking, around 40% of work such as excavation for casting form and equipment foundation, etc. in progress.								

M/S. SHIVKRUPA Enterprises

 Partner

Appendix 4. Contractor Safety Plan

Schedule XXSafety Plan

Bidder's Legal Name: Shivkrupa Enterprlsrs

ALL THE SAFETY MAJORS INCLUDED IN IE RULES ARE CARRIED OUR BY OUR SITE SUPERVISORS. WE ARE HAVING THE INSURANCE OF LABOUR AND OF MATERIAL IF IN CASE THERE IS ACCIDENT OF LABOUR OR ANY WORKER INSURANCE WILL BE CLAIM.

Saftey Equipment

- 1) Saftey Belt
- 2) Ludder
- 3) Handglows
- 4) First Aid Box
- 5) Medical Insurance Policy
- 6) Ensure Shut Down of live wire while working.

It is our policy to ensure zero total accidents & zero hazardous incidents / occurrences in all construction works. For over head lines the workers are trained to use safety belts and helmets & the tool bags with belts are given to keep their hands free. The workers use insulated gloves, boots while making trench & working on any line. The records of all safety equipments are kept at site. Our supervisor is trained to control any type of accidents.

M/s. SHIVKRUPA ENTERPRISES

Ashika

Partner

Environmental Quality Management Plan**Bidder's Legal Name:** Shivkrupa Enterprises

THE MATERIAL WILL BE USED OF ECO-FRIENDLY AND WHICH WILL NOT GOING TO HARM THE ENVIRONMENT AND THE QUALITY PRODUCTS WILL BE USED AND THE MATERIAL WILL BE USED OF GOOD QUALITY AND IT WILL BE USED OF APPROVED LIST OF MSEDCL.

It is our policy to take maximum precaution not to damage any trees while erecting overhead lines. The trees & standing crops should not damage while laying underground cables. The location of poles, lines etc. are decided keeping in view of environmental concerns & requirements. While making any cement concrete works maximum precaution are taken so that there will be no air pollution. The noise pollution will be kept at minimum by using latest low noise level machineries.

M/s. SHIVKRUPA ENTERPRISES

Partner

Appendix 6. Contractor Quality Assurance and Quality Control Plan

Schedule XIX**Quality Assurance and Quality Control Plan**

The Bidder shall provide his proposed Quality Assurance and Quality Control (QAQC) Plan which describes the type, frequency and procedure of tests to be done on sites; type, frequency and procedure of tests to be done at manufacturers' locations outside the sites; all parameters to be measured in these tests; permissible limits of such parameters; details of laboratories to be established at sites; details of testing equipments & machines and their calibration schedules; details of the Bidder's internal systems for assuring quality control at the manufacturers' outside the sites; details of qualifications and experience of the Quality Control professionals to be deployed for the entire project; and the systems of Quality Audit to be instituted for systematic and professional management as well as adherence with the highest standards of quality of all construction works.

The Bidder shall provide separate descriptions of its proposed QA/QC plan during the design and construction phase.

The Bidder shall also provide copies of the company's standard rules and regulations regarding quality assurance and quality control procedures for works in general and works of a similar nature.

M/s. SHIVKRUPA ENTERPRISES



Partner

Appendix 7. Sample Contour Plan for Substations

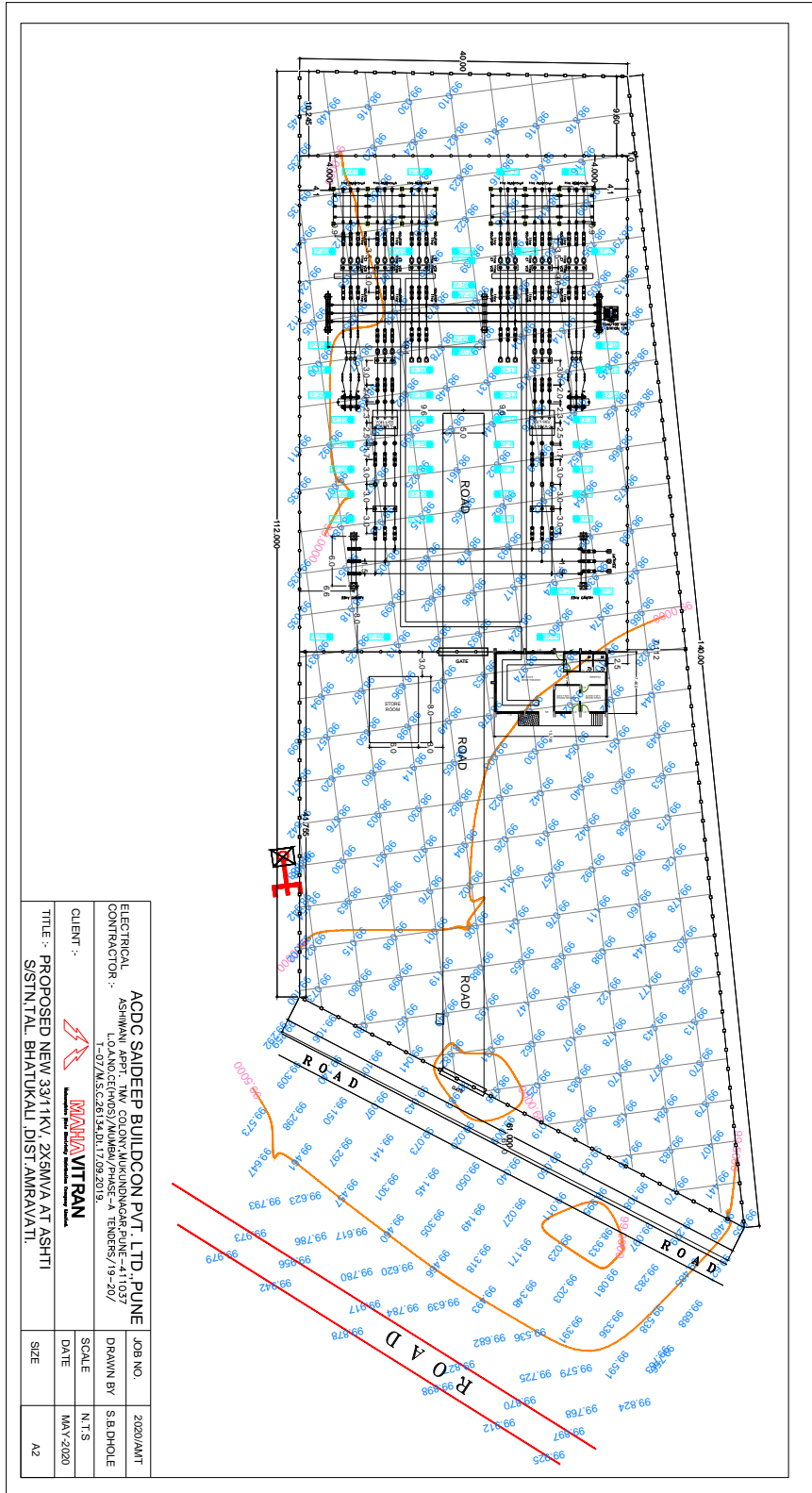

Appendix 8. Geotechnical Investigation Report

**SOIL INVESTIGATION FOR CONSTRUCTION OF 22KV
SWITCHING STATION MHALUNGE
FOR MSEDCL
CIVIL DIVISION, RAJGURU NAGAR.**

SOIL EXPLORATION REPORT

Prepared for

MSEDCL CIVIL DIVISION, RAJGURU NAGAR

TRI-IDOLS GEOTECHNICS
Soil Investigation, Foundation Design & Analysis
“Shop No. 1, S.No. 35/1, Near Yogeshwari Park,
Khedekar Industries, Narhe Pune 411041
Mobile no-+91-9730989999
babajagtap@gmail.com

SOIL EXPLORATION REPORT

CLIENT

**“MSEDCL
CIVIL DIVISION
RAJGURU NAGAR”**

PROJECT

**CONSTRUCTION OF 22KV
SWITCHING STATION**

LOCATION

MHALUNGE CHAKAN

**TOTAL NUMBER
OF LOCATIONS**

3 TRIAL PITS

TRI-IDOLS GEOTECHNICS

Soil Investigation, Foundation Design & Analysis

“Shop No. 1, S.No. 35/1, Near Yogeshwari Park,
Khedekar Industries, Narhe Pune 411041

Mobile no-+91-9730989999

babajagtap@gmail.com

TRI-IDOLS GEOTECHNICS

Soil Investigation, Foundation Design & Analysis

Shop No. 1, S.No. 35/1, Near Yogeshwari Park,

Khedekar Industries, Narhe Pune 411041

Mobile no-+91-9730989999

babajagtap@gmail.com

Report No.:-TIG/VCI/005

Date:-17/07/2021

To,
MSEDCL
CIVIL DIVISION RAJGURU NAGAR

Contract Name: - Geotechnical Investigation Works for 22 KV Switching Station at MHALUNGE Chakan by Trial Pit Method.

Subject:- Report for Geotechnical Investigation Works for switching stations at MHALUNGE Chakan under Pune Division by Trial Pit Method

Attachments are as following

- i) Trial Pit Strata Details
- ii) Laboratory Test Results
- iii) SBC calculations

. Investigation shows that foundation stratum is brownish soft soil up to 0.30m followed by soft to medium hard murum and completely weathered rock as hard murum. Various parameters used for calculation of SBC are judiciously chosen from geotechnical consideration

SBC Evaluation based on the following

- i) SPT
- ii) Laboratory test results

SBC calculations are enclosed here with this report

Should you need any clarification then please contact us.

Assuring you of our best Services at all time



For Tri-Idols Geotechnics

Jay N. Jagtap
J.N. Jagtap

M.Tech Geotechnical Engg.
(IIT Roorkee)

Geotechnical Consulting Engineer
(Proprietor)

**GEOTECHNICAL EXPLORATION
FOR
PROPOSED CONSTRUCTION OF OF 22KV SWITCHING STATION AT
MHALUNGE , CHAKAN**

CONTENTS

SR.NO	DESCRIPTION
1	INTRODUCTION
2	SCOPE OF WORK
3	EXECUTION OF FIELD WORK
4	LABORATORY TESTS
5	DISCUSSION OF THE FIELD RESULTS
6	LABORATORY TEST RESULTS
7	GEOTECHNICAL APPRAISAL AND RECOMMENDATIONS

**GEOTECHNICAL EXPLORATION
FOR
PROPOSED CONSTRUCTION OF 22/22KV SWITCHING STATION AT
MHALUNGE, CHAKAN**

1.0 INTRODUCTION

“The Executive Engineer (C) MSEDCL Civil Division Rajguru Nagar”, have to construct a 22KV switching station at MHALUNGE, Tal Khed Dist Pune. It was decided to conduct geotechnical investigation at the proposed site to obtain the sub surface stratification of the soil and to determine the relevant foundation recommendations for the proposed 22KV switching station at the proposed site MHALUNGE, CHAKAN.

“ACDC Saideep Buildcon Pvt Ltd Pune ”,have awarded the contract to **M/s. TRI-IDOLS GEOTECHNICS, PUNE** to carry out the Geotechnical Investigation at the proposed site by Trial Pit method.

TRI-IDOLS GEOTECHNICS have carried out fieldwork on 15th July 2021; subsequently laboratory tests were conducted on selected samples. This Geotechnical investigation report is based on data received from the field investigation, analysis and interpretation of all field test data and laboratory test results.

2.0 SCOPE OF WORK

To investigate the subsurface soil conditions at proposed site three trial pits were carried out. The scope of the Geotechnical investigation was as mentioned below. It was comprehensive enough to enable to estimate or determine the required parameters for geotechnical design:

- (a) Excavation of trial pits of either maximum 3.0m depth or up to hard strata (SPT Refusal)
- (b) Carrying out Standard penetration tests
- (c) Arranging all soil samples as per the depth.
- (d) Transporting the selected soil and rock samples to laboratory for conducting specified tests
- (e) Analysis and interpretation of field & laboratory test data for the preparation of Geotechnical investigation report.
- (f) Recommendation of suitable depth of foundation
- (g) Conducting suitable laboratory tests on soil samples

3.0 EXECUTION OF FIELD WORK

LOCATION: Three Trial Pits were executed as per the Client's instruction.

FIELD METHODOLOGY OF INVESTIGATION

TRIAL PIT:- 3.0m x 3.0m size in plan three trial pits were excavated by men/back hoe loader. Following field test/sampling is carried out in the overburden.

IN –SITU TEST IN ENCOUNTERED STRATUM

a) Standard Penetration Test (SPT): Standard Penetration Tests were conducted in the overburden strata.

b) Undisturbed Samples (UDS): Undisturbed samples were not collected as stiff and hard strata encountered.

c) Ground Water Table (GWT)

Ground water table was not encountered up to termination of trial pit.

4.0 LABORATORY TEST

The laboratory tests are conducted in **TRI-IDOLS GEOTECHNICS** well equipped soil testing laboratory under the supervision of well qualified and experienced engineers. Laboratory testing comprises of the following tests conducted as per procedures given in relevant IS codes.

Table.4.1. Laboratory tests were conducted as per the procedures given in relevant IS codes.

a)	Grain Size Distribution by Sieve Analysis and Hydrometer Analysis	IS 2720(Part –4)
b)	Consistency limits determination to obtain liquid limit and plastic limit.	IS 2720(Part – 5)
c)	Specific Gravity determination	IS 2720(Part –3)
d)	Engineering classification of soil	IS 1498
e)	Specific Gravity, Density, Porosity, Water Absorption of Rock	IS 1122

5.0 DISCUSSION OF THE FIELD RESULTS

Sub Soil Stratification

At this proposed site three trial pits were carried out as per the client's location plan. The disturbed samples were collected at specific intervals and were sent to the laboratory for conducting the tests. Based on the field data and laboratory tests results the subsoil stratification for this location is given below.

Table.5.1 Details of soil stratification of Pit

Trial Pit ID	Depth (m) Below EGL.	Visual Identification of Soil	Depth (m)	SPT (N)
TP-1	0.00 to 0.30m	Brownish Coloured soft soil	---	---
	0.30 to 1.50m	Brownish Medium Hard Murum	1.50	R
	1.50m onwards	Brownish Hard Murum as Completely Weathered Rock	--	---
TP-2	0.00 to 0.40m	Brownish Coloured soft soil	---	---
	0.40 to 1.50m	Brownish Medium Hard Murum	1.50	R
	1.50m onwards	Brownish Hard Murum as Completely Weathered Rock	--	---
TP-3	0.00 to 0.20m	Brownish Coloured soft soil	---	---
	0.20 to 1.60m	Brownish Medium Hard Murum	1.50	R
	1.60m onwards	Brownish Hard Murum as Completely Weathered Rock	--	---

6. LABORATORY TEST RESULTS**Table.6.1 Grain Size Analysis**

Trial Pit ID	Depth of Sample (m)	Gravel (%)	Sand (%)	Silt & Clay (%)	Engg. Classification
TP-1	0.00 to 0.30m	9	14	77	MI
	0.30 to 1.50m	65	19	16	GM
TP-2	0.00 to 0.40m	10	15	75	MI
	0.40 to 1.50m	61	24	15	GM
TP-3	0.00 to 0.20m	11	14	75	MI
	0.20 to 1.60m	63	20	17	GM

Table. 6.2 Shear Parameters from Direct Shear Test

Trial Pit ID	Sample Depth Below EGL (m)	Direct Shear Test Parameters		Remark
		Undrained Cohesion (C_u) kN/m ²	Angle of Internal Friction (ϕ)	
TP-1	0.00 to 0.30m	43.89	0 ⁰	c- soil
	0.30 to 1.50m	0	35 ⁰	Φ - soil
TP-2	0.00 to 0.40m	52.88	0 ⁰	c- soil
	0.40 to 1.50m	0	36 ⁰	ϕ - soil
TP-3	0.00 to 0.20m	51.68	0 ⁰	c- soil
	0.20 to 1.60m	0	38 ⁰	ϕ - soil

Table.6.3 In-situ Properties of Soil

Trial Pit ID	Sample Depth Below EGL (m)	Natural Moisture Content (%)	Specific Gravity (G)	Bulk Density (gm/cc)	Dry Density (gm/cc)
TP-1	0.00 to 0.30m	12.69	2.65	1.83	1.62
	0.30 to 1.50m	11.68	2.69	--	---
TP-2	0.00 to 0.40m	11.71	2.66	1.86	1.67
	0.40 to 1.50m	12.72	2.70	---	---
TP-3	0.00 to 0.20m	12.48	2.64	1.84	1.64
	0.20 to 1.60m	12.77	2.70	---	---

Table.6.4 Atterbergs Limits & Free Swell Index

Trial Pit ID	Sample Depth Below EGL (m)	Liquid Limit (%)	Plastic limit (%)	Plasticity Index (PI) (%)	Differential Free Swell Index (%)
TP-1	0.00 to 0.30m	44	30	14	20%
	0.30 to 1.50m	NP	NP	NP	---
TP-2	0.00 to 0.40m	42	32	10	30%
	0.40 to 1.50m	NP	NP	NP	---
TP-3	0.00 to 0.20m	43	29	14	20%
	0.20 to 1.60m	NP	NP	NP	---

7. GEOTECHNICAL APPRAISAL AND RECOMMENDATIONS

7.1 SBC Sample Calculation at Depth 1.50m

Consider Bulk Density of Soil/Murum = 1.70 t/m³

$$q_u = cN_c S_c d_c i_c + q(N_q - 1)S_q d_q i_q + 0.5B^* \gamma^* N_\gamma^* d_\gamma^* s_\gamma^* i_\gamma^* W' \quad (IS:6403:1981 Cl.5.1.2)$$

q = Effective surcharge at the base of foundation

q_u = Ultimate Bearing Pressure

d_c, d_q, d_γ = Depth factors = 1

i_c, i_q, i_γ = Inclination factors = 1

N_c, N_q, N_γ = Bearing capacity factors

s_c, s_q, s_γ = Shape factors

Water Table :- Not Available

W' = Correction factor for location of water table = 0.5

N_{avg} = R Consider 40 No.s then φ = 35° c = 0 (IS:6403:1981 Cl.5.2.2)

N_c = 46.12 N_q = 33.3 N_γ = 48.03

S_c = 1.3 s_q = 1.2 s_γ = 0.6 d_c = 1.2 d_q = d_γ = 1.1 i_c = i_q = i_γ = 1

$$q_u = cN_c S_c d_c i_c + q(N_q - 1)S_q d_q i_q + 0.5B^* \gamma^* N_\gamma^* d_\gamma^* s_\gamma^* i_\gamma^* W'$$

B = 2.0m

Take overburden Pressure q = 17 * 1.5 = 25.5 kN/m²

$$q_d = 25.5 * (33.3 - 1) * 1.2 * 1.1 * 1 + 0.5 * 2.0 * 17 * 48.03 * 1.1 * 0.6 * 1 * 0.5 \\ = 1360.25 \text{ N/m}^2$$

Take Factor of safety (F.S) = 3.0

$$\text{SBC} = q_d / 3.0 = 1360.25 / 3.0 = 453.42 \text{ kN/m}^2 = 45.34 \text{ T/m}^2$$

7.2 Settlement Analysis (Sample calculation):- (IS 8009 : (Part-I)-1976 Cl.9.1.4)

Assume Safe bearing Pressure = 30 T/m² = 3.0 kg/cm²

SPT (N_{avg}) = 40 No.s

Take Allowable settlement = 50 mm (IS 1904-1986, Cl.16.3,4 Table.1)

Assume width of foundation B = 3m

Settlement per unit pressure for (1kg/cm²) = 0.007m

Water table correction = 0.5

Total Settlement = (3.0 * 0.007) / 0.5 = 0.042m = 42.0mm < 50mm (Permissible Settlement) – Ok

As per above calculation and permissible settlement the Allowable Bearing Capacity may be considered as below

Sr. No	Depth of Foundation (m)	Ultimate Bearing Capacity (t/m ²)	Safe Bearing Capacity (t/m ²)	Safe Bearing Pressure (t/m ²)	Allowable Bearing Capacity (t/m ²)
1	1.5	45.34	45.34	30	30
2	2.0	59.24	59.24	35	35
3	2.5	73.89	73.89	40	40

Notes:-

- 1. The report submitted as per actual site investigation by trial pit method as well as laboratory test results on soil samples collected in trial pit.**
- 2. Designing of foundation should be done with considering all the loads and combination of loads as per relevant IS Codes.**
- 3. The foundation should be anchored into the preferred strata at least 300mm**
- 4. During actual construction of foundations if you encountered with any change of strata, it is advisable to bring to the notice of TRI-IDOLS GEOTECHNICS, Pune**

PHOTOS



TP-1



TP-2



TP-3

Appendix 9. Records of Public Consultations

Consultation: 01

FORMAT FOR PUBLIC /COMMUNITY/STAKEHOLDERS' CONSULTATIONS (SOCIAL AND ENVIRONMENT)

- | | |
|--|----------------------------|
| 1. Name of the Feeder: | 220 KV Manjar Sumba feeder |
| 2. Name of the Substation: | 33/11 KV Neeknoor |
| 3. Site/Location: | Neeknoor |
| 4. Village: | Neeknoor |
| 5. Tehasil/Block: | Beed |
| 6. District: | Beed |
| 7. Region: | Aurangabad |
| 8. Existing Feeder or Proposed Feeder: | Existing |
| 9. Existing Substation or Proposed Substation: | Proposed |
| 10. Type of Area (Urban/Rural/Highly Congested Urban): | Rural |

Date of Consultation: 15th March 2021

#	ISSUES	PARTICIPANTS' OPINION, COMMENTS AND SUGGESTIONS
SOCIAL AND GENERAL		
1	Have you heard about the Project or Do you have any information about the project	Yes they had the information that with the new substation will solve the entire electricity problem in their area. There will be no theft of electricity once better supply is restored.
2	What is your opinion about this Project	The people were demanding a substation for last 15 years. Previously the voltage was 180, currently with the establishment of the substation they are getting continuous voltage of 230 to 240, which is very beneficial for their agriculture.
3	Do you support this Project	There is 100 % support to the proposed project stated by all the participants.
4	Are there landless people in the village	There are about 300 households living in the village. All the households have land in the village except 4to 5 households who are blacksmiths, carpenters and barber.
5	Are all houses electrified and if yes then what is average hours of electricity do you get	Yes al the households are electrified in the village. Now with the starting of the new transformer all getting full supply of electricity without interruption.
6	Are there separate agriculture connections in the village	Yes

#	ISSUES	PARTICIPANTS' OPINION, COMMENTS AND SUGGESTIONS
7	How many agricultural pumps do you have in your village	A total of 360-380 motor pumps are there in the village. About 30 to 40 households have two pumps.
8	Out of the total agricultural pumps how many are electrified and how many are run on diesel?	Earlier all the pumps were Diesel run. Now all the pumps are running by electricity.
9	What is the average horsepower of the pumps?	Majority of the household have a 5 HP pump and 20 % have a 3 HP pump only 4 to 5 household have a 7.5 Hp pump.
10	How many farmers depend on one pump and how they manage. Who is responsible for getting the pump installed and maintenance including the payment of electricity bill	10 % of the farmers depend on one pump. The sharing is mostly between the family members. Bills are paid by the consumer and shared by the among the users and maintenance cost are born by both the users.
11	How much land can be irrigated with an average size of horsepower pump	A 3 HP pump irrigates about 5 acres in 8 days. A 5 HP pump irrigates about 10 to 12 acres in 8 days.
12	Do you think electrified pump will be beneficial and if yes then please share how?	Yes as diesel was costly and polluting. Electric pump has more power and less costly and irrigate more land which will result in more production.
13	What are the major crops and how many crops you cultivate in a year?	The agricultural products are Jawar, Cotton, Soyabean, onion and groundnut.
14	Do you face any problem regarding current electric supply as far as home connection and agriculture connections are concerned?	Yes people faces problem of low voltage, frequent disruption and load shedding.
15	Do you think that the Project is necessary	Yes the project is necessary as it solve the problem of electricity which will increase in the productivity at least by 30 to 40 %. The people of the locality were demanding for this since long time.
16	What are your main concerns/issues about the project	No concerns at all.
17	Can you suggest how best to address your concerns/issues	
18	The Project is about new agricultural connection through new feeders and new substations. There might be loss of crops and trees during construction. Would you volunteer to cooperate with the MSEDCL during construction?	No loss.
19	Also, the proposed new land which may be government or privately owned. Would you volunteer to donate or sell the land for the Project?	NA

#	ISSUES	PARTICIPANTS' OPINION, COMMENTS AND SUGGESTIONS
20	Do you expect any kind of compensation if there is loss to land or crops or trees (which is negligible) during construction? MSEDCL wants your cooperation in this regard for no compensation. What is your thought on this since the project will be for your development?	NA
21	If you need compensation, what kind of compensation will you be expecting (cash or kind) in case of land acquisition	NA
22	Specifically, what concerns/issues do you have on the implementation of the project with respect to the following: <ul style="list-style-type: none"> • Community health and safety • Land • Agricultural production • Cultural heritage • Displacement • Loss of income and business • Others (Specify) 	No issues
23	What positive impacts and/or benefits do you think the project will have	The output has increased to two times. The substation is functional for last 3 to 4 months. One of the beneficiaries who was earning in the range of 2-2.5 lakh has admitted that his earnings increased to 4-5 lakhs, almost double. Due to the new substation the output of cotton, Jawar and wheat has increased significantly.
24	What negative impacts do you think the project will have	No negative impact.
25	How safe do you think or consider the distribution feeder?	Very safe, no issues.
26	Any criteria you would like to be considered for project design, construction and operation stage?	All faith on MSEDCL.
27	How long have you been living in this area	Since Birth.
28	Are there any indigenous people/ tribal people or ethnic minority living in this area? If yes, how far and what is the name of tribe group and what is their number of households etc.	No ST.
ENVIRONMENT		

#	ISSUES	PARTICIPANTS' OPINION, COMMENTS AND SUGGESTIONS
29	Protected areas (national park, protected forest, religiously sensitive sites, historical or archaeological sites), if any	No
30	Access to the forest land and the use of the forest land (if any)	No
31	Current environmental conditions in the area – air, dust, noise conditions in the area.	None
32	Will the project siting adversely impact the water or soil resource in the locality	No
33	Type of trees in the area: Fruit/non fruit/forest/ rare/endangered species etc.	Neem, Pipal, Babool, Guava and Chickoo.
34	Wild, endemic, endangered animals in the area.	No
35	Shortage of water for human consumption, irrigation, and how extensive are they?	Water scarcity is there as land is solid rocky. Pond water is available during scarcity.
36	What is the general ground water level in this area and does the ground water used for drinking water purpose? Do you think agriculture pumps will have negative impact on ground water being used for drinking water?	The ground water is available at 300 to 400 feet. According to villagers 30 years back the ground water was available at 10 to 15 feet.
37	What is your prime source of drinking water? And what are the other sources of drinking water?	The villagers get piped water on every alternate day.
38	Any conflicts on water use rights and social impacts?	No conflict.
39	Health status, Availability of Hospitals and over all environmental condition. Is there any chronic disease prevalent in this area and are you aware about HIV/AIDS and STP?	Blood pressure and diabetes all age related diseases are there.
40	Is the consultation useful	Very useful.
41	Would you support and participate during the implementation of Project	Yes all were supported.
42	Any other Suggestions if any	Demanding further subsidy on electric bills. Also demanding HDS for old consumers.

#	ISSUES	PARTICIPANTS' OPINION, COMMENTS AND SUGGESTIONS

Consultation: 02

**FORMAT FOR PUBLIC /COMMUNITY/STAKEHOLDERS' CONSULTATIONS
(SOCIAL AND ENVIRONMENT)**

11. Name of the Feeder: 33 KV Sawargaon
 12. Name of the Substation: Sawargaon
 13. Site/Location: Gaukhel
 14. Village: Gaukhel
 15. Tehasil/Block: Aashti
 16. District: Beed
 17. Region: Latur
 18. Existing Feeder or Proposed Feeder: Proposed new one
 19. Existing Substation or Proposed Substation: Proposed
 20. Type of Area (Urban/Rural/Highly Congested Urban: **Rural**)

Date of Consultation: 15th March 2021

#	ISSUES	PARTICIPANTS' OPINION, COMMENTS AND SUGGESTIONS
SOCIAL AND GENERAL		
1	Have you heard about the Project or Do you have any information about the project	Yes they had the information that with the new substation will solve the entire electricity problem in their area.
2	What is your opinion about this Project	Everyone appreciated the new scheme. This will provide good voltage, timely supply and there will be no tripping.
3	Do you support this Project	There is 100 % support to the proposed project stated by all the participants.
4	Are there landless people in the village	There are about 350 households living in the Gaukhel village. All the households have land in the village. Besides land the households also possess live stocks. Most of the households also work as migratory labourers for harvesting sugarcane. This migration

#	ISSUES	PARTICIPANTS' OPINION, COMMENTS AND SUGGESTIONS
		happens from October to April to places like Pune, Satara, etc.
5	Are all houses electrified and if yes then what is average hours of electricity do you get	Yes al the households are electrified in the village. Now with the starting of the new transformer all getting full supply of electricity without interruption.
6	Are there separate agriculture connections in the village	Yes
7	How many agricultural pumps do you have in your village	Al the households have electric pumps. Half of the households have at least 2 pumps.
8	Out of the total agricultural pumps how many are electrified and how many are run on diesel?	Earlier 70 % of the pumps were Diesel run and these were very costly to run. Now all the pumps are running by electricity.
9	What is the average horsepower of the pumps?	Majority of the household have a 7.5 HP pump and others have a 10 HP and 5 HP pumps.
10	How many farmers depend on one pump and how they manage. Who is responsible for getting the pump installed and maintenance including the payment of electricity bill	Only 5 % of the farmers depend on one pump. The expenditure are shared equally.
11	How much land can be irrigated with an average size of horsepower pump	A 5 HP pump irrigates about 10 acres in 8 days. A 7.5 HP pump irrigates about 15 acres in 8 days
12	Do you think electrified pump will be beneficial and if yes then please share how?	Yes as diesel was costly and polluting. Electric pump has more power and less costly and irrigate more land which will result in more production.
13	What are the major crops and how many crops you cultivate in a year?	The agricultural products are Jawar, Bajra, wheat, Cotton, and Onion.
14	Do you face any problem regarding current electric supply as far as home connection and agriculture connections are concerned?	Yes people faces problem of low voltage, frequent disruption and load shedding.
15	Do you think that the Project is necessary	Yes the project is necessary as it solve the problem of electricity which will increase in the productivity. The people of the locality was demanding for this since long time.
16	What are your main concerns/issues about the project	No concerns at all, people were eagerly waiting for this project.
17	Can you suggest how best to address your concerns/issues	NA

#	ISSUES	PARTICIPANTS' OPINION, COMMENTS AND SUGGESTIONS
18	The Project is about new agricultural connection through new feeders and new substations. There might be loss of crops and trees during construction. Would you volunteer to cooperate with the MSEDCL during construction?	No loss. Everyone wants to cooperate during construction of the substation.
19	Also, the proposed new land which may be government or privately owned. Would you volunteer to donate or sell the land for the Project?	There is no issue as the land belong to government and already identified. The transmission line is going along the road corridor which also belong to the government.
20	Do you expect any kind of compensation if there is loss to land or crops or trees (which is negligible) during construction? MSEDCL wants your cooperation in this regard for no compensation. What is your thought on this since the project will be for your development?	NA
21	If you need compensation, what kind of compensation will you be expecting (cash or kind) in case of land acquisition	NA
22	Specifically, what concerns/issues do you have on the implementation of the project with respect to the following: <ul style="list-style-type: none"> • Community health and safety • Land • Agricultural production • Cultural heritage • Displacement • Loss of income and business • Others (Specify) 	No issues
23	What positive impacts and/or benefits do you think the project will have	The agricultural output has increased to 10 times mainly of Jawar and Bajra. The ground water level is at 400 feet so earlier unable to get water in the absence of electric pump. Most of the families used to migrate from October to April to work in sugarcane fields. Due to the project the migration has decreased by 70 %.
24	What negative impacts do you think the project will have	No negative impact.
25	How safe do you think or consider the distribution feeder?	Very safe, no issues.
26	Any criteria you would like to be considered for project design, construction and operation stage?	None.

#	ISSUES	PARTICIPANTS' OPINION, COMMENTS AND SUGGESTIONS
27	How long have you been living in this area	Since Birth.
28	Are there any indigenous people/ tribal people or ethnic minority living in this area? If yes, how far and what is the name of tribe group and what is their number of households etc.	One small basti which is 5 kilometers from the transmission line have 10 -12 ST families mainly from Bhil Ethnicity. .
ENVIRONMENT		
29	Protected areas (national park, protected forest, religiously sensitive sites, historical or archaeological sites), if any	No
30	Access to the forest land and the use of the forest land (if any)	No
31	Current environmental conditions in the area – air, dust, noise conditions in the area.	None
32	Will the project siting adversely impact the water or soil resource in the locality	No
33	Type of trees in the area: Fruit/non fruit/forest/ rare/endangered species etc.	Neem, Babool, Mango and Nilgiri.
34	Wild, endemic, endangered animals in the area.	No
35	Shortage of water for human consumption, irrigation, and how extensive are they?	Water scarcity is there as ground water is available at 400 feet. The scarcity is severe during the summer months of April and May.
36	What is the general ground water level in this area and does the ground water used for drinking water purpose? Do you think agriculture pumps will have negative impact on ground water being used for drinking water?	400 feet. Pumps will impact the water table. But if there is a good monsoon then the villagers draws water from the wells.
37	What is your prime source of drinking water? And what are the other sources of drinking water?	The villagers get water from bore wells..
38	Any conflicts on water use rights and social impacts?	No conflict.

#	ISSUES	PARTICIPANTS' OPINION, COMMENTS AND SUGGESTIONS
39	Health status, Availability of Hospitals and over all environmental condition. Is there any chronic disease prevalent in this area and are you aware about HIV/AIDS and STP?	No major health issues.
40	Is the consultation useful	Very useful.
41	Would you support and participate during the implementation of Project	Yes all were supported.
42	Any other Suggestions if any	Use of guarding near the school where the transmission line is passing.

Consultation 3

FORMAT FOR PUBLIC /COMMUNITY/STAKEHOLDERS' CONSULTATIONS (SOCIAL AND ENVIRONMENT)

21. Name of the Feeder: 33/11 KV Shegaon Line
 22. Name of the Substation: 33/11 KV Kalamba Kasura
 23. Site/Location: Kalamba
 24. Village: Kalamba
 25. Tehasil/Block: Balaku
 26. District: Akola
 27. Region: Nagpur
 28. Existing Feeder or Proposed Feeder: Existing
 29. Existing Substation or Proposed Substation: Proposed
 30. Type of Area (Urban/Rural/Highly Congested Urban: **Rural**)

Date of Consultation: 16th March 2021

#	ISSUES	PARTICIPANTS' OPINION, COMMENTS AND SUGGESTIONS
SOCIAL AND GENERAL		
1	Have you heard about the Project or Do you have any information about the project	All the participants were aware of the project. They came to know from the lines men of MSEDCL.

#	ISSUES	PARTICIPANTS' OPINION, COMMENTS AND SUGGESTIONS
2	What is your opinion about this Project	There were frequent power cuts and problem of low voltage in the locality. The project will definitely solve the problem of electricity and people perceive that it will bring more prosperity in the locality as majority of the people are depended on agriculture.
3	Do you support this Project	There is 100 % support to the proposed project stated by all the participants.
4	Are there landless people in the village	A total of 1200 households lives in Kalamba village. Among them 350 households (30%) are landless. Majority about 60 % belong to Other backward caste category (OBCs), and 30 % are general caste households and 10 % are Scheduled castes households. The major occupation of the households is agriculture, few engaged in petty trades and daily wage laborers. People are also engaged in the collection of Kendu leaves from the forest.
5	Are all houses electrified and if yes then what is average hours of electricity do you get	Yes al the households are electrified in the village. There is problem of low voltage, frequent disruptions and during monsoon the supply sometimes stopped for 2 to 3 days.
6	Are there separate agriculture connections in the village	Yes
7	How many agricultural pumps do you have in your village	Agriculture is mostly depended on Monsoon. About 10 to 20 % have pumps (100 to 150 families).
8	Out of the total agricultural pumps how many are electrified and how many are run on diesel?	All the pumps run by electricity and not a single diesel pump is there in the village. Water is available at 200 feet so diesel pumps are never used as it cannot fetched from deep bores.
9	What is the average horsepower of the pumps?	People mostly use 5 and 3 HP pumps.
10	How many farmers depend on one pump and how they manage. Who is responsible for getting the pump installed and maintenance including the payment of electricity bill	There is no sharing of pumps in the village as water scarcity is there.
11	How much land can be irrigated with an average size of horsepower pump	A 3 HP pump irrigates about 2 to 3 acres in 8 days. A 5 HP pump irrigates about 5 acres in 8 days.
12	Do you think electrified pump will be beneficial and if yes then please share how?	Yes due to good voltage they can get more water.
13	What are the major crops and how many crops you cultivate in a year?	Cotton, Soyabean, Pulses are the major crops. Mostly they get single crop but places where water is available they get two crops.

#	ISSUES	PARTICIPANTS' OPINION, COMMENTS AND SUGGESTIONS	
14	Do you face any problem regarding current electric supply as far as home connection and agriculture connections are concerned?	Yes people faces problem of low voltage, frequent disruption and load shedding. Now with the starting of the new transformer all the problems are solved.	
15	Do you think that the Project is necessary	Yes the project is necessary as it solve the problem of electricity which will increase in the productivity.	
16	What are your main concerns/issues about the project	No concerns at all.	
17	Can you suggest how best to address your concerns/issues		
18	The Project is about new agricultural connection through new feeders and new substations. There might be loss of crops and trees during construction. Would you volunteer to cooperate with the MSEDCL during construction?	No loss. The local people supported and offered food and water to the MSEDCL staff during the construction period.	
19	Also, the proposed new land which may be government or privately owned. Would you volunteer to donate or sell the land for the Project?	Yes the substation is built on a private land.	
20	Do you expect any kind of compensation if there is loss to land or crops or trees (which is negligible) during construction? MSEDCL wants your cooperation in this regard for no compensation. What is your thought on this since the project will be for your development?	NA	
21	If you need compensation, what kind of compensation will you be expecting (cash or kind) in case of land acquisition	NA	
22	Specifically, what concerns/issues do you have on the implementation of the project with respect to the following: <ul style="list-style-type: none"> • Community health and safety • Land • Agricultural production • Cultural heritage • Displacement • Loss of income and business • Others (Specify) 	No issues	
23	What positive impacts and/or benefits do you think the project will have	<p style="text-align: center;">Currently</p> In the locality major crops are cotton, soyabean and pulses like Urad, Chana, Moong and Tuar.	<p style="text-align: center;">Perceived benefit</p> With the supply of electricity from the new substation the people feels that their productivity will increase by 50 % as production is very low

#	ISSUES	PARTICIPANTS' OPINION, COMMENTS AND SUGGESTIONS	
			due to less water for irrigation people perceive that the cotton production will increase from 5 quintals to 10 quintals and Tuar (dal) will increase from 3 quintals to 6 quintals.
24	What negative impacts do you think the project will have	No negative impact.	
25	How safe do you think or consider the distribution feeder?	Very safe, no issues.	
26	Any criteria you would like to be considered for project design, construction and operation stage?	The people wanted to have the transformer at a centrally located place so that they can get good voltage. They are satisfied on the current location of the substation. .	
27	How long have you been living in this area	Since Birth.	
28	Are there any indigenous people/ tribal people or ethnic minority living in this area? If yes, how far and what is the name of tribe group and what is their number of households etc.	No	
ENVIRONMENT			
29	Protected areas (national park, protected forest, religiously sensitive sites, historical or archaeological sites), if any	No	
30	Access to the forest land and the use of the forest land (if any)	No forest land nearby.	
31	Current environmental conditions in the area – air, dust, noise conditions in the area.	No pollution, no dust.	
32	Will the project siting adversely impact the water or soil resource in the locality	No	
33	Type of trees in the area: Fruit/non fruit/forest/ rare/endangered species etc.	Neem, Babool, Mango and Tamarind.	

#	ISSUES	PARTICIPANTS' OPINION, COMMENTS AND SUGGESTIONS
34	Wild, endemic, endangered animals in the area.	No
35	Shortage of water for human consumption, irrigation, and how extensive are they?	There is no shortage of water. Agriculture is mostly depended on monsoon.
36	What is the general ground water level in this area and does the ground water used for drinking water purpose? Do you think agriculture pumps will have negative impact on ground water being used for drinking water?	The ground water is available at 200 feet.
37	What is your prime source of drinking water? And what are the other sources of drinking water?	Boring water and river wells are used for drinking purposes..
38	Any conflicts on water use rights and social impacts?	No conflict.
39	Health status, Availability of Hospitals and over all environmental condition. Is there any chronic disease prevalent in this area and are you aware about HIV/AIDS and STP?	Kidney related problems are there due to hard water.
40	Is the consultation useful	Very useful.
41	Would you support and participate during the implementation of Project	Yes they supported by providing labour and water and food during the construction.
42	Any other Suggestions if any	

Consultation 4

FORMAT FOR PUBLIC /COMMUNITY/STAKEHOLDERS' CONSULTATIONS (SOCIAL AND ENVIRONMENT)

31. Name of the Feeder: 33/11 KV MIDC AKOT feeder
32. Name of the Substation: 33/11 KV Mundgaon
33. Site/Location: Mundgaon
34. Village: Mundgaon
35. Tehasil/Block: Akot

36. District: Akola
 37. Region: Nagpur
 38. Existing Feeder or Proposed Feeder: Existing
 39. Existing Substation or Proposed Substation: Proposed
 40. Type of Area (Urban/Rural/Highly Congested Urban: **Rural**)

Date of Consultation: 17th March 2021

#	ISSUES	PARTICIPANTS' OPINION, COMMENTS AND SUGGESTIONS
SOCIAL AND GENERAL		
1	Have you heard about the Project or Do you have any information about the project	All the people are aware about the project. In fact people were demanding for a substation since a long time. Earlier 55 villages were having one feeder. Most of the time suffering due to load shedding and no electricity during the night time. They were demanding a substation for which they must have visited the office of the Superintendent Engineer for 50 to 100 times.
2	What is your opinion about this Project	People are very positive and are happy to have a substation in their locality.
3	Do you support this Project	There is 100 % support to the proposed project stated by all the participants.
4	Are there landless people in the village	A total of 2300 households lives in Mundgaon village. <u>Among them 100-150 households are landless.</u> Majority about 40-50 % belong to OBC category, and 20 % are Schedule Castes, 20 % are general caste households and very few households (4-5) belong to Scheduled Tribe. The major occupation of the households is agriculture and daily wage laborers. People are also engaged in petty trades and work as drivers also do small jobs.
5	Are all houses electrified and if yes then what is average hours of electricity do you get	Yes all the households are electrified in the village.
6	Are there separate agriculture connections in the village	Yes all the houses are electrified but problem related voltage, frequent disruptions and load shedding of 2 to 3 hours was there for every day. The problem was very serious during the monsoon. For agriculture there is no separate connection but with the supply from the HVDS there will be a separate connection.
7	How many agricultural pumps do you have in your village	In Mundgaon a total of 20 motor pumps are there. There are about 100 pumps in the 5 villages near the sub-station.
8	Out of the total agricultural pumps how many are electrified and how many are run on diesel?	All the pumps are run by electricity.

#	ISSUES	PARTICIPANTS' OPINION, COMMENTS AND SUGGESTIONS	
9	What is the average horsepower of the pumps?	The villagers use 3 HP pumps and 5 HP pumps in equal proportion.	
10	How many farmers depend on one pump and how they manage. Who is responsible for getting the pump installed and maintenance including the payment of electricity bill	Hiring of pumps is on rent basis. A pump is rented among 5 to 6 people.	
11	How much land can be irrigated with an average size of horsepower pump	A 3 HP pump irrigates about 2 to 3 acres in 8 days. A 5 HP pump irrigates about 5 to 6 acres in 8 days as there is scarcity of water.	
12	Do you think electrified pump will be beneficial and if yes then please share how?	<p>The villagers cultivate cotton, soybean, Chana, and Tuar</p> <p>The average yield per acre is</p> <p>Cotton 5 to 8 quintals</p> <p>Soybean 3-7 quintals</p> <p>Chana 5-7 quintals</p> <p>Tuar 3-5 quintals</p>	<p>With the availability of HVDS they feel their output will increase by at least 30-40 %.</p> <p>Cotton will increase to 12-15 quintals</p> <p>Soybean to 10 quintals</p> <p>Chana to 10 quintals</p> <p>Tuar to 7 quintals</p>
13	What are the major crops and how many crops you cultivate in a year?	The villagers cultivate cotton, soybean, Chana, and Tuar.	
14	Do you face any problem regarding current electric supply as far as home connection and agriculture connections are concerned?	Yes people face problem of low voltage, frequent disruption and load shedding.	
15	Do you think that the Project is necessary	Yes the project is necessary as it solves the problem of electricity which will increase in the productivity. In the village around 4 to 5 festivals are celebrated where electricity is required. There is a bank which requires uninterrupted power. A hospital is there where deliveries are conducted. This is a hospital which is relied by 40 villages, so continuous supply of electricity is very important.	
16	What are your main concerns/issues about the project	<p>The villagers donated the land to MSEDCL free of cost. There was an approach road through this plot to the agricultural fields.</p> <p>During negotiation the villagers asked for a road to be built by MSEDCL adjacent to the substation to the agricultural field.</p> <p>Also they have asked to employ two of the people from their village in the substation.</p>	
17	Can you suggest how best to address your concerns/issues	MSEDCL should build an approach road to the agricultural field.	
18	The Project is about new agricultural connection through new feeders and new substations. There might be loss of crops and trees during construction. Would you	No loss of crops or trees was there. The Gram Panchayat provided water for construction and also place for labourers to stay.	

#	ISSUES	PARTICIPANTS' OPINION, COMMENTS AND SUGGESTIONS	
	volunteer to cooperate with the MSEDCL during construction?		
19	Also, the proposed new land which may be government or privately owned. Would you volunteer to donate or sell the land for the Project?	The villagers provided land of the Gram Panchayat free of cost.	
20	Do you expect any kind of compensation if there is loss to land or crops or trees (which is negligible) during construction? MSEDCL wants your cooperation in this regard for no compensation. What is your thought on this since the project will be for your development?	During negotiation the villagers asked for a road to be built by MSEDCL adjacent to the substation to the agricultural field. Also they have asked to employ two of the people from their village in the substation	
21	If you need compensation, what kind of compensation will you be expecting (cash or kind) in case of land acquisition	During negotiation the villagers asked for a road to be built by MSEDCL adjacent to the substation to the agricultural field. Also they have asked to employ two of the people from their village in the substation	
22	Specifically, what concerns/issues do you have on the implementation of the project with respect to the following: <ul style="list-style-type: none"> • Community health and safety • Land • Agricultural production • Cultural heritage • Displacement • Loss of income and business • Others (Specify) 	No issues	
23	What positive impacts and/or benefits do you think the project will have	<p style="text-align: center;">Currently</p> The villagers cultivates cotton, soyabean, Chana, and Tuar The average yield per acre is Cotton 5 to 8 quintals Soyabean 3-7 quintals Chana 5-7 quintals Tuar 3-5 quintals	<p style="text-align: center;">Perceived benefit</p> With the availability of HVDS they feel their output will increase by at least 30-40 %. Cotton will increase to 12-15 quintals Soyabean to 10 quintals Chana to 10 quintals Tuar to 7 quintals
24	What negative impacts do you think the project will have	No negative impact.	
25	How safe do you think or consider the distribution feeder?	Very safe, no issues.	
26	Any criteria you would like to be considered for project design, construction and operation stage?	All faith on MSEDCL.	

#	ISSUES	PARTICIPANTS' OPINION, COMMENTS AND SUGGESTIONS
27	How long have you been living in this area	Since Birth.
28	Are there any indigenous people/ tribal people or ethnic minority living in this area? If yes, how far and what is the name of tribe group and what is their number of households etc.	No
ENVIRONMENT		
29	Protected areas (national park, protected forest, religiously sensitive sites, historical or archaeological sites), if any	No
30	Access to the forest land and the use of the forest land (if any)	No
31	Current environmental conditions in the area – air, dust, noise conditions in the area.	No problem
32	Will the project siting adversely impact the water or soil resource in the locality	No
33	Type of trees in the area: Fruit/non fruit/forest/ rare/endangered species etc.	Neem, Babool and Mango
34	Wild, endemic, endangered animals in the area.	No
35	Shortage of water for human consumption, irrigation, and how extensive are they?	. water shortage is there.
36	What is the general ground water level in this area and does the ground water used for drinking water purpose? Do you think agriculture pumps will have negative impact on ground water being used for drinking water?	The ground water is available at 200 feet.
37	What is your prime source of drinking water? And what are the other sources of drinking water?	Piped water is available for 4 to 5 days in a week for the villagers. The gram Panchayat distributes piped water according to plan. There are two open wells and two bore wells also in the village. The scarcity of water is felt during the summer.

#	ISSUES	PARTICIPANTS' OPINION, COMMENTS AND SUGGESTIONS
38	Any conflicts on water use rights and social impacts?	No conflict.
39	Health status, Availability of Hospitals and over all environmental condition. Is there any chronic disease prevalent in this area and are you aware about HIV/AIDS and STP?	Blood pressure and Diabetes.
40	Is the consultation useful	Very useful.
41	Would you support and participate during the implementation of Project	Yes they supported by providing shelter for labourers and water during the construction.
42	Any other Suggestions if any	Observation Approach road for the agricultural field is required.

Consultation 5

FORMAT FOR PUBLIC /COMMUNITY/STAKEHOLDERS' CONSULTATIONS (SOCIAL AND ENVIRONMENT)

41. Name of the Feeder: 33/11 KV Manoli
 42. Name of the Substation: Manoli 11 KV
 43. Site/Location: Manoli Chinchada Fata
 44. Village: Manoli
 45. Tehasil/Block: Mangrulpir
 46. District: Washim
 47. Region: Nagpur
 48. Existing Feeder or Proposed Feeder: Existing
 49. Existing Substation or Proposed Substation: Proposed
 50. Type of Area (Urban/Rural/Highly Congested Urban: **Rural**)

Date of Consultation: 17th March 2021

#	ISSUES	PARTICIPANTS' OPINION, COMMENTS AND SUGGESTIONS
SOCIAL AND GENERAL		
1	Have you heard about the Project or Do you have any information about the project	MSEDCL staff informed about the project to the local people.
2	What is your opinion about this Project	The project will be very beneficial. There was problem of low voltage and frequent interruption. It takes lot of time in case of restoring any fault.
3	Do you support this Project	There is 100 % support to the proposed project stated by all the participants.
4	Are there landless people in the village	<p>A total of 250 households lives in Manoli village. The total population of the village is about 1200. <u>Among the 250 households about 20-25 % of the households are landless.</u></p> <p>Majority about 80 % belong to OBC category, 10 % are General Castes and 5-10 % are belong to Scheduled Castes category.</p> <p>The major occupation of the households is agriculture. Live stocks like cow and buffalo are there with most of the households and they are involved in milk business. Some of the household members are also engaged in daily wage works. Few people are engaged in private jobs but they have migrated to urban towns.</p> <p>Season migration is there as 5 % of the families migrates for working in Sugarcane field mainly for harvesting.</p>

#	ISSUES	PARTICIPANTS' OPINION, COMMENTS AND SUGGESTIONS	
5	Are all houses electrified and if yes then what is average hours of electricity do you get	All the households are electrified except 4 to 5 houses.	
6	Are there separate agriculture connections in the village	Yes agriculture connection are separate.	
7	How many agricultural pumps do you have in your village	In Manoli village 70 – 80 % of the households have electric pumps.	
8	Out of the total agricultural pumps how many are electrified and how many are run on diesel?	All the pumps are run by electricity.	
9	What is the average horsepower of the pumps?	70 % of the villagers use mainly 3 HP pumps and rest of the households use a 5 HP pump.	
10	How many farmers depend on one pump and how they manage. Who is responsible for getting the pump installed and maintenance including the payment of electricity bill	Only one to two families share the pumps who lives in joint family set up.	
11	How much land can be irrigated with an average size of horsepower pump	A 3 HP pump irrigates about 3 acres in 8 days. A 5 HP pump irrigates about 5 to 6 acres in 8 days as there is scarcity of water.	
12	Do you think electrified pump will be beneficial and if yes then please share how?	<p>Before HVDS</p> <p>The villagers cultivates</p> <p>Soyabean 6 quintal per acre</p> <p>Tur Dal 8 to 10 quintals per acre</p> <p>Channa Dal 6 to 7 quintals per acre</p> <p>Cotton 8 to 10 quintals per acre</p>	<p>With the availability of HVDS they feel their output will increase by at least 20-30 %.</p> <p>Soyabean 7-8 quintals</p> <p>Tur Dal 6 quintals</p> <p>Wheat 10 to 12 quintals</p> <p>Chana 8 quintals</p> <p>Cotton 8 to 10 quintals no change</p>
13	What are the major crops and how many crops you cultivate in a year?	The villagers cultivates cotton, wheat, soyabean, Chana, and Tuar.	
14	Do you face any problem regarding current electric supply as far as home connection and agriculture connections are concerned?	The household supply was good but for agriculture there was issue of low voltage. With the establishment of the HVDS all the issues will be resolved.	
15	Do you think that the Project is necessary	The project is necessary and besides resolving the electricity supply and voltage issues, it will help in increase in output of agriculture. Further the people also feel that with the available of good voltage the people can start ancillary units like wielding shops, flour mills and other small cottage industries.	

#	ISSUES	PARTICIPANTS' OPINION, COMMENTS AND SUGGESTIONS	
16	What are your main concerns/issues about the project	No concerns	
17	Can you suggest how best to address your concerns/issues	NA	
18	The Project is about new agricultural connection through new feeders and new substations. There might be loss of crops and trees during construction. Would you volunteer to cooperate with the MSEDCL during construction?	The substation is constructed in village E-class (barren) land. The villagers helped in identifying the land and also supported in conducting the measurement. They have cooperated in all aspects during the construction.	
19	Also, the proposed new land which may be government or privately owned. Would you volunteer to donate or sell the land for the Project?	The substation is constructed in village E-class (barren) land. The villagers helped in identifying the land.	
20	Do you expect any kind of compensation if there is loss to land or crops or trees (which is negligible) during construction? MSEDCL wants your cooperation in this regard for no compensation. What is your thought on this since the project will be for your development?	NA	
21	If you need compensation, what kind of compensation will you be expecting (cash or kind) in case of land acquisition	NA	
22	Specifically, what concerns/issues do you have on the implementation of the project with respect to the following: <ul style="list-style-type: none"> • Community health and safety • Land • Agricultural production • Cultural heritage • Displacement • Loss of income and business • Others (Specify) 	No issues	
23	What positive impacts and/or benefits do you think the project will have	<p>Currently</p> <p>The villagers cultivates Soyabean 6 quintal per acre Tur Dal 8 to 10 quintals per acre Channa Dal 6 to 7 quintals per acre Cotton 8 to 10 quintals per acre</p>	<p>Perceived benefit</p> <p>With the availability of HVDS they feel their output will increase by at least 20-30 %.</p> <p>Soyabean 7-8 quintals Tur Dal 6 quintals Wheat 10 to 12 quintals Chana 8 quintals Cotton 8 to 10 quintals no change</p>

#	ISSUES	PARTICIPANTS' OPINION, COMMENTS AND SUGGESTIONS
24	What negative impacts do you think the project will have	No negative impact.
25	How safe do you think or consider the distribution feeder?	Very safe, no issues.
26	Any criteria you would like to be considered for project design, construction and operation stage?	All faith on MSEDCL. No such demands.
27	How long have you been living in this area	Since Birth.
28	Are there any indigenous people/ tribal people or ethnic minority living in this area? If yes, how far and what is the name of tribe group and what is their number of households etc.	No
ENVIRONMENT		
29	Protected areas (national park, protected forest, religiously sensitive sites, historical or archaeological sites), if any	No
30	Access to the forest land and the use of the forest land (if any)	No forest
31	Current environmental conditions in the area – air, dust, noise conditions in the area.	No problem
32	Will the project siting adversely impact the water or soil resource in the locality	No
33	Type of trees in the area: Fruit/non fruit/forest/ rare/endangered species etc.	Neem, Babool, Mango, Tamrind and Berry.
34	Wild, endemic, endangered animals in the area.	No
35	Shortage of water for human consumption, irrigation, and how extensive are they?	Water shortage is there and the scarcity is much during the summers.
36	What is the general ground water level in this area and does the ground water used for drinking water purpose? Do you think agriculture pumps will have negative impact	The ground water is available at 200 feet. Well and bore well are also used for drinking water.

#	ISSUES	PARTICIPANTS' OPINION, COMMENTS AND SUGGESTIONS
	on ground water being used for drinking water?	
37	What is your prime source of drinking water? And what are the other sources of drinking water?	Majority of the households get piped water. The availability is a problem as they get piped water on every third day.
38	Any conflicts on water use rights and social impacts?	No conflict.
39	Health status, Availability of Hospitals and over all environmental condition. Is there any chronic disease prevalent in this area and are you aware about HIV/AIDS and STP?	Nothing
40	Is the consultation useful	Very useful.
41	Would you support and participate during the implementation of Project	Yes they supported.
42	Any other Suggestions if any	Government should initiate a solar energy project. Many households have barren land. Want to rent barren land for solar project. Want to take benefit for Mukhya Mantri Saura Krishi Yojana.

Consultation 6

FORMAT FOR PUBLIC /COMMUNITY/STAKEHOLDERS' CONSULTATIONS (SOCIAL AND ENVIRONMENT)

Name of the Feeder: 33/11 KV Kannawargram feeder
 Name of the Substation: 33/11 KV Sindhivihri
 Site/Location: Sindhivihri
 Village: Sindhivihri
 Tehasil/Block: Karanj
 District: Wardha
 Region: Nagpur
 Existing Feeder or Proposed Feeder: Existing
 Existing Substation or Proposed Substation: Proposed
 Type of Area (Urban/Rural/Highly Congested Urban: **Rural**)

Date of Consultation: 18th March 2021

#	ISSUES	PARTICIPANTS' OPINION, COMMENTS AND SUGGESTIONS
SOCIAL AND GENERAL		
1	Have you heard about the Project or Do you have any information about the project	People mostly came to know about the project from the already functioning Wardha Mega Food Park in the village.
2	What is your opinion about this Project	This is a project which was a dream becoming a reality for most of the respondents. They were demanding for a substation for last 15 years or so. There were frequent power cuts and problem of low voltage in the locality. The water pumps were also not able to work properly and due to low and fluctuating voltage the water pumps were requiring more maintenances and services. The project will definitely solve the problem of electricity and people perceive that it will bring more prosperity in the locality as majority of the people are depended on agriculture.
3	Do you support this Project	There is 100 % support to the proposed project stated by all the participants.
4	Are there landless people in the village	A total of 325 households lives in Sindhivihri village. <u>Among them 50 households (14%) are landless.</u> Majority about 60 % belong to Schedule Tribe category, and 35 % are OBCs, 4 % are general caste households. Very few households belong to Scheduled Caste. The major occupation of the households is agriculture and daily wage laborers. People are also engaged in the collection of Kendu leaves from the forest.

#	ISSUES	PARTICIPANTS' OPINION, COMMENTS AND SUGGESTIONS
5	Are all houses electrified and if yes then what is average hours of electricity do you get	Yes al the households are electrified in the village.
6	Are there separate agriculture connections in the village	Yes
7	How many agricultural pumps do you have in your village	There are about 175 electric water pumps are there in the village.
8	Out of the total agricultural pumps how many are electrified and how many are run on diesel?	All the pumps run by electricity and not a single diesel pump is there in the village.
9	What is the average horsepower of the pumps?	About 60 % of the households use 3 HP pumps and the rest 40 % uses 5 HP pumps.
10	How many farmers depend on one pump and how they manage. Who is responsible for getting the pump installed and maintenance including the payment of electricity bill	Al farmers have their respective pumps and there is no sharing of pumps in the village.
11	How much land can be irrigated with an average size of horsepower pump	A 3 HP pump irrigates about 7 to 8 acres in 8 days. A 5 HP pump irrigates about 10 to 12 acres in 8 days.
12	Do you think electrified pump will be beneficial and if yes then please share how?	All are using electric pumps already and everyone perceives that with the beginning of the supply from the new substation all the farmers will benefit.
13	What are the major crops and how many crops you cultivate in a year?	In Sindhivihri the farmers cultivates varieties of crops that also includes horticulture and vegetables. The agricultural produce includes wheat, Channa Dals, Cotton, Soyabean Groundnut, Tuar Dal, Jwar, Urad, Turmeric, vegetables like Spinach, Methi (Fenugreek), Onion, and Tomato. People also grow Oranges, Mausambis and Mangoes.
14	Do you face any problem regarding current electric supply as far as home connection and agriculture connections are concerned?	Yes people faces problem of low voltage, frequent disruption and load shedding.
15	Do you think that the Project is necessary	Yes the project is necessary as it solve the problem of electricity which will increase in the productivity. With the opening of the Mega food park near the village the farmers are happy that they can easily market their produce.
16	What are your main concerns/issues about the project	No concerns at all.
17	Can you suggest how best to address your concerns/issues	

#	ISSUES	PARTICIPANTS' OPINION, COMMENTS AND SUGGESTIONS	
18	The Project is about new agricultural connection through new feeders and new substations. There might be loss of crops and trees during construction. Would you volunteer to cooperate with the MSEDCL during construction?	No loss.	
19	Also, the proposed new land which may be government or privately owned. Would you volunteer to donate or sell the land for the Project?	NA	
20	Do you expect any kind of compensation if there is loss to land or crops or trees (which is negligible) during construction? MSEDCL wants your cooperation in this regard for no compensation. What is your thought on this since the project will be for your development?	NA	
21	If you need compensation, what kind of compensation will you be expecting (cash or kind) in case of land acquisition	NA	
22	Specifically, what concerns/issues do you have on the implementation of the project with respect to the following: <ul style="list-style-type: none"> • Community health and safety • Land • Agricultural production • Cultural heritage • Displacement • Loss of income and business • Others (Specify) 	No issues	
23	What positive impacts and/or benefits do you think the project will have	<p>Currently</p> <p>The production per acre of different crops are Wheat 10-11 quintals Channa 5-6 quintals Cotton 10 quintals Soyabean 10 quintals Groundnut 2-3 quintals Tuar 8-9 quintals Spinach 4 tonnes Fenugreek (Methi) 4 tonnes Onions 20 – 25 quintals Oranges 10 -12 tonnes</p>	<p>Perceived benefit</p> <p>With the supply of electricity from the new substation the people feels that their productivity will increase by 20 to 30 %.</p>
24	What negative impacts do you think the project will have	No negative impact.	
25	How safe do you think or consider the distribution feeder?	Very safe, no issues.	

#	ISSUES	PARTICIPANTS' OPINION, COMMENTS AND SUGGESTIONS
26	Any criteria you would like to be considered for project design, construction and operation stage?	All faith on MSEDCL.
27	How long have you been living in this area	Since Birth.
28	Are there any indigenous people/ tribal people or ethnic minority living in this area? If yes, how far and what is the name of tribe group and what is their number of households etc.	A total of 325 households lives in Sindhivihri village. Majority about 60 % belong to Schedule Tribe category of Goond sub caste.
ENVIRONMENT		
29	Protected areas (national park, protected forest, religiously sensitive sites, historical or archaeological sites), if any	Bor Reserve Forest at around 1 km.
30	Access to the forest land and the use of the forest land (if any)	No
31	Current environmental conditions in the area – air, dust, noise conditions in the area.	No
32	Will the project siting adversely impact the water or soil resource in the locality	No
33	Type of trees in the area: Fruit/non fruit/forest/ rare/endangered species etc.	Teak (Saguan), Pipal, Neem, Babool, Tamarind and Banyan
34	Wild, endemic, endangered animals in the area.	Bear, Wild Bor, Nilgai, Leopard
35	Shortage of water for human consumption, irrigation, and how extensive are they?	There is no shortage of water. The people rely on well, river, canal for agriculture and also piped water available for human consumption.
36	What is the general ground water level in this area and does the ground water used for drinking water purpose? Do you think agriculture pumps will have negative impact on ground water being used for drinking water?	The ground water is available at 30 to 35 feet.
37	What is your prime source of drinking water? And what are the other sources of drinking water?	Piped water is available every day for the villagers. There is no water scarcity as there are two wells in the village.

#	ISSUES	PARTICIPANTS' OPINION, COMMENTS AND SUGGESTIONS
38	Any conflicts on water use rights and social impacts?	No conflict.
39	Health status, Availability of Hospitals and over all environmental condition. Is there any chronic disease prevalent in this area and are you aware about HIV/AIDS and STP?	No major health concerns for the people.
40	Is the consultation useful	Very useful.
41	Would you support and participate during the implementation of Project	Yes they supported by providing labour and water during the construction.
42	Any other Suggestions if any	<p>Observation</p> <p>There are 2 schools one primary and one high school.</p> <p>There are 2 Anganwadis (ICDS centres) for 0-8 years children.</p> <p>There I also a mini bank in the village.</p> <p>One Primary health centre is there.</p> <p>For delivery a health centre is there within 6 kilometers.</p>

Consultation 7

FORMAT FOR PUBLIC /COMMUNITY/STAKEHOLDERS' CONSULTATIONS (SOCIAL)

1. Name of the Feeder: 132 KV Nilanga
2. Name of the Substation: Bhoslewadi
3. Site/Location: Kotal Shivani
4. Village: Kotal Shivani
5. Tehasil/Block Nilanga
6. District Latur
7. Region Aurangabad
8. Existing Feeder or Proposed Feeder: New
9. Existing Substation or Proposed Substation: Proposed
10. Type of Area (Urban/Rural/Highly Congested Urban: **Rural**)

Date of Consultation: 3rd July 2021

#	ISSUES	PARTICIPANTS' OPINION, COMMENTS AND SUGGESTIONS
1	Have you heard about the Project or Do you have any information about the project	There was a demand from the local people since last 5 years to have new substations due to the power failure, low voltage and frequent disruptions. The people in the project area came to know about the project from MSEDCL staff when they approach the village Panchayat for land.
2	What is your opinion about this Project	People are very supportive and happy as the new project will solve all their problems related to electricity.
3	Do you support this Project	There is 100 % support to the proposed project stated by all the participants. The Gram Panchayat helped MSEDCL in identifying a Panchayat barren land and transferring it to MSEDCL for the construction of the proposed new substation.
4	Total households in the village and how many approximately have agriculture land and what is the average landholding size?	A total of 125 households lives in Bhosalewadi village. The total population of the village is about 650. <u>All the 125 households except one or two households are</u>

#	ISSUES	PARTICIPANTS' OPINION, COMMENTS AND SUGGESTIONS											
		<p><u>having land</u>. Majority of the farmers are small farmers having land size of less than 2.5 acres.</p> <p>Majority about 60 % belong to general category, 20 % are OBCs and 20 % belong to Scheduled Castes category. There is no Scheduled Tribes in the village.</p> <p>The major occupation of the households is agriculture where 80 % of the household members are engaged. About 10-15 % of the household members are engaged in daily wage works. About 5 to 10 % are engaged in small business mainly shop owners.</p>											
5	Are all houses electrified and if yes then what is average hours of electricity do you get	All the households are electrified in the village. The average hours of availability of electricity was 8 to 10 hours. With the establishment of new sub station the electricity is available for 24 hours.											
6	Are there separate agriculture connections in the village and if yes then what is the percentage of farmers who have existing agriculture connections	No, the feeders provide electricity to both households and farmers.											
7	How many agricultural pumps do you have in your village	In Kotal Shivani village 40-50% (60 to 70 households) of the households have electric pumps.											
8	Out of the total agricultural pumps how many are electrified and how many are run on diesel?	All the pumps are run by electricity.											
9	What is the average horsepower of the pumps?	80 % of the villagers use mainly 5 HP pumps and rest of the households use a 3 HP pump.											
10	How many farmers depend on one pump and how they manage. Who is responsible for getting the pump installed and maintenance including the payment of electricity bill	No sharing of pumps.											
11	How many hours of electricity you get for your pump and how much you pay monthly?	The average hours of availability of electricity was 8 to 10 hours. With the establishment of new sub station, the electricity is available for 24 hours.											
12	How much land can be irrigated with an average size of horsepower pump	A 3 HP pump irrigates about 2 acres in 7 days. A 5 HP pump irrigates about 3 to 4 acres in 7 days as the water level is at 400 to 500 feet.											
13	How much expenditure does it take for a diesel-based pump to run for one hour and how many hours on an average, it is run	Not used.											
13	Do you think electrified pump will be beneficial and if yes then please share how?	<p>The crops that are cultivate by the villagers and the outputs per acre are as follows</p> <table border="1"> <thead> <tr> <th>Before HVDS</th> <th>After HVDS</th> </tr> </thead> <tbody> <tr> <td>Sugarcane 40 tonnes</td> <td>Sugarcane 50-55 tonnes</td> </tr> <tr> <td>Jwar 10 quintals</td> <td>Jwar 15 quintals</td> </tr> <tr> <td>Wheat 7-8 quintals</td> <td>Wheat 9-10 quintals</td> </tr> <tr> <td>Soyabean 10 quintals</td> <td>Soyabean no impact</td> </tr> </tbody> </table>		Before HVDS	After HVDS	Sugarcane 40 tonnes	Sugarcane 50-55 tonnes	Jwar 10 quintals	Jwar 15 quintals	Wheat 7-8 quintals	Wheat 9-10 quintals	Soyabean 10 quintals	Soyabean no impact
Before HVDS	After HVDS												
Sugarcane 40 tonnes	Sugarcane 50-55 tonnes												
Jwar 10 quintals	Jwar 15 quintals												
Wheat 7-8 quintals	Wheat 9-10 quintals												
Soyabean 10 quintals	Soyabean no impact												

#	ISSUES	PARTICIPANTS' OPINION, COMMENTS AND SUGGESTIONS	
		Channa 10 quintals Tuar 10 quintals Vegetables like ladyfingers, Green Chilly, Tomato, cabbage and brinjal are also cultivated	Channa 12-13 quintals Tuar no impact The productivity of Vegetables will increase by 10 to 15 % with the availability of HVDS.
14	Do you think electrified pump will be beneficial and if yes then please share how?	Yes it will be beneficial as it will help in pumping water from deep ground level and will help in increasing the productivity of agriculture.	
15	What are the major crops and how many crops you cultivate in a year.	The villagers cultivate Sugarcane, Wheat, Soyabean, Chana, and Tuar. Vegetables like ladyfingers, Green Chilly, Tomato, cabbage and brinjal are also cultivated	
16	Do you face any problem regarding current electric supply as far as home connection and agriculture connections are concerned?	The household supply was good but for agriculture there was issue of low voltage. With the establishment of the HVDS all the issues will be resolved.	
17	Do you think that the Project is necessary	The project is necessary and besides resolving the electricity supply and voltage issues, it will help in increase in output of agriculture.	
18	What are your main concerns/issues about the project	No concerns.	
19	Can you suggest how best to address your concerns/issues	NA	
20	The Project is about new agricultural connection through new feeders and new substations. There might be loss of crops and trees during construction. Would you volunteer to cooperate with the MSEDCL during construction?	The substation is constructed in village E-class (barren) land. The villagers helped in identifying the land and transferring it to MSEDCL. There was no loss of crops as the HT line work done during the summers after the harvesting of the crops. At the new substation site there was no loss of crops as the land was a barren E class land.	
21	Also, the proposed new land which may be government or privately owned the proposed new land which may be government or privately owned. Would you volunteer to donate or sell the land for the Project?	Yes the villagers provided the Panchayat E class land.	
22	Do you expect any kind of compensation if there is loss to land or crops or trees (which is negligible) during construction? MSEDCL wants your cooperation in this regard for no	No loss of crops or trees.	

#	ISSUES	PARTICIPANTS' OPINION, COMMENTS AND SUGGESTIONS
	compensation. What is your thought on this since the project will be for your development?	
23	If you need compensation, what kind of compensation will you be expecting (cash or kind) in case of land acquisition	NA
24	Specifically, what concerns/issues do you have on the implementation of the project with respect to the following: <ul style="list-style-type: none"> • Community health and safety • Land • Agricultural production • Cultural heritage • Displacement • Loss of income and business • Others (Specify) 	No concerns
25	What positive impacts and/or benefits do you think the project will have	
26	What negative impacts do you think the project will have	The agricultural productivity will increase with the continuous supply of electricity with good voltage.
27	How safe do you think or consider the distribution feeder?	Very safe
28	Any criteria you would like to be considered for project design, construction and operation stage?	Nothing.
29	How long have you been living in this area	Since birth
30	Are there any indigenous people/ tribal people or ethnic minority living in this area? If yes, how far and what is the name of tribe group and what is their number of households etc.	No

#	ISSUES	PARTICIPANTS' OPINION, COMMENTS AND SUGGESTIONS
31	Health status, Availability of Hospitals and over all environmental condition. Is there any chronic disease prevalent in this area and are you aware about HIV/AIDS and STP?	A PHC is available at a distance of 15 kilometer from the village. No incidence of chronic health issues among the villagers.
32	<p><u>In case of already constructed substation</u></p> <ul style="list-style-type: none"> • Did you face any problems? • Do have any issues or concern or problems • Have you been consulted prior to construction? • Are you satisfied with the construction activities? • Are you satisfied with the government's initiative 	Yes very satisfied with the government initiatives and didn't faced any problems during the construction of the substation.
33	<p><u>In case of already constructed HT line</u></p> <ul style="list-style-type: none"> • Did you face any problem due to construction of HT lines? • Did you lose any trees or crops during the line construction? If yes, was there any compensation for the same • Did you have any complaints which you raised to MSEDCL or contractor • Was your problem resolved • Are you satisfied with the line construction? 	No issue. There was no tree cut, only 10-12 trees were trimmed.
34	Did you ever use the MSEDCL customer care number for raising the complaints? What is the kind of complaints in general	No
35	Is the consultation useful	Very useful.
36	Would you support and participate during the implementation of Project	Yes
37	Any other Suggestions if any	

Consultation 8

FORMAT FOR PUBLIC /COMMUNITY/STAKEHOLDERS' CONSULTATIONS (SOCIAL)

- | | |
|--|--------------------|
| 1. Name of the Feeder: | 33 KV Babra feeder |
| 2. Name of the Substation: | Nidhona |
| 3. Site/Location: | Nidhona |
| 4. Village: | Nidhona |
| 5. Tehasil/Block | Phulambri |
| 6. District | Aurangabad |
| 7. Region | Aurangabad |
| 8. Existing Feeder or Proposed Feeder: | Existing |
| 9. Existing Substation or Proposed Substation: | Proposed |
| 10. Type of Area (Urban/Rural/Highly Congested Urban): | Rural |

Date of Consultation: 2nd July 2021

#	ISSUES	PARTICIPANTS' OPINION, COMMENTS AND SUGGESTIONS
1	Have you heard about the Project or Do you have any information about the project	There was a demand from the local people since last 7 to 8 years to have new substations due to the power failure, low voltage and frequent disruptions. All the participants are aware of the project.
2	What is your opinion about this Project	It is a very good scheme and people appreciated for getting it in their own life as in future it may or may not happen.
3	Do you support this Project	There is 100 % support to the proposed project stated by all the participants. The villagers helped the agency during the erecting of the poles for the HT lines. For any local conflict on line alignment the villagers negotiated and resolves the issues amicably.
4	Total households in the village and how many approximately have agriculture land and what is the average landholding size?	<p>A total of 500 households lives in Nidhona village. The total population of the village is about 3500. About 85 % of the households are having land.</p> <p>Majority about 70 % belong to general category, 20 % are OBCs and 10 % belong to Scheduled Castes category. There is no Scheduled Tribes in the village.</p> <p>The major occupation of the households is agriculture where 85 % of the household members are engaged. About 10-15 % of the household members are engaged</p>

#	ISSUES	PARTICIPANTS' OPINION, COMMENTS AND SUGGESTIONS	
		in daily wage works. About 5 to 10 % are engaged in small business.	
5	Are all houses electrified and if yes then what is average hours of electricity do you get	All the households are electrified in the village. The average hours of availability of electricity was 24 hours for the household consumers. However, for agriculture the availability of electricity is a problem for the farmers as out of allotted 8 hours the farmers hardly gets supply for 4 hours in a day. There was frequent load shedding and issues of low voltages.	
6	Are there separate agriculture connections in the village and if yes then what is the percentage of farmers who have existing agriculture connections	Yes there is separate agriculture connections in the village.	
7	How many agricultural pumps do you have in your village	In Nidhona village there are about 700 to 800 electric pumps.	
8	Out of the total agricultural pumps how many are electrified and how many are run on diesel?	About 50 % of the pumps were run by diesel before the establishment of HVDS scheme. With the starting of HVDS scheme the number of diesel pumps reduced and now only 10 to 20 % are using diesel pumps. Soon all the pumps will run by electricity.	
9	What is the average horsepower of the pumps?	5 HP used by 75 % 7.5 HP used by 25 %	
10	How many farmers depend on one pump and how they manage. Who is responsible for getting the pump installed and maintenance including the payment of electricity bill	No sharing of pumps.	
11	How many hours of electricity you get for your pump and how much you pay monthly?	For agriculture the availability of electricity is a problem for the farmers as out of allotted 8 hours the farmers hardly gets supply for 4 hours in a day. In a quarter farmers used to pay Rs. 2500-3000.	
12	How much land can be irrigated with an average size of horsepower pump	A 5 HP pump irrigates about 15 acres in 7 days. A 7.5 HP pump irrigates about 20 to 25 acres in 7 days as the water level is at 40 to 60 feet.	
13	How much expenditure does it take for a diesel-based pump to run for one hour and how many hours on an average, it is run	For one week the average expenditure incurred on a diesel pump set is Rs.1000. The quarterly expenditure to run a diesel pump set is in the range of Rs. 12000 to 15000.	
13	Do you think electrified pump will be beneficial and if yes then please share how?	The crops that are cultivate by the villagers and the outputs per acre are as follows	
		Before HVDS Cotton 3-4 quintals Maize 3-4 quintals Ginger 60-70 quintals Wheat 10-12 quintals Channa 5 quintals Bajra 10-12 quintals Tuar 5 quintals	After HVDS Cotton 7-8 quintals Maize 15-20 quintals Ginger 70-80 quintals Wheat 12-14 quintals Channa no impact Bajra no impact Tuar 6 quintals

#	ISSUES	PARTICIPANTS' OPINION, COMMENTS AND SUGGESTIONS	
		Soyabean 7 – 8 quintals Sun Flowers 4-5 quintals Vegetables like Green Chilly and Tomato are also cultivated	Soyabean started new Sun Flowers no impact The productivity of Vegetables will increase by 20 % with the availability of HVDS.
14	Do you think electrified pump will be beneficial and if yes then please share how?	Yes it will be beneficial as it will ensure timely and sufficient water supply for the crops. This will help in increasing the productivity of crops.	
15	What are the major crops and how many crops you cultivate in a year.	The villagers cultivate Cotton, Maize, Ginger, Wheat, Soyabean, Chana, Bajra, and Tuar. Vegetables like, Green Chilly and Tomato are also cultivated	
16	Do you face any problem regarding current electric supply as far as home connection and agriculture connections are concerned?	All the households are electrified in the village. The average hours of availability of electricity was 24 hours for the household consumers. However, for agriculture the availability of electricity is a problem for the farmers as out of allotted 8 hours the farmers hardly gets supply for 4 hours in a day. There was frequent load shedding and issues of low voltages.	
17	Do you think that the Project is necessary	The project is necessary and besides resolving the electricity supply and voltage issues, it will help in increase in output of agriculture.	
18	What are your main concerns/issues about the project	No concerns.	
19	Can you suggest how best to address your concerns/issues	NA	
20	The Project is about new agricultural connection through new feeders and new substations. There might be loss of crops and trees during construction. Would you volunteer to cooperate with the MSEDCL during construction?	The substation is constructed in village E-class (barren) land. There was no loss of crops as the HT line work done during the summers after the harvesting of the crops. At the new substation site there was no loss of crops as the land was a barren E class land.	
21	Also, the proposed new land which may be government or privately owned. Would you volunteer to donate or sell the land for the Project?	Government E class land already acquired. The gram panchayat helped in the identification of the land.	
22	Do you expect any kind of compensation if there is loss to land or crops or trees (which is negligible) during construction? MSEDCL wants your cooperation in this regard for no compensation. What is your thought on this since the project will be for your development?	No loss of crops or trees.	
23	If you need compensation, what kind of compensation will you be expecting (cash or kind) in case of land acquisition	NA	

#	ISSUES	PARTICIPANTS' OPINION, COMMENTS AND SUGGESTIONS
24	Specifically, what concerns/issues do you have on the implementation of the project with respect to the following: <ul style="list-style-type: none"> • Community health and safety • Land • Agricultural production • Cultural heritage • Displacement • Loss of income and business • Others (Specify) 	No concerns
25	What positive impacts and/or benefits do you think the project will have	The problem of low voltage and frequent disruption will be solved. The agricultural productivity will increase with the continuous supply of electricity with good voltage.
26	What negative impacts do you think the project will have	No negative impact.
27	How safe do you think or consider the distribution feeder?	Very safe
28	Any criteria you would like to be considered for project design, construction and operation stage?	Nothing.
29	How long have you been living in this area	Since birth
30	Are there any indigenous people/ tribal people or ethnic minority living in this area? If yes, how far and what is the name of tribe group and what is their number of households etc.	No
31	Health status, Availability of Hospitals and over all environmental condition. Is there any chronic disease prevalent in this area and are you aware about HIV/AIDS and STP?	A PHC is available at a distance of 7-8 kilometers from the village. No incidence of chronic health issues among the villagers.
32	<u>In case of already constructed substation</u> <ul style="list-style-type: none"> • Did you face any problems? • Do have any issues or concern or problems 	Yes very satisfied with the government initiatives and didn't faced any problems during the construction of the substation.

#	ISSUES	PARTICIPANTS' OPINION, COMMENTS AND SUGGESTIONS
	<ul style="list-style-type: none"> • Have you been consulted prior to construction? • Are you satisfied with the construction activities? • Are you satisfied with the government's initiative 	
33	<p><u>In case of already constructed HT line</u></p> <ul style="list-style-type: none"> • Did you face any problem due to construction of HT lines? • Did you lose any trees or crops during the line construction? If yes, was there any compensation for the same • Did you have any complaints which you raised to MSEDCL or contractor • Was your problem resolved • Are you satisfied with the line construction? 	No issue. There was no tree cut, only 15-20 trees were trimmed.
34	Did you ever use the MSEDCL customer care number for raising the complaints? What is the kind of complaints in general	No
35	Is the consultation useful	Very useful.
36	Would you support and participate during the implementation of Project	Yes
37	Any other Suggestions if any	

Consultation 9

FORMAT FOR PUBLIC /COMMUNITY/STAKEHOLDERS' CONSULTATIONS (SOCIAL)

1. Name of the Feeder: 33 KV Aral feeder
2. Name of the Substation: Aral
3. Site/Location: Aral
4. Village: Aral
5. Tehasil/Block Basmath
6. District Hingoli
7. Region Aurangabad
8. Existing Feeder or Proposed Feeder: New
9. Existing Substation or Proposed Substation: New
10. Type of Area (Urban/Rural/Highly Congested Urban: **Rural**)

Date of Consultation: 5th July 2021

#	ISSUES	PARTICIPANTS' OPINION, COMMENTS AND SUGGESTIONS
1	Have you heard about the Project or Do you have any information about the project?	There was a demand from the local people since last 15 years to have new substations due to the power failure, low voltage and frequent disruptions. The local people also resort to strikes, road blockage and gheraos for fulfilling their demands. All the participants are aware of the project.
2	What is your opinion about this Project	The local people are very happy as the new transformer solved their 25 years problem related to electricity supply.
3	Do you support this Project	There is 100 % support to the proposed project stated by all the participants. The villagers helped the identification of the land. Gram Panchayat provided the land free of cost to MSEDCL for the construction of the substation. The local people solved all the RoW issues related to HT lines amicably. The local people also supported by providing labours during the construction of the substation.
4	Total households in the village and how many approximately have agriculture land and what is the average landholding size?	A total of 1000-1200 households lives in Aral village. The total population of the village is about 6000-6500. About 50 % of the households are having land. Among the farmers 40 % are small farmers having land up to 2.5 acres, 30 % medium farmers having land in the range of

#	ISSUES	PARTICIPANTS' OPINION, COMMENTS AND SUGGESTIONS
		<p>3-6 cares and the rest 30 % are big farmers having land size of more than 6 acres.</p> <p>Majority about 60 % belong to general category, 20 % are OBCs and 20 % belong to Scheduled Castes category. There are only one or two Scheduled Tribe families in the village.</p> <p>The major occupation of the households is agriculture where 50 % of the household members are engaged. About 50 % of the household members are engaged in daily wage works and among them 15 % are skilled workers. About 5 % are engaged in small business.</p>
5	Are all houses electrified and if yes then what is average hours of electricity do you get	<p>All the households are electrified in the village. The average hours of availability of electricity was 8 hours for the household consumers. There was frequent load shedding and issues of low voltages.</p> <p>With the new substation all the issues related to electricity is solved.</p>
6	Are there separate agriculture connections in the village and if yes then what is the percentage of farmers who have existing agriculture connections	Yes there is separate agriculture connections in the village.
7	How many agricultural pumps do you have in your village	In Aral village there are about 370 motor pumps.
8	Out of the total agricultural pumps how many are electrified and how many are run on diesel?	Only about 10-20 pumps are run by diesel and the rest are run by electricity. Soon the diesel pumps will be replaced with electricity as diesel is costly and people travels 8 kilometers to get diesel.
9	What is the average horsepower of the pumps?	<p>The supply from the new substation will start soon as sated by the MSEDCL staff at Aral.</p> <p>5 HP used by 80 % 3 HP used by 20 %</p>
10	How many farmers depend on one pump and how they manage. Who is responsible for getting the pump installed and maintenance including the payment of electricity bill	No sharing of pumps.
11	How many hours of electricity you get for your pump and how much you pay monthly?	Currently the villagers do not get regular supply of electricity to run their pumps. There is frequent disruption and load shedding. On an average the villagers pays 2000-3000 for quarter as electricity bill to run their pumps.
12	How much land can be irrigated with an average size of horsepower pump	<p>A 5 HP pump irrigates about 3-4 acres in 7 days. A 3 HP pump irrigates about 1.5 acres in 7 days as the water level is at 100 feet. Due to power disruption the villagers unable to irrigate more land.</p> <p>With the availability of HVDS power the irrigation area will increase A 5 HP pump will irrigate about 6-8 acres in 7 days. A 3 HP pump will irrigate about 3-4 acres in 7 days.</p>

#	ISSUES	PARTICIPANTS' OPINION, COMMENTS AND SUGGESTIONS																
13	How much expenditure does it take for a diesel-based pump to run for one hour and how many hours on an average, it is run.	.																
13	Do you think electrified pump will be beneficial and if yes then please share how?	<p>The crops that are cultivate by the villagers and the outputs per acre are as follows</p> <table border="1"> <thead> <tr> <th>Before HVDS</th> <th>With HVDS</th> </tr> </thead> <tbody> <tr> <td>Sugarcane 30-35 tons</td> <td>Sugarcane 50 tons</td> </tr> <tr> <td>Cotton 7-8 quintals</td> <td>Cotton will increase by 10 %</td> </tr> <tr> <td>Soyabean 8–9 quintals</td> <td>Soyabean 12 quintals</td> </tr> <tr> <td>Arar 5 quintals</td> <td>Arar 8 quintals</td> </tr> <tr> <td>Channa 5-6 quintals</td> <td>Channa 8-10 quintals</td> </tr> <tr> <td>Turmeric 20 quintals</td> <td>Turmeric 25 quintals</td> </tr> <tr> <td>Water melons 15 tons</td> <td>Water melons 20 tons</td> </tr> </tbody> </table>	Before HVDS	With HVDS	Sugarcane 30-35 tons	Sugarcane 50 tons	Cotton 7-8 quintals	Cotton will increase by 10 %	Soyabean 8–9 quintals	Soyabean 12 quintals	Arar 5 quintals	Arar 8 quintals	Channa 5-6 quintals	Channa 8-10 quintals	Turmeric 20 quintals	Turmeric 25 quintals	Water melons 15 tons	Water melons 20 tons
Before HVDS	With HVDS																	
Sugarcane 30-35 tons	Sugarcane 50 tons																	
Cotton 7-8 quintals	Cotton will increase by 10 %																	
Soyabean 8–9 quintals	Soyabean 12 quintals																	
Arar 5 quintals	Arar 8 quintals																	
Channa 5-6 quintals	Channa 8-10 quintals																	
Turmeric 20 quintals	Turmeric 25 quintals																	
Water melons 15 tons	Water melons 20 tons																	
14	Do you think electrified pump will be beneficial and if yes then please share how?	Yes it will be beneficial as it will ensure timely and sufficient water supply for the crops. This will help in increasing the productivity of crops.																
15	What are the major crops and how many crops you cultivate in a year.	The villagers cultivate Sugarcane, Cotton, Soyabean, Arar, ChanaTurmeric and water melons.																
16	Do you face any problem regarding current electric supply as far as home connection and agriculture connections are concerned?	No problem for the household connection. However, for agriculture the availability of electricity is a problem for the farmers as out of allotted 8 hours the farmers hardly gets supply for 4 to 5 hours in a day. There was frequent load shedding and issues of low voltages.																
17	Do you think that the Project is necessary	The project is necessary and besides resolving the electricity supply and voltage issues, it will help in increase in output of agriculture. It will also help in the education of the children and will solve the problem of mosquitoes.																
18	What are your main concerns/issues about the project	No concerns want a single-phase connection at the agricultural field.																
19	Can you suggest how best to address your concerns/issues	NA																
20	The Project is about new agricultural connection through new feeders and new substations. There might be loss of crops and trees during construction. Would you volunteer to cooperate with the MSEDCL during construction?	The substation is constructed in village E-class (barren) land. There was no loss of crops as the HT line work done during the summers after the harvesting of the crops. At the new substation site there was no loss of crops as the land was a barren E class land.																
21	Also, the proposed new land which may be government or privately owned. Would you volunteer to donate or sell the land for the Project?	Government E class land already acquired. The gram panchayat helped in the identification and donated the land.																

#	ISSUES	PARTICIPANTS' OPINION, COMMENTS AND SUGGESTIONS
22	Do you expect any kind of compensation if there is loss to land or crops or trees (which is negligible) during construction? MSEDCL wants your cooperation in this regard for no compensation. What is your thought on this since the project will be for your development?	No loss of crops or trees.
23	If you need compensation, what kind of compensation will you be expecting (cash or kind) in case of land acquisition	NA
24	Specifically, what concerns/issues do you have on the implementation of the project with respect to the following: <ul style="list-style-type: none"> • Community health and safety • Land • Agricultural production • Cultural heritage • Displacement • Loss of income and business • Others (Specify) 	No concerns
25	What positive impacts and/or benefits do you think the project will have	The problem of low voltage and frequent disruption will be solved. The agricultural productivity will increase with the continuous supply of electricity with good voltage.
26	What negative impacts do you think the project will have	No negative impact.
27	How safe do you think or consider the distribution feeder?	Very safe
28	Any criteria you would like to be considered for project design, construction and operation stage?	Nothing.
29	How long have you been living in this area	Since birth

#	ISSUES	PARTICIPANTS' OPINION, COMMENTS AND SUGGESTIONS
30	Are there any indigenous people/ tribal people or ethnic minority living in this area? If yes, how far and what is the name of tribe group and what is their number of households etc.	There are only one or two Scheduled Tribe families in the village.
31	Health status, Availability of Hospitals and over all environmental condition. Is there any chronic disease prevalent in this area and are you aware about HIV/AIDS and STP?	Cases of NCD like hypertension and diabetes among middle and old age people.
32	<p><u>In case of already constructed substation</u></p> <ul style="list-style-type: none"> • Did you face any problems? • Do have any issues or concern or problems • Have you been consulted prior to construction? • Are you satisfied with the construction activities? • Are you satisfied with the government's initiative 	Yes very satisfied with the government initiatives and didn't faced any problems during the construction of the substation.
33	<p><u>In case of already constructed HT line</u></p> <ul style="list-style-type: none"> • Did you face any problem due to construction of HT lines? • Did you lose any trees or crops during the line construction? If yes, was there any compensation for the same • Did you have any complaints which you raised to MSEDCL or contractor • Was your problem resolved • Are you satisfied with the line construction? 	No issue. There was no tree cut, only 30-40 trees were trimmed.
34	Did you ever use the MSEDCL customer care number for raising the complaints? What is the kind of complaints in general	No
35	Is the consultation useful	Very useful.
36	Would you support and participate during the implementation of Project	Yes
37	Any other Suggestions if any	For agriculture already 3 phase line is available, the villagers are demanding single phase line at their agricultural fields for 24 hours as they stay at the fields during night time to guard their crops from theft and cattle.

Consultation 10

FORMAT FOR PUBLIC /COMMUNITY/STAKEHOLDERS' CONSULTATIONS (SOCIAL)

1. Name of the Feeder: 33 KV Sawlapur feeder
2. Name of the Substation: Sawlapur
3. Site/Location: Khairi
4. Village: Khairi
5. Tehasil/Block Achalpur
6. District Amravati
7. Region Nagpur
8. Existing Feeder or Proposed Feeder: Existing
9. Existing Substation or Proposed Substation: New
10. Type of Area (Urban/Rural/Highly Congested Urban: **Rural**)

Date of Consultation: 6th July 2021

#	ISSUES	PARTICIPANTS' OPINION, COMMENTS AND SUGGESTIONS
1	Have you heard about the Project or Do you have any information about the project?	Yes people got to know from the newspaper when MSEDCL advertised for acquiring land for the sub-station.
2	What is your opinion about this Project	Most of the farmers use sprinklers for irrigating their farm land. Due to low voltage the sprinklers could not get good pressure as a result unable to throw water to a long distance. The low voltage makes the sprinklers less effective. With the problem of low voltage solved the villagers are very happy and positive about the project.
3	Do you support this Project	There is 100 % support to the proposed project stated by all the participants.
4	Total households in the village and how many approximately have agriculture land and what is the average landholding size?	A total of 300 households lives in Khairi village. The total population of the village is about 800. About 90 % of the households are having land. Among the farmers 60 % are small farmers having land up to 2.5 acres, 40 % medium farmers having land in the range of 3-6 acres. Majority about 40 % belong to general category, 30 % are OBCs and 15 % belong to Scheduled Castes category. There are about 15 % Scheduled Tribe families in the village.

#	ISSUES	PARTICIPANTS' OPINION, COMMENTS AND SUGGESTIONS														
		The major occupation of the households is agriculture where all of the household members having land are engaged. About 10 % of the household members are engaged in daily wage works. All the women are also engaged in farming.														
5	Are all houses electrified and if yes then what is average hours of electricity do you get	All the households are electrified in the village and there is 24 hours availability of electricity.														
6	Are there separate agriculture connections in the village and if yes then what is the percentage of farmers who have existing agriculture connections	Yes there is separate agriculture connections in the village.														
7	How many agricultural pumps do you have in your village	In the village there are about 190 motor pumps.														
8	Out of the total agricultural pumps how many are electrified and how many are run on diesel?	No diesel pumps.														
9	What is the average horsepower of the pumps?	Power of the pumps are used according to the depth of the ground water. 5 HP used by 40 % 7 HP used by 40 % 10 HP used by 20 %														
10	How many farmers depend on one pump and how they manage. Who is responsible for getting the pump installed and maintenance including the payment of electricity bill	No sharing of pumps.														
11	How many hours of electricity you get for your pump and how much you pay monthly?	Currently the villagers are getting regular supply of electricity to run their pumps. Earlier there was frequent disruption and load shedding and the villagers used to get 6-7 hours of power supply on an average per day. On an average the villagers pays 2000-3000 for quarter as electricity bill to run their pumps.														
12	How much land can be irrigated with an average size of horsepower pump	Depends on the ground water level 5 HP irrigates 5 Acre (water level 180 feet) 7 HP irrigates 5 Acre (water level 200-250 feet) 10 HP irrigates 5 acre (water level 300 feet and above)														
13	How much expenditure does it take for a diesel-based pump to run for one hour and how many hours on an average, it is run.	.														
13	Do you think electrified pump will be beneficial and if yes then please share how?	The crops that are cultivated by the villagers and the outputs per acre are as follows <table border="1"> <thead> <tr> <th>Before HVDS</th> <th>With HVDS</th> </tr> </thead> <tbody> <tr> <td>Soyabean 3-4 quintals</td> <td>Soyabean 6-8 quintals</td> </tr> <tr> <td>Channa 3-4 quintals</td> <td>Channa 6-8 quintals</td> </tr> <tr> <td>Tur 3-4 quintals</td> <td>Tur 6-8 quintals</td> </tr> <tr> <td>Cotton 5 quintals</td> <td>Cotton 10 quintals</td> </tr> <tr> <td>Wheat 3 quintals</td> <td>Wheat 8-10 quintals</td> </tr> <tr> <td>Til 1-1.5 quintals</td> <td>Til 4-5 quintals</td> </tr> </tbody> </table>	Before HVDS	With HVDS	Soyabean 3-4 quintals	Soyabean 6-8 quintals	Channa 3-4 quintals	Channa 6-8 quintals	Tur 3-4 quintals	Tur 6-8 quintals	Cotton 5 quintals	Cotton 10 quintals	Wheat 3 quintals	Wheat 8-10 quintals	Til 1-1.5 quintals	Til 4-5 quintals
Before HVDS	With HVDS															
Soyabean 3-4 quintals	Soyabean 6-8 quintals															
Channa 3-4 quintals	Channa 6-8 quintals															
Tur 3-4 quintals	Tur 6-8 quintals															
Cotton 5 quintals	Cotton 10 quintals															
Wheat 3 quintals	Wheat 8-10 quintals															
Til 1-1.5 quintals	Til 4-5 quintals															

#	ISSUES	PARTICIPANTS' OPINION, COMMENTS AND SUGGESTIONS	
		Orange worth Rs. 1.5 lakh. The farmers also grows Palak, Methi, Tomato and brinjal.	Orange worth Rs. 2-2.5 lakh. The productivity of Palak, Methi, Tomato and brinjal will increase 50 %.
14	Do you think electrified pump will be beneficial and if yes then please share how?	Yes it will be beneficial as it will ensure timely and sufficient water supply for the crops. This will help in increasing the productivity of crops.	
15	What are the major crops and how many crops you cultivate in a year.	The villagers cultivate Soyabean, Chana, Tur, Cotton, wheat, Til and oranges. The farmers also grow Palak, Methi, Tomato and brinjal.	
16	Do you face any problem regarding current electric supply as far as home connection and agriculture connections are concerned?	No problem for the household connection. However, for agriculture the availability of electricity is a problem for the farmers as out of allotted 8 hours the farmers hardly gets supply for 6 to 7 hours in a day. There was frequent load shedding and issues of low voltages.	
17	Do you think that the Project is necessary	The project is necessary and besides resolving the electricity supply and voltage issues, it will help in increase in output of agriculture.	
18	What are your main concerns/issues about the project		
19	Can you suggest how best to address your concerns/issues	NA	
20	The Project is about new agricultural connection through new feeders and new substations. There might be loss of crops and trees during construction. Would you volunteer to cooperate with the MSEDCL during construction?	There was no loss of crops as the HT line work done during the summers after the harvesting of the crops. At the new substation site there was no loss of crops as the crops were already harvested by the land owner.	
21	Also, the proposed new land which may be government or privately owned. Would you volunteer to donate or sell the land for the Project?	Private agricultural land. The crops were already harvested before the commencement of work.	
22	Do you expect any kind of compensation if there is loss to land or crops or trees (which is negligible) during construction? MSEDCL wants your cooperation in this regard for no compensation. What is your thought on this since the project will be for your development?	No loss of crops or trees.	
23	If you need compensation, what kind of compensation will you be expecting (cash or kind) in case of land acquisition	NA	

#	ISSUES	PARTICIPANTS' OPINION, COMMENTS AND SUGGESTIONS
24	<p>Specifically, what concerns/issues do you have on the implementation of the project with respect to the following:</p> <ul style="list-style-type: none"> • Community health and safety • Land • Agricultural production • Cultural heritage • Displacement • Loss of income and business • Others (Specify) 	No concerns
25	What positive impacts and/or benefits do you think the project will have	<p>The problem of low voltage and frequent disruption will be solved.</p> <p>The agricultural productivity will increase with the continuous supply of electricity with good voltage.</p>
26	What negative impacts do you think the project will have	No negative impact.
27	How safe do you think or consider the distribution feeder?	Very safe
28	Any criteria you would like to be considered for project design, construction and operation stage?	Nothing.
29	How long have you been living in this area	Since birth
30	Are there any indigenous people/ tribal people or ethnic minority living in this area? If yes, how far and what is the name of tribe group and what is their number of households etc.	There are about 15 % Scheduled Tribe families in the village.
31	Health status, Availability of Hospitals and over all environmental condition. Is there any chronic disease prevalent in this area and are you aware about HIV/AIDS and STP?	No issues.
32	<p><u>In case of already constructed substation</u></p> <ul style="list-style-type: none"> • Did you face any problems? • Do have any issues or concern or problems • Have you been consulted prior to construction? • Are you satisfied with the construction activities? 	Yes very satisfied with the government initiatives and didn't faced any problems during the construction of the substation.

#	ISSUES	PARTICIPANTS' OPINION, COMMENTS AND SUGGESTIONS
	<ul style="list-style-type: none"> Are you satisfied with the government's initiative 	
33	<p><u>In case of already constructed HT line</u></p> <ul style="list-style-type: none"> Did you face any problem due to construction of HT lines? Did you lose any trees or crops during the line construction? If yes, was there any compensation for the same Did you have any complaints which you raised to MSEDCL or contractor Was your problem resolved Are you satisfied with the line construction? 	No issue. There were no trees.
34	Did you ever use the MSEDCL customer care number for raising the complaints? What is the kind of complaints in general	No
35	Is the consultation useful	Very useful.
36	Would you support and participate during the implementation of Project	Yes
37	Any other Suggestions if any	

Public Consultation for Sawargan
33/11 KV SC
15/3/2021 Location → Grahulkhel

LIST OF PARTICIPANTS

#	Name	Age	Sex (M/F)	Project Affected (yes/No)	Project Beneficiaries (Yes/No)	Mobile Number	Signature
1	Bhaginseth waman	32	M	No	No	942390 4045	
2	Vitthal Lakde.	36	M	No	No	787588 7071	
3	Apet Sambhaji	28	M	No	No	997549 9007	
4	Kusabhem Jagtap		M	No	Yes	94046 40287	
5	Bhacet trunaf		M	No	Yes	95215384 78	
6	Nashie Sheikh		M	No	No	94200 21537	
7	Babasaheb Jagtap.		M	No	No	9103903764	
8	Ajinaath Sekde	46	M	No.	No	7666 86 246.	
	Shaikh Nashie						

17/3/21
MUNDGAON

LIST OF PARTICIPANTS

#	Name	Age	SEX (M/F)	Project affected	Beneficiary	Mobile NO	Signature
1	TUSHAR RAMESH PAKS (SARANCH) OA	35	M	No	No	9922 700924	[Signature]
2	Hemant Subhash Kolate	45	M	Yes	Yes	9822 5594 45	[Signature] Kolate
3	Tushar Wasudev Bahadure	35	M	Yes	Yes	98 2269 7640	T B K
4	Shivaji Mandde	30	M	No	No	70293 7669	[Signature]
5	A.R. Sankate	51	M	Yes	Yes	7875 327759	[Signature]
6	Datt Tale	32	M	No	No	961124 2151	[Signature]
7	[Signature]	27	M	No	No	985077 1560	[Signature]
8	Dhish Dhanakhe	28	M	No	No	95529139 69	D. Dhanakhe
9	Sopan Mangale	31	M	No	No	976575 3677	S. Mangale
10	Sagar Akbat	28	M	Yes	No	932567 0196	S.P Akbat
11							
12							

MANOLE (CHINCHADA) 33 KV sub/stn

LIST OF PARTICIPANTS Tq. Mangrulpir Dist. Washin

#	Name	Age	Sex (M/F)	Project Affected (yes/No)	Project Beneficiaries (Yes/No)	Mobile Number	Signature
1	Deepak G. Ghose Asst. Engnr	29	M	NO	NO	787576 3289	
2)	Ravindra Pralhad Donaque Dy. civil	41	M	NO	NO	9960130 765	
3)	Ravindra Ramji Jadhao Tech. civil	57	M	NO	NO	787524 7861	
4	H. D. Jambhulkar Dy EE Mangrulpir	45	M	NO	NO	787576 3287	
5	Nabesh M.	30	M	NO	NO YES	9822 402576	
6	Hanuman Lahare	27	M	NO	NO YES	937000 4166	
7)	N. Y. Shinde	46	M	NO	NO YES	957337 71312	
8)	Gopali S. Mokikar	40	M	NO	NO YES	82638 38035	
9)	Ankush Dhatkole	25	M	NO	NO YES	902244 0982	
10)	Santosh V. Shirde	30	M	NO	NO YES	8975900 364	
11)	Vijay M. Thokare	27	M	NO	NO YES	735073 3554	

Sindhi Vikas 33/11KV SS.

18/3/21

LIST OF PARTICIPANTS

#	Name	Age	Sex (M/F)	Project Affected (yes/No)	Project Beneficiaries (Yes/No)	Mobile Number	Signature
1	Shri. Babulal Singh Bais	55	M	No	No	85540 51058	
2	Shri. Prashant Sayam	31	M	No	No	915860 3385	
3	Shri. Subhash Dhurwe	40	M	No	No	9158 029138	
4	Shri. Krushnadas Bhutadga	61	M	No	No	800777 43015	
5	Shri. Rameshwar Vike	38	M	No	No	8698 817035	
6	Shri. Baldeo M. Bhalavi	49	M	No	No	9545 842763	
7	Shri. Dhashraath V. Bawane	54	M	No	No	-	
8	Shri. Arun S. Salam	40	M	No	No	-	
9	Shri. Manohar N. Munne	52	M	No	No	703077 2520	
10	Shri. Ganesh Ghagare	50	M	No	No	9764 219593	
11	Shri. Chandrakant Munne	32	M	No	No	9021 240714	
12	Shri. Srawan Raut	40	M	No	No	9420 347775	
13	Shri Chintaram Bhadeji Kargali	45	M	No	Yes HVDS (cont?)	703075 7540	

Nidhana 02/07/2021

S.No	Name	Age	LIST OF PARTICIPANTS				
			Sex (M/F)	Education	Occupation	Project Affected (yes/No)	Signature
1)	Madhukar Gawangi Gairwad	40	M				
2)	Jayasingh Sitaram Rajput	70	M				
3)	Prabhakar Sunil Rautay	40	M				
4)	Yogesh Trimbakrao Jadhav	30	M				
5)	Prakash Tulshiram Dabhade	35	M				
6)	Kishor Jayantirao Dabhade	38	M				

Asal 4/07/2021

LIST OF PARTICIPANTS

Age	Name	Age	Sex (M/F)	Project Affected (yes/No)	Project Beneficiaries (Yes/No)	Mobile Number	Signature
40	01] Jitendra Zilunke	44				9420552371	
	02] P.T. Kulkarni	40				9673164753	
	03] G.S. Rakhonde	35				9921808077	
	04] S.S. Panchalinge						
	05] R.D. Mirase						
	06] M.S. Sakharde						
	07] A.J. Katoze						
	08] B.B. Ingole						
	09] K.G. Waghmare						
	10] A.D. Katoze						
	11] M.K. Panchalinge						
	12] V.K. Katoze						
	13] A.J. Katoze						
	14] K.P. Mahajan						
	15] D.P. Jadhav						
	16] D.S. Susywasshi						
	S.M. Kulkarni						

B. Photographic Record of Public Consultation



Public Consultation at Neknoor



Stakeholder Consultation at Neknoor



Public Consultation at Sawargaon



Stakeholder Consultation at Sawargaon



Public Consultation at Kalamba Kasura



Stakeholder Consultation at Kalamba Kasura



Public Consultation at Mundgaon



Stakeholder Consultation at Mundgaon



Public Consultation at Manoli



Stakeholder Consultation at Manoli



Public Consultation at Sindhvihari



Stakeholder Consultation at Sindhvihari



Public Consultation at Bhoslewadi



Public Consultation at Nidhona



Public Consultation at Aral



Public Consultation at Sawlapur

Appendix 10. Records of Trainings and Capacity Building activities

AGENDA FOR TRAINING PROGRAM on ADB's ENVIRONMENTAL AND SOCIAL SAFEGUARDS Maharashtra Rural High Voltage Distribution System (HVDS) Expansion Program (March 12 -13, 2020)

DAY 1: March 12, 2020

Time	Session and Speaker
10:30-10:40 hrs	Registration of Participants
10:40-10:50 hrs	Welcome Address <i>By MSEDCL</i>
10:50-11:00 hrs	Special Address and Introduction to HVDS RBL <i>By ADB (Mr. Banerjee, ADB Project Energy Specialist)</i>
11:00-12:00 hrs	ADB's Environmental and Social Safeguards Requirements <i>By ADB (Mr. Choukiker, Environment Specialist, and Mr. Jena, Social Safeguards Specialist)</i>
12:00-13:00 hrs	Program Safeguards System Assessment for HVDS RBL <i>By ADB (Mr. Choukiker, Environment Specialist, and Mr. Jena, Social Safeguards Specialist)</i>
13:00-14:30 hrs	Lunch Break
14:30-16:30 hrs	Safeguards Screening and Due Diligence Process, and Monitoring <i>By ADB (Mr. Choukiker, Environment Specialist, and Mr. Jena, Social Safeguards Specialist)</i>
16:30-17:00 hrs	Completion of Safeguards Screening Forms <i>By each participant - Individual Activity</i>
17:00-17:15 hrs	Feedback from Participants <i>Feedback Form by participants</i>
17:15-17:30 hrs	Concluding Remarks <i>By MSEDCL</i>

DAY 2: March 13, 2020

Time	Activity	Responsibility
9am – 1.30pm	Field Visit	MEPDCL, ADB
1.30 – 2.30pm	Group work on site visit observations	SC, SNJ
2.30 – 3.30pm	Visit to 33/11 kV substation	SC, SNJ, MEPDCL
3.30 – 3.45 pm	Tea-break	
3.45 – 4.00 pm	Reminders of Environment and Social Safeguard Requirements	SC, SNJ
4.00 – 4.15 pm	Closing Remarks	MEPDCL

SNJ: Samrenda Narayan Jena, SC: Sunil Choukiker

Attendance Sheet

Training Program on ADB's Environmental and Social Safeguards for Maharashtra Rural High Voltage Distribution System (HVDS)
Expansion Project in India

Attendance Sheet

Location: Nashik

Date: 12/03/2020

Sl. No.	Name of Participant	Phone/ email	Designation/ Organisation	Circle/Block	Signature
1	Swapnil C Nandkar	7506326642	AE	HVDS section, HO.	<i>[Signature]</i>
2	Vijay S. Holkar	87875768228	AE	Baranati Circle	<i>[Signature]</i>
3	Rajesh A. Kengale	8830521238	Dy. EE	Gondia Circle	<i>[Signature]</i>
4	Dilip H Pazare	7875761116	Dy EE	Bhandara	<i>[Signature]</i>
5	Hemant D. Kewate	7875761408	AE	Wardha Divn	<i>[Signature]</i>
6	Rajesh P. Bakre	7875761079	DyEE	Wardha Circle	<i>[Signature]</i>
7	Milind B. Deshmukh	7875760085	DyEE	Nagpur Rural circle	<i>[Signature]</i>
8	Hanmant N. Dhok	7875768125	AEE	Vaduj Div.	<i>[Signature]</i>
9	Maruti S. Tambe	7875765136	AE	Sindhudurg Circle Kusad Div	<i>[Signature]</i>
10	Kaunil K. Bagulkar, DyEE	7875761194 kaunilbagulkar@gmail.com	DyEE	Chandrapur Circle	<i>[Signature]</i>
11	Vinay R. Dalal A.E.	7875761630 vinayrdalal@gmail.com	A.E.	Bhandara	<i>[Signature]</i>
12	Abdul Jabbar	7875761260 abduljabbar1971@gmail.com	DyEE	Hingoli	<i>[Signature]</i>

Training Program on ADB's Environmental and Social Safeguards for Maharashtra Rural High Voltage Distribution System (HVDS)
Expansion Project in India

Attendance Sheet

Location: Nashik

Date: 12/03/2020

Sl. No.	Name of Participant	Phone/ email	Designation/ Organisation	Circle/Block	Signature
13	S. B. Deshmukh	7875760620 sbdeshmukh200@gmail.com	DYEE Nashik circle	Nashik circle	
14	C. B. Kagle	8879026967	Dy-EE	Kalyan C-II	
15	Srushti M. Patil	9875741143	Dy-EE (D)	Pune	
16	Dinkar E. Pise	702022851 pise.dinkar28@gmail.com	DYEE	Parbhani	
17	Atul E. Patil	7875744541	DYEE	Jalgaon circle	
18	Vikas P. Khadane	989550957	DYEE Infa	Nandurbar circle	
19	Dhananjay P. Dhonde	7875766716	DYEE BSL Rural	Jalgaon Circle, BSL Div.	
20	Jaiwant K. Kedar	7875766185	DYEE Nashik Circle	Nashik	
21	R. R. Jewrikar	7875762146	AE (Estimate) MSEC	Udgir Div, Latur circle	
22	Rahul D. Bhandare	7875201967	AE & C Latur R. Sch	Latur R. Sch, Latur circle	
23	D. V. Jadhav	7875200407	DYEE Latur Division	Latur, Latur	
24	D. S. Kotale	7875764692	AEE Parbhani Div -2	Parbhani	

Training Program on ADB's Environmental and Social Safeguards for Maharashtra Rural High Voltage Distribution System (HVDS)
Expansion Project in India

Attendance Sheet

Location: Nashik

Date: 12/03/2020

Sl. No.	Name of Participant	Phone/ email	Designation/ Organisation	Circle/Block	Signature
25	S.S. Ghodam	7875764622	A.E. Infra	Degloor	
26	U.R. Patel	9168651133 u.r.patel@gmail.com	AE	Palghar	U.R. Patel
27	G.P. Motewale	7875418422	DYEE (S)	R-D Division ABD	
28	Kayyum Mulani	kayyum7487@gmail.com 9960607864	DYEE (P, EST, HVDS)	Osmanabad Circle	
29	Sunil K. Pawar	sunilpawar@gmail.com 7875762182	Addl. E.E. (M)	Osmanabad	
30	Rahw A. Pandeshi	7875767912 pandeshi.rahul7@gmail.com	DYEE (Offlie) Infra - HVDS	Pune Rural Circle	
31	Vinod S. Pawar	7875766693 vinodpawar123@gmail.com	DYEE (S) Nashi Div. Amravati Circle	Amravati Circle	
32	Vijay G. Kathar	7875762308 vijay_kathar2000@yahoo.com	AE (ESM) Ambudjevi Division	Beed	
33	Prashant D. Dargat	7875762252 schoad.msed@gmail.com	A.E. Beed Cir.	Beed	
34	Ingale Abhirat A.	7875762264 jeintzabced@gmail.com	AE Beed Div.	Beed	
35	Nagesh K. Basarikath	7875929033 basarikatti.nagesh@gmail.com	Dy. EE Godhinglaj	Kalthapur	
36	Rajendra S. Chikodi	7875769424 se.sangli1@gmail.com	Dy. E.F	Sangli Cir.	

Training Program on ADB's Environmental and Social Safeguards for Maharashtra Rural High Voltage Distribution System (HVDS) Expansion Project in India

Attendance Sheet

Location: Nashik

Date: 12/03/2020

Sl. No.	Name of Participant	Phone/ email	Designation/ Organisation	Circle/Block	Signature
37	Vinod malkeppu Hodapuri	7875703523 vinodhaldapuri@gmail.com	AE	Sangli	
38	Sushant Sarobhaji Nikam	7875920695/9696023838 section.hasur@gmail.com	Junior Engineer S.O. Hasur du (KPR)	Kolhapur	
39	Yalagkar Prakash Prakash	9579223030 prakash3009@gmail.com	A.E.	Sindhudurg	
40	Hasshikumar J. Wakode	7875765192 eechiplun123@gmail.com	Add. En Engineer	Ratnagiri Circle Chiplun-Division	
41	Rajesh G. Khadalkar	7875763421 rjkhadalkar70@gmail.com	AE, Akola Urban Division	Akola Circle	
42	Ashwini R. Sonawane	7875764173 ashwini-madne@gmail.com	AE (Est.)	Jalna Division-1	
43	Ratrimala D. Malgan	7875768251 ratrimala_drm@yahoo.co.in	DyEE	Solapur	
44	Mrs. Snehal R. Kumbhar	7875769610 snehalrkumbhar@gmail.com	AE (LPO)	Dalapur Dn	
45	Shweta S. Braekwad	7875667218 gaikwadshweta417@gmail.com	AE	Nashik R.Dn	
46	Maya Patil	7875765238 mayanotkhodes@gmail.com	DyEE	Khed Ratnagiri	
47	Nazim A. Khan	7875763859 khanazim24@gmail.com	DyEE, Amravati Circle	Amravati	
48	Dhanashri M. Chaudhari	9657521238 dchaudhari116@gmail.com	AE Nashik Circle	Nashik	

Training Program on ADB's Environmental and Social Safeguards for Maharashtra Rural High Voltage Distribution System (HVDS)
Expansion Project in India

Attendance Sheet

Location: Nashik

Date: 12/03/2020

Sl. No.	Name of Participant	Phone/ email	Designation/ Organisation	Circle/Block	Signature
49	Mrs. D.P. Sunde	7083042430	Di EE, Nashik Circle	Circle	
50	Ms. S.R. Kshatriya	9096977797	AE, Nashik circle	Circle	
51	Ms. P.B. Shinde	7875691219	AE / Lasalgaon Region	Circle	
52	A.M. Nigude	7038326038	AE Kasabesukene	circle	
53	P.C. Valunj	7875691708	AE Niphad Rural	Circle	
54	A.Y. Sonaje	7875661619	J.E. Ozor Sdn.	Nashik Urban	
55	J.B. Godhave	7875690358	J.E. Nashik R sdn	Nashik Urban	
56	Ms R.S. Khobragade	8883049876	DySE Gadchiroli (Infia) circle	Gadchiroli circle (CZ zone)	
57	Mr. Smita. A. Waghmare	7875715583 sepen99@gmail.com	DyEE Penurde.	Pen.	
58	Mrs. Shubhangi Kambale	7875767702 ee@pune.mushu@gmail	DyEE Mushu pune R circle	pune R	
59	Mauisha R. Kothari	7875766638	AEE Nandurebar Div	Nandurebar Circle	
60	Sampada R. Manekar	8806366776	Trainee Kustaf	Dhole	

PHOTOGRAPHIC RECORDS OF TRAININGS





TRAINING PROGRAM

on
ADB's ENVIRONMENTAL AND SOCIAL SAFEGUARDS

FEEDBACK RECEIVED FROM PARTICIPANTS

Date: 12-13 March 2020
Venue: TRD, Nasik, Maharashtra

Part 1: Please put an X mark on your rating.

Category	Very Satisfied	Satisfied	Neutral	Dissatisfied	Very Dissatisfied	Not Applicable
Content						
Content of the program	13	73	13			
Relevance of content to your work	15	78	7			
Concepts were clearly explained	10	68	22			
Workshop length	10	58	28	3		
Objectives						
Objectives were stated clearly	15	62	22	2		
Objectives support desired results	17	62	22			
Objectives were achieved	15	53	30	2		
Methodology and Materials						
Use and quality of presentation materials	17	62	17	3	2	
Opportunities for active participation	13	72	12	3		
Appropriateness of overall methods used	12	60	27	2		
Appropriateness of Lecture/Presentation	13	62	22	3		
Appropriateness of Group activity	13	63	22		2	
Facilitator 1: Sunil Choukiker						
Presentation style/delivery	15	53	30	2		
Knowledge of subject matter	18	62	18	2		
Effectiveness in dealing/interacting with participants	18	52	28	2		
Facilitator 2: S N Jena						
Presentation style/delivery	27	63	10			
Knowledge of subject matter	25	65	10			
Effectiveness in dealing/interacting with participants	23	67	8	2		

Note: All values are in percentage (%)

Part 2: Please answer questions in space provided:

A.1.1. What topics discussed in the workshop do you find most relevant in your work for the Project?

- Environment and Social Safeguards policy requirements of ADB as well as Government of India,
- Importance of Safeguards during project implementation and operation stages,
- Clearance procedures required at the state and central government levels,
- Categorization of project as per GOI and ADB guidelines, roles and responsibilities of all stakeholders.
- Actual site conditions-based presentation,
- Discussion on mitigation measures after field visits,
- Safety measures to be adapted,

A.1.2. What topics discussed in the workshop do you think are least relevant in your work for the Project?

- All are relevant
- Categorization of project,
- Physical environment.

A.1.3. What are your suggestions to improve the training program?

- This type of training programs should be conducted time to time during implementation stage also,
- A workshop at concept stage with key officials may help in avoiding present trend of intention to bypass policies,
- Slides showing different types of impacts need to be documented,
- Arrangement for accommodation for the participants,
- Participants should be informed in advance for such of training programs,
- Invite more and more environment and social specialist across country and overseas,
- Use of Audio-Visual Aids

Appendix 11. Site Photographs



Danger board on poles



First Aid box at substation



Emergency Response Board within Substation



Fire extinguishers at substations



Materials stored within substation switchyard



Firefighting sand buckets at substation



Transformer oil drums kept within substation premises



Complaints Register



General construction practises at substations



Scrap waste within substation



Site after dismantling construction camp



Bituminous Road construction within substation

Appendix-12: Social Audit of Privately Owned Sub-Stations

1. Neeknoor 33/11 KV, 5 MVA, New Substation

Name of the Project: HVDS

- | | |
|---|------------|
| 1. Name of the Project Component/Substation: | Neeknoor |
| 2. Name of the Village: | Neeknoor |
| 3. Name of the Tehasil/Mandal: | Beed |
| 4. Name of the Districts: | Beed |
| 5. Name of the Region: | Aurangabad |
| 6. Is it a Notified Tribal Area | No |

About the substation: The work of the newly built substation at Neeknoor and innaurated on 8th December 2020. It spread across 1.5 acres and the land is purchased from a private owner. The people of the subproject area were demanding for a new substation since last 15 years. All the local people supported the construction of the proposed sub-station as the old substation was completely overloaded resulting power failure, low voltage, conductor snapping frequently, supply loss and household also suffer getting continuous supply of power.

The newly built sub station has 3 feeders, 2 dedicated for the farmers and 1 for household consumers. Each of the 2 dedicated farmer feeders will cater to the need of 1300 to 1400 farmers across 8 villages.

S.No	Particulars	Response
1	How long since the substation has been built	The work completed in 8/12/2020 and the substation is being connected to the 220 KV Manjar Sumba feeder.
2	What is the approximate area of the substations	1.5 acres
3	What was land ownership prior to construction of substation	The land belongs to a private party who was an ex-Sarpanch of the village. He is a rich farmer having 100 acres of land.
4	If private land, has the land been forcefully acquired or mutually purchased or voluntarily donated?	Mutual agreement. As government land was not available, MSEDCL advertised for purchase of private land in newspaper. Offers from Land owners are received to competent authority and necessary scrutiny of proposal is carried out. Technical feasibility of selected qualified lands is taken. Negotiation for purchase of private land is conducted by Competent Authority (Chief engineer, Superintendent Engineer (O&M), Superintendent Engineer (infra), Executive engineer (Civil) and Land owner. Out of received proposal one proposal finalized on the basis of lower cost of land.

S.No	Particulars	Response
		The finalized proposed is then forwarded to Competent Authority for approval. After receiving necessary Joint measurement survey of the land is carried out. As soon as the boundaries are fixed Sale Deed is executed in between Land owner and MSEDCL and requisite cost of land is handed to land owner with the help of Cheque on the date of Sale Deed.
5	Was there support of local people while finalizing the substation site?	Since 15 years the local people were demanding for a substation. They were very supportive and there was no opposition in any form.
6	In case of land acquisition, were the people consulted	NA
7	Who decided the compensation rate project authority or together?	Negotiation for purchase of private land is conducted by Competent Authority (Chief engineer, Superintendent Engineer (O&M), Superintendent Engineer (infra), Executive engineer (Civil) and Land owner.
8	How long did it take to complete the entire land acquisition process?	6 to 8 months.
9	Was there any displacement due to the land acquisition	No
10	Employees Details	Engineer 1 male Operators 3 male technical staff 6 male
11	Any suggestion (Any complaints or positive feedback regarding the existing S/S)	Automatic capacitors are used to improve power factor of the feeders. The month from October to February are very helpful. All switch gears installed in indoor type of construction. It took 6 months for commissioning, the delay was due to the lockdown due to Covid 19.

2. Sawargaon 33/11 KV, 5 MVA, New Substation
Name of the Project: HVDS

- | | |
|---|-----------|
| 1. Name of the Project Component/Substation: | Sawargaon |
| 2. Name of the Village: | Sawargaon |
| 3. Name of the Tehasil/Mandal: | Aashti |
| 4. Name of the Districts: | Beed |
| 5. Name of the Region: | Latur |
| 6. Is it a Notified Tribal Area | No |

About the substation: The work of the newly built substation at Sawargaon inaugurated on 4th December 2020. It spread across 1.5 acres and the land belongs to government. All the local people supported the construction of the proposed substation as the old substation located at Mhasobhaiwadi was providing electricity through one feeder from a long distance to 2500 consumers. It was completely overloaded resulting power failure, low voltage, and conductor snapping frequently, supply loss and household also suffer getting continuous supply of power.

The newly built sub station has 3 feeders, 2 dedicated for the farmers and 1 for household consumers. Each of the 2 dedicated farmer feeders will cater to the need of 1300 to 1400 farmers.

S.No	Particulars	Response
1	How long since the substation has been built	The work completed in 4/12/2020 and the substation is being connected to the 33 KV Mhasobhaiwadi feeder.
2	What is the approximate area of the substations	1.5 acres
3	What was land ownership prior to construction of substation	Government barren land.
4	If private land, has the land been forcefully acquired or mutually purchased or voluntarily donated?	NA
5	Was there support of local people while finalizing the substation site?	MSEDCL discussed with villagers along with Sarpanch and all of them were in consensus to build a transformer.
6	In case of land acquisition, were the people consulted	NA
7	Who decided the compensation rate project authority or together?	NA

S.No	Particulars	Response						
8	How long did it take to complete the entire land acquisition process?	<p>MSEDCL followed the following steps to acquire the land</p> <p>First the detailed proposal of govt land submitted to Tehsil office</p> <p>No objection certificate from following departments is obtained</p> <ol style="list-style-type: none"> 1. Zilha parishad 2. District Town Planning officer 3. Forest Department 4. Certificate from tehsil department that the land is not subjudiced. <p>The valuation of Govt land is obtained from Registrar Office</p> <p>Joint Measurement survey of the land is carried out by depositing requisite fees to District Superintendent of land record.</p> <p>Proposal is compiled at Tehsil level and submitted to Sub Divisional Officer concerned.</p> <p>The proposal is then submitted to Collector Concerned by Sub divisional officer</p> <p>The proposal is scrutinized at Collector Office. After necessary scrutiny Hon'collector issues orders as per terms and conditions of requisite Government Order.</p> <p>In cse of Sawargaon Govt land measuring 8000 sqm is acquired from Hon Collector of Beed district for nominal charges of Rs. 1/- Per year for 30 years. Date of possession: 09.08.2019</p> <p>(Total Tenure for land Acquisition from starting 8 to 12 months required)</p>						
9	Was there any displacement due to the land acquisition	No						
10	Employees Details	<table border="0"> <tr> <td>Asst Engineer</td> <td>1 male</td> </tr> <tr> <td>Operators</td> <td>4 male</td> </tr> <tr> <td>Line staff</td> <td>18 male</td> </tr> </table>	Asst Engineer	1 male	Operators	4 male	Line staff	18 male
Asst Engineer	1 male							
Operators	4 male							
Line staff	18 male							

S.No	Particulars	Response
11	Any suggestion (Any complaints or positive feedback regarding the existing S/S)	Every 8 days 5000 litre of water is poured into the earthing pit as land is hard and dry.

3. Kalamba Kasura 33/11 KV, 5 MVA, New Substation

Name of the Project: HVDS

7. Name of the Project Component/Substation:	Kalamba Kasura
8. Name of the Village:	Kalamba
9. Name of the Tehasil/Mandal:	Balapur
10. Name of the Districts:	Akola
11. Name of the Region:	Nagpur
12. Is it a Notified Tribal Area	No

About the substation: The work of the newly built substation at Kalamba Kasura completed on 30th December 2020. It spread across 1 acre and the land is purchased from a private owner. The substation gets supply from 2 feeder points. The local people were facing issues related to low voltage, frequent disruptions of power supply, frequent breakdowns. This was mainly due to long distance of the sub station which was 50 kilometres from where power was sourced.

The newly built sub station has 3 feeders, 2 dedicated for the farmers and 1 for household consumers. Each of the 2 dedicated farmer feeders will cater to the need of 600 farmers.

S.No	Particulars	Response
1	How long since the substation has been built	The work completed in 30 th December 2020 and the substation is being connected to the 33KV Shegaon Lohara and 33 KV of Shelad Hatroon..
2	What is the approximate area of the substations	1 acre
3	What was land ownership prior to construction of substation	Private land
4	If private land, has the land been forcefully acquired or mutually purchased or voluntarily donated?	No forceful acquisition Owner volunteer to sell the land
5	Was there support of local people while finalizing the substation site?	100 % support
6	In case of land acquisition, were the people consulted	NA

S.No	Particulars	Response
7	Who decided the compensation rate project authority or together?	The superintended engineer of Akola Circle and the land owner mutually agreed on the cost of the land. The price of the land was fixed at Rs. 10,00,000/ (per acre). The owner is a rich farmer who possessed about 40 acres of land in the locality.
8	How long did it take to complete the entire land acquisition process?	All negotiation and formalities of land transfer to MSEDCL took about 2 months.
9	Was there any displacement due to the land acquisition	No
10	Employees Details	4 operator 1 line man
11	Any suggestion (Any complaints or positive feedback regarding the existing S/S)	This is a very well maintained sub station.

4. Manoli, 33/11 KV, 5 MVA, New Substation

Name of the Project:

1. Name of the Project Component/Substation: Manoli
2. Name of the Village: Chinchanda
3. Name of the Tehasil/Mandal: Mangrulpur
4. Name of the Districts: Washim
5. Name of the Region: Nagpur
6. Is it a Notified Tribal Area: No

About the substation: The work of the newly built substation at Manoli inaugurated on 27th November 2020. It spread across 1.5 acres and the land belongs to government and classified as E class (Barren Land). All the local people supported the construction of the proposed sub-station. Earlier they were not getting 24 x 7 hours of power supply. There were many supply interruptions as the supply was coming from far end substation. Farmers were not getting proper voltage due to which they were unable to run their pumps and ultimately could not get water for their crops.

The newly built sub station has 3 feeders, 2 dedicated for the farmers and 1 for household consumers. Each of the 2 dedicated farmer feeders will cater to the need of 600 farmers.

S.No	Particulars	Response
1	How long since the substation has been built	The work completed in 24/11/2020 and the substation is being connected to the 33/11 KV Kannawargram feeder.
2	What is the approximate area of the substations	1.5 acres
3	What was land ownership prior to construction of substation	The substation is constructed in village E-class (barren) government land. The villagers helped in identifying the land and also supported in conducting the measurement. They have cooperated in all aspects during the construction.
4	If private land, has the land been forcefully acquired or mutually purchased or voluntarily donated?	NA
5	Was there support of local people while finalizing the substation site?	100 % support. Earlier they were not getting 24 x 7 hours of power supply. There were many supply interruptions as the supply was coming from far end substation. Farmers were not getting proper voltage due to which they were unable to run their pumps and ultimately could not get water for their crops.

S.No	Particulars	Response
6	In case of land acquisition, were the people consulted	NA
7	Who decided the compensation rate project authority or together?	NA
8	How long did it take to complete the entire land acquisition process?	6 to 9 months.
9	Was there any displacement due to the land acquisition	No
10	Employees Details	Operators 4 male
11	Any suggestion (Any complaints or positive feedback regarding the existing S/S)	

5. Mundgaon, 33/11 KV, 5 MVA, New Substation

Name of the Project:

- | | |
|--|----------|
| 1. Name of the Project Component/Substation: | Mundgaon |
| 2. Name of the Village: | Mundgaon |
| 3. Name of the Tehasil/Mandal: | Akot |
| 4. Name of the Districts: | Akola |
| 5. Name of the Region: | Nagpur |
| 6. Is it a Notified Tribal Area | No |

About the substation: The work of the newly built substation at Mundgaon completed on 18th January 2021. It spread across 1.5 acres and the land belongs to government and classified as E class (Barren Land). They were facing issues related to low voltage, frequent disruptions of power supply, frequent breakdowns. This was mainly due to long distance of the sub station from where power was sourced.

The newly built sub station has 3 feeders, 2 dedicated for the farmers and 1 for household consumers. Each of the 2 dedicated farmer feeders will cater to the need of 700 to 800 farmers.

S.No	Particulars	Response
1	How long since the substation has been built	The work completed in 18/01/2021 and the substation is being connected to 2 feeders 33 KV Shegaon line which is 10 kilometres and 33 KV Shealad Hatroon which is 12.5 kilometres
2	What is the approximate area of the substations	1.5 acres
3	What was land ownership prior to construction of substation	Government Barren Land..
4	If private land, has the land been forcefully acquired or mutually purchased or voluntarily donated?	NA
5	Was there support of local people while finalizing the substation site?	Yes the Gram Panchayat helped and support in priding the land for the construction of the substation.

S.No	Particulars	Response
6	In case of land acquisition, were the people consulted	NA
7	Who decided the compensation rate project authority or together?	NA
8	How long did it take to complete the entire land acquisition process?	1 year
9	Was there any displacement due to the land acquisition	No
10	Employees Details	Line staff 1 male 1 assistant engineer
11	Any suggestion (Any complaints or positive feedback regarding the existing S/S)	There are 2 encroached houses adjacent to the substation boundary at a distance of 5 meter. Gram Panchayat is trying to relocate them.

6. Sindhivihri, 33/11 KV, 5 MVA, New Substation

Name of the Project: HVDS

- | | |
|--|-------------|
| 1. Name of the Project Component/Substation: | Sindhivihri |
| 2. Name of the Village: | Sindhivihri |
| 3. Name of the Tehasil/Mandal: | Karanja |
| 4. Name of the Districts: | Wardha |
| 5. Name of the Region: | Nagpur |
| 6. Is it a Notified Tribal Area | No |

About the substation: The work of the newly built substation at Sindhivihri completed on 24th November 2020. It spread across 1.5 acres and the land is donated by Wardha Mega Food Park Private Limited through a registered free Deed. The people of the subproject area were demanding for a new substation since last 15 years. They were facing issues related to low voltage, frequent disruptions of power supply, frequent breakdowns. This was mainly due to long distance of the sub station which was 50 kilometres from where power was sourced.

The newly built sub station has 3 feeders, 2 dedicated for the farmers and 1 for household consumers. Each of the 2 dedicated farmer feeders will cater to the need of 500 farmers.

S.No	Particulars	Response
1	How long since the substation has been built	The work completed in 24/11/2020 and the substation is being connected to the 33/11 KV Kannawargram feeder.
2	What is the approximate area of the substations	1.5 acres
3	What was land ownership prior to construction of substation	The land is a private land owned by Wardha Mega Food Park Private Limited. The industry has 59 acres of land and established a frozen agro-based industry near the village. The industry has freely donated the 1.5 acres of land through a registered gift deed to MSEDCL
4	If private land, has the land been forcefully acquired or mutually purchased or voluntarily donated?	Mutual agreement and land is freely donated by a private company.
5	Was there support of local people while finalizing the substation site?	Since 15 years the local people were demanding for a substation. They were very supportive and there was no opposition in any form.
6	In case of land acquisition, were the people consulted	NA

S.No	Particulars	Response
7	Who decided the compensation rate project authority or together?	NA
8	How long did it take to complete the entire land acquisition process?	6 to 8 months. Consultation done and land is in the possession of MSEDCL. The negotiation for land started in August 2018 and the land was transferred to MSEDCL in February 2019.
9	Was there any displacement due to the land acquisition	No
10	Employees Details	Operators 2 male Line staff 1 male Proposed for 4 operators and 3 security guards
11	Any suggestion (Any complaints or positive feedback regarding the existing S/S)	The approached road to the substation is Kutcha and it is through the Wardha Mega Food Park. Wide concrete roads are under construction and most of the work is within the campus area of the Industry. The road work towards the substation was under construction. With the supply of electricity from the new substation the people feels that their productivity will increase by 20 to 30 %. Wardha Mega Food Park Private Limited which is operating in the area will be an added benefit for the farmers as the industry will procure the most of the agricultural produce.

7. Bhosalewadi, 33/11 KV, 5 MVA, New Substation
Name of the Project: HVDS

- | | |
|---|---------------|
| 1. Name of the Project Component/Substation: | Bhosalewadi |
| 2. Name of the Village: | Kotal Shivani |
| 3. Name of the Tehasil/Mandal: | Nilanga |
| 4. Name of the Districts: | Latur |
| 5. Name of the Region: | Aurangabad |
| 6. Is it a Notified Tribal Area | No |

About the substation: The work of the newly built substation at Sindhivhiri completed on 7th April 2021. It spread across 2 acres the land belongs to government and classified as E class (Barren Land). There was a demand from the local people since last 5 years to have new substations due to the power failure, low voltage and frequent disruptions. The substation is having 3 feeders and will cover about 1300 farmers.

S.No	Particulars	Response
1	How long since the substation has been built	The work completed in 7/04/2021 and the substation is being connected to the 132 KV Nilanga
2	What is the approximate area of the substations	2 acres
3	What was land ownership prior to construction of substation	Barren E class land belonging to the Gram Panchayat
4	If private land, has the land been forcefully acquired or mutually purchased or voluntarily donated?	
5	Was there support of local people while finalizing the substation site?	Yes the villagers identified the land and donated it to MSEDCL (Lease for 30 years, at Rs 1 per annum)
6	In case of land acquisition, were the people consulted	NA
7	Who decided the compensation rate project authority or together?	NA

S.No	Particulars	Response
8	How long did it take to complete the entire land acquisition process?	7 to 8 months. The land transfer order given by the collectorate office of Latur and the possession provided by the Tahsildar of Nilanga.
9	Was there any displacement due to the land acquisition	No
10	Employees Details	Operators 2 male Line staff 1 male
11	Any suggestion (Any complaints or positive feedback regarding the existing S/S)	

8. Nidhona, 33/11 KV, 5 MVA, New Substation

Name of the Project: HVDS

1. Name of the Project Component/Substation: Nidhona
2. Name of the Village: Nidhona
3. Name of the Tehasil/Mandal: Phulambri
4. Name of the Districts: Aurangabad
5. Name of the Region: Aurangabad
6. Is it a Notified Tribal Area: No

About the substation: The work of the newly built substation at Nidhona completed on March 2021. It spread across 1.3 acres the land belongs to government and classified as E class (Barren Land). There was a demand from the local people since last 7 to 8 years to have new substations due to the power failure, low voltage and frequent disruptions. There are 3 Feeders and provides electricity of 1500 consumers comprising of both farmers and domestic consumers.

S.No	Particulars	Response
1	How long since the substation has been built	The work completed in March 2021 and the substation is being connected to the 33 KV Babra feeder.
2	What is the approximate area of the substations	1.3 acres
3	What was land ownership prior to construction of substation	Barren E class land belonging to the Gram Panchayat
4	If private land, has the land been forcefully acquired or mutually purchased or voluntarily donated?	
5	Was there support of local people while finalizing the substation site?	Yes the villagers identified the land and donated it to MSEDCL (Lease for 30 years, at Rs 1 per annum)
6	In case of land acquisition, were the people consulted	NA
7	Who decided the compensation rate project authority or together?	NA

S.No	Particulars	Response
8	How long did it take to complete the entire land acquisition process?	6 months
9	Was there any displacement due to the land acquisition	No
10	Employees Details	Operators 3 male Line staff 4 male
11	Any suggestion (Any complaints or positive feedback regarding the existing S/S)	

9. Aral, 33/11 KV, 5 MVA, New Substation

Name of the Project: HVDS

1. Name of the Project Component/Substation: Aral
2. Name of the Village: Aral
3. Name of the Tehasil/Mandal: Basmath
4. Name of the Districts: Hingoli
5. Name of the Region: Aurangabad
6. Is it a Notified Tribal Area: No

About the substation: The work of the newly built substation at Aral completed on 26th March 2021. It spread across 1.5 acres the land belongs to government and classified as E class (Barren Land). There was a demand from the local people since last 15 years to have new substations due to the power failure, low voltage and frequent disruptions. The local people also resort to strikes, road blockage and gheraos for fulfilling their demands.

There are 3 Feeders, 2 dedicated for the farmers and will provide electricity to 800 farmers. One feeder will provide electricity to 900 households.

S.No	Particulars	Response
1	How long since the substation has been built	The work completed in 26.03 2021 and the substation is being connected to the 33 KV Aral feeder.
2	What is the approximate area of the substations	1.5 acres
3	What was land ownership prior to construction of substation	Barren E class land belonging to the Gram Panchayat
4	If private land, has the land been forcefully acquired or mutually purchased or voluntarily donated?	
5	Was there support of local people while finalizing the substation site?	The villagers helped the identification of the land. Gram Panchayat provided the land free of cost to MSEDCL for the construction of the substation. The local people solved all the RoW issues related to HT lines amicably. The local people also supported by providing labours during the construction of the substation.
6	In case of land acquisition, were the people consulted	NA
7	Who decided the compensation rate project authority or together?	NA

S.No	Particulars	Response
8	How long did it take to complete the entire land acquisition process?	5 months
9	Was there any displacement due to the land acquisition	No
10	Employees Details	Operators 4 male Line staff 1 male
11	Any suggestion (Any complaints or positive feedback regarding the existing S/S)	

10. Sawlapur, 33/11 KV, 5 MVA, New Substation
Name of the Project: HVDS

- | | |
|---|----------|
| 1. Name of the Project Component/Substation: | Sawlapur |
| 2. Name of the Village: | Khairi |
| 3. Name of the Tehasil/Mandal: | Achalpur |
| 4. Name of the Districts: | Amravati |
| 5. Name of the Region: | Nagpur |
| 6. Is it a Notified Tribal Area | No |

About the substation: The work of the newly built substation at Sawlapur completed on 5th February 2021. It spread across 1 acre, and the land belongs to private owner. There was a demand from the local people since last 10 years to have new substations due to the power failure, low voltage and frequent disruptions.

There are 3 feeder, a total of Farmers 400 are provided with HVDS connection. Gradually it will increase to 600.

S.No	Particulars	Response
1	How long since the substation has been built	The work completed in 05.02 2021 and the substation is being connected to the 33 KV Sawlapur feeder.
2	What is the approximate area of the substations	1 acre
3	What was land ownership prior to construction of substation	Private agricultural land. The land owner is from other backward class and is having 10 acres of land.
4	If private land, has the land been forcefully acquired or mutually purchased or voluntarily donated?	Mutually purchased. MSEDCL advertised for acquiring land. Three people offered land. After conducting technical feasibility a land near to the road was selected by MSEDCL.
5	Was there support of local people while finalizing the substation site?	Yes, the land is centrally located.
6	In case of land acquisition, were the people consulted	NA
7	Who decided the compensation rate project authority or together?	Mutual negotiation between project authority and land owner.

S.No	Particulars	Response
8	How long did it take to complete the entire land acquisition process?	2 months
9	Was there any displacement due to the land acquisition	No
10	Employees Details	Operators 4 male Security Guard 1 male
11	Any suggestion (Any complaints or positive feedback regarding the existing S/S)	

**Appendix 13: Land Papers and Sale Deed Possession Substation (Privately Owned Land)
Sawlapur, 33/11 KV, 5 MVA, New Substation**

भूमापन क्रमांक व उपविभाग		भुधारणा पद्धती		भोगवटारार व र्ग - १	
शेताचे स्थानीक नाव	भोगवटाराराचे नाव	क्षेत्र	आकार	मौ.ख. फोरफार क्र.	खाते क्रमांक
क्षेत्र एकक हे.अर. चौ.मी	विदया मजानन वाटणे	०.४४.००	३.३२	(४४४)	१०८, ६६५
जिरादात ०.८४.००					भुजाचे नाव
सागादात -				(४४४)	इतर अधिकार
सरी -	अधलपूर रिपक अभिनयू आघाव			(४४४)	
परकस -	महाराष्ट्र राज्य विद्युत वितरण कंपनी मर्चा, अधलपूर	०.४०.००	२.८३	(४४४)	
दर -	कार्यकारी अधिपता				
	(रां व मु विभाग			(४४४)	
एकुण क्षेत्र ०.८४.००	सागाईक क्षेत्र	०.४०.००	२.८३		
पोट-खराब (लागवडीस अयोग्य)					
वर्ग (अ) -					
वर्ग (ब) -					
एकुण मो ख ०.००.००					
आकारणी ६.१५					
जुडी क्रिया विरोध आकारणी -					
जुने फोरफार क्र (२२५)					सीमा आणि भुमापन विन्हे



या क्रमांक अंतर्गत खालील या.न.नं. ४ दि. ४३/४४/२०२०/३२८/३१५/५४ (पैकी) व या.न.नं.५२ (दि. २३/०८/२०१९,१२-०६,१० AM (पैकी) विविधत स्वामतीस देणाऱ्या अधलपूरुडे स्थार कोणत्याही मर्चा, शिक्कावरी अडथळकाल नाही.

गाव नमुना बारा पिकाधी नोंदवही [महाराष्ट्र जमीन महसुल अधिकार अधिलेख आणि नोंदवह्या (सवार करणे व सुरक्षितता ठेवणे) नियम १९७१ यातील नियम २९] गाव :- खेरी तालुका :- अधलपूर जिल्हा :- अमरावती														
भुमापन क्रमांक व उपविभाग ५५														
विकाखालील क्षेत्राचा तपशील														
मिश्र पिकाखालील क्षेत्र														
घटक विके व अल्पेकाखालील क्षेत्र														
निर्भूत पिकाखालील क्षेत्र														
वर्षे	हंगाम	पिकाचा पक्षेव क्र.	जल सिंचित	अजल सिंचित	विकाचे नाव	जल सिंचित	अजल सिंचित	विकाचे नाव	जल सिंचित	अजल सिंचित	स्वरूप	क्षेत्र	जल सिंचनाचे साधन	सेरा
(१)	(२)	(३)	(४)	(५)	(६)	(७)	(८)	(९)	(१०)	(११)	(१२)	(१३)	(१४)	(१५)
		हे.अर. चौ.मी		हे.अर. चौ.मी		हे.अर. चौ.मी		हे.अर. चौ.मी		हे.अर. चौ.मी		हे.अर. चौ.मी		
२०१६-१७	खरीप							योगावीन		०.८४००				

संदिपकुमार अपार, उपविभागीय अधिकारी, अचलपूर यांचे कार्यालय

रा.मा.क्र./एम.आर.सी- 81/खैरी- 45 /2018-19

अर्जदार :- सौ. विदया गजानन वाटाणे
रा. हिवरा पुर्णा, ता.अचलपूर जि. अमरावती.

आदेश
(पारीत दिनांक 27/05/2019).

अर्जदार सौ. विदया गजानन वाटाणे जि.अमरावती यांनी मौजा खैरी येथील ग.नं.55 क्षेत्र 0.87 हे.आर पैकी 0.40 हे.आर शेत तुकडेबंदी कायदयानुसार विक्री करण्याची परवानगी अर्ज सादर केला. त्यानुसार प्रकरण पंजीबद्ध करण्यात आले.

सदर प्रकरणात जाहीरनामा प्रसिध्द केला असता, विहित मुदतीत कोणत्याही प्रकारच्या हरकती / आक्षेप प्राप्त झाले नाही. प्रकरणात तहसीलदार, अचलपूर यांचा सविस्तर चौकशी अहवाल व त्यासोबत तलाठी यांचा अहवाल 7/12 प्राप्त झाला. त्याचे अहवालावरून असे दिसून येते की, अर्जदाराला वरील शेत खरेदी हक्काने घेतले खरेदीचा दिनांक 12/10/2004 / 103 आहे. सदर शेत विदया गजानन वाटाणे यांच्या वाहितीत आहे. सदर शेताच्या हस्तांतरणावर निर्बंध नाही. अर्जदाराजवळ 40 आर शेत विक्री केल्यानंतर 0.47 हे.आर शेत राहते. अर्जदाराची जात कुणबी (ओ.बी.सी) आहे. विक्री करून घेणार म.रा.वि.वि.क.मर्या, हे 33 के.व्ही. उपकेंद्राकरीता उपयोगासाठी वापर करणार आहे. सदर शेतावर न्यायालयीन वाद सुरु नाही. वरील प्रमाणे मुद्देनिहाय माहिती असून 0.40 हे.आर शेत तुकडेबंदी कायदयांतर्गत विक्री करण्यास हरकत नाही.

अर्जदार यांचे बयाण नोंदविण्यात आले असता, मी हिवरापूर्णा येथील रहिवासी असून माझे स्वतःचे मालकीचे मौजा खैरी गट नं.55 क्षेत्र 0.87 हे.आर जमीन आहे. या शेतीपैकी 0.40 हे.आर शेत मला माझ्या मुलाच्या शिक्षणाकरीता पैशाची अत्यंत आवश्यकता असल्यामुळे विक्री करावयाची आहे. सदर शेत मी महाराष्ट्र राज्य विद्युत वितरण कंपनी मर्या, अचलपूर यांना एच.व्ही.डी.एस. योजनेअंतर्गत विक्री करीत आहे. करीता मला तुकडेबंदी कायदयानुसार वरील शेतमधील एकूण क्षेत्र 0.87 हे.आर पैकी 0.40 हे.आर जमीन विक्री करण्याची परवानगी देण्यात यावी अशी विनंती अर्जदार यांनी त्यांचे बयानात नमूद केले आहे.

सदर प्रकरणातील दाखल असलेल्या कागदपत्रांचे अवलोकन केल्यानुसार व अर्जदार यांचे बयाणात नमूद केल्याप्रमाणे अर्जदार यांची विनंती विचारात घेता, मुंबई तुकडे बंदी व जमीन एकत्रीकरण कायदा, 1947 चे कलम 31 मधील तरतुदीनुसार अर्जदार यांचे मालकीचे मौजा खैरी ता.अचलपूर जि.अमरावती येथील गट नं.55 क्षेत्र 0.87 हे.आर पैकी 0.40 हे.आर महाराष्ट्र राज्य विद्युत वितरण कंपनी मर्या, अचलपूर यांना एच.व्ही.डी.एस. योजनेअंतर्गत विकण्याची परवानगी खालील अटी व शर्तीवर देण्यात येत आहे.

अटी व शर्ती :-

- 1) सदर परवानगी ही अर्जदार यांनी नमूद केलेल्या विवक्षित परिस्थितीचे अनुषंगाने देण्यात येत आहे. मालकी हक्क/वारस हितसंबंधाबाबत वाद उद्भवल्यास अर्जदार स्वतः जबाबदार राहिल.
- 2) अर्जदाराने धारण क्षेत्राप्रमाणे खरेदीदस्त नोंदविल्यानंतर खरेदीप्रमाणे जमीनीचीचे हदनिर्धारण मोजणी विभागाकडून करून घ्यावे लागेल. क्षेत्रफळ तफावतीबाबतची संपूर्ण जबाबदारी अर्जदार व खरेदीदार यांची राहिल.
- 3) सदर परवानगी ही फक्त कृषी प्रयोजनाकरीताच असून भोगवटदार हयांचे धारण जमीनीचे क्षेत्र, सिलींग मर्यादेच्या आत अराणे बंधनकारक आहे.

--2--

- 4) सदरहु विक्री परवानगी अर्जदाराने यासंबंधात भविष्यात मालकी हक्क वा हद्द याबाबत कायदे विषयक कोणतीही बाब / वाद उद्भवल्यास अर्जदार स्वतः वा त्याचा उत्तराधिकारी / हितसंबंधीत (दोघेही) जबाबदार असतील व सदर आदेश व्यपगत होईल.
- 5) गुसंपादन अधिनियम 1894 मधील तरतुदीनुसार वरील जमीन सार्वजनिक कामासाठी संपादनाखाली असल्यास दिलेली परवानगी आपोआप रद्द झाली असे समजण्यात यावे.
- 6) सदर जमीनीचे व्यवहाराने कोणत्याही व्यक्तीच्या हक्कात बाधा येत असल्यास अर्जदार व शेत विकत घेणार हे दोघेही जबाबदार राहतील.
- 7) मुंबई धारण जमीनीचे तुकडे पाडण्यास प्रतिबंध करणे बाबत व त्यांचे एकत्रिकरण करणे बाबत अधिनियम 1947 मधील तरतुदीचा भंग होणार नाही, याची अर्जदार व शेत विकत घेणार यांनी दक्षता घ्यावी.
- 8) उपरोक्त आदेशात नमूद केल्यानुसार अर्जदार व शेत विकत घेणार यांनी आदेशातील तारखेपासून एक महिन्याचे आत खरेदी व्यवहार पूर्ण करणे बंधनकारक राहिल. अन्यथा सदर आदेश आपोआप व्यपगत होईल.
- 9) भारतीय वन अधिनियम 1927 मधील कलम 35 (3) व 35 (1) अथवा अन्य तरतुदीनुसार अथवा महाराष्ट्र खाजगी वने संपादन अधिनियम 1975 मधील तरतुदी, वनसंवर्धन अधिनियम 1980 मधील तरतुदीप्रमाणे वरील जमीन वन जमीन असल्याचे निर्दर्शनास आल्यास ही परवानगी आपोआप रद्द झाली असे समजण्यात यावे.
- 10) सदर गिळकतीस विक्री परवानगी मिळणेसाठी जमीन विक्री करणार व जमीन खरेदी करणार यांनी दिलेली माहिती चुकीची अगर खोटी असल्यास किंवा संबंधीत माहिती दडवून ठेवली असल्यास त्यामुळे चुकीची विक्री परवानगी दिली गेल्यास अथवा कोणत्याही अधिनियमांचा, शासन निर्णय, अधिसूचना, शासनाच्या प्रचलित धोरणांचा भंग होत असल्यास शासन अथवा कोणताही शासकीय अधिकारी अथवा कर्मचारी जबाबदार राहणार नाही. याची खबरदारी जमीन विक्री करणार व जमीन खरेदी करणार यांची राहिल.
- 11) वर नमूद सर्व नियम, अधिनियम, शासन निर्णय, परिपत्रक यांना अनुसरून अर्जदार यांनी सदर केलेली माहिती अपूरी, चुकीची व खोटी असल्याचे निर्दर्शनास आल्यास या आदेशान्वये दिलेली परवानगी आपोआप रद्द होईल. तसेच याबाबतचे सर्व दायित्व जमीन विक्री करणार व जमीन विकत घेणार यांचेवर राहिल. त्यास शासन अथवा कोणतेही शासकीय अधिकारी अथवा कर्मचारी जबाबदार असणार नाही व अर्जदार हे फौजदारी व दिवाणी कार्यवाहीस पात्र राहतील.



(संदिपकुमार अर्धार)
उपविभागीय अधिकारी,
अचलपूर

प्रतिलिपी :-

- 1) तहसीलदार, अचलपूर यांना माहिती व उचित कार्यवाहीसाठी.
- 2) दुय्यम निबंधक, अचलपूर यांना माहिती व उचित कार्यवाहीसाठी.
- 3) तलाठी व मंडळ अधिकारी, खैरी, ता.अचलपूर यांना माहिती व उचित कार्यवाहीसाठी.
- 4) अर्जदार सौ.विदया गजानन वाटाणे, रा. हिवरा पूर्णा, ता.अचलपूर जि.अमरावती यांना माहितीकरीता.

(संदिपकुमार अर्धार)
उपविभागीय अधिकारी,
अचलपूर

मदन अ.जाधव, तहसिलदार, अचलपूर यांचे राजस्व कार्यालय

रा.मा.क्र./ 28 / एन.ए.पी.-34/2020-21/खैरी

महाराष्ट्र जमीन (जमीनीच्या वाटपातील बदल व अकृषक आकारणी)

नियम-1966

अनुसूची सहा-ब

(नियम 11 क)

भुधारकाला द्यावयाची सनद

(दिनांक - 14 /06/2021)



ज्याअर्थी, तालुका- अचलपूर जिल्हा-अमरावती, गांव- खैरी, शेत गट नं.55, भो.वर्ग-1 क्षेत्र 0.40 हे.आर चे धारक अति.कार्यकारी अभियंता (स्था), स्थापत्य बांधकाम उपविभाग म.रा.वि.वि.कं.मर्या., अमरावती जि.अमरावती यांनी महाराष्ट्र जमीन महसूल अधिनियम 1966 चे कलम 44 (1) नुसार प्रथमतः आपले मालकी ताब्यातील मौजा खैरी, शेत गट नं.55, भो.वर्ग-1 क्षेत्र 0.40 हे.आर, (4046.00 चौ.मी.) जमिन वाणिज्यिक (33/11 के.व्ही.विज उपकेंद्र) प्रयोजनाकरीता अकृषक मध्ये रूपांतरण करण्याकरीता परवानगी मिळण्यास अर्ज या कार्यालयास सादर केला. अर्जदाराने अर्जासोबत गाव नमुना सातबारा, मोजणीची "क" प्रत, प्रस्तावित भुखंडाचा अभिन्यास इत्यादी कागदपत्रे सादर केले. त्यावरून प्रकरण सुरु करून पंजीबध्द करण्यात आले.

प्रकरणात दिनांक 29/09/2020 रोजी मंडळ अधिकारी, असदपूर व तलाठी मौजा खैरी यांना चौकशी अहवाल मागविण्यात आला. तसेच, दि.16/02/2021 रोजी सहायक संचालक, नगर रचना विभाग, अमरावती, पाटबंधारे विभाग, सा.बां.विभाग, ग्रामपंचयत, यांचेकडून नाहरकत प्राप्त करून घेण्याकरीता पत्र देण्यात आले व दिनांक 16/02/2021 रोजी जाहिरनामा प्रसिध्द करण्यात आला, व ज्यांना या विषयी आक्षेप /हरकती /हक्क/ अधिकार असतील त्यांनी ते दिनांक 03/03/2021 रोजी किंवा त्यापुर्वी सादर करण्याबाबत कळविले. जाहिरनामा तलाठी व्दारा मुनादीने गावात व ग्रामपंचायत तसेच तहसिल कार्यालयाचे सुचना फलकावर लावून प्रसिध्द करण्यात आला. तथापी विहित मुदतीत अथवा अद्यापपर्यंत कोणाचेही आक्षेप /हरकती किंवा अधिकार प्राप्त झाले नाही. तदनंतर प्रकरणात खालील विविध विभागांच्या नाहरकत प्राप्त झाल्या आहेत.

- 1) सहाय्यक संचालक, नगर रचना, अमरावती यांचे जा.क्र.अकृषक/मो.खैरी/ता.अचलपूर/रा.मा.क्र./NAP-34/2020-21,ससंनर-अम/707, दि.12/04/2021 अन्वये प्रादेशिक योजना अमरावती जिल्ह्याकरिता लागू मंजूर एकत्रिकृत विकास नियंत्रण व प्रोत्साहन नियमावली मधील विनियम क्र.2.1.2 (vii) नुसार Distribution/reciving substation of electric supply company या करिता परवानगीची आवश्यकता नसल्याचे कळविले आहे.
- 2) उपअभियंता, नविन लहान पाटबंधारे उपविभाग, अचलपूर यांचे पत्र जा.क्र.178/रेशा/सपन/ना.प्रमाणपत्र/2021, दि.13/03/2021 नुसार उक्त गट क्रमांक हे सपन प्रकल्पाचे लाभ क्षेत्रात किंवा बुडीत क्षेत्रात येत नाही. तसेच कालव्या करिता प्रस्तावित नसल्याबाबत कळविले आहे.
- 3) मंडळ अधिकारी, असदपूर यांनी दिनांक 26/10/2020 रोजीचे चौकशी अहवालानुसार उक्त गट क्रमांक मधील क्षेत्राचे वाणिज्यिक प्रयोजनाकरिता रूपांतर करण्यात हरकत नसल्याचे कळविले आहे.
- 4) कार्यकारी अभियंता, सार्वजनिक बांधकाम विभाग, अचलपूर यांचे प्रकरणात दाखल असलेले पत्र जा.क्र.218/तां/आरे/, दि.13/01/2020 नुसार पत्रात नमुद केलेल्या खालील अटी व

शर्तीचे अधीन राहुन विज उपकेंद्राचे इमारत बांधकामाकरिता परवानगी देण्यास हरकत नसल्याचे कळविले आहे.

(i) सदरहु नियोजित जागा ही या विभागाच्या रा.मा.-278 वर डाव्या बाजूस रस्त्यालगत असल्याने या विभागाच्या रस्त्याच्या रा.मा.-278 च्या मध्यापासुन 15.00 मी. अंतर सोडून तारकुंपन करण्यास काही हरकत नाही.

(ii) सदर क्षेत्र अनागरी भागामध्ये येत असल्यामुळे शासन निर्णय नगर विकास विभाग, शासन निर्णय क्र.टिपीएस-1819/अनौसं-16/नवि-13 मंत्रालय, मुंबई दि.05/08/2019 नुसार रा.मा. रस्त्याकरिता अनागरी भागामध्ये विज उपकेंद्राचे प्रयोजनाकरिता वापर असल्याने इमारत रेषा 37.00 मी. असुन प्रत्यक्ष बांधकामाचे वेळी पथकिनारवर्ती नियमानुसार विहित अंतर (37.00 मी.) सोडणे अनिवार्य राहिले.

5) ग्रामपंचायत खैरी यांनी दिनांक 03/06/2021 नुसार उक्त गट क्रमांकातील अकृषक जमिनीवर 33/11 K.V. विज उपकेंद्र उभारण्यास काही हरकत नसल्याचे प्रमाणपत्र सादर केले आहे.

4) अर्जदाराने दाखल केलेले सर्व कागदपत्र अवलोकन केल्यावर वरील कृषक जमिन वाणिज्यीक प्रयोजनाकरिता अकृषक परीवर्तन करण्याबाबत काहीही हरकत नसल्याचे कळविले आहे.

मौजा- खैरी, शेत गट नं.55 , भो.वर्ग-1 क्षेत्र 0.40 हे.आर (4046.00 चौ.मी.)

महाराष्ट्र शासन परिपत्रक दिनांक 26/08/1971 नुसार खैरी हे ग्राम वर्ग दोन मध्ये येते, व अकृषक कर वाणिज्यीक प्रयोजनार्थ असल्याने निवासी प्रयोजनाच्या दोनपट आहे.

महाराष्ट्र जमीन महसुल अधिनियम 1966 नुसार मौजा खैरी गट नं.55, हिस्सा 0.40 हे.आर मधील वाणिज्यीक वापराकरिता 4046.00 चौ.मी. जागेचे क्षेत्रफळ असुन ते अर्जदाराच्या वापरात राहणार असल्याने सदर क्षेत्राची आकारणी खालील प्रमाणे.

अ. क्र.	जमीन वापराचा तपशिल	एकुण क्षेत्र चौ मिटर
1.	- वाणिज्यीक प्रयोजनार्थ क्षेत्रफळ	- 4046.00 चौ.मी.

एकुण क्षेत्रफळ 4046.00 चौ.मी. आकारणीस उपलब्ध आहे. त्यावर 0.20 पैसे. प्रती चौरस प्रमाणे एकुण आकारणी 809/- रु. आकारुन येणाऱ्या अकृषक आकारणीवर 5 पट परावर्तीत कर व इतर स्थानिक कर व उपकराची आकारणी खालील प्रमाणे करण्यात येते.

प्रति चौरस मीटरला 0.20 पैसे प्रमाणे 4046.00 चौ.मी. करिता खालील प्रमाणे अकृषक आकारणी केली.

1.	अकृषक आकारणी 0.20 नये पैसे	-	809/- रु.
2.	परावर्तीत कर 5 पट	-	4,045/-रु.
3.	अकृषक आकारणीचे सात पट जि.प. कर	-	5,663/-रु.
4.	अकृषक आकारणीचे एक पट ग्रा.पं. कर	-	809/-रु.
एकुण		-	11,326/-रु.

परिशिष्ट -अ

या कार्यालयीन रा.मा.क्र. /एनएपी-34/2020-21 मौजा- खैरी मधील आदेश दि.14.06.2021 नुसार भरणा करावयाचा अकृषक करावा तक्ता.

भुखंड क्र.	एकुण भुखंड	भुखंडाचे क्षेत्रफळ चौ.मि.	एकुण क्षेत्र	प्रत्येक भुखंडाच्या अकृषककराची आकारणी रुपये	एकुण अकृषक कराची आकारणी रुपये
1	1	4046.00 चौ.मी.	4046.00 चौ.मी.	11,326/- रु.	11,326/- रु.



- 1) या आदेशातील व सर्व संबंधित विभागाने नमुद केलेल्या अटी वा शर्तीचे कोणत्याही प्रकारे उल्लंघन आढळल्यास सदर आदेश तात्काळ रद्द होण्यास पात्र राहिल.
- 2) अर्जदार यांनी आदेशानंतर 1 महिन्याचे आत मंजूर ले-आऊटची स्वतंत्र मोजणी व आखणी करून चलान प्रकरणात दाखल करावी. तसेच अर्जदार यांनी इतर कर सुध्दा भरावे.
- 3) सदर अकृषक जमिनीवर कोणतेही बांधकाम करण्यापूर्वी नियमानुसार बांधकाम परवानगी घेणे अनिवार्य राहिल.

अति.कार्यकारी अभियंता (स्था), स्थापत्य बांधकाम उपविभाग म.रा.वि.वि.कं.मर्या., अमरावती जि.अमरावती यांनी पुर्वगामी शेती पैकी कोणत्याही शर्तीचे उल्लंघन केल्यास शासनास संहितेच्या आणि तदन्वये करण्यात आलेल्या नियमांच्या तरतुदी अन्वये जी भरण्यास उपयोगकर्ता दार्या असेल अशी इतर कोणत्याही शास्तीस बाधा न आणता त्यास योग्य वाटेल अशी आकारणी भरल्यावर आणि कलम 329 पोट कलम (2) च्या अधीनतेने त्यास योग्य वाटेल ऐवढा दंड भरण्यावर उक्त जमीन धारकाच्या वहीवाटीत असल्याचे चालु ठेवता येईल.

त्याची साक्ष म्हणुन अमरावती जिल्ह्यातील तहसिलदार, अचलपूर यांनी स्वाक्षरी केली आणि त्यांच्या पदाची मोहर लावलेली आहे. आणि अर्जदाराने सुध्दा दि.14/06/2021 रोजी त्यांची स्वाक्षरी केली आहे.

अर्जदाराची स्वाक्षरी

साक्षीदारांच्या स्वाक्षऱ्या -



1.  (नांव : प्रजल प्रभाकर हाडे)
2.  (नांव : अकृषक जमिनीचे मालक)

Additional Executive Engineer (C.)
Civil Const. Cum Maint Sub-Dn.
M.S.E.D.C.Ltd., AMRAVATI

(मदन अ. जाधव)
तहसिलदार अचलपूर

आम्ही जाहिर करतो की, ज्यांनी या सदनेवर स्वतः **अति.कार्यकारी अभियंता (स्था), स्थापत्य बांधकाम उपविभाग म.रा.वि.वि.कं.मर्या., अमरावती जि.अमरावती** यांनी स्वाक्षरी केलेली आहे. ती व्यक्ती तीच आहे. आणि त्यांनी आमचे समक्ष स्वाक्षरी केली आहे.

साक्षीदारांच्या स्वाक्षऱ्या -

1.  (नांव : प्रजल प्रभाकर हाडे)
2.  (नांव : अकृषक जमिनीचे मालक)

खंड (ब) मधील जागेचे क्षेत्र **मौजा- खेरी, गट नं.55, पैकी क्षेत्र 0.40 हे.आर 4046.00 चौ.मी.** अकृषक प्रयोजनावरील बाबीच्या पृष्ठार्थ गावाचा 7/12 च्या उतान्याच्या प्रमाणित प्रती त्याचप्रमाणे जमीनीच्या वापराच्या कार्यनिहाय / प्रयोजन निहाय तपशिलानुसार इमारतीचे आणि इतर बांधकामाचे स्थान आणि त्या गावाला जोडणारे निकटत पोहचमार्ग किंवा तेथे पोहचण्याचे साधन दर्शविणारे रेखाटने किंवा रेखाकंने यांच्या प्रमाणीत प्रती तसेच सर्व संबंधित विभागाच्या नाहरकत सोबत जोडल्या आहेत.



(मदन अ. जाधव)
तहसिलदार अचलपूर

प्रतिलिपी :-

1. मंडळ अधिकारी असदपूर यांना माहिती तथा उचीत कार्यवाहीस रवाना.
2. तलाठी मौजा- खैरी यांना माहिती तथा उचीत कार्यवाहीस रवाना.
3. सचिव, ग्राम पंचयात - खैरी यांना माहिती तथा उचीत कार्यवाहीस रवाना.



तहसिलदार, अचलपूर

213-2582

Friday, July 12, 2019

4:27 PM

पावती

Original/Duplicate

नोंदणी क्र. 39म

Regn. 39M

पावती क्र.: 4243 दिनांक: 12/07/2019

गावाचे नाव: खैरी

दस्तऐवजाचा अनुक्रमांक: अचल-2582-2019

दस्तऐवजाचा प्रकार: खरेदीखत

सादर करणाऱ्याचे नाव: महाराष्ट्र राज्य विदयुत वितरण कंपनी मर्या. अचलपूर कार्यकारी अभियंता (सं व सु)

विभाग अचलपूर तर्फे दिपक अभिमन्यु आघाव - -

नोंदणी फी

रु. 20400.00

दस्तऐवजाच्या फी

रु. 500.00

पृष्ठांची संख्या: 25

एकूण:

रु. 20900.00

आपणास मूळ दस्त, थंबनेल प्रिंट, सूची-२ अंदाजे
4:47 PM ह्या वेळेस मिळेल.

बाजार मुल्य: रु. 2040000/-

मोबदला रु. 1399308/-

भरलेले मुद्रांक शुल्क : रु. 102000/-

Sub Registrar, Chhalpur

अचलपूर

अचलपूर.

मुळ दस्त परत

- 1) देयकाचा प्रकार: eChallan रक्कम: रु. 6400/-
डीडी/धनादेश/पे ऑर्डर क्रमांक: MH003936264201920E दिनांक: 12/07/2019
बँकेचे नाव व पत्ता:
- 2) देयकाचा प्रकार: eChallan रक्कम: रु. 14000/-
डीडी/धनादेश/पे ऑर्डर क्रमांक: MH003670212201920M दिनांक: 05/07/2019
बँकेचे नाव व पत्ता:
- 3) देयकाचा प्रकार: DHC रक्कम: रु. 500/-
डीडी/धनादेश/पे ऑर्डर क्रमांक: 0907201907390 दिनांक: 12/07/2019
बँकेचे नाव व पत्ता:

12-07-2019

CHALLAN
MTR Form Number-6



MH003670212201920M		BARCODE		Date	05/07/2019-11.35.34	Form ID	25.1
Department Inspector General Of Registration				Payer Details			
Stamp Duty				TAX ID (If Any)			
Type of Payment Registration Fee				PAN No.(If Applicable)			
Office Name ACH_ACHALPUR SUB REGISTRAR				Full Name		EXECUTIVE ENGINEER MSEDCL ACHALPUR	
Location AMBAMATI				Flat/Block No.		GAT NO 55	
Year 2019-2020 One Time				Premises/Building			
Account Head Details		Amount In Rs.		Road/Street		KHAIRI	
0030046401 Stamp Duty		70000.00		Area/Locality		0.40 HCR	
0030063301 Registration Fee		14000.00		Town/City/District			
				PIN		4 4 4 8 0 6	
				Remarks (If Any)			
				SecondPartyName=VIDHYA		GAJANAN	
				WATANE-CA=1400000-Marketval=1400000			
				Amount In		Eighty Four Thousand Rupees Only	
Total				84,000.00		Words	
Payment Details STATE BANK OF INDIA				FOR USE IN RECEIVING BANK			
Cheque-DD Details				Bank CIN		Ref. No.	
				00040572019070939846		CPT1908747	
Cheque/DD No.				Bank Date		RRI Date	
				05/07/2019-11:35:40		Not Verified with RBI	
Name of Bank				Bank-Branch			
				STATE BANK OF INDIA			
Name of Branch				Scroll No.		Date	
				Not Verified with Scroll			

Department ID:
 NOTE- This challan is valid for document to be registered in Sub Registrar office only. Not valid for unregistered document.
 Mobile No. : 9371930614
 इंदूर चलन केवल दृश्यम निबंधक कार्यालय में ही नोंदणी करावयाची दस्तासती लागू आहे. नोंदणी न करावयाच्या दस्तासती सदर चलन लागू नाही.



(Handwritten signature)

अ च ल
24/07/2019
2019

Department of Stamp & Registration, Maharashtra	
Receipt of Document Handling Charges	
PRN 0907201907390	Date 09/07/2019
Received from EXECUTIVE ENGINEER MSEDCL ACHALPUR, Mobile number 9371930614, an amount of Rs.500/-, towards Document Handling Charges for the Document to be registered(ISARITA) in the Sub Registrar office S.R. Achalpur of the District Amravati.	
Payment Details	
Bank Name SBIN	Date 09/07/2019
Bank CIN 10004152019070906220	REF No. IGAGNZXGE6
This is computer generated receipt, hence no signature is required.	

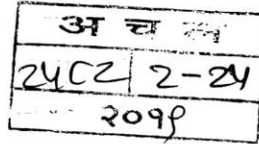

CHALLAN
MTR Form Number-6



AH003936264201920E		BARCODE	Date 12/07/2019-13:31:18		Form ID 25 1
Agent Inspector General Of Registration			Payer Details		
Stamp Duty of Payment Registration Fee			TAX ID (If Any)		
Office Name ACH_ACHALPUR SUB REGISTRAR			PAN No.(If Applicable)	AHXPA4405H	
Location AMRAVATI			Full Name	EXECUTIVE ENGINEER MSEDCL ACHALPUR	
Year 2019-2020 One Time			Flat/Block No.	GAT NO 55	
Account Head Details		Amount In Rs.	Premises/Building		
030046401	Stamp Duty	32000.00	Road/Street	KHAIRI	
030063301	Registration Fee	6400.00	Area/Locality	0.40 HCR (4046 SQ.M.)	
			Town/City/District		
			PIN	4 4 4 8 0 6	
			Remarks (If Any)	PAN2=AGHPW2996C~SecondPartyName=VIDYA GAJANAN WATANE-CA=2040000~Marketval=2040000	
Total		38,400.00	Amount In Words	Thirty Eight Thousand Four Hundred Rupees Only	
Payment Details STATE BANK OF INDIA			FOR USE IN RECEIVING BANK		
Cheque-DD Details			Bank CIN	Ref. No.	00040572019071291043 IK0ADBETU9
Cheque/DD No.			Bank Date	RBI Date	12/07/2019-13:31:45 Not Verified with RBI
Name of Bank			Bank-Branch STATE BANK OF INDIA		
Name of Branch			Scroll No. , Date Not Verified with Scroll		

Department ID: Mobile No. : 7875763016
 NOTE:- This challan is valid for document to be registered in Sub Registrar office only. Not valid for unregistered document.
 नोंदणी केवल दुय्यम निबंधक कार्यालयात नोंदणी करावयाच्या दस्तांसाठी लागू आहे. नोंदणी न करावयाच्या दस्तांसाठी सदर चलन लागू नाही.



Handwritten signature and stamp of the Sub-Registrar.

अचल
2402 3-24
2019

मुद्रांक रुपये १,०२,०००/-
स्थावराचे खरेदी खत, किंमत रुपये २०,४०,०००/-

मुळ किंमत रुपये १३,९९,३०८/-

मौजा:- खैरी ग्रं.प. कक्षा :खैरी

विभाग:- ४ दर:- ८५०/- चौ.मी. (हायवेवरील जमिन)

खरेदी खत लिहून घेणार	
तर्फे:	महाराष्ट्र राज्य विद्युत वितरण कंपनी मर्या. अचलपूर
नांव:	कार्यकारी अभियंता, (सं व सु) विभाग, अचलपूर
राहणार:	दिपक अभिमन्यु आघाव, वय: ४२ वर्ष, धंदा: नोकरी
आधार क्रं.	सं व सु विद्युत विभाग कार्यालय, अचलपूर ६९४१४७२४९१०४, पॅन नं. AHXPA४४०५H, मो. नं. ७८७५७६३०९६ TAN NO: NGPM 058 59 E यांना

खरेदी खत लिहून देणार	
नांव:	विद्या गजानन वाटाणे
वय	४६ वर्षे
धंदा	शेती
राहणार:	हिवरा पुर्णा ता. अचलपूर जि. अमरावती
आधार क्रं.	५६३६३४२०२०००, पॅन नं. AGHPW२९९६C मो. नं. ७७९८११७५९



मिळकतीचे वर्णन:-

मौजा खैरी तालुका अचलपूर, जिल्हा अमरावती नांदणी पोट तुकडी अचलपूर, जिल्हा व जिल्हा परिषद अमरावती, कक्षमधील शेत जमिन मा. उपविभागीय अधिकारी अचलपूर यांचे रा.मा.क्रं./एम.आर.सी-८१/खैरी-४५/२०१८-१९ आदेश परीत दिनांक २७.०५.२०१९ चे आदेशान्वये विक्रीची परवानगी प्रमाणे दिलेल्या अटी व शर्तीच्या अधिन राहून खालील वर्णनाचे रीत तुम्हास खरेदी दिलेले आहे.

मौजा	गट नंबर	हे.आर	आकार रु	हिस्सा	भो. वर्ग
खैरी	५५	०.८७	६.१५	सालिम	१

या सालिम शेतापैकी उत्तर-दक्षिण वाटणीचे पुर्वेकडील भागाचे ०.४० आर (४०४६ चौ.मी.) शेतजमीन शेत कोरडवाहू म.रा.वि.वि. कं.मर्या. यांना ३३ के.व्ही उपकेंद्रासाठी तुम्हास अक्षयी करीता खरेदी देत आहे.

या शेताची चर्तु:सिमा :-

- पुर्वेस - आसेगांव ते दर्यापुर रोड
- पश्चिमेस - यातीलच शिल्लक राहिलेले शेत
- उत्तरेस - अजय नामदेवराव काळे यांचे शेत
- दक्षिणेस - विद्या वाटाणे यांचे गट नं. १३ चे शेत

येणे प्रमाणे वरील चर्तु:सिमेतील आतील शेतजमिन सर्व प्रकारचे झाडा झुडपासह तदंगभुत वस्तुसह ही शेत जमिन माझे मालकीची कब्जे उपभोगाची आहे.

२) पुर्व इतिहास:-

सदरची शेत जमिन ही खरेदी खतान्वये घेतलेले व त्यानुसार सदर जमीनीचे मी कायदेशिर रित्या मालक व कब्जेदार आहे.

३) बोलणी व करार :-

सदरील जमीन मला माझ्या कौटुंबीक हित व सदर शेतजमिन वाहीपेरी करीता परवडत नसल्यामुळे व मुलांचे शिक्षणा करीता विक्री करावयाचे असल्याने माझे तुमच्याशी सदर जमीन विक्रीबाबत बोलणी झाली त्यानुसार आपल्यात या जमीनीची किंमत रक्कम रुपये १३,९९,३०८/- (अक्षरी तेरा लाख नव्यानऊ हजार तिनशे आठ रुपये फक्त) ठरली. सदरची किंमत ही बाजार मुल्य व शासकिय मुल्याप्रमाणे योग्य व वाजवी असुन मला सदर जमीनीच्या पुर्ण क्षेत्राची पुर्ण व चांगली किंमत मिळाली. त्यामुळे मी सदर जमीन विक्रीचा व्यवहार तुमच्याशी आज रोजी पुर्ण केला.

४) भरणा:-

या खरेदी खताचा भरणा रक्कम रुपये १३,९९,३०८/- (अक्षरी तेरा लाख नव्यानऊ हजार तिनशे आठ रुपये फक्त) या पैकी रुपये १०,००,०००/- अक्षरी दहा लाख रुपये बँक ऑफ इंडिया शाखा गौरक्षण रोड, अकोला यांचा चेक क्रमांक ०३६०१० दिनांक ०८.०७.२०१९ अन्वये चेक द्वारे मिळालेत. व रुपये ३,९९,३०८/- अक्षरी तिन लाख नव्यानऊ हजार तिनशे आठ रुपये बँक ऑफ इंडिया शाखा गौरक्षण रोड, अकोला यांचा चेक क्रमांक ०३६०११ दिनांक ०८.०७.२०१९ अन्वये चेक द्वारे मिळालेत असा वरील रक्कमेचा भरणा पावला. या बाबत माझी तक्रार राहलेली नाही.

अ च ल
०८.०७.२०१९

५) अटी व शर्ती :-

अ) मी आपणास हमेशा करीता सदर जमिनीची विक्री करुन या जमिनीचा ताबा व कबजा तुम्हांला आज रोजी प्रत्यक्ष जागेवर जावुन साक्षीदारासमक्ष दिला आहे व तो तुम्ही घेतला आहे. तुमचे मालकी हक्कास माझे कडुन व माझे वारसांकडुन अथवा अन्यत्रांकडुन कोणतेही तऱ्हेचा बाधा निर्माण झाल्यास त्यास मी जबाबदार राहिल. व तुमचे होणारे नुकसानी मी खर्चासह भरुन देईल.

ब) सदरहु शेत जमिनीवर आज पासुन माझा अगर माझे वारसाचा मालकी हक्क हितसंबंध अधिकार राहिलेला नाही. कोणीही मालकी हक्क संबंध वगैरे केल्यास त्याची सर्व प्रकारची जबाबदारी माझेवर राहिल. सदरहु वरील वर्णनाचे शेत जमिनीवर शासकिय, निमशासकिय बँकेचे, पत संस्थेचे तसेच सरकारी वा निमसरकारी कर्ज तसेच बोजे वगैरे नाही इतर कर्ज नाही. तसेच सदरची जमीन मी यापुर्वी गहाण, बक्षीस, अथवा इतर कोणत्याही प्रकारच्या लेखाने कोणासही हस्तांतरण वा विक्रीचा करार केलेला नाही. तसेच या जमिनीच्या क्षेत्र, वहिवाटीबाबत कोणताही वाद नाही. तसेच काहीही निघाल्यास त्याची सर्व प्रकारची जबाबदारी माझेवर राहिल. व ते मी माझे दुसरे मिळकती मधुन भरुन देईल. किंवा तुम्हांस वसुल करुन घेण्याचा पुर्ण अधिकार राहिल. त्यामुळे मी तुम्हांला कर्ज, बोजे, विरहित, निर्वेध, निजोखलीम, क्लियर, टायटलचे खरेदीखत लिहुन व नोंदवुन दिले आहे.

क) सदर जमिनीचा आज पर्यन्तचा शेतसारा मी पुर्णपणे भरलेला आहे यापुढे भरण्याची संपुर्ण जबाबदारी तुमचेवर राहिल.



सदरहु जमीन कोणत्याही कोर्टाचे हुकूमनाम्यात जप्त झालेली नाही. किंवा कोणत्याही कोर्टाने तसेच कार्यालयाने संपादीत केलेली नाही. किंवा तशी नोटीस सुध्दा बजावलेली नाही. तसेच सदर शेतजमिन कोणतेही राज्य अथवा केंद्र शासनाचे कायदया अंतर्गत प्रतिबंधीत नाही. वरील शेतजमिनी बाबत दुसऱ्या कोणाचाही वाद अथवा दावा उपस्थित झाल्यास त्याची संपुर्ण जबाबदारी माझेवर राहिल.

इ) सदरहु वरील कोणत्याही बाबीमुळे जमिनीचा अंशसुध्दा तुमचे कबज्यातुन गेल्यास होणारे तुमचे नुकसानीस व कोर्ट खर्चास मी जबाबदार राहिल. तम्ही तुमच्या मर्जीप्रमाणे मी विकलेल्या शेत जमिनीचा वंशपरंपरा मालकी हक्काने उपभोग घेण्याचा, हस्तांतरण करण्याचा अधिकार तुम्हांला राहिल. त्यास मी अथवा माझे वारस हरकत अथवा वाद उपस्थित करणार नाही.

अ अ अ
2402/E-24
2000

इ) सदर जमिनीची मालकी हक्काने नोंद तुमचे मागाने परसपर सरकारी हक्क नोंदणी
चुकात करून घ्यावी. याकरिता लागणाऱ्या आवश्यक त्या सहया मी तुम्हांस देईल. सदर
शेत्याचे खरेदी खताचा खर्च हा लिहून घेणार यांना केला आहे.

म) सदर मिळकतीचा व्यवहार हा सावकारीचा व्यवहार नाही. याबाबत माझी आज मजरी
वा भविष्यात सुध्दा तक्रार राहणार नाही. याबाबत काही तक्रार आल्यास त्यास मी जबाबदार
राहोत. तसेच सदर चा व्यवहार हा आर्दावार्माचा नाही.

सदरचे विक्री केलेल्या क्षेत्राची दिनांक ०८/०५/२०१९ रोजी उपप्रीधक भूमी
अभिलेख अचलपूर यांचे कडून मोजणी केलेली आहे.

न) मी उपरोक्त विक्री केलेल्या शेतजमिनीचा बाजार भावाप्रमाणे मोबदला मिळाल्यामुळे मी
भूसंपादन कायद्याचे कलम १८ नुसार मी वाढीव मोबदला मिळण्याकरिता पुनर्वसन
अनुदान किंवा इतर कोणताही अतिरिक्त मोबदला मिळण्याकरिता दिवाणी तथा अन्य
कोणत्याही न्यायालयात दावा दाखल करणार नाही किंवा कोर्टेही दाद मागणार नाही.

सदर जमिनीचे तुम्ही कायदेशिर निरकृश मालक झाला आहात त्याप्रमाणे तुम्ही
तुमचे कंपनीकरिता उपभाग घ्यावा अथवा सोयीनुसार विल्हेवाट लावावी. सदरचे शेत्याची
तुम्ही तुमचे कंपनीचे नावे रेकॉर्ड ऑफ राईटमध्ये परभारे नोंद करावी त्यास माझी हरकत
राहणार नाही. सदर जमिन पूर्णपणे कर्जहीत, कृत्तर्गहीत कायदेशिर अडथळा नसलेली व
कोणत्याही कोर्टाचा हुकूमनामा नसलेली व कोणत्याही वादाचा विषय नसलेली शेतजमीन
तुम्हाला खरेदी खत करून दिले आहे.

दरील सर्व मजकूर माझ्या सांगण्याप्रमाणे टाईप करण्यात आला असून यातील
मजकूर मी वाचून व समजून घेवून सदर दस्तावर राजीखुशीने, कोणत्याही प्रकारची
नशापाणी न घेता, कोणत्याही बांडा खाली अथवा कोणत्याही दडपाणाखाली न येता
खालील दोन साक्षिदारासमक्ष मी सहया केल्या व त्या सहया माझी वर व माझी इस्टेट
वारसांस लागू व बंधनकारक राहिल.

लिहून घेणार व लिहून देणार यांना साक्षिदार जातीने ओळखत असून त्यांच्या
नसलापत्रात तुम्हाला साक्षिदारांना जाणीव आहे. हा खरेदी खताचा दस्त दिलेल्या माहितीचे
आधारे तयार केला आहे. अनावधानाने खरेदी खतात कोणत्याही प्रकारची चुक आढळून
आल्यास त्याचा कोणताही मोबदला न घेता ती दुरुस्ती मी करून देईल.

24/05/20

इ) सदर जमिनीची मालकी हक्काने नोंद तुमचे नावाने परभार सरकारी हक्क नोंदणी बुकात करून घ्यावी. यावेळी लागणान्या आवश्यक त्या सहया मी तुम्हास देईल. सदर शेताचे खरेदी खताचा खर्च हा लिहून घेणार यांनी केला आहे.

फ) सदर मिळकतीचा व्यवहार हा सावकारीचा व्यवहार नाही. याबाबत माझी आज रोजी वा भविष्यात सुध्दा तक्रार राहणार नाही. याबाबत काही तक्रार आल्यास त्यास मी जबाबदार राहिल. तसेच सदर चा व्यवहार हा आदीवार्साचा नाही.

सदरचे विक्री केलेल्या क्षेत्राची दिनांक ०८/०५/२०१९ रोजी उपअधीक्षक भूमी अभिलेख अचलपूर यांचे कडून मोजणी केलेली आहे.

घ) मी उपरोक्त विक्री केलेल्या शेतजमिनीचा बाजार भावाप्रमाणे मोबदला मिळाल्यामुळे मी भूसंपादन कायद्याचे कलम १८ नुसार मी वाढीव मोबदला मिळण्याकरीता पुनर्वसन अनुदान किंवा इतर कोणताही अतिरिक्त मोबदला मिळण्याकरीता दिवाणी तथा अन्य कोणत्याही न्यायालयात दावा दाखल करणार नाही किंवा कोर्टेही दाद मागणार नाही.

सदर जमिनीचे तुम्ही कायदेशिर निरकृश मालक झाला आहात त्याप्रमाणे तुम्ही तुमचे कंपनीकरीता उपभोग घ्यावा अथवा सौर्यानुसार विल्हेवाट लावावी. सदरचे शेताची तुम्ही तुमचे कंपनीचे नावे रेकॉर्ड ऑफ राईटमध्ये परभार नोंद करावी त्यास माझी हरकत राहणार नाही. सदर जमिन पूर्णपणे कर्जहीत, कृळरहित कायदेशिर अडथळा नसलेली व कोणत्याही कोर्टाचा हुकूमनामा नसलेली व कोणत्याही वादाचा विषय नसलेली शेतजमीन तुम्हाला खरेदी खत करून दिले आहे.

वरील सर्व मजकूर माझ्या सांगण्याप्रमाणे टाईप करण्यात आला असून यातील मजकूर मी वाचून व समजून घेवून सदर दस्तावर राजीखुशीने, कोणत्याही प्रकारची नशापाणी न घेता, कोणत्याही बोझा खाली अथवा कोणत्याही दडपाणाखाली न येता खालील दोन साक्षिदारासमक्ष मी सहया केल्या व त्या सहया माझेवर व माझे इस्टेट वारसांस लागू व बंधनकारक राहिल.

लिहून घेणार व लिहून देणार यांना साक्षिदार जातीने ओळखत असून त्यांच्या पत्तयानुसार तुम्हा साक्षिदारांना जाणीव आहे. हा खरेदी खताचा दस्त दिलेल्या माहितीचे आधार तयार केला आहे. अनावधानाने खरेदी खतात कोणत्याही प्रकारची चुक आढळून आल्यास त्याचा कोणताही मोबदला न घेता ती दुरुस्ती मी करून देईल.

31 11 19
240216-26

स्वयं-घोषणापत्र /प्रतिज्ञापत्र

प्रस्तुत दस्तावेजवारे उद्देशित असलेल्या व्यवहारास अनुसरून आम्ही दस्तऐवज लिहून देणार, घेणार व साक्षीदार शपथेवर निवेदन करतो की,

1.या दस्तातील व्यवहार आम्ही आमचे जबाबदारीवर निष्पादीत केला असुन या दस्तातील मालमत्तेचे अथवा त्यातील हितसंबंधाचे मालमत्ता हस्तांतरण अधिनियम-1882 अन्वये आमच्या कृतीने होत आहे. या व्यवहाराची सर्वस्वी कायदेशिर जबाबदारी आम्ही आहे. दस्तातील व्यवहाराच्या वैधतेशी मसुदा तयार करणार व नोंदणी अधिकारी यांचा संबंध नसुन या करीता आम्ही जबाबदार आहोत याची आम्हाला जाणीव आहे.

2.नोंदणी अधिकारी यांचे समक्ष आम्ही लिहून देणार, घेणार उपस्थित झालो आहोत ते आम्हा स्वतःच असुन आम्हां तोतयेगोरो करुन अथवा खोटे प्रतिनिधित्व करुन हजर झालेलो नाही तसेच प्रस्तुत दस्तऐवजांचे नोंदणी दरम्यान चौकशीचे वेळी नोंदणी अधिकारी यांचे समक्ष आम्ही शपथेवर वा अन्य प्रकारे खोटी बतावणी अथवा निवेदन केलेले नाही. अशा कोणतीही बाब आरोपीत झाल्यास, निदर्शनास आल्यास अथवा सिद्ध झाल्यास याबाबतची सर्वस्वी जबाबदारी आम्ही राहिल याची आम्हाला जाणीव आहे.

3.आम्हाला मसुदा तयार करणार व नोंदणी करणारे नोंदणी अधिकारी हे व्यक्तीशः ओळखत नसुन दस्तऐवज नोंदणी दरम्यान नोंदणी अधिकारी यांचे समक्ष हजर करण्यात आलेल्या साक्षीदारांचे जबानी वरुन आमची ओळख पटविण्यात आली आहे. आम्ही तोतयेगिरी केली असल्याचे आरोपीत झाल्यास/निदर्शनास आल्यास अथवा सिद्ध झाल्यास त्याची जबाबदारी आम्ही व साक्षीदारांची आहे याची आम्हाला जाणीव आहे.

4.प्रस्तुत दस्तऐवजांचे नोंदणी करीता आम्ही मिळकत पत्रिका, 7/12, नमुना-आठ, फेरफार, लेआउट मंजूरी आदेश /नकाशा इ.दस्तऐवज, अधिका-याचे नाहरकत प्रमाणपत्र, वैदयकीय प्रमाणपत्र अथवा त्याचे भाषांतर इत्यादी व नोंदणी दरम्यान अन्य बाबींच्या पडताळणी करीता आवश्यक असलेली पुरक कागदपत्रे प्राप्त करुन घेवुन सादर केली आहे. अशा सर्व पुरक कागदपत्रांच्या खरेपणा बाबतची जबाबदारी मसुदा तयार करणार व नोंदणी अधिकारी यांची नसुन सर्वस्वी जबाबदारी आम्ही आहे.

5.उपरोक्त प्रमाणे फसवणुकीने बनावट कागदपत्र सादर करुन अथवा तोतयेगिरी करुन अथवा कोणतीही नियमबाहय व बेकायदेशिर कृती करुन या दस्तऐवजांची नोंदणी करण्याची बाब आरोपीत झाल्यास, निदर्शनास आल्यास अथवा सिद्ध झाल्यास याबाबतची सर्वस्वी जबाबदारी आम्ही राहणार असुन या करीता नोंदणी अधिनियम-1908 चे कलम 82 अनुसार तसेच भारतीय ट्रॅड विधानातील कलमा नुसार आम्ही शिक्षेस पात्र राहु याची आम्हाला जाणीव आहे.

नाव/सही/दिनांक-

साक्षांदार क्र.1. [Signature]

साक्षीदार क्र.2. [Signature]

सही/-

लिहून देणार- [Signature]

लिहून घेणार- [Signature]

अ.च.र.स.
2402 e-24
2019



अहवाल दिनांक : 09/07/2019

गाव नमुना सात
अधिकार अभिलेख पत्रक
। महाराष्ट्र जमीन महसूल अधिकार अभिलेख आणि नोंदवहया (तयार करणे व सुस्थितीत ठेवणे) नियम, १९७१ यातील नियम ३.५.६ आणि ७ ।

गाव - खैरी तालुका - अचलपूर जिल्हा - अमरावती शेवटचा फेरफार क्रमांक : --- व दिनांक : ---

भूमापन क्रमांक व उपविभाग : 55		भूधारणा पध्दती भोगवट्यादार वर्ग - I	भोगवट्यादाराचे नाव				खाने क्रमांक
शेताचे स्थानिक नाव :-		क्षेत्र	आकार	पो.ख.	फे.फा		
क्षेत्र एकक	हे.आर.चौ.मी	विदया गजानन वाटाणे	0.8700	6.15	(221)	108	
जिरायत	0.8700					कळाचे नाव	
वागायत	-					इतर अधिकार	
तरी	-						
वरकस	-						
इतर	-						
एकूण क्षेत्र	0.8700						
पोट-खराब (लागवडीस अयोग्य)							
वर्ग (अ)	-						
वर्ग (ब)	-						
एकूण पो.ख.	0.00.00						
आकारणी	6.15						
जूडी किंवा विशेष	-						
आकारणी	-						
जमने फेरफार क्र.						सीमा आणि भूमापन चिन्ह :	

गाव नमुना बारा

पिकाची नोंदवह्या

। महाराष्ट्र जमीन महसूल अधिकार अभिलेख आणि नोंदवहया (तयार करणे व सुस्थितीत ठेवणे) नियम, १९७१ यातील नियम ३९ ।

गाव - खैरी तालुका - अचलपूर जिल्हा - अमरावती शेवटचा फेरफार क्रमांक : --- व दिनांक : ---

भूमापन क्रमांक व उपविभाग : 55		पिकाखालील क्षेत्राचा तपशील						लागवडीसाठी उपलब्ध नसलेली जमीन		जल सिंचनाचे साधन	शेत			
		मिश्र पिकाखालील क्षेत्र			घटक पिके व प्रत्येकाखालील क्षेत्र			निर्मळ पिकाखालील क्षेत्र						
वर्ष	हंगाम	मिश्रणाचा संकेत क्रमांक	जल सिंचित	अजल सिंचित	पिकाचे नाव	जल सिंचित	अजल सिंचित	पिकाचे नाव	जल सिंचित	अजल सिंचित	स्वरूप	क्षेत्र		
(१)	(२)	(३)	(४)	(५)	(६)	(७)	(८)	(९)	(१०)	(११)	(१२)	(१३)	(१४)	(१५)
			हे.आर. चौ.मी	हे.आर. चौ.मी		हे.आर. चौ.मी	हे.आर. चौ.मी		हे.आर. चौ.मी	हे.आर. चौ.मी		हे.आर. चौ.मी		

2018-19	खरीप							सोयाबीन	0.8700					
---------	------	--	--	--	--	--	--	---------	--------	--	--	--	--	--

"या प्रमाणित प्रतीसाठी फी म्हणून १% रुपये मिळाले."
दिनांक :- 09/07/2019
सांकेतिक क्रमांक :- 2707000400699000007201913

सहायक नोंदवह्या
तालुका, अचलपूर, जिल्हा - अमरावती
13.07/2019

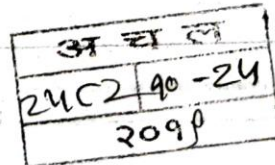

वर्ष: २०१८-१९

गाव नमुना आठ-अ

7/9/2019

धारण जमिनीची नोंदवही (कृषिक)
(आसामीवार खतावणी -- जमावंदी पत्रक)

गाव: खैरी

तालुका: अचलपुर

जिल्हा: अमरावती

गाव नमुना सहा मधील नोंद	भूमापन क्रमांक व उपविभाग क्रमांक	क्षेत्र	वसुलीसाठी एकूण	एकूण	लागत-डी योग्य क्षेत्र	पोटखराब क्षेत्र	एकूण क्षेत्र	जायगरी किंवा जुडी	जुनाला जमिनीवरील नुकसान.	व्याजिक उपकर	जि.प. ग्रा. प.
(१)	(२)	(३अ)	(३ब)	(३क)	(४)	(५)	(६अ)	(६ब)	(७)	(८)	(९)
खाते क्रमांक १०८	विदया गजानन वाटाणे .										
व्यक्तिगत खातेदार	११५	०.८४.००	०.०२.००	०.८६.००	५	०	०	०	५		
	५५	०.८७.००	०.००००	०.८७.००	६.१५	०	०	०	६.१५		
	एकूण	१.७१.००	०.०२.००	१.७३.००	११.१५	०	०	०	११.१५		

"या प्रमाणित प्रतीसाठी की म्हणून १५/- रुपये मिळाले."

दिनांक :- 09/07/2019

सांकेतिक क्रमांक :- 2707000300699000007201925



(नाव :- राजेश तलाठी)
तलाठी साई. क्र. ३३, ता. अचलपुर
ता :- अचलपुर जि :- अमरावती

१५/०७/२०१९

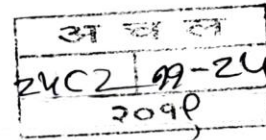

संदिपकुमार अपार, उपविभागीय अधिकारी, अंचलपूर यांचे कार्यालय

रा.मा.क्र./एम.आर.सी- 81/खैरी-45 /2018-19

अर्जदार :- सौ. विद्या गजानन वाटाणे

रा. हिबरा पूर्णा, ता.अचलपूर जि. अमरावती.

आदेश
(पारीत दिनांक 27/05/2019).

अर्जदार सौ. विद्या गजानन वाटाणे जि.अमरावती यांनी मौजा खैरी येथील ग.नं.55, क्षेत्र 0.87 हे.आर पैकी 0.40 हे.आर शेत तुकडेबंदी कायदानुसार विक्री करण्याची परवानगी अर्ज सादर केला. त्यानुसार प्रकरण पंजीबद्ध करण्यात आले.

सदर प्रकरणात जाहीरनामा प्रसिध्द केला असता, विहित मुदतीत कोणत्याही प्रकारच्या हरकती / आक्षेप प्राप्त झाले नाही. प्रकरणात तहसीलदार, अचलपूर यांचा सविस्तर चौकशी अहवाल व त्यासोबत तलाठी यांचा अहवाल 7/12 प्राप्त झाला. त्याचे अहवालावरून असे दिसून येते की, अर्जदाराला वरील शेत खरेदी हक्काने घेतले खरेदीचा दिनांक 12/10/2004 / 103 आहे. सदर शेत विद्या गजानन वाटाणे यांच्या वाहितीत आहे. सदर शेताच्या हरतांतरणावर निर्बंध नाही. अर्जदाराजवळ 40 आर शेत विक्री केल्यानंतर 0.47 हे.आर शेत राहते. अर्जदाराची जात कुणबी (ओ.बी.सी) आहे. विक्री करून घेणार म.रा.वि.क.मया, हे 33 के.व्ही. उपकेंद्राकरीता उपयोगासाठी वापर करणार आहे. सदर शेतावर न्यायालयीन वाद सुरु नाही. वरील प्रमाणे मुद्देनिहाय माहिती असून 0.40 हे.आर शेत तुकडेबंदी कायदयांतर्गत विक्री करण्यास हरकत नाही.

अर्जदार यांचे बयाण नोंदविण्यात आले असता, मी हिबरापूर्णा येथील रहिवासी असून गाझे रवतःचे मालकीचे मौजा खैरी गट नं.55 क्षेत्र 0.87 हे.आर जमीन आहे. या शेतीपैकी 0.40 हे.आर शेत मला माझ्या मुलाच्या शिक्षणाकरिता पैशाची अत्यंत आवश्यकता असल्यामुळे विक्री करावयाची आहे. सदर शेत मी महाराष्ट्र राज्य विद्युत वितरण कंपनी मर्या, अचलपूर यांना एच.व्ही.डी.एस. योजनेअंतर्गत विक्री करित आहे. कमीत मला तुकडेबंदी कायदानुसार वरील शेतमधील एकूण क्षेत्र 0.87 हे.आर पैकी 0.40 हे.आर जमीन विक्री करण्याची परवानगी देण्यात यावी अशी विनंती अर्जदार यांनी त्यांचे बयानात नमूद केले आहे.

सदर प्रकरणातील दाखल असलेल्या कागदपत्रांचे अवलोकन केल्यानुसार व अर्जदार यांचे बयाणात नमूद केल्याप्रमाणे अर्जदार यांची विनंती विचारात घेता, मुंबई तुकडे बंदी व जमीन एकत्रीकरण कायदा, 1947 चे कलम 31 मधील तरतुदीनुसार अर्जदार यांचे मालकीचे मौजा खैरी ता.अचलपूर जि.अमरावती येथील गट नं.55 क्षेत्र 0.87 हे.आर पैकी 0.40 हे.आर महाराष्ट्र राज्य विद्युत वितरण कंपनी मर्या, अचलपूर यांना एच.व्ही.डी.एस. योजनेअंतर्गत विकण्याची परवानगी खालील अटी व शर्तीवर देण्यात येत आहे.

अटी व शर्ती :-

- 1) सदर परवानगी ही अर्जदार यांनी नमूद केलेल्या विवक्षित परिस्थितीचे अनुषंगाने देण्यात येत आहे. मालकी हक्क/वारसा हितारंदाबाबत वाद उदभवल्यास अर्जदार रवतः जबाबदार राहिल.
- 2) अर्जदाराचे धारण क्षेत्राप्रमाणे खरेदीदस्त नोंदविल्यानंतर खरेदीप्रमाणे जमीनीचीचे हद्दनिर्धारण भोजणी विभागाकडून करून घ्यावे लागेल. क्षेत्रफळ तफावतीबाबतची संपूर्ण जबाबदारी अर्जदार व खरेदीदार यांची राहिल.
- 3) सदर परवानगी ही फक्त कृषी प्रयोजनाकरिताच असून भोगवटदार हयांचे धारण जमीनीचे क्षेत्र, सिलीम मर्यादेच्या आत अराने बंधनकारक आहे.

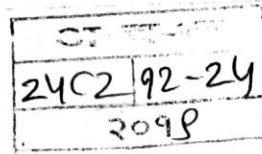

--2--

- 4) सदर विक्री परवानगी अर्जदारास शारकात गावण्यात मालकी हक्क वा हद्द याबाबत कायदे विभाग कोणतीही बाब 7 वाच उदयवत्यास अर्जदार रकत वा त्याचा उत्तराधिकारी 7 हितसंबंधीत (बंधीत) जबाबदार असतील व सदर आदेश व्यापगत होईल.
- 5) गुरांपादन अधिनियम 1894 मधील तरतुदीनुसार वरील जमीन सार्वजनिक कामाराठी रांपादनाखाली असल्यास दिलेली परवानगी आपोआप रद्द झाली असे समजण्यात यावे.
- 6) सदर जमीनीचे व्यवहाराने कोणत्याही व्यक्तीच्या हक्कात बाधा येत असल्यास अर्जदार व शेत विकत घेणार हे दोघेही जबाबदार राहतील.
- 7) मुंबई धारण जमीनीचे मुंबई महानगरपालिका मन्त्रिण करणे नगण्य व त्यांचे एकत्रिकरण करणे बाबत अधिनियम 1947 मधील तरतुदींचा भंग होणार नाही, याची अर्जदार व शेत विकत घेणार यांनी दक्षता घ्यावी.
- 8) उपरोक्त आदेशात नमूद केल्यानुसार अर्जदार व शेत विकत घेणार यांनी आदेशातील तारखेपासून एक महिन्याचे आत खरेदी व्यवहार पूर्ण करणे बंधनकारक राहिल. अन्यथा सदर आदेश आपोआप व्यापगत होईल.
- 9) भारतीय वन अधिनियम 1927 मधील कलम 35 (3) व 35 (1) अथवा अन्य तरतुदीनुसार अथवा महाराष्ट्र खाजगी वने रांपादन अधिनियम 1975 मधील तरतुदी, वनसंवर्धन अधिनियम 1980 मधील तरतुदीप्रमाणे वरील जमीन वन जमीन असल्याचे निर्देशनास अल्यास ही परवानगी आपोआप रद्द झाली असे समजण्यात यावे.
- 10) सदर भिळकतीस विक्री परवानगी मिळणेसाठी जमीन विक्री करणार व जमीन खरेदी करणार यांनी दिलेली माहिती चुकीची अगर खोटी असल्यास किंवा संबंधीत माहिती दडवून ठेवली असल्यास त्यामुळे चुकीची विक्री परवानगी दिली गेल्यास अथवा कोणत्याही अधिनियमांचा, शासन निर्णय, अधिसूचना, शासनाच्या प्रचलित धोरणांचा भंग होत असल्यास शासन अथवा कोणताही शासकीय अधिकारी अथवा कर्मचारी जबाबदार राहणार नाही. याची खबरदारी जमीन विक्री करणार व जमीन खरेदी करणार यांनी राहिल.
- 11) वर नमूद सर्व नियम, अधिनियम, शासन निर्णय, परिपत्रक यांना अनुसरून अर्जदार यांनी सदर केलेली माहिती अपूरी, चुकीची व खोटी असल्याचे निर्देशनास आल्यास या आदेशान्वये दिलेली परवानगी आपोआप रद्द होईल. कोच याबाबतचे सर्व दायित्व जमीन विक्री करणार व जमीन विकत घेणार यांचेवर राहिल. त्यास शारान अथवा कोणतेही शासकीय अधिकारी अथवा कर्मचारी जबाबदार असणार नाही व अर्जदार हे पवित्रकारी कार्यवाहीस पात्र राहतील.



238
(संदिपकुमार अप्पार)
उपाविभागीय अधिकारी,
अचलपूर

प्रतिलिपी :-

- 1) तहसीलदार, अचलपूर यांना माहिती व उचित कार्यवाहीसाठी.
- 2) दुय्यम भिबबक, अचलपूर यांना माहिती व उचित कार्यवाहीसाठी.
- 3) तहसील व मंडळ अधिकारी, खेरी, ता.अचलपूर यांना माहिती व उचित कार्यवाहीसाठी.
- 4) अर्जदार सौ.विदया गजानन वाटाणे, रा. हिवरा पूर्णा, ता.अचलपूर जि.अमरावती यांना माहितीकरीता.



अ च २
24C2/93-24
2099

238
उपाविभाग्य आक्षकारा,
अचलपूर



नोंडा - डी. का अवरकुर वि. अण्णावली वेवोल न.नं. ५५५ से इट्ट काय्य नोन्नी रेखांकित.
 नो.र.क. ४.०/२०१९, दिनांकित इट्ट काय्य.
 नोन्नी रि.सं.क - ०८/०५/२०१९.
 अर्बिदा - विद्या गबानन बाटणे.



८१/११

नोन्नी वेळी इका. इमान
 श्री. गबानन उपपद बाटणे.
 गील विदुलकयन मेहेरे.
 गीपान काय्य बाटणे काय्यकर.
 उमिद कोणे. (स अर्बिदा)
 विजय मेळम (स अर्बिदा)

दुणी
 आ - यापणो काय्य इका
 ना - यापणो गदुक्कर बुना
 अर्बिदा प्रमाणे स.नं. व न.नं. ची इट्ट
 अर्बिदा व लण्णावली नोन्नीवेळी दाखिलेले स.नं. व न.नं. ची वही नद.
 प - या प्रमाणे रि.सं.क.
 प - या प्रमाणे काय्यकर.

नोन्नी बुलका

अ.र.क.म - या अखटने दाखिले प्रमाणे अर्बिदा विद्या गबानन बाटणे
 याचे न.नं.५५५ व एरुणु वे - ८७ आ.क.से

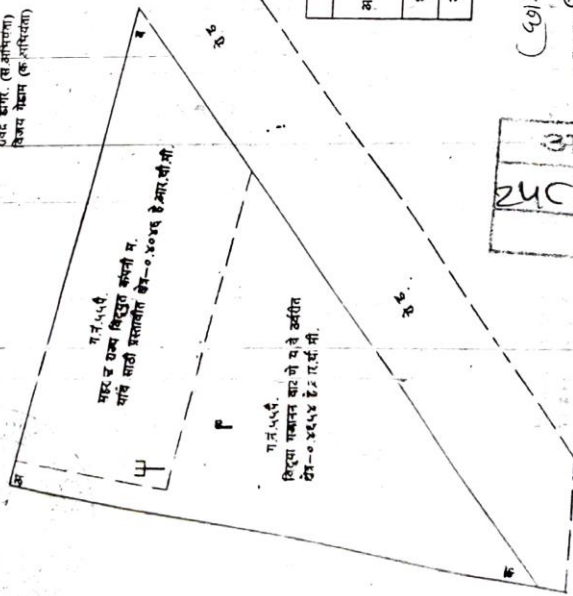

बुलका			
अ.क. न.नं.	अर्बिदा प्रमाणे वे-हे आ.क.	अर्बिदा प्रमाणे वे-हे आ.क.	धाक
१.	५५	०.८७	०.४६५६
२.			०.४०१६
			विद्या गबानन बाटणे
			मद व उक्क विदुलकयन कंपनी म.
			याचे साठी प्रस्तावना वे.

(२०१७/१७/५१)
 अर्बिदा वेळी २२/०५/१९
 याच दिनांक - २१/०५/१९
 नोन्नी वेळी २१/०५/१९
 नोन्नी वेळी २१/०५/१९
 नोन्नी वेळी २१/०५/१९
 नोन्नी वेळी २१/०५/१९
 नोन्नी वेळी २१/०५/१९

24C298-24
 2019

पणाना १ : १०००
 नोन्नी काय्य
 श्री. ए. ए. ए. ए. ए.
 व गुणपक

श्री. ए. ए. ए. ए. ए.
 नोन्नी वेळी २१/०५/१९
 नोन्नी वेळी २१/०५/१९

१०/०५/१९
 नोन्नी वेळी २१/०५/१९
 नोन्नी वेळी २१/०५/१९

 भारत सरकार
 Government of India
 गजानन रामराव वाटणे
 Gajanan Ramrao Watane
 जन्म वर्ष / Year of Birth : 1962
 पुरुष / Male

4393 8548 3076

आधार - सामान्य माणसाचा अधिकार

 भारतीय विचारसंग्रह प्रधिकरण
 Unique Identification Authority of India

पत्ता S/O: रामराव-हिंवा, अमरावती, असेगाव पूर्ण, महाराष्ट्र, 444806
 Address: S/O: Ramrao, Hiwara, Amravati, Asegaon Purna, Maharashtra, 444806

4393 8548 3076

1947 1400 100 1947
 help@uidai.gov.in www



अ च ल
 2402 AM = 24
 2019



गोरक्षान रोड शाखा, अकोला महाराष्ट्र
 GORAKSHAN ROAD BRANCH, AKOLA, MAHARASHTRA - 432005
 IFSC : BKID0009651

VALID FOR 3 MONTHS FROM THE DATE OF ISSUE
 08/07/2019
 D D M M Y Y Y Y

Pay: Vidya Gajanan Jalare
 रुपये Rupees Three lakh ninety nine thousand
 three hundred eighty only - अदा करें: ₹ 399308/-

खा. सं. A/c No. 965120110000025

चेक प्राप्तकर्ता की आयतांक संख्या (वैकल्पिक) Cheque receiver's AADHAAR number (optional)

EXE. ENGR. (CIVIL) CCCM DIVI MSEDCL AKOLA

हमारी सभी शाखाओं पर प्रचलित है। PAYABLE AT ALL OUR BRANCHES IN CLEARING.

⑈036010⑈ 444013002⑈ 000003⑈ 11

Signature
 Please sign above
 Exe. Engr. (Civil)
 CCCM Div.,
 MSEDCL, Akola



गोरक्षान रोड शाखा, अकोला महाराष्ट्र
 GORAKSHAN ROAD BRANCH, AKOLA, MAHARASHTRA - 432005
 IFSC : BKID0009651

VALID FOR 3 MONTHS FROM THE DATE OF ISSUE
 08/07/2019
 D D M M Y Y Y Y

Pay: Vidya Gajanan Jalare
 रुपये Rupees Ten lakh only - अदा करें: ₹ 1000000/-

खा. सं. A/c No. 965120110000025

चेक प्राप्तकर्ता की आयतांक संख्या (वैकल्पिक) Cheque receiver's AADHAAR number (optional)

EXE. ENGR. (CIVIL) CCCM DIVI MSEDCL AKOLA

हमारी सभी शाखाओं पर प्रचलित है। PAYABLE AT ALL OUR BRANCHES IN CLEARING.

⑈036010⑈ 444013002⑈ 000003⑈ 11

Signature
 Please sign above
 Exe. Engr. (Civil)
 CCCM Div.,
 MSEDCL, Akola



24C2 98-24
 98



भारत सरकार
 Unique Identification Authority of India

नोंदविण्याचा क्रमांक / Enrollment No. : 2006/31736/01872

To
 Dipak Abhimanyu Aghao
 दिपक अभिमन्यू आघाव
 S/O Abhimanyu Aghao
 plot no- 68
 koradi road
 near second railwae crossing
 smurti nagar.bokhara
 Koradi Colony
 Koradi Tps,Nagpur,
 Maharashtra - 441111
 9518566381

07/11/2011

84334573



KA843345734FH

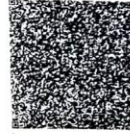

आपला आधार क्रमांक / Your Aadhaar No. :

6941 4724 9104

माझे आधार, माझी ओळख



भारत सरकार
 दिपक अभिमन्यू आघाव
 Dipak Abhimanyu Aghao
 जन्म तारीख / DOB: 06/09/1975
 पुरुष / Male



6941 4724 9104

माझे आधार, माझी ओळख



Handwritten signature

अ च ल	
2402	96-24
2019	

आयकर विभाग
INCOME TAX DEPARTMENT

भारत सरकार
GOVT. OF INDIA

DIPAK ABHIMANYU AGHAO
ABHIMANYU ARJUNRAO AGHAO

06/09/1976
Permanent Account Number
AHXPA4405H

[Signature]
Signature

[Handwritten Signature]

अ	च	ल
24	95-24	
2099		

In case this card is lost / found, kindly inform / return to:
Income Tax PAN Services Unit, UTITSE,
Plot No. 3, Sector 11, CBD Belapur,
Navi Mumbai - 400 614.

यह कार्ड खो जाने पर कृपया सूचित करें/सीटाए :
आयकर पैन सेवा यूनिट,
प्लॉट नं. 3, सेक्टर 11, सीडीबी बेलपुर,
नवी मुंबई-400 614



भारत सरकार
Government of India



विद्या गजानन वाटने
Vidya Gajanan Watane
जन्म तारीख/DOB: 01/01/1968
पंशिलत्व FEMALE

5636 3420 2000
VID: 9193 7574 8439 3990

माझे आधार, माझी ओळख

अ र
24C248-24
२०१९

Handwritten signature



भारतीय विशिष्ट ओळख प्राधिकरण
Unique Identification Authority of India

पता:
W/O: गजानन, हिंवा, अमरावती,
महाराष्ट्र - 444806

Address:
W/O: Gajanan, Hiwara, Amravati,
Maharashtra - 444806

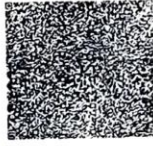

5636 3420 2000
VID: 9193 7574 8439 3990

आयकर विभाग
INCOME TAX DEPARTMENT

भारत सरकार
GOVT. OF INDIA



स्थायी लेखा संख्या कार्ड
Permanent Account Number Card
AGHEW2996C

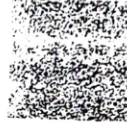

नाम / Name
VIDYA GAJANAN WATANE

पिता का नाम / Father's Name
HIMMATRAO CHANDRABHAUJI MHALA

जन्म की तारीख /
Date of Birth
01/01/1998

15012019

PAN Application Quality Stamp, Card Not
Valid unless Physically Signed

अ च ल
24/2/20-24
2099



B. W. W. W. W. W.

भारत सरकार
 Government of India
 प्रधान रात्राव प्रमाण
 Gauran Ranwar Praman
 जनसंख्या / Year of Birth: 1972
 पुरुष / Male



4393 8548 3076

आधार - सामान्य माणसाचा अधिकार

अ. अ. अ.
 24C2 29-24
 2019

एन. डी. यूनिकेफिकेशन ऑथोरिटी ऑफ इंडिया
 Unique Identification Authority of India

पत्ता: S/O रामराव, हिंदार, अमरावती, असेगाव पंचायत, महाराष्ट्र, 444806
 Address: S/O. Ranwar, Hiwar, Amravati, Asegaon Purna, Maharashtra, 444806

4393 8548 3076

1800 307 1947 help@uidai.gov.in www.uidai.gov.in



True

(010 77981175)

भारत सरकार
Government of India
 विजय शीरंग गेडम
 Vijay Shirang Gedam

 जन्म तारीख / DOB: 13/10/1984
 लिंग / Male
7120 8141 4511

माझे आधार, माझी ओळख

अतः च न
 24C2 P2-24
 2099

एनयूआय आर
Unique Identification Authority of India

पत्ता: म्हाडा कॉलनी नवी बडनेरा,
 बडनेरा जि. अमरावती, बडनेरा, महाराष्ट्र, 444701
 Address: MHADA COLONY NEW
 TOWN BADNERA DIST
 AMARAWATI, BADNERA,
 Badnera, Amravati, Maharashtra,
 444701

7120 8141 4511



V. Sedani



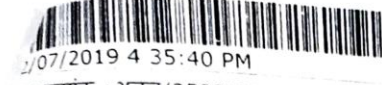

07/2019 4 35:40 PM
दस्ता क्रमांक : अचल/2582/2019
दस्ताचा प्रकार :- खरेदीखत

दस्त गोपवारा भाग-2

अचल 24-24
दस्ता क्रमांक: 2582/2019

अनु क्र.	पक्षकाराचे नाव व पत्ता	पक्षकाराचा प्रकार	छायाचित्र	अंगठ्याचा ठसा
1	नाव: विद्या गजानन वाटाणे पत्ता: प्लॉट नं: 0, माळा नं: 0, इमारतीचे नाव: 0, ब्लॉक नं: 0, रोड नं: रा. हिवरा पूर्णा ता. अचलपूर जि. अमरावती, महाराष्ट्र, अमरावती. पॅन नंबर: AGHPW2996C	लिहून देणार वय :- 46 स्वाक्षरी:-		
2	नाव: महाराष्ट्र राज्य विद्युत वितरण कंपनी मर्या. अचलपूर कार्यकारी अभियंता (सं व सु) विभाग अचलपूर तर्फे दिपक अभिमन्यु आघाव - - पत्ता: प्लॉट नं: 0, माळा नं: 0, इमारतीचे नाव: 0, ब्लॉक नं: 0, रोड नं: रा. सं. व सु विद्युत विभाग अचलपूर ता. अचलपूर जि. अमरावती, महाराष्ट्र, AMRAVATI. पॅन नंबर: AHXPA4405H	लिहून घेणार वय :- 42 स्वाक्षरी:-		

वरील दस्तऐवज करून देणार तथाकथीत खरेदीखत चा दस्त ऐवज करून दिल्याचे कबुल करतात.
शिक्का क्र. 3 ची वेळ: 12 / 07 / 2019 04 : 30 : 52 PM

ओळख:-

खालील इसम असे निवेदीत करतात की ते दस्तऐवज करून देणा-यानां व्यक्तीशः ओळखतात, व त्यांची ओळख पटवितात

अनु क्र.	पक्षकाराचे नाव व पत्ता	छायाचित्र	अंगठ्याचा ठसा
1	नाव: विजय श्रीरंग गेडाम 0 0 वय: 34 पत्ता: रा. म्हाडा कॉलनी जुनी वस्ती बडनेरा ता. जी. अमरावती पिन कोड: 444601		
2	नाव: गजानन रामराव वाटाणे 0 0 वय: 58 पत्ता: रा. हिवरा पूर्णा ता. अचलपूर जी. अमरावती पिन कोड: 444806		

शिक्का क्र. 4 ची वेळ: 12 / 07 / 2019 04 : 32 : 51 PM

शिक्का क्र. 5 ची वेळ: 12 / 07 / 2019 04 : 35 : 22 PM नोंदणी पुस्तक 1 मध्ये

Sub Registrar Achalpur

सह दुर्यम निवेद्य एPayment Details.

sr.	Epayment Number
1	MH003936264201920E
2	MH003670212201920M
3	0907201907390

प्रमाणित करण्यात येते की या दस्तऐवजावरील एकूण... 24 पाने आहेत.
सह दुर्यम निवेद्यक तर्फे अचलपूर
नंबराचे बुकात
Defacement Number 0002078906201920
0002078903201920
0907201907390D तारीख... 22... माहे 6... सन 2019
2582 / 2019

Know Your Rights as Registrants

1. Verify Scanned Document for correctness through thumbnail (4 pages on a side) printout after scanning
2. Get print immediately after registration

सह दुर्यम निवेद्यक तर्फे

1. Nidhona, 33/11 KV, 5 MVA, New Substation

- वाचा- १. महाराष्ट्र जमीन महसुल (शासकिय जमिनीची विल्हेवाट लावणे) नियम १९७१ (१५)
२. महाराष्ट्र शासन राजपत्र टिईसीएच/४७-३०३/एमबीआय/२००० दिनांक ११ ऑक्टोबर २०००
३. शासन निर्णय क्र. जमीन १०/२००५/प्र.क्र.३८/ज-१, दिनांक ७.३.२००६
४. महाराष्ट्र शासन महसुल व वन विभाग यांचे पत्र क्र. जमीन ०६०८/प्र.क्र-१२/ज-१ दिनांक १०/०७/२००८.
५. महसुल व वन विभाग शासन निर्णय क्रमांक जमीन०५/२०११/प्र.क्र.१०/ज-१/ दि २७ जुलै २०११ व शुध्दपत्रक क्रमांक. जमीन ०५/२०११/ प्र.क्र.१०/-१, दिनांक १७ ऑक्टोबर, २०११
६. विभागीय आयुक्त यांचे आदेश क्र. २०१२/मशाका/जमीन१/प्रक्र६७ दिनांक २८/१२/२०१२.
७. कार्यकारी अभियंता (स्थापत्य), स्थापत्य बांधकाम व दुरुस्ती विभाग, महाराष्ट्र राज्य विद्युत वितरण कंपनी मर्यादित, औरंगाबाद यांचे पत्र क्र.काअ(स्था) बांढवुवि/औबाद/तांत्रिक/१६५७ दिनांक १९/११/२०१३
८. ग्रामविकास अधिकारी व सरपंच, ग्रामपंचायत निधोना, ता. फुलंब्री, जि. औरंगाबाद यांचे पत्र दिनांक १८/०३/२०११ व ठराव क्र. ५ दिनांक २६/०१/२०१४.
९. तहसिलदार फुलंब्री यांनी त्यांचे पत्र क्र. २०१३/जमा-२/कावी- दिनांक २४/१२/२०१३
१०. मुख्य कार्यकारी अधिकारी, जिल्हा परिषद, औरंगाबाद यांचे पत्र क्र. जि.प.औ./७ पंचायत/कावी/ दिनांक २६/०२/२०१४
११. सहायक संचालक, नगर रचना, औरंगाबाद यांचे पत्र क्र. निधोना(पो)/ता.फुलंब्री जि.औबाद/ग.क्र.५४/ममीन मिळण/महावितरण /ससंऔ २२१४ दिनांक १७/१२/२०१३.
१२. उप अधिक्षक भूमी अभिलेख, फुलंब्री. जि औरंगाबाद यांचे पत्र क्र. भुमापन/अ.ता/मो.र.नं.४५७/२०१३ दिनांक ०४/०१/२०१४
१३. सह जिल्हा निबंधक वर्ग-१, औरंगाबाद यांचे पत्र क्र. मुल्यांकन/महावितरण कंपनी/३३ के.कि. सजिनी/१७५/२०१४ दिनांक २५/०३/२०१४ व चालान क्र. १०६ दिनांक ०७/०५/२०१४.



:: आदेश ::

ज्या अर्था संदर्भ क्र. ७ अन्वये कार्यकारी अभियंता (स्थापत्य), महाराष्ट्र राज्य विद्युत वितरण कंपनी मर्यादित स्थापत्य बांधकाम व दुरुस्ती विभाग, औरंगाबाद त्यांनी महावितरण कंपनीच्या पायाभूत विकास योजना अंतर्गत ३३ के.व्ही.उपकेंद्र,उभारणेसाठी मोजे निधोना (पोखरी), ता. फुलंब्री जि. औरंगाबाद येथील गट क्र. ५४ पैकी क्षेत्र ६० आर शासकिय जमीन प्रदान करणे प्रस्ताव सादर केलेला आहे.

ज्या अर्था संदर्भ क्र. ८ अन्वये ग्रामविकास अधिकारी व सरपंच, ग्रामपंचायत निधोना, ता. फुलंब्री, जि. औरंगाबाद यांचे पत्र दिनांक १८/०३/२०११ व ठराव क्र. ५ दिनांक २६/०१/२०१४ अन्वये महाराष्ट्र राज्य विद्युत वितरण कंपनी यांना उपरोक्त प्रयोजनाकरिता मोजे निधोना (पोखरी), ता. फुलंब्री जि. औरंगाबाद येथील गट क्र. ५४ मधुन जमीनदेण्यास संमती देण्यात आलेली आहे.

ज्या अर्था संदर्भ क्र. ९ अन्वये तहसिलदार फुलंब्री यांनी अ.ब.क.ड व १ ते ३० मुद्यांवर प्रस्ताव/अहवाल सादर करून जमीन देणे योग्य असल्याचा अभिप्राय दिलेला आहे.

ज्या अर्था संदर्भ क्र. १० अन्वये मुख्य कार्यकारी अधिकारी, जिल्हा परिषद, औरंगाबाद यांनी विषयांकित प्रयोजनाकरिता ग्रामपंचायत निधोना, ता. फुलंब्री जि. औरंगाबाद यांनी ग्रामसभा दिनांक २६/०१/२०१४ ठराव क्र.५ अन्वये मान्यता दिलेली आहे. त्यास गटविकास अधिकारी पंचायत समिती फुलंब्री यांनी संमती दिलेली असून त्यानुसार पृढील कार्यवाहीसाठी शिफारस केलेली आहे.

ज्या अर्था संदर्भ क्र. ११ अन्वये सहायक संचालक, नगर रचना, औरंगाबाद यांनी विषयांकित जागेचे स्थान मंजूर प्रादेशिक योजना औरंगाबाद नुसार शोती विभागात समाविष्ट असून प्रस्तावित वापर हा MSEB साठी असून Public Aminty असल्यामुळे शासकीय जमीन मोजे निधोना (पोखरी), ता. फुलंब्री जि. औरंगाबाद येथील गट क्र. ५४ पैकी क्षेत्र ०.६० आर उपलब्ध करून देणेस हरकत नाही. तथापी जागेस विद्यमान पोच रस्ता असणे आवश्यक आहे व समास अंतरे/सेवामार्ग इत्यादी नियमाप्रमाणे सोडणे आवश्यक आहे असा अहवाल सादर केलेला आहे.

ज्या अर्था संदर्भ क्र. १२ अन्वये उप अधिक्षक भूमी अभिलेख, फुलंब्री. जि औरंगाबाद यांनी मोजे निधोना (पोखरी), ता. फुलंब्री जि. औरंगाबाद येथील गट क्र. ५४ पैकी क्षेत्र ०.६० आर क्षेत्राची मोजणी करून मोजणी नकाशा सादर केला आहे. ज्यामध्ये प्रस्तावीत जमिनीच्या हद्दी व खुणा दर्शविण्यांत आल्या आहेत.

ज्या अर्था संदर्भ क्र. १३ अन्वये सह जिल्हा निबंधक वर्ग-१, औरंगाबाद यांनी मोजे निधोना (पोखरी), ता. फुलंब्री जि. औरंगाबाद येथील गट क्र. ५४ पैकी क्षेत्र ०.६० आर शासकिय जमीनीचे अक्षक वापर होणार असल्याने बाजारमुल्य सुचीमधील मार्गदर्शक सुचना क्र. १६(ब) व सुचना क्र. २९ नुसार सन २०१४ चे बाजार मुल्य रु.१८,००,०००/- (अक्षरी रक्कम रुपये अठरा लक्ष मात्र) इतके कळविले आहे. त्यानुसार कार्यकारी अभियंता (स्थापत्य), स्थापत्य बांधकाम व दुरुस्ती विभाग, औरंगाबाद यांनी चलन क्र. १०६ दिनांक ०७/०५/२०१४ अन्वये सदर रकमेचा शासनखाती भरणा केला आहे.

महाराष्ट्र शासन राजपत्र टी.ई.सी.एच/४७-३०३/एम.बी.आय/२००० दिनांक ११ ऑक्टोबर २००० मधील तरतुदी नुसार सदर जमिन वित्त अधिकारा प्रमाणे प्रदान करण्याचे अधिकार शासनास आहे.

जा.क्र.२०१४/मशाका-२/जमीन-२/प्र.क्र.
जिल्हाधिकारी कार्यालय औरंगाबाद
दिनांक : ०६/०६/२०१४

Dr. Anand...
01/06/14

महा. वितरण कंपनी मर्यादित		
(स्था) बांधकाम व सुधारणा विभाग, औरंगाबाद		
आय क्र.	१९३५	
दिनांक	१६/०५/१४	
अस्थ	लेखा	तांत्रिक

अ म ग - ४	
२०१४/२०१४	
५-२५	

उपरोक्त प्रस्ताव/अहवालाचे अनुषंगाने उक्त प्रयोजनाकरिता जमीन प्रदान करण्यासाठी उपलब्ध आहे अशी माझी खात्री जाल्यावरून संदर्भ क्र. १ ते ६ अन्वये मला प्रदान करण्यात आलेल्या शक्तीचा वापर करून **मौजे निधोना (पोखरी), ता. फुलंब्री जि. औरंगाबाद येथील गट क्र. ५४ पैकी क्षेत्र ०.६० आर शासकीय जमीन महावितरण कंपनीच्या पायाभूत विकास योजना अंतर्गत ३३ के.व्ही.उपकेंद्र,उभारणेसाठी संदर्भ क्र. ७ ते १३ यांचे अहवालास अधीन राहून उक्त जमीनीचा आगावु ताबा महाराष्ट्र राज्य विद्युत वितरण कंपनी मर्यादित, स्थापत्य बांधकाम व दुरूस्ती विभाग, औरंगाबाद यांना शासनाचे अंतीम मंजूरीच्या अधिन राहून खालील अटी व शर्ती वर मंजूर करीत आहे.**

अटी व शर्ती

- हस्तांतरित जमिनीचा वापर प्रस्तावित कारणासाठीच करावा इतर प्रयोजनासाठी या जमिनीचा वापर करता येणार नाही.
- सदर जमिनीचा उपयोग जिल्हाधिकार्याच्या पुर्व मंजूरीशिवाय, जमीन किंवा तिचा कोणताही भाग, गहाण ठेवणार नाही, विकणार नाही, अभिहस्तांकित करता येणार नाही,तारण ठेवणार नाही, किंवा हस्तांतरित बी. ओ. टी. करता येणार नाही.
- महसूल व वन विभागाचे कोणतेही व केव्हाही देण्यात येणारे निर्देश संबंधीताना बंधकारक राहतील.
- विषयांकित जमीनीवरील वापर हा विकास नियंत्रण नियमावलीतील तरतुदीनुसार असणे आवश्यक राहिल. तसेच हस्तांतरित जमिनीवर कोणीही अतिक्रमण करणार नाही याची जबाबदारी महाराष्ट्र राज्य विद्युत वितरण कंपनी मर्यादित, स्थापत्य बांधकाम व दुरूस्ती विभाग, औरंगाबाद यांच्यावर राहिल.
- सदर जमिन भोगवटादार वर्ग -२ म्हणून नवीन व अविभाज्य शर्तीवर धारण करेल.
- जमिनीची पुढील संपुर्ण आकारणी /अकृषीक आकारणी देण्यास नियमानुसार पात्र असेल.
- विनिर्दिष्ट शर्तीचा अंशतः अथवा पूर्णतः शर्तभंग झाल्याचे निर्देशनास आल्यास मंजूर केलेली जमिन शासन पुन्हा ताब्यात घेईल तसेच भविष्य काळात हस्तांतरित केलेली शासकीय जमिन आवश्यक नसल्यास, कोणत्याही प्रकारची नुकसान भरपाई न मागता जमिन शासनास परत करावी लागेल.
- जमीन मंजूरीचे अंतीम आदेश यथावकाश निर्गमित करण्यात येतील व त्यावेळी असणा-या सर्व अटी शर्ती यांना लागू राहतील.
- महाराष्ट्र जमिन महसूल (शासकीय जमिनीची विल्हेवाट लावणे) नियम १९७१ मधील नियम (१५) नुसार शासन /जिल्हाधिकारी यांनी विहित केलेल्या सर्व अटी व शर्तीची पूर्तता करणे महाराष्ट्र राज्य विद्युत वितरण कंपनी मर्यादित, स्थापत्य बांधकाम व दुरूस्ती विभाग, औरंगाबाद यांना बंधनकारक राहिल.
- प्रत्यक्ष बांधकाम/विकास करतांना प्रादेशिक योजने करीता मंजूर बांधकाम व विकास नियंत्रण नियमावलीतील तरतुदी/नियमावली नुसार चटई क्षेत्र निर्देशांक इमारत रेषा व समास अंतरे पोच रस्ता व त्याकरीता इतर पर्यायी पोच रस्ता आवश्यक राहिल.
- सदर आदेश शासनाचे पुढील आदेशास अधिन राहून देण्यात येत आहे.

स्वाक्षरीत
(विक्रम कुमार)
जिल्हाधिकारी औरंगाबाद

प्रतिलिपी

- मा.अपर मुख्य सचिव, महसूल व वनविभाग मंत्रालय मुंबई, ३२ यांना माहीतीस्तव व मंजूरीस्तव सादर.
- मा.विभागीय आयुक्त औरंगाबाद यांना माहीतीस्तव सादर.
- कार्यकारी अभियंता, स्थापत्य बांधकाम व दुरूस्ती विभाग, महाराष्ट्र राज्य विद्युत वितरण कंपनी मर्यादित, औरंगाबाद यांना देवुन कळविण्यात येते की तहसिलदार फुलंब्री यांचेकडे उपरोक्त प्रमाणे अभिलेख सादर करावे व जमीनीचा ताबा घेवुन ताबा पावती तहसिलदार फुलंब्री यांचेकडे सादर करावे. सदर जमीनीचे संबंधित विभागाकडून अभिलेखात आवश्यक त्या नोंदी करून घेण्यात याव्यात.
- उपविभागीय अधिकारी पैठण/फुलंब्री यांना माहीती व कार्यवाहीस्तव.
- तहसिलदार, फुलंब्री यांना देवुन कळविण्यात येते की, कार्यकारी अभियंता, स्थापत्य बांधकाम व दुरूस्ती विभाग, महाराष्ट्र राज्य विद्युत वितरण कंपनी मर्यादित, औरंगाबाद यांना उक्त जमिनीचा आगावु ताबा देणे पूर्वी लेखी देणेपुर्वी आवश्यक तो कबुलायत/अभिप्रमाणित हमीपत्र घेण्यात यावे, त्यानंतर मोजणी नकाशा नुसार जमिनीचा आगावु ताबा देण्यात यावा व महसुली अभिलेखात नोंद घ्यावी तसेच ताबा पावती व पंचनामासह अहवाल या कार्यालयास सादर करावा.
- उप अधिकक्षक भूमी अभिलेख, फुलंब्री. जि औरंगाबाद यांना माहीतीस्तव.
- सहा. सचालक नगर रचना, औरंगाबाद यांना माहीतीस्तव.
- आदेश सचिका.

जिल्हाधिकारी औरंगाबाद करीता



अ ग म - ४
20/07/2019
E - 24

क्रमांक २०१४/मअका/कावि
मंडळ अधिकारी कार्यालय.
ता. फुलंब्री
दिनांक १२/०६/२०१४.

प्रति,
तहसीलदार फुलंब्री

विषय :- जमिनीचा ताबा देणेबाबत. मौजे (पोखरी) निधोना ता. फुलंब्री जि. औरंगाबाद क्र. ५४

महोदय,

मौजे निधोना (पोखरी) ता. फुलंब्री - ग. नं. - ५४

कृपया संदर्भासाठी आपले पत्र क्र.२०१४/जमा-२/कावि दि.११/०६/२०१४ पहावे. त्यास अनुसरून सादर करण्यात येते की, मौजे निधोना (पोखरी) ता. फुलंब्री जि. औरंगाबाद येथील शासकीय जमीन गट क्र. ५४ पैकी ६०आर (६०००चौमी) जमिनीचा ताबा "महाराष्ट्र राज्य विद्युत वितरण कंपनी मर्यादित औरंगाबाद" यांचे प्रतिनिधी यांना ३३ केव्ही उपकेंद्र उभारण्यासाठी आज दि.१२/०६/२०१४ रोजी देण्यात आला आहे.

सोबत ताबा पावती व पंचनामा माहिती व आवश्यक कार्यवाहीस्तव सविनय सादर.



आपला विश्वासू,

मंडळ अधिकारी. वडाबाजार
ता. फुलंब्री जि. औरंगाबाद
ता. फुलंब्री

तहसीलदार
आवर / जमा-२

True Copy

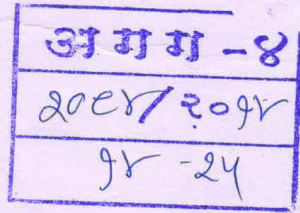

Executive Engineer (Civil)
Civil Const. Cum. Maint. Divn.
M.S.D.Co. Ltd., Aurangabad

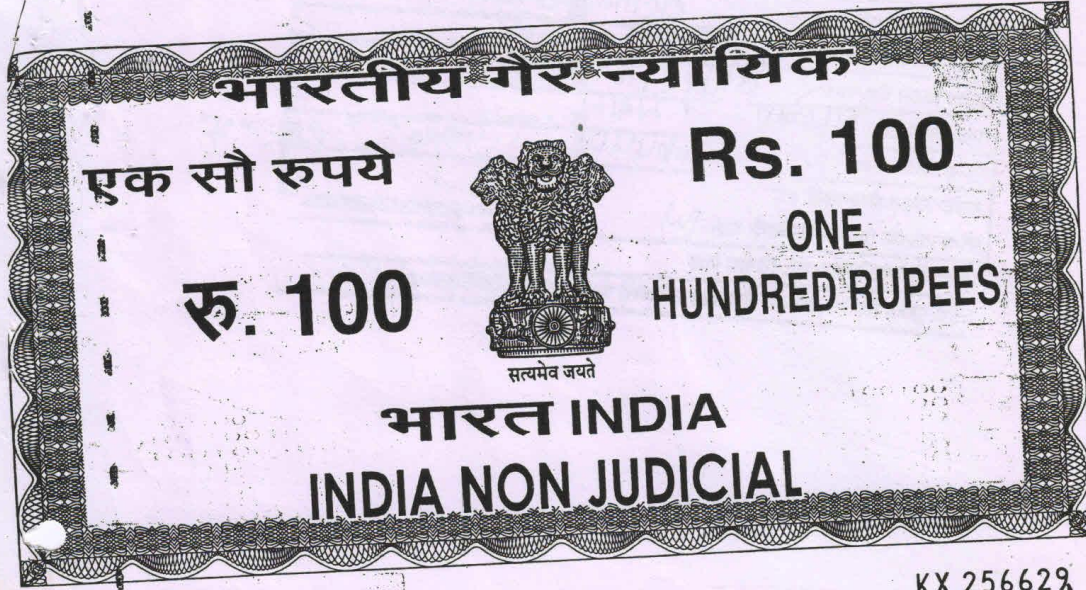

महाराष्ट्र MAHARASHTRA

- 5 JUN 2014

KX 256629

सौ. निर्मला शाह
मुद्रांक विक्रेता
जि.अ कार्यालय, औरंगाबाद
परवाना क्र. ११६

ताबा पावती

ताबा पावती लिहून देणार :-

श्री. श्री. एम. सुडागळ
मंडळ अधिकारी, वडा देवानार
ता. फुलंब्री, जि. औरंगाबाद

ताबा पावती लिहून घेणार :-

श्री प्रमोद दिगंबर मोरे
सहाय्यक अभियंता (स्था.)

महाराष्ट्र राज्य विद्युत वितरण कंपनी मर्यादित, औरंगाबाद

मा. जिल्हाधिकारी यांचे आदेश क्र. २०१४/मशाका-२/जमिन-२/प्र.क्र.दि. ०६/०६/२०१४ व तहसीलदार फुलंब्री यांचे पत्र क्र. २०१४/ जमा-२/कावि/ दिनांक ११/०६/२०१४ नुसार आज दिनांक १२/०६/२०१४ रोजी मौजे जिधोना (पोखरी) ता. फुलंब्री जि. औरंगाबाद येथील शासकीय जमीन ग.क्र. ५४ पैकी ६० आर (६००० चौमी) जमीनीचा ताबा उपअधिक्षक भूमि अधिलेख फुलंब्री यांच्या संयुक्त मोजणी नकाशा मोर क्र. ४५७/२०१३ दि. ०४/०१/२०१३ नुसार बूशविलेल्या हद्दीप्रमाणे सोबतच्या ताबा पंचनाम्या-प्रमाणे ताबा मिळाला. करिता ताबा पावती लिहून दिली / घेतली.

जमिनीचा ताबा घेणार

श्री. प्रमोद दिगंबर मोरे
सहाय्यक अभियंता (स्था.)
म.रा.वि.वि.कं.म. औरंगाबाद

जमिनीचा ताबा देणार

श्री. श्री. एम. सुडागळ
मंडळ अधिकारी, वडा देवानार
ता. फुलंब्री, जि. औरंगाबाद.

अ ग ग - ४
२०१४/२०१४
जे - २५

Executive Engineer (Civil)
Civil Const. Cum. Maint. Divn.
M.S.D.Co. Ltd., Aurangabad.

दिनांक - १२-०६-२०१४

पंचनामा

आम्हा पंचास मंडळ अधिकारी, वडापवाजार व तसाठी निधोना (पोखरी) यांनी बोलविल्यावरून निधोना (पोखरी) येथील गायरान जमीन ग.क्र.५४ मध्ये हजर झालो. आम्हा पंचास मंडळ अधिकारी वडापवाजार यांनी मा. जिल्हाधिकारी, औरंगाबाद यांचे आदेश क्र.२०१४/मशाका-२/जमिन-२/प्र.क्र.दि. ०६/०६/२०१४ तसेच तहसीलदार फुलंब्री यांचे पत्र क्र. २०१४/जमा-३/कावि/ दि.१९/०६/२०१४ वाचून दाखविले. मा. जिल्हाधिकारी यांचे आदेशानुसार गट क्र. ग.क्र. ~~५४~~ मोजे निधोना (पोखरी) ता. फुलंब्री जि. औरंगाबाद मधून ६०आर (६०००चौमी) "महाराष्ट्र राज्य विद्युत वितरण कंपनी मर्यादित" च्या ३३ केव्ही उपकेंद्र निधोना (पोखरी) उभारणीसाठी मंजूर केलेली आहे. तहसीलदार फुलंब्री यांच्या पत्रानुसार ६०आर (६०००चौमी) जमिनीचा ताबा "महाराष्ट्र राज्य विद्युत वितरण कंपनी मर्यादित" यांना देणे आहे.

उपअधिकक्षक भूमिअभिलेख, फुलंब्री यांच्या संयुक्त मोजणी नकाशा मोर क्र. ४५७/२०१३ दि.०४/०१/२०१३ या मोजणी नकाशाप्रमाणे व कायम केलेल्या खुणानुसार त्याचे आतील ६०आर (६०००चौमी) जमिनीचा ताबा आज दि.१२/०६/२०१४ रोजी आम्हा पंचासमक्ष मंडळ अधिकारी, वडापवाजार यांनी 'महाराष्ट्र राज्य विद्युत वितरण कंपनी मर्यादित' यांचे प्रतिनिधी श्री. प्रमोद दिगंबर मोरे, सहाय्यक अभियंता (स्था.) यांना देण्यात आला. करिता आम्ही पंचांनी हजर राहून पंचनामा लिहून दिला, वाचून पाहिला व खरा आहे. करिता सहाय्य केल्या.

पंच

सही

- १) श्रीराम देवराव राकतराज सरपंच निधोना
- २) माधवराव भाकरराज राकतराज पोखरी निधोना
- ३) भाकरराज राधाबा नागे
- ४) संजय गंगाधर अंबोरे
- ५) अशोक दौंडीबा राकतराज
- (६) साकूबा लखण दाभाडे

समक्ष

मंडळ अधिकारी,

वडापवाजार

12-06-2014
12-06-2014
तसाठी राजा निधोना

अ ग म - ४
2014/2014
१५-२५



Executive Engineer (Civil)
Civil Const. Cum. Maint. Divn.
M.S.D.Co. Ltd, Aurangabad.

2. Bhosalewadi, 33/11 KV, 5 MVA, New Substation

- वाचा:- 1. महाराष्ट्र शासन महसूल व वन विभाग अधिसूचना दिनांक 31.12.2015.
2. शासन निर्णय क्र.संकिर्ण -2016/प्रक्र.50/ऊर्जा -5/ उद्योग, ऊर्जा व कामगार विभाग दिनांक - 11/04/2016
3. कार्यकारी अभियंता (स्था) स्थापत्य विभाग,महावितरण लातूर यांचे पत्र दिनांक -10/01/2019
4. वन परिक्षेत्र अधिकारी विशेष कार्य , लातूर यांचे पत्र दिनांक - 02/04/2019
5. नगर रचनाकार लातूर यांचे पत्र दिनांक - 05/04/2019.
6. मुख्य कार्यकारी अधिकारी जिल्हा परिषद लातूर यांचे पत्र दिनांक -30.05.2019
7. उपविभागीय अधिकारी,निलंगा यांचे पत्र दिनांक - 06.06.2019.



जा.क्र.2019/जमा-2/डेस्क-4/कावी-218

जिल्हाधिकारी लातूर यांचे कार्यालय

दिनांक:- 27/06/2019

आदेश:-

ज्याअर्थी संदर्भ क्र.03 अन्वये कार्यकारी अभियंता (स्था), स्थापत्य विभाग ,महावितरण लातूर यांनी मौ.तळेगाव (भो)ता.देवणी येथील स.नं 06 मधील 0 हेक्टर 80 आर व मौ.शिवणी कोतल ता.निलंगा येथील स.नं 325 मधील 0 हेक्टर 80 आर शासकीय गायरान जमिन शासनाच्या HVDS योजने अंतर्गत 33/11 के. व्ही उपकेंद्रासाठी वार्षिक 1/- रूपया भाडेपट्टयाने उपलब्ध करून देणेबाबत विनंती केलेली आहे. संदर्भ क्र. 04 अन्वये वन विभागाने नाहरकत सादर केलेले आहे. नगर रचनाकार लातूर यांनी मौ.तळेगाव (भो) ता.देवणी व मौ.शिवणी कोतल ता.निलंगा हे गाव मजूर प्रादेशिक योजना लातूर प्रमाणे ग्रामिण क्षेत्रात समाविष्ट असून नाविकास क्षेत्रात 33/11 के.व्ही उपकेंद्र अनुज्ञेय आहे उक्त जागेस कमीत कमी 12 मी. पोंच रस्ता उपलब्ध करून घेण्याच्या अटीवर पुढील कार्यवाही करण्यास हरकत नाही असा अहवाल सादर केलेले आहे.

मुख्य कार्यकारी अधिकारी जिल्हा परिषद लातूर यांनी सदर प्रकरणात जागा देणेबाबत नाहरकत सादर केलेले आहेत. सह जिल्हा निबंधक वर्ग -1 लातूर यांनी मौ.तळेगाव (भो)ता.देवणी येथील स.नं 06 मधील 0 हेक्टर 80 आर जमिनीचे मुल्यांकन 500000/- रूपये व मौ. शिवणी कोतल ता.निलंगा येथील स.नं 325 मधील 0 हेक्टर 80 आर जमिनीचे 5,20,000/-रूपये मुल्यांकन सादर केलेले आहेत.शासन निर्णय क्र.संकिर्ण 2016/प्र.क्र.50 ऊर्जा -5/ उद्योग, ऊर्जा व कामगार विभाग दिनांक - 11 एप्रिल 2016 अन्वये केंद्र पुरस्कृत दिनदयाळ उपाध्याय ग्राम ज्योती योजना व एकात्मिक ऊर्जा विकास योजना या दोन्ही योजनांची राज्यात अंमलबजावणी सुरु करण्याबाबतच्या प्रस्तावास दिनांक -19.01.2016 रोजी झालेल्या मंत्रीमंडळाच्या बैठकीत मान्यता देण्यात आली आहे. तसेच महावितरण व महापारेषण कंपनीच्या माध्यमातून सर्व राज्य व केंद्रस्तरीय योजनांतर्गत विद्युत पायाभूत सुविधा व उपकेंद्राकरिता राज्यातील शहर व ग्रामीण क्षेत्रात शासकीय जागा नाममात्र शुल्कात उपलब्ध करण्याचे अधिकार जिल्हाधिकारी यांना देण्यात आलेले आहेत.तसेच जेवढा निधि सदर शासकीय जागेकरिता भरावा लागणार आहे, त्याऐवजी तेवढ्या निधितुन विद्युत पायाभूत सुविधा त्या शहरात वा त्या जिल्ह्यात वाढवून

22

सौर ऊर्जा प्रकल्पासाठी शासकीय जमिन आदेश



देण्याच्या अर्जात शासकीय जमिनी दीर्घ कालावधीसाठी नाममात्र भाडेपट्याने संबधित कंपनीस उपलब्ध करून देण्यास मंजूर करण्यात आले आहे.

लातूर जिल्हा विभागांतर्गत महावितरण व महापारेषण या शासकीय कंपन्यांच्या माध्यमातून राबविण्यात येणा-या राज्य व केंद्र पुरस्कृत ज्या योजनांना शासनाने मान्यता दिली आहे अशा योजनांतर्गत विद्युत पायाभूत सुविधा व विज उपकेंद्र उभारण्यासाठी प्रकरण परतवे आवश्यक शासकीय जमीन सदर कंपन्यांना भाडे पट्याने रूपये 1/- प्रति वर्ष या नाममात्र भुई भाड्याने 30 वर्षांसाठी त्याच तत्वावर पुढील नूतनीकरणाच्या तरतुदीसह उपलब्ध करून देण्यास मान्यता देण्यात आलेली आहे. विषयांकित जमीनीची मागणी सार्वजनिक प्रयोजनार्थ करण्यात आली असल्याने संदर्भ क्र.1 व 02 अन्वये शासन निर्णय व अधिसूचनेन्वये प्राप्त अधिकाराचा वापर करून मी, जिल्हाधिकारी, लातूर मौ.तळेगाव (भो) ता.देवणी येथील स.नं 06 मधील 0 हेक्टर 80 आर व मौ.शिवणी कोतल ता.निलंगा येथील स.नं 325 मधील 0 हेक्टर 80 आर शासकीय गायरान जमिन कार्यकारी अभियंता (स्था), स्थापत्य विभाग, महावितरण लातूर यांना शासनाच्या HVDS योजने अंतर्गत 33/11 के. व्ही उपकेंद्रासाठी महाराष्ट्र जमीन महसूल (सरकारी जमिनीची विल्हेवाट लावणे) नियम 1971, नियम 6 मधील तरतुदीनुसार तसेच शासन निर्णय क्र.संकिर्ण -2016/प्रक्र.50/ऊर्जा -5/ उद्योग, ऊर्जा व कामगार विभाग दिनांक - 11/04/2016 अन्वये खालील अटी व शर्तीवर शासकीय जमीन 30 वर्षांच्या कालावधीसाठी वार्षिक नाममात्र रू 1/- या दराने भाडेपट्ट्याने देण्यात येत आहे.

अटी व शर्ती:-

1. शासन निर्णय क्र.संकिर्ण -2016/प्रक्र.50/ऊर्जा -5/ उद्योग, ऊर्जा व कामगार विभाग दिनांक - 11/04/2016 मधील उक्त सर्व अटी व शर्ती संबधित विभागास बंधकारक असतील.
2. जमिनीचा ताबा 30 वर्षांच्या भाडेपट्ट्याने देण्यात येत असल्यामुळे जमिनीवरील अतिक्रमणापासून संरक्षण करण्याची जबाबदारी संबधित विभागाची राहिल. तसेच सदरील जमीनीचा वापर तिन वर्षांत करणे बंधनकारक राहिल.
3. जेवढा निधि सदर शासकीय जागेकरिता भरावा लागणार आहे, त्याऐवजी तेवढ्या निधितुन विद्युत पायाभूत सुविधा जिल्ह्यात वाढवून देण्यात यावे व संबधित विभागाने अनुपालन अहवाल या कार्यालयास सादर करावा.
4. ज्या प्रयोजनासाठी जमीन निहित करण्यात आली आहे.त्या प्रयोजनासाठीच जमिनीचा उपयोग करावा तसेच सदर जमीन भोगवटादार वर्ग-2 म्हणून 30 वर्षांच्या भाडेपट्ट्याने धारण करील व ही जमीन गहाण विक्री व इतर विभागास जिल्हाधिकारी,लातूर यांचे पूर्व परवानगी शिवाय हस्तांतरण करता येणार नाही.
5. तहसिलदार, निलंगा व देवणी यांनी संबधित उपरोक्त जमिनीचा अधिकार अभिलेखांत वार्षिक 1/- दराने 30 वर्षांच्या भाडेपट्ट्याने तत्संबधित नोंदी घेवून अभिलेख या कार्यालयास सादर करावेत.
6. ठराविक अंतरावर (100 मी. प्रमाणे) झाडे लावणे आवश्यक असून त्यांचे संगोपन व संवर्धन करणे विभागास बंधनकारक राहिल तसेच नगर रचनाकार, लातूर यांचे अहवालाप्रमाणे संबधित विभागाने उक्त जागेस कमीत कमी 12 मी. पाँच रस्ता उपलब्ध करून घेणे आवश्यक राहिल.

7. शासन परिपत्रक क्र. जमीन 08/2012/प्रक्र 51/ज-1 दिनांक 23.10.2012 अन्वये शासकीय जमीन विविध प्रयोजनासाठी शासकीय जमीनीची विल्हेवाट लावणे नियम 49 अन्वये जमीन मंजूरीचा नमुना क्र.18 चा कायम स्वरूपी बोर्ड प्रत्यक्ष जागेवर लावणे संबंधीत विभागावर बंधनकारक राहिल.
8. वरीलपैकी कोणत्याही अटीचा भंग झाल्यास किंवा कायदेशीर अडचणी निर्माण झाल्यास ताब्यात दिलेली जमीन परत शासनाच्या ताब्यात घेण्यात येईल.

स्वाक्षरीत/-
(जी.श्रीकांत)
जिल्हाधिकारी लातूर

प्रतिलिपी,

1. मा. विभागीय आयुक्त, औरंगाबाद यांना माहितीस्तव सविनय सादर.
2. उपविभागीय अधिकारी, निलंगा यांना माहितीस्तव.
3. तहसिलदार निलंगा व देवणी यांना देवून कळविण्यात येते की, संबंधित विभागाला मोजणी नकाशानुसार जमिनीचा ताबा देण्यात यावा व भाडेपट्ट्यांच्या करारासंबंधीच्या सर्व कागदपत्राची पूर्तता करून नाममात्र भुईभाड्याची रक्कम भाडेपट्टेधारकाकडून भरून घेऊन भरलेल्या रक्कमेच्या चलनाच्या प्रतीसह अनुपालन या कार्यालयास सादर करावा.
4. कार्यकारी अभियंता (स्था), स्थापत्य विभाग, महावितरण लातूर यांना देवून कळविण्यात येते की मोजणी नकाशानुसार विषयाकित जमिनीचा ताबा तहसिलदार, निलंगा व देवणी यांचेकडून घेवून भाडेपट्ट्यांच्या करारासंबंधीच्या सर्व कागदपत्राची पूर्तता तहसिलदार यांचेकडे करावी व उक्त नमूद शासन निर्णयातील निर्देशांचे तंतोतंत पालन करावे व त्या अनुषंगाने आवश्यक ती कार्यवाही करून त्याबाबतचा अनुपालन अहवाल वेळोवेळी या कार्यालयास सादर करावा.
5. आदेश संचिका



(जी.श्रीकांत)
जिल्हाधिकारी लातूर

3. Aral, 33/11 KV, 5 MVA, New Substation

ADJ 69/2020
03 07

PRIMARY LEASEHOLD DEED AGREEMENT

THIS LEASE made at BASMATH on 13 0 APR 2021

between the Governor of Maharashtra exercising executive powers of the State of Maharashtra (hereinafter called "the Lessor"), (which expression shall, where the context so admits, include his successors and assigns) of the one Part

AND

The Superintending Engineer (O&M), O&M Circle, MSEDCL, Hingoli Maharashtra State Electricity Distribution Company Limited, Prakashgadh, Mumbai, through The Dy.Executive Engineer (C), CCCM Sub Division, MSEDCL, Hingoli (here in after called "the Lessee") (which expression shall, where the context so admits, include his heirs, executors, administrators, representatives and assignees) of the other part.

WHEREAS, the Lessee has requested the Lessor to grant the land given in the Schedule to him in Lease-hold rights as per letter bearing No. 4339 dated 31/10/2018.

WHEREAS, the Sub Divisional Officer, Basmath vide letter bearing No. 2019/JAMIN-KAVI-139, dated 22/01/2019 granted No Objection for allotment of the subject land.

WHEREAS, Gramsevak and Sarpanch, Group Grampanchayat, Aral, Tq. Basmath and District Hingoli passed resolution in monthly meeting dated 15/08/2018 granted No Objection for allotment of land to the Lessee.

WHEREAS, the Assistant Town Planner, Town Planning Dept. Hingoli vide letter bearing No. LA/G.N.379/AARAL/Tq. BASMATH/TOWN PLANNER-HNG/611, Dated 29/11/2018 granted no objection for construction of 33/11 K.V. Sub Station.

WHEREAS, the Lessee has already paid in advance the total lease amount of Rs. 30/- (In Words: Rupees Thirty Only) vide GRN No. MH012182067201819E, Dated. 21/02/2019 as per the Government Resolution Dated 11/04/2016 issued by Industries and Energy and Labour Department.

AND WHEREAS, the Collector, Hingoli District is empowered to grant the Government and Gairan Land in favour the MSEDCL Company for the purpose of Electricity Sub Station and Receiving Station as per the



उपविभागीय अधिकारी
वसमत

उपकार्यकारी आभयता (स्था
स्थापत्य उपविभाग महावितरण
हिंगोली

ADJ/69	2020
04	07

Government of Maharashtra, Revenue and Forest Department Corrigendum
Dated 27/10/2011.

AND WHEREAS, the Lessor on being satisfied that, Government land at Aaral, Tq. Basmath, Dist. Hingoli bearing Gut No. 379 admeasuring 60 R is available for allotment to the Lessee i.e. Maharashtra Electricity Distribution Company Limited, Hingoli for the purpose of 33 K.V. Sub Station.

AND WHEREAS, by agreement dated 13 0 APR 2021 and made between the Lessor of the One Part and The Superintending Engineer (O&M), O&M Circle, MSEDCL, Hingoli Maharashtra State Electricity Distribution Company Limited, Prakashgadh, Mumbai, through The Dy.Executive Engineer (C), CCCM Sub Division, MSEDCL, Hingoli (for the sake of brevity, hereinafter called the Lessee of the other part). The Lessor agreed to grant to the lessee upon the performance and observance by the Lessee of the obligation and conditions contained in the said agreement alleged of the piece of land and premises hereinafter particularly described in the manner here in after mentioned.

उपविभागीय अधिकारी
वसमत

उपकार्यकारी अभियंता (स्थापना)
स्थापत्य उपविभाग महावितरण
हिंगोली



* व.स.म. *	
920	2021
६	६०

उपविभागीय अधिकारी
वसमत

ADJ/63/2020
05 09

NOW THIS LEASE WITNESSETH as follows:

1. In consideration of the premises and of the sum of Rs. 30/- (Rupees Thirty only) paid by the Lessee to the Lessor as premium and of the rent hereby reserved and of the covenants and agreements on the part of the Lessee hereinafter contained the Lessor both hereby demise up to the lessees all that piece of land in Gut No. 379 , tenure admeasuring 60 R or there about together with building and structure standing thereon, situated at Aaral, Tq. Basmath, Dist. Hingoli and more particularly described in the Schedule hereunder written together with the buildings and erections now or at any time hereafter standing and being thereon and together with all rights, easements and appurtenances thereto belonging to except and reserving up to the lessor all mines and minerals in and under the said land or any part thereof to hold the land and premises herein before expressed to be hereby demised (hereinafter referred to as "the demised premises") unto the lessees for the term of Thirty Years computed from 18th FEB. 2019 subject nevertheless to the provisions of the Maharashtra Land Revenue Code, 1966 and the Rules thereunder and has paid the total yearly rent in advance vide GRN No. MH012182067201819E, Dated. 21/02/2019 during the said term unto the Lessor.

2. The Lessee with intent to bind all persons into whatsoever hands the demised premises may come doth hereby covenant with Lessor as follows;

- a) That, the Lessee occupies the premises as Lessee / Occupier Class-II on new terms and conditions.
- b) That, the Lessee shall not use the said land for any purpose other than 33 K.V. Sub Station.
- c) That, the Lessee shall be liable to vacate the said land to the Government in the event of non-approval of the Government without claiming any compensation. The Lessee will not be entitled for the amount deposited with the Government in the event, the Lessee surrenders the possession of the land to the Government.
- d) The proposed use of the land is limited to the land shown in the measurement map from the office of Superintendent of Land Records, BASMATH.
- e) That, the Lessee shall within a period of two years at their own expenses and in strict accordance with plans, elevations, details and specifications sanctioned by the competent authority built / carry out construction on the aforesaid land.
- f) That, the Lessee prior to the construction or development on the aforesaid land take necessary approval from the competent

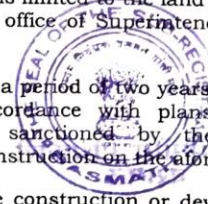

* त.स.म. *	
20	2024
24	

उपविभागीय अधिकारी
वसमत

स्वकार्यकारी अभियंता (स्था)
भ्यापत्य उपविभाग महाविदर
हिंगोली

ADJ/69/2022
06 09

authority as per Regional Development Plan for admissible FSI, Access Road, building height etc.

- g) That, the Lessee without prior permission of the State Government (Revenue and Forest Department / Collector) shall not transfer, mortgage, sale or on BOT, the aforesaid land.
- h) That, the Lessee, on being put in possession in advance shall protect and maintain the land and is responsible not to allow any encroachment and for renewal of Lease Agreement.
- i) That, as per Government Resolution Dated 11/04/2016, the lessee shall spent an amount equivalent to the valuation of the land for the purpose of Development of Electricity Infrastructure in the village / District and for that purpose to take review every three months or as and when necessary or to submit the necessary record and documents time and again.
- j) That, the Lessor may without giving any notice or intimation is entitled to take back the possession of the land in the event the lessee commits partial/total breach of the aforesaid conditions. The Lessee shall surrender the land to the State Government without claiming compensation in the event the Lessee does not require the said land in future.
- k) That, the directions of the State Government / Collector as and when issued are binding on the Maharashtra State Electricity Distribution Company Limited.
- l) That, the Maharashtra State Electricity Distribution Company Limited is bound to comply with all the terms and conditions as per Maharashtra Land Revenue Code, 1966, Maharashtra Land Revenue (Disposal of Government Land) Rules, 1971.
- m) The lessee shall submit all the required documents information etc to the state government with an intent of taking the final approval of the state government & lessee will sole be responsible for obtaining the said permission & the same will be binding upon the lessee.

In Witness thereof, the Collector of Hingoli District has caused THE SUB DIVISIONAL OFFICER of BASMATH to set his hand and affix his Official Seal hereto on his behalf and the Lessee has set his hand and Seal (if any) hereunto on his behalf the date and year first above written.



उपविभागीय अधिकारी
वसमत

व.स.म.
22/09/2022
20

उपकार्यकारा अभयता (स्था)
स्थापत्य उपविभाग महावितरण
हिंगोली

PSI

ADJI 69/2020
07 07

SCHEDULE

All that piece and parcel of land bearing Gut No. 379 , tenure admeasuring 60 R or there about together with building and structure standing thereon, situated at Aaral, Tq. Basmath, Dist. Hingoli, which is bounded as follows;

- Towards North : Balance Land from Gut No. 379
- Towards South : Balance Land from Gut No. 379
- Towards East : Balance Land from Gut No. 379
- Towards West : Balance Land from Gut No. 379

Signed, Sealed and Delivered by The Collector, Hingoli.
Through

Sub Divisional Officer, Tq. Basmath
उपविभागीय अधिकारी



In the presence of (प्रविण बाबुराव कुमारी)

- 1) Akash Babasaheb Hankelede, Peon, Basmath
- 2) Gajanan N. Shinde, Clerk, Hingoli

Signed, Sealed and delivered by the Lessee namely
The Superintending Engineer (O&M), O&M Circle,
MSDCL, Hingoli Maharashtra State Electricity
Distribution Company Limited, Prakashgad, Mumbai,
Through



इपकार्यकारी अभियंता (स्था
Executive Engineer (C),
CCCM Sub Division,
MSDCL, Hingoli



उ.स.म.
2020 2024
20

In presence of

- 1) Vishal X. Hankelede, JE (O), MSDCL, Hingoli
- 2) Vitthal N. Borge, Peon, MSDCL, Hingoli



- वाचा:- 1. उद्योग, ऊर्जा व कामगार विभागाचे शासन निर्णय क्र. संकिर्ण-2016-प्र.क्र.50-ऊर्जा-5 दि.11.4.2016
2. उद्योग, ऊर्जा व कामगार विभागाचे शासन निर्णय क्र. उविप्र-2018-प्र.क्र.30-ऊर्जा-5 दि.5.5.2018
3. अधीक्षक अभियंता मंडळ कार्यालय, महावितरण, हिंगोली यांचे पत्र दिनांक 31.10.2018
4. उपविभागीय अधिकारी वसमत यांचे पत्र क्र. 2019-जमीन-कावी-139 दिनांक 22.1.2019
5. सहाय्यक संचालक नगर रचना विभाग हिंगोली यांचा अभिप्राय दिनांक 29.11.2018
6. उपअधीक्षक भूमि अभिलेख वसमत यांचा मोजणी नकाशा दिनांक 9.1.2019
7. ग्रामपंचायत कार्यालय आरळ ता. वसमत येथील ग्रामसभाचे ठराव दिनांक 15.8.2018
8. सह.जिल्हानिबंधक वर्ग-1 (नि.श्रे) तथा गुद्रांक जिल्हाधिकारी हिंगोली यांचे पत्र दि.5.11.2018.
9. कार्यकारी अभियंता पूर्णा पाटबंधारे विभाग वसमतनगर यांचे प्रमाणपत्र दिनांक 17.1.2019.
10. उपविभागीय अभियंता सार्वजनिक बांधकाम उपविभाग वसमत यांचे पत्र दिनांक 18.12.2018.

जा.क्र.2018 जमीन-1-प्र.क्र.390
जिल्हाधिकारी कार्यालय हिंगोली
दिनांक 18/12/2018.

प्रकरण :- मौ. आरळ ता. वसमत येथील शासकीय गट क्र. 379 क्षेत्र 0 हे 60 आर जमीन HVDS योजने अंतर्गत 33/11 के.व्ही उपकेंद्र उभारणीसाठी 30 वर्षांच्या भाडेपट्यावर मिळणे बाबत.

:आदेश:

ज्याअर्थी, संदर्भ क्र 03 अन्वये , अधीक्षक अभियंता मंडळ कार्यालय, महावितरण, हिंगोली यांनी मौ. आरळ ता. वसमत येथील शासकीय गट क्र. 379 मधून 0.60 आर जमीन HVDS योजने अंतर्गत 33/11 के.व्ही उपकेंद्र उभारणीसाठी उद्योग, ऊर्जा व कामगार विभागाचे शासन निर्णय क्र. उविप्र-2018-प्र.क्र.30-ऊर्जा-5 दि.5.5.2018 अन्वये मान्यता देण्यात आली आहे. सदरील योजने अंतर्गत रू 1.00 प्रति वर्ष याप्रमाणे 30 वर्षा करीता भाडेपट्यावर शासकीय जमिन मंजूर करणे बाबत विनंती केली आहे.

त्याअनुषंगाने उपविभागीय अधिकारी वसमत यांनी संदर्भ क्र 4 अन्वये प्रस्ताव या कार्यालयास सादर केलेला आहे, त्यात , सदर जमिनीवर अतिक्रमण नाही, वनजमिन नाही, जमिनीचा वाद प्रलंबित नाही, कोणत्याही विभागाची मागणी नाही, आगाऊ ताबा देण्यात आला नाही. प्रस्तावीत क्षेत्राची उपअधीक्षक भूमि अभिलेख वसमत यांच्याकडून मोजणी करून घेतली आहे, ग्रामसभा ठराव आहे, सदर जमिनी वाटपास निर्बाधरित्या उपलब्ध असल्याने मागणी केलेली जमिन अधीक्षक अभियंता मंडळ कार्यालय, महावितरण, हिंगोली यांना भाडेपट्यावर देण्यास हरकत नाही ,असे कळविले आहे.

संदर्भ क्र. 1 शासन निर्णय दि.11.4.2016 अन्वये ऊर्जा विभागांतर्गत महावितरण व महापारेषण या शासकीय कंपन्यांच्या मध्यामातून राबविण्यात येणाऱ्या राज्य व केंद्र पुरस्कृत ज्या योजनांना शासनाने मान्यता दिली आहे अशा योजनांतर्गत विद्युत पायाभूत सुविधा व वीज उपकेंद्र उभारण्यासाठी प्रकरण परतचे आवश्यक शासकीय जमिन सदर कंपन्यांना भाडेपटयाने रू 1 /- प्रति वर्ष या नाममात्र भुई भाड्याने 30 वर्षासाठी, त्याच तत्वावर पुढील नुतनीकरणाच्या तरतुदीसह उपलब्ध करून देण्यास शासनाची मान्यता दिली आहे. या शासन निर्णयातील कार्यपध्दतीस अनुसरून शासकीय जमिन उपलब्ध करून देण्याची कार्यवाही करणे बाबतचे अधिकार जिल्हाधिकारी यांना प्रदान करण्यात आलेले आहे. सदरचा शासन निर्णय महसुल व वन विभागाच्या सहमतीने व त्यांचा अनै.संदर्भ क्र. 18198 दि 23.3.2016 अन्वये निर्गमित केले आहे.

संदर्भ क्र. 2. शासन निर्णय अन्वये, उच्चदाब वितरण प्रणालीद्वारे (HVDS) कृषीपंप ऊर्जाकरण करण्याच्या योजनेस मान्यता प्रदान करण्यात आलेली आहे.

संदर्भ क्र.05 सहाय्यक संचालक नगर रचना विभाग हिंगोली यांनी हिंगोली जिल्हयाच्या प्रादेशिक योजनेला शासनाने दिनांक 1.1.2018 रोजीच्या अधिसूचनेद्वारे मंजुरी प्रदान केली असून, संपुर्ण प्रदेशासाठी विकास नियंत्रण नियमावली लागू झाली आहे. त्यानुसार शासकीय / गायरान जमिनीमध्ये सार्वजनिक स्वरूपाचा वापर अनुज्ञेय होत आहे. त्यामुळे सदरील जागेवर 33/11 के.व्ही उपकेंद्र उभारणी करणेसाठी जागा देण्यास हरकत नाही. जागा हस्तांतरीत झाल्यानंतर सदरील जागेवर विकास करताना प्रादेशिक योजनेसाठी लागू विकास नियंत्रण व प्रोत्याहन नियमावलीच्या अनुषंगाने विकास करणे बंधनकारक राहिल. तसेच सदरील जागेला किमान 12 मी रुंदीचा अधिकृत पोहोच मार्ग उपलब्ध होईल याची खात्री करावी, असे पत्रात नमूद केले आहे.

संदर्भ क्र.07 ग्रामपंचायत कार्यालय आरळ ता. वसमत यांनी दिनांक 15.8.2018 अन्वये, सदर जागा अधिक्षक अभियंता मंडळ कार्यालय, महावितरण, हिंगोली यांना उपरोक्त प्रयोजनासाठी मंजुर करण्यास हरकत नाही, असा ग्रामसभेचा ठराव व ग्रामपंचायत ठराव सादर केला आहे.

संदर्भ क्र. 08 मुद्रांक जिल्हाधिकारी हिंगोली यांनी प्रस्तावीत क्षेत्राचे सन 2018-2019 मुल्यांकन रू. 10,80,000/- एवढे असल्याचे पत्रात नमूद केले आहे.

उपविभागीय अधिकारी वसमत प्रस्तावीत केल्यानुसार सदर जमिन निर्वाध्यरित्या वाटपास उपलब्ध असल्याचे दिसून येते. म्हणून उपअधिक्षक भूमि अभिलेख यांच्याकडील मोजणी नकाशानुसार उच्च दाब वितरण प्रणाली HVDS योजने अंतर्गत मौ. आरळ ता. वसमत येथील शासकीय गट क्र. 379 एकूण क्षेत्र 2 हे 59 आर पैकी 0 हे 60 आर जमीन अधिक्षक अभियंता मंडळ कार्यालय, महावितरण, हिंगोली यांना रु 1.00 प्रतिवर्ष याप्रमाणे 30 वर्षा करीता भाडेपट्यावर खालील अटी व शर्तीवर जमीन प्रदान करण्यास मान्यता देण्यात येते.

अटी

1. अधिक्षक अभियंता मंडळ कार्यालय, महावितरण, हिंगोली यांनी शासकीय जमिनीचा वापर केवळ 33/11 के.व्ही उपकेंद्र उभारणी करीता करावा. अन्य कोणत्याही प्रयोजनासाठी सदर जमिनीचा अथवा त्यांच्या कोणत्याही भागाचा तात्पुरता अथवा कायमस्वरूपी वापर करावयाचा झाल्यास त्यासाठी या कार्यालयाची पूर्वमान्यता घेणे बंधनकारक राहिल.
2. विषयाकित जमीनीवर संबधित सक्षम प्राधिकारी / नियोजन प्राधिकरणाच्या विहित परवानगीने व मंजुर विकास नियंत्रण नियमावलीनुसार विकास होणे बंधनकारक राहिल. तसेच या व्यतिरिक्त अन्य संबधित विभाग / शासकीय यंत्रणा यांची मान्यता / पुर्व परवानगी / नाहरकत घेणे बंधनकारक राहिल.
3. प्रस्तावीत प्रयोजनामूळे लगतच्या खातेदारांना कोणत्याही प्रकाराचा त्रास होणार नाही, त्यांच्यावैध वहिवाटेस बांधा येणार नाही तसेच हस्तांतरीत जागेला किमान 12 मी. रुंदीचा अधिकृत पोहाचे मार्ग उपलब्ध करण्याची कार्यवाही अधिक्षक अभियंता मंडळ कार्यालय, महावितरण, हिंगोली यांनी करावी.
4. हस्तांतर करण्यात आलेली जमीन जिल्हाधिकारी यांच्या पूर्व परवानगी शिवाय मंजुर जमिनीचा कोणत्याही भाग विक्री किंवा गहाण ठेवता येणार नाही तसेच भाडेपट्याने किंवा इतर कोणत्याही मार्गाने हस्तांतरण करता येणार नाही.
5. ज्या प्रयोजनासाठी जमीन देण्यात आलेली आहे, त्याच प्रयोजनासाठी वापरत नाही किंवा प्रयोजनाव्यतिरिक्त इतर प्रयोजनासाठी वापरण्यात आली असेल किंवा कोणत्याही सार्वजनिक

- प्रयोजनासाठी शासनास जमिनीची आवश्यकता भासल्यास उक्त जमीनीवरील वास्तु व बांधकामासह ती जमीन प्रतिग्रहीता विनामुल्य शासनास परत घेण्याचे अधिकार राहिल.
6. उपरोक्त अटी व शर्ती मान्य असले बाबत अधिक्षक अभियंता मंडळ कार्यालय, महावितरण, हिंगोली यांनी करारनामा करून देणे बंधनकारक राहिल.
 7. अधिक्षक अभियंता मंडळ कार्यालय, महावितरण, हिंगोली यांना जमिनीचा ताबा दिल्यानंतर जमिनीवर अतिक्रमण होणार नाही तसेच सदरील जमिनीचे संरक्षण करण्याची जबाबदारी ही त्यांच्यावर राहिल.
 8. शासन परिपत्रक दिनांक 23.10.2012 अन्वये शासकीय जमिनीबाबतचे नियम 49 अन्वये नमूना क्र 18 मधील प्रमाणपत्र तहसिलदार वसमत यांच्याकडून प्राप्त करून घेण्यात यावे. मंजुर करण्यात आलेल्या जागेतील इमारत सिमा/ भिंत येथील दर्शनी भागात लावण्याबाबतची कार्यवाही अधिक्षक अभियंता मंडळ कार्यालय, महावितरण, हिंगोली यांनी करावी.
 9. शासनाकडून वेळोवेळी प्राप्त होणारे सूचनाचे पालन अधिक्षक अभियंता मंडळ कार्यालय, महावितरण, हिंगोली यांना करणे बंधनकारक राहिल.
 10. भाडेपट्याची रक्कम ही लेखापरिक्षणाच्या अधिन राहून निश्चित करण्यात आलेली आहे. लेखापरिक्षणामध्ये काही आक्षेप निघाल्यास त्याबाबतची रक्कम अधिक्षक अभियंता मंडळ कार्यालय, महावितरण, हिंगोली यांना भरणे बंधनकारक राहिल.
 11. स्थानिक स्वारज्य संस्था व महसूल विभागाकडील कर नियामनूसार नियमितपणे भरावा.
 12. सदर जागेचा ताबा घेतल्यानंतर, आदेश, ताबापावती, पंचनामा, करारनामा, नमूना-18 प्रमाणपत्र, मोजणी नकाशा , भाडेपट्याची रक्कम भरणे केल्याबाबतच चालनची प्रत, इत्यादी कागदपत्रासह संबधित तलाठी कार्यालयाकडे पत्र देऊन 7/12 मध्ये, तसेच ग्रामपंचायत कार्यालयाकडील नमूना -8 अ नोंद घेण्याची कार्यवाही अधिक्षक अभियंता मंडळ कार्यालय, महावितरण, हिंगोली यांनी करावी.
 13. वरील अटी व शर्तीपैकी कोणत्याही अटी शर्तीचा भंग केल्यास शर्तभंगाबाबत सदर शासकीय जमीन शासन जमा करण्याचा अधिकार जिल्हाधिकारी यांना राहिल.

14. उद्योग, ऊर्जा व कामगार विभागाचे शासन निर्णय क्र.संकिर्ण-2016-प्र.क्र.50-ऊर्जा-5 दिनांक 11.4.2016.
15. जमीन मंजूर करण्यात आलेल्या क्षेत्राचा किमान 10 टक्के क्षेत्रावर वृक्ष लागवड करून त्यांची जोपसना करणे बंधनकारक आहे. या अटीचे उल्लंघन झाल्याचे निदर्शनास आल्यास तो शर्तभंग समजून कार्यवाही केली जाईल.

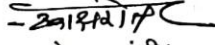
(रुचेश जयवंशी)
जिल्हाधिकारी, हिंगोली.

प्रतिलिपी :- माहिती व योग्य त्या कार्यवाहीस्तव.

1. उपविभागीय अधिकारी , वसमत यांना देऊन कळविण्यात येते की, उपरोक्त जागेचा आदेशामधील निर्देशानुसार पूर्तता करून अधिक्षक अभियंता मंडळ कार्यालय, महावितरण, हिंगोली जागेचा ताब देण्याची कार्यवाही करावी.
2. सहाय्यक संचालक नगर रचना विभाग हिंगोली
3. अधिक्षक अभियंता मंडळ कार्यालय, महावितरण, हिंगोली
4. तहसिलदार वसमत.
5. गटविकास अधिकारी पंचायत समिती वसमत.
6. उपअधिक्षक भुमि अभिलेख, वसमत.

(रुचेश जयवंशी)
जिल्हाधिकारी, हिंगोली.

ताबा पावती

ताबा पावती लिहून देणार :- मा. जिल्हाधिकारी, हिंगोली यांच्याकडून उपविभागीय अधिकारी, वसमत यांनी प्राधिकृत केलेले मंडळ अधिकारी, सर्कल टेभुर्णी, ता. वसमत.

ताबा पावती लिहून घेणार :- मा. अधिक्षक अभियंता (स. व सु.), मंडळ कार्यालय, महावितरण, हिंगोली यांचे प्रतिनिधी श्री. पंकज क. खंदारे, उपकार्यकारी अभियंता (स्था), स्थापत्य उपविभाग, महावितरण, हिंगोली.

ताबा पावती लिहून देण्यात येते की, मौ. आरळ, ता. वसमत, जि. हिंगोली येथील शासकीय गायरान जमिन गट क्र. ३७९ मधून ० हे. ६० आर. जमिन मोजणी नकाशात दर्शविण्यात आलेल्या चतुःसिमा नुसार मा. उपविभागीय अधिकारी, वसमत यांचे पत्र क्र.जा.क्र./२०१९/जमिन/कावी-३३७, दिनांक ०६.०५.२०१९ नुसार मा. अधिक्षक अभियंता (स. व सु.), मंडळ कार्यालय, महावितरण, हिंगोली यांचे प्रतिनिधी श्री. पंकज क. खंदारे, उपकार्यकारी अभियंता (स्था), स्थापत्य उपविभाग, महावितरण, हिंगोली यांना या जमिनीचा ताबा आज 14 MAY 2019 रोजी देण्यात आला.

ताबा पावती लिहून देणार

मा. जिल्हाधिकारी हिंगोली यांच्याकडून
उपविभागीय अधिकारी, वसमत
यांनी प्राधिकृत केलेले
मंडळ अधिकारी, सर्कल टेभुर्णी, ता. वसमत.

ताबा पावती लिहून घेणार

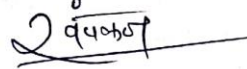
मा. अधिक्षक अभियंता (स. व सु.), मंडळ कार्यालय,
महावितरण, हिंगोली यांचे प्रतिनिधी
श्री. पंकज क. खंदारे,
उपकार्यकारी अभियंता (स्था), स्थापत्य
उपविभाग, महावितरण, हिंगोली.

Appendix 14. Grievance Redress Mechanism

Rule & Procedures in MSEDCL for Redressal of Grievances

As provided under MERC (Consumer Grievance Redressal Forum & Electricity Ombudsman) Regulations, 2006 MSEDCL has established Consumer Grievance Redressal Forums at all Zonal level. Such Forums shall follow the principles of natural justice, inter-alia includes the following I) It shall protect the interest of consumers. ii) It shall facilitate and expedite the redressal of grievances. Grievances falling within the purview of any of the following provisions of the Act are excluded from the jurisdiction of the Forums;

- a) Unauthorized use of electricity as provided under section 126 of the Act i.e. I.E. 2003.
- b) Offences and penalties as provided under section 135 to 139 of the Act.
- c) Accident in the distribution, supply of use of electricity as provided under section 161 of the Act; and
- d) Recovery of arrears where the bill amount is not disputed.

As regards procedural aspects are concerned, the Set Mechanism is having three-tier system, which is provided as under;

1) Internal Grievances Redressal Cell (IGRC)

The Applicant may approach to the appropriate office of the Distribution Licensee or IGRC and file the grievance as per the prescribed Format 'Form X' which is available on website & IGRC. The IGRC shall not admit any grievance unless it is filed within two (2) years from the date on which the cause of action has arisen. Where such grievance cannot be made in writing, the IGRC shall render all reasonable assistance to the person making the grievance orally to reduce the same in writing. The office of the IGRC shall issue acknowledgement of the receipt of the grievance to the consumer within five (5) working days from the date of receipt of a grievance. Where the grievance has been submitted in person, the acknowledgement shall be provided at the time of submission. The address & contact nos. of IGRC are available on following link of website;

https://www.mahadiscom.in/wp-content/uploads/2018/06/IGRC-Adresses_-Annexure-A.xls

2) Consumer Grievances Redressal Forum (CGRF)

Having redressed or not and even if consumer is not satisfied with the decision of IGRC, he can approach to CGRF under the prescribed format in schedule 'A' of the MERC (CGRF & Electricity Ombudsman) Regulations, 2006 in duplicate along with all the particulars, documentary evidences within 60 days from date of decision of IGRC. Upon receipt of the prescribed format 'A', the CGRF provides the acknowledgement of receipt of grievance to the

consumer within five (5) working days from the date of receipt of grievance by post and if submitted in person the acknowledgement is to be provided at the time of submission. A copy of the grievance shall be forwarded forthwith by the CGRF to the Nodal Officer designated by the Distribution Licensee for redressal or to file its reply to the grievance. Within fifteen (15) days of intimation from the CGRF or within such other time as it may be directed, the Distribution Licensee shall furnish to CGRF with a copy to the consumer, its issue-wise comments/ reply on the grievance, failing which the Forum shall proceed on the basis of the material record available.

The CGRF shall notify the Distribution Licensee and the applicant who has submitted the grievance, the date of hearing of the grievance in writing, giving sufficient advance notice. The consumer is supposed to argue the case or he may depute his Representative **other than an Advocate** to present the case and to do all or carry of the acts for the purposes. The Distribution Licensee may depute either Nodal officer or such other executives to represent the case. Upon personal hearing, if required, CGRF may grant further such period for the submission or compliances as the case may be. CGRF needs to decide the grievance within a period of two (2) Months from the date of receipt of the grievance. The address & contact nos. of CGRFs are available on following link of website;

https://www.mahadiscom.in/wp-content/uploads/2018/02/CGRF_web-aboutus.pdf

3) Electricity Ombudsman

Aggrieved by the order of CGRF, consumer can prefer appeal to the Electrical Ombudsman, Mumbai or Nagpur as the case may be within a period of 60 days from the date of order under the prescribed Form 'B'.

The addresses & contact nos. of Electricity Ombudsman are provided as under;

Office of the Electricity Ombudsman (Mumbai) Maharashtra Electricity Regulatory Commission, 606 – 608, 6 th Floor, Keshva Building, Bandra Kurla Complex, Bandra (East), Mumbai – 400 051. Tel. – 022 - 26592965, 30680528 Fax – 022 - 26592965	The Electricity Ombudsman (Nagpur) Plot no. 12, Shrikrupa Vijaynagar, Chhaoni, Nagpur, Pin Code-440013. Phone no. 0712 2022198.
--	--

MSEDCL can challenge the Order of CGRF/ Ombudsman in the High Court.

**Before Maharashtra State Electricity Distribution Co. Ltd.'s
Consumer Grievance Redressal Forum
Nagpur Urban Zone, Nagpur**

Case No. CGRF(NUZ)/045/2005

- Applicant : Shri Sudhakar Pandhuragji Raut
17, Vaishnavi-Matanagar, Near
Hanunan Mandir, Pipla Road,
Post, Malginagar,
Nagpur-34
- Non-Applicant : The Nodal Officer,
Executive Engineer,
Mahal Division,
Nagpur representing the MSEDCL.
- Quorum Present : 1) Shri S.D. Jahagirdar, IAS (Retd),
Chairman,
Consumer Grievance Redressal
Forum,
Nagpur Urban Zone,
Nagpur.
- 2) Smt. Gouri Chandrayan,
Member,
Consumer Grievance Redressal
Forum,
Nagpur Urban Zone,
Nagpur.

ORDER (Passed on 14.09.2005)

The present grievance application is filed by the applicant before this Forum in the prescribed schedule "A" on 11.08.2005 under the provision of Regulation 6.3 of the Maharashtra Electricity Regulatory Commission (Consumer Grievance Redressal Forum & Ombudsman) Regulations, 2003 here-in-after referred-to-as the said Regulations.

The limited grievance of the applicant is in respect of non-shifting of the service line of the non-applicant which is passing through his plot and running over the house of the applicant.

The matter was heard by us on 31.08.2005 and both the parties were heard by us. Documents produced by both of them are also perused and examined by us.

After receipt of the grievance application in question, the non-applicant was asked to furnish before this Forum his parawise remarks on the applicant's grievance application in terms of the Regulations 6.7 & 6.8 of the said Regulations. Accordingly, the non-applicant submitted his parawise remarks dated 19.08.2005 before this Forum on 22.08.2005. A copy thereof was given to the applicant on 31.08.2005 and he was given opportunity to offer his say on this parawise report also.

The contention of the applicant is that the non-applicant has changed alignment of the service line and as per this change, the service line is now passing through the plot area and over the house of the applicant. He had raised his protest at the time when the service line was being diverted so by the non-applicant. However, the non-applicant did not pay any attention to his protest. The MSEB officials gave false promise to him to the effect that this service line would soon be shifted. However, no action has been taken to shift the service line. According to him, there is an imminent danger to the applicant because of the over head wires of the service line running

through the applicant's plot area and over the house of the applicant. He has produced the following documents in support of his contention.

- 1) His application dated 10.06.2005 addressed to the Executive Engineer, Mahal Division, MSEB, Nagpur.
- 2) His application dated 21.07.2005 addressed to the Superintending Engineer, NUC, MSEB, Nagpur.

He lastly prayed that the non-applicant be directed to shift the existing service wire from his plot area.

The non-applicant has stated in his parawise report that the existing service line is very old and it was laid when the entire area was being used for agricultural purposes. Layout plots in Vaishnavi Matanagar, Pipla Road, Nagpur came into existence subsequently. According to him, if a consumer wants to shift the service line which is already laid earlier through his plot area, the work of shifting can be done at the cost of the consumer. Hence, in the instant case if the applicant shows the willingness to bear the expenditure in respect of shifting of the service line, the work of shifting can be undertaken by him. He further added that the applicant is not prepared to bear the expenditure in this regard.

The non-applicant further submitted that the entire service line which was laid much earlier is passing through a number of plot area and that the plot holders constructed their houses in these plots subsequently. Hence a proposal in respect of shifting the entire service line is under consideration of the non-applicant. However, the proposed

work of shifting can be done only after receipt of the requisite funds. He further stated that the shifting work cannot be done immediately.

He also argued that the applicant is responsible for constructing his house beneath the service line and hence the non-applicant cannot be held responsible for danger, if caused any.

We have carefully gone through the record of the case, documents produced by both the parties as also the submissions made by both the parties before us.

The limited point involved in this case is about shifting of the service line which is passing through the plot area of the applicant where he has constructed his house. During the course of hearing, the non-applicant raised a point that this entire area including the plot area of the applicant forms part of un-authorized layouts and hence the applicant has no locus-standi to claim for shifting of the service line. We pointedly asked the applicant whether the plot held by him is authorized by the competent Planning Authority. He admitted in his reply to this question that not only his plot area but the area of other plots also held by almost all the residents of the area is un-authorized.

It is also pertinent to note that the existing service line was laid in the long past in the area in question when it was being used for agricultural purposes. The layouts of plots came subsequently. Moreover, it is clear from the admission of the applicant that he is not the authorized holder of the plot. The house constructed on this plot by him is therefore not legal as at present. Hence we hold that the applicant has no locus-standi to agitate his grievance.

It has been stated before us by the non-applicant that a full-fledged proposal of shifting of the service line which is currently passing through the plot areas of several plot holders in the area including the plot area of the applicant is under active consideration of the non-applicant.

The only direction that can be given by us is that the non-applicant should expedite finalisation of the proposal and obtain necessary funds as proposed by him as early as possible.

In the light of above, the grievance application of the applicant stands disposed off without any immediate relief to the applicant.

Sd/-
(Smt. Gouri Chandrayan)
Member

Sd/-
(S.D. Jahagirdar)
CHAIRMAN

CONSUMER GRIEVANCE REDRESSAL FORUM
MAHARASHTRA STATE ELECTRICITY DISTRIBUTION CO.LTD's
NAGPUR URBAN ZONE, NAGPUR

Member-Secretary
Consumer Grievance Redressal Forum,
Maharashtra State Electricity Distribution Co.Ltd.,
Nagpur Urban Zone, NAGPUR.